

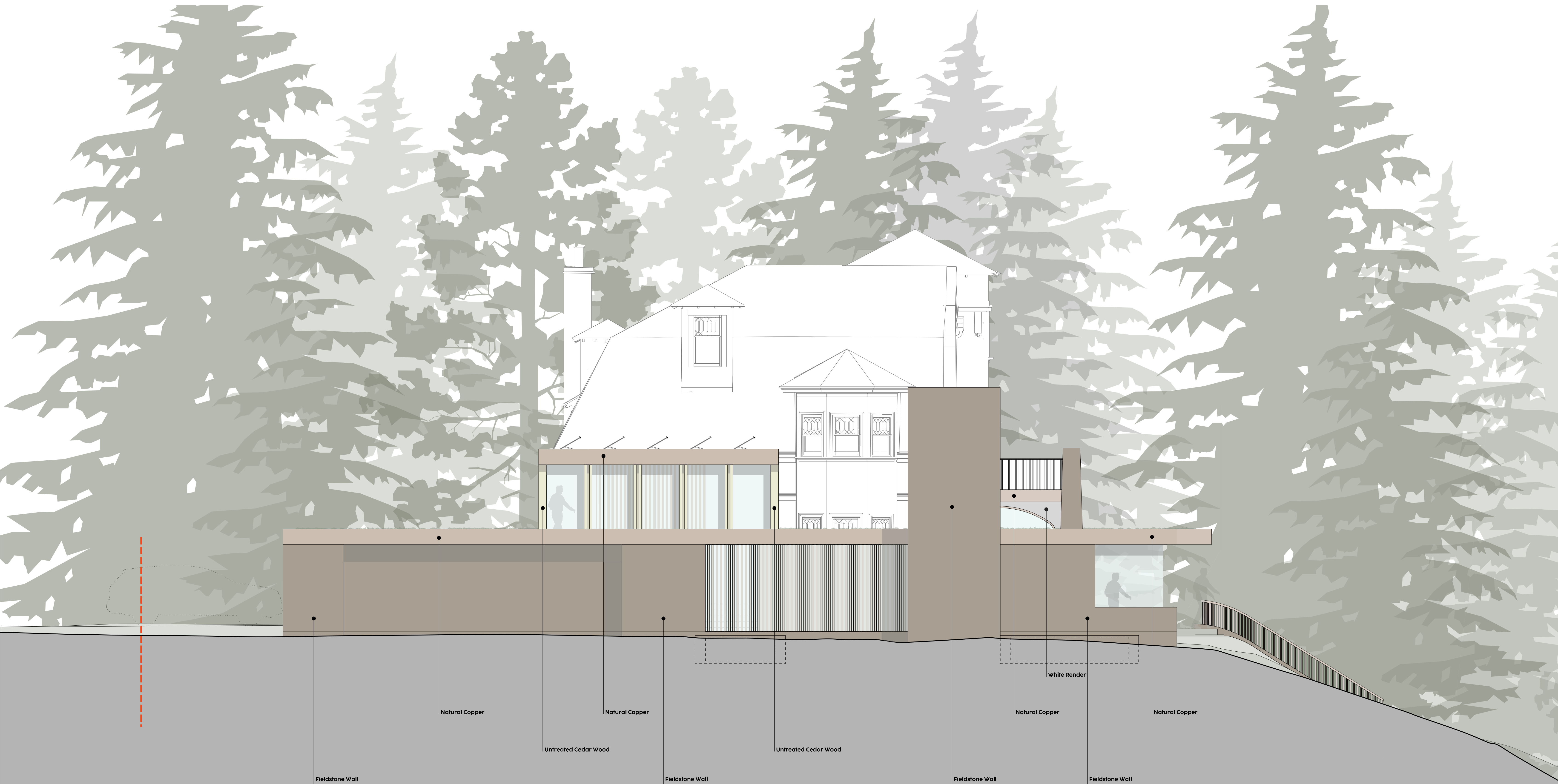

**NOTE**

1. All timber trims to be repainted.
2. All render walls to be repaired and repainted.
3. All fieldstone walls to be repaired.
4. All windows to be repaired and repainted as required.
5. Roof structure to be repaired and asphalt shingles to be replaced with copper shingles.



Fieldstone Wall (to match existing building)

Natural Copper

Natural Copper

Untreated Cedar Wood

Untreated Cedar Wood

Fieldstone Wall (to match existing building)

Fieldstone Wall (to match existing building)

Fieldstone Wall (to match existing building)

Fieldstone Wall (to match existing building)

White Render

Natural Copper

Natural Copper

**NOTE**

1. All timber trims to be repainted.
2. All render walls to be repaired and repainted.
3. All fieldstone walls to be repaired.
4. All windows to be repaired and repainted as required.
5. Roof structure to be repaired and asphalt shingles to be replaced with copper shingles.
6. North porch to be replaced with new porch based on original porch design with fieldstone columns and arched openings.

0 5





**NOTE**

1. All timber trims to be repainted.
2. All render walls to be repaired and repainted.
3. All fieldstone walls to be repaired.
4. All windows to be repaired and repainted as required.
5. Roof structure to be repaired and asphalt shingles to be replaced with copper shingles.
6. North porch to be replaced with new porch based on original porch design with fieldstone columns and arched openings.
7. Decorative finial and gable end details to be reinstated.



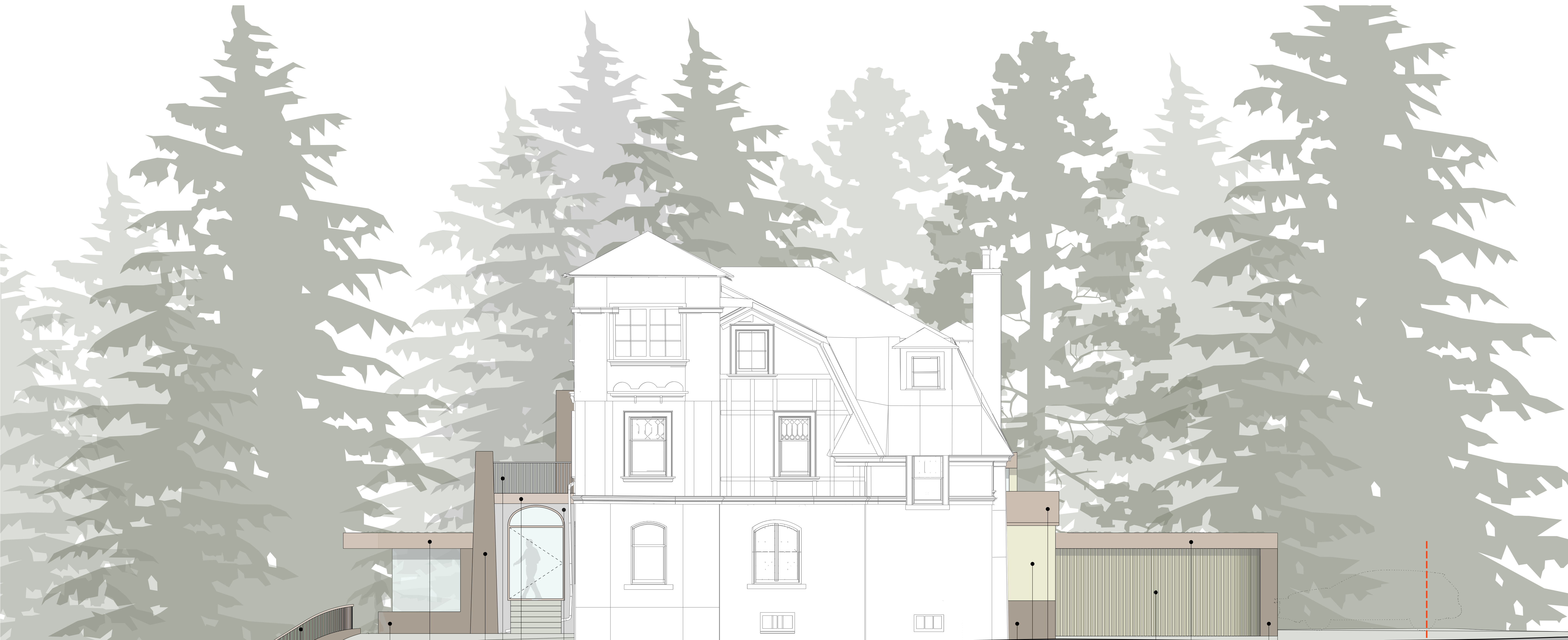

White Render

Natural Copper

Natural Copper

Natural Copper Ballustrade

Fieldstone Wall (to match existing building)

Fieldstone Wall (to match existing building)

Fieldstone Column (to match existing building)

Metallic Ballustrade

White Render

Natural Copper

Natural Copper

Untreated Cedar Wood

Untreated Cedar Wood Garage Door

Fieldstone Wall (to match existing building)

Fieldstone Wall (to match existing building)

**NOTE**

1. All timber trims to be repainted.
2. All render walls to be repaired and repainted.
3. All fieldstone walls to be repaired.
4. All windows to be repaired and repainted as required.
5. Roof structure to be repaired and asphalt shingles to be replaced with copper shingles.
6. North porch to be replaced with new porch based on original porch design with fieldstone columns and arched openings.

0 | | | | 5

**STATE OF CRAFT**

ORIGINATOR  
State of Craft  
www.stateofcraft.com  
© State of Craft

NOTES  
1. Do not scale from drawing.  
2. Site levels & dimensions prior to construction.  
3. Report all discrepancies to State of Craft immediately.  
4. Work in conjunction with all other relevant documents and drawings.

DRAWING STATUS  
2022.08.25 FOR INFORMATION

KEY  
- SITE BOUNDARY  
- Fieldstone Wall (to match existing building)  
- Natural Copper  
- Untreated Cedar Wood

Double Glazing  
White Render

PROJECT  
SYLVAN AVENUE

DRAWING TITLE  
Proposed West Elevation

SCALE  
Arch D @ 1/50

STATUS  
INFORMATION

DRAWING NUMBER  
9058-A-EL-107

REV  
—



- NOTE**
1. All timber trims to be repainted.
  2. All render walls to be repaired and repainted.
  3. All fieldstone walls to be repaired.
  4. All windows to be repaired and repainted as required.
  5. Roof structure to be repaired and asphalt shingles to be replaced with copper shingles.
  6. North porch to be replaced with new porch based on original porch design with fieldstone columns and arched openings.

**STATE OF CRAFT**

ORIGINATOR  
State of Craft  
www.stateofcraft.com  
© State of Craft

NOTES  
1. Do not scale from drawing.  
2. Site work & dimensions prior to construction.  
3. Report all discrepancies to State of Craft immediately.  
4. Proceed in conjunction with all other relevant documents and drawings.

DRAWING STATUS  
2022.08.25 FOR INFORMATION

KEY  
— SITE BOUNDARY  
● Fieldstone Wall (to match existing building)  
● Natural Copper  
● Untreated Cedar Wood  
● Double Glazing  
● White Render

PROJECT  
SYLVAN AVENUE

DRAWING TITLE  
Proposed Section A

SCALE  
Arch D @ 1/50

STATUS  
INFORMATION

DRAWING NUMBER  
9058-A-SE-110

REV  
—





DOG WALK VIEW

- NOTE**
1. All timber trims to be repainted.
  2. All render walls to be repaired and repainted.
  3. All fieldstone walls to be repaired.
  4. All windows to be repaired and repainted as required.
  5. Roof structure to be repaired and asphalt shingles to be replaced with copper shingles.
  6. North porch to be replaced with new porch based on original porch design with fieldstone columns and arched openings.

0 5

**STATE OF CRAFT**

ORIGINATOR  
State of Craft  
www.stateofcraft.com  
© State of Craft

NOTES  
1. Do not scale from drawing.  
2. Site levels & dimensions prior to construction.  
3. Report all discrepancies to State of Craft immediately.  
4. Proceed in conjunction with all other relevant documents and drawings.

DRAWING STATUS  
2022.08.25 FOR INFORMATION

KEY  
- SITE BOUNDARY  
- Fieldstone Wall (to match existing building)  
- Natural Copper  
- Unfinished Cedar Wood

● Double Glazing  
● White Render

PROJECT  
SYLVAN AVENUE

DRAWING TITLE  
Proposed Section B

SCALE  
Arch D @ 1/50

STATUS  
INFORMATION

DRAWING NUMBER  
9058-A-SE-111

REV  
—