

Key	Qty	Botanical Name	Common Name	Size	Cdn	Notes	Revisions
AC	1	Amelanchier canadensis	Serviceberry	175 cm	WB	Multi Stem	
AS	1	Acer saccharum	Sugar Maple	70 mm cal	WB		
BMG	18	Buxus microphylla var. insularis 'Green Gem'	Green Gem Boxwood	40cm ht	3 gal pot		
HPB	11	Hydrangea paniculata 'Bobo'	Bobo Hydrangea	175cm ht	7gal pot	STANDARD FORM	
HPL	2	Hydrangea paniculata 'Limelight'	Limelight Hydrangea				
SVB	1	Syringa x vulgaris 'Belle de Nancy'	Donald Wyman Lilac	125 cm ht	BB	Dense sp.	
SVM	1	Syringa x vulgaris 'Madame Lemoine'	Madame Lemoine Lilac	125 cm ht	BB	Dense sp.	

Key	No	Botanical Name	Common Name	Size	Cdn	Notes	Revisions
GMB	24	Geranium macrorrhizum 'Bevans'	Cranesbill	1 gal pot	plant 20" o.c.		
GMS	27	Geranium macrorrhizum 'Spessart'	Cranesbill	1 gal pot	plant 20" o.c.		
HBW	22	Hosta 'Blue Wedgewood'	Blue Wedgewood Hosta	1 gal pot	plant 24" o.c.		
HSF	22	Hosta 'Summer Fragrance'	Summer Fragrance Hosta	1 gal pot	plant 36" o.c.		
PA1	2	Paeonia lactiflora 'Festiva Maxima'	Semi-Double Japanese Peony	1 gal pot	plant 34" o.c.		
PA3	2	Paeonia lactiflora 'Jan van Leeuwen'	Single Japanese Peony	1 gal pot	plant 34" o.c.		
PA2	2	Paeonia lactiflora 'Krinkled White'	Krinkled White Peony	1 gal pot	plant 36" o.c.		

General Notes

- This drawing to be read in conjunction with architectural drawings and other consultants' drawings.
- It is the responsibility of the appropriate contractor or official to report any errors, omissions or discrepancies in this plan with actual conditions or other consultant plans prior to commencing work.
- The Landscape Architect is not responsible for subsurface conditions.
- It is the responsibility of the appropriate contractor to obtain all required permits and to obey all local bylaws and regulations.
- It is the responsibility of the appropriate contractor to determine the location of all underground services before the start to include: telephone cables, cable television, hydro cables, lights and power lines, weeping tiles, storm and sanitary sewers, natural gas lines, irrigation lines, etc.
- The contractor is to reinstate all areas and items damaged as a result of construction activities.
- Plant substitutions will not be accepted without prior approval of the Landscape Architect in writing.
- Positive drainage to be maintained at all times away from the building.
- Retain and protect all existing trees except those noted in the drawing.
- Base information for this drawing was prepared using the survey plan prepared by Annis O'Sullivan, Vollebakk LTD. dated January 16, 2023

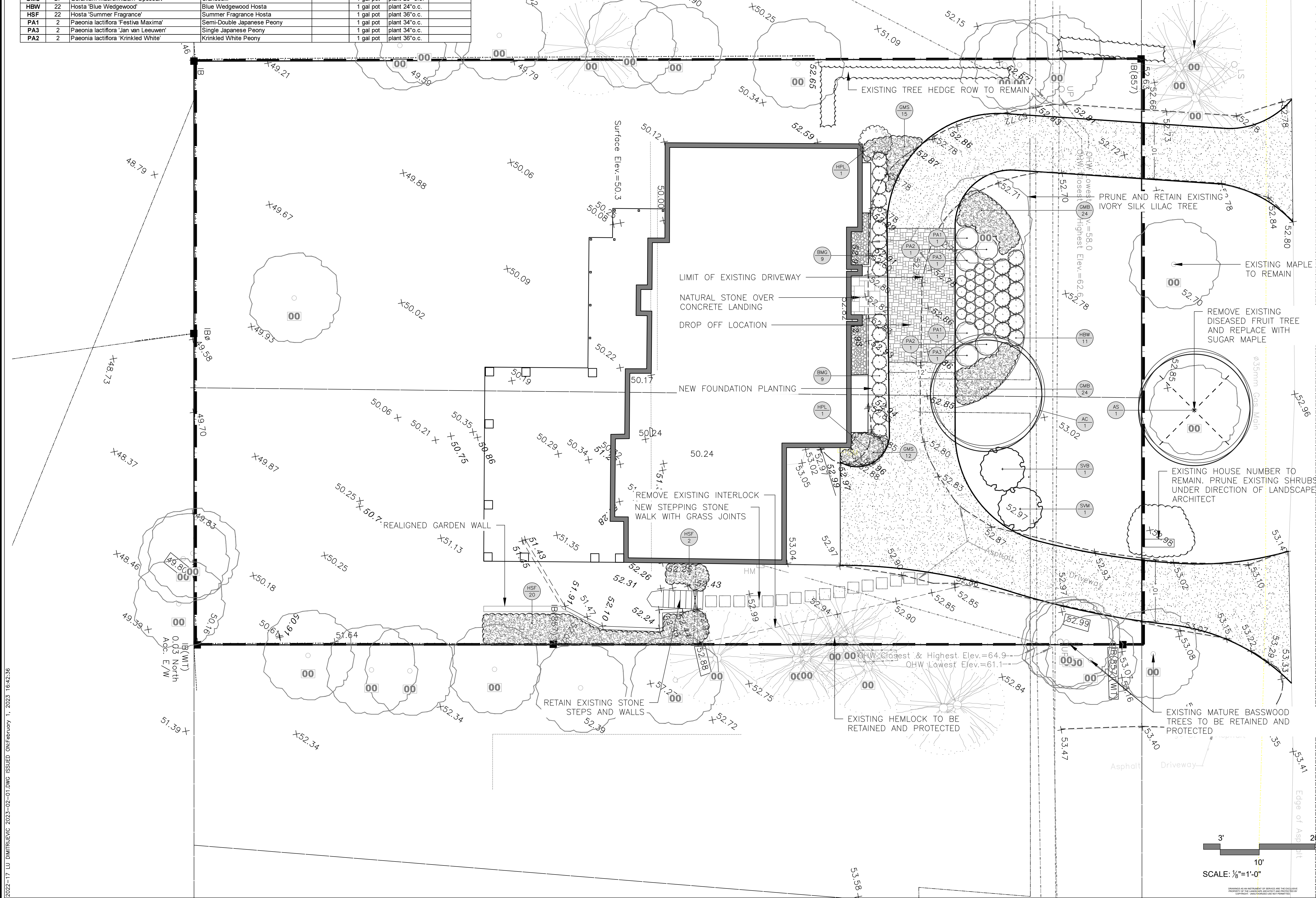

**LEGEND**

- EXISTING EVERGREEN TREE
- EXISTING DECIDUOUS TREE
- EXISTING DECIDUOUS TREE TO BE REMOVED
- PROPOSED DECIDUOUS TREE
- PROPOSED SHRUBS
- PROPOSED PERENNIALS
- ASPHALT DRIVEWAY
- RIVER ROCK
- PERMEABLE INTERLOCKING PAVERS
- NATURAL STONE OVER CONCRETE LANDING
- STEPPING STONES
- EXISTING FENCE
- PROPERTY LINE

No.	Date	Revision note
1	Jan 25/23	Preliminary Issued for review
2	Jan 31/23	Issued for review
3	Feb 01/23	Issued for submission

**John K. Szczepaniak**  
LANDSCAPE ARCHITECT  
RÉGISTRÉ  
tel: (613) 731-2777 fax: (613) 731-6989  
e-mail: jszla@rogers.com



**Lu Dimitrijevic**  
**Residence**  
125 Lakeway Drive,  
Ottawa

**Landscape Plan**

CHK: JKS  
DRW: EK  
DATE: Oct 25, 2022  
ID: 2022-17  
SCALE: 1/8"=1'-0"

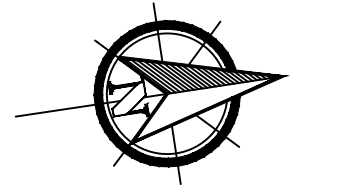

L1

