

PARKING LEGEND

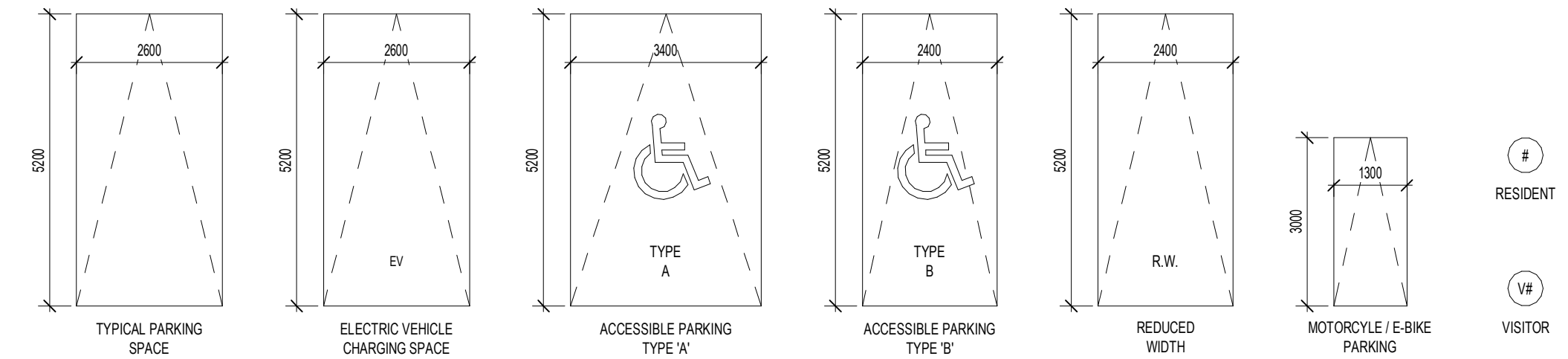

***NOTE FOR INFORMATION ONLY**

FLOOR/ROOF PLAN NOTES

- GENERAL ARCHITECTURAL NOTES:
- This drawing is the property of the Architect and may not be reproduced or used without the expressed consent of the Architect.
 - Drawings are not to be scaled. The Contractor is responsible for checking and verifying all levels and dimensions and shall report all discrepancies to the Architect and obtain clarification prior to commencing work.
 - Upon notice in writing, the Architect will provide written clarification or supplementary information regarding the intent of the Contract Documents.
 - The Architectural drawings are to be read in conjunction with all other Contract Documents including Project Manuals and the Structural, Mechanical and Electrical Drawings.
 - Positions of proposed or finished Mechanical or Electrical devices, fittings and fixtures are indicated on the Architectural Drawings. Locations shown on the Architectural Drawings shall govern over Mechanical and Electrical Drawings. Mechanical and Electrical items not clearly located will be located as directed by the Architect.
 - These documents are not to be used for construction unless specifically noted for such purpose.

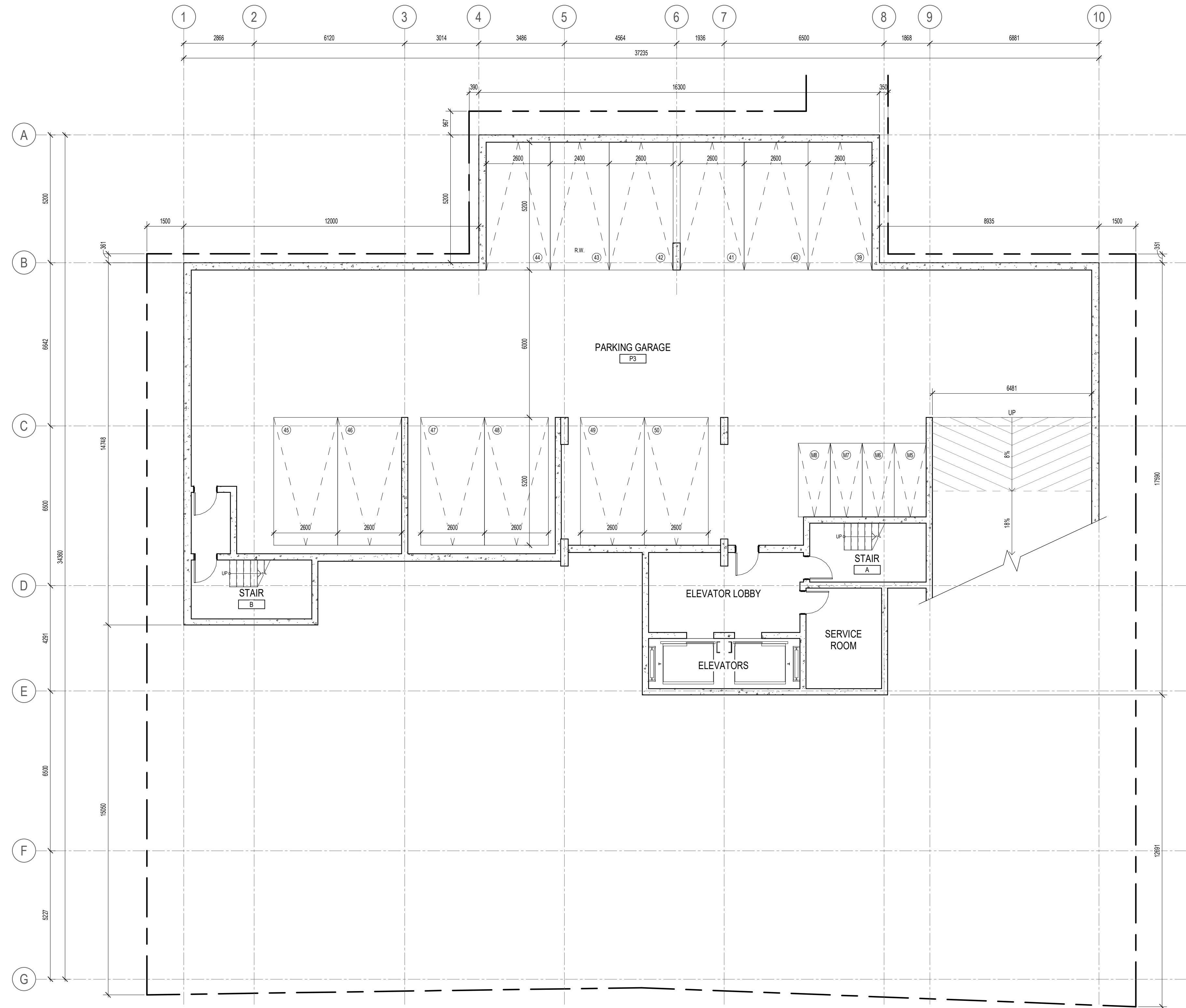

| | | |
|---|------------------------------|----------|
| 4 | ISSUED FOR SITE PLAN CONTROL | 26-04-30 |
| 3 | ISSUED FOR COORDINATION | 26-02-17 |
| 2 | ISSUED FOR COORDINATION | 26-01-20 |
| 1 | ISSUED FOR COORDINATION | 26-01-15 |

ISSUE RECORD

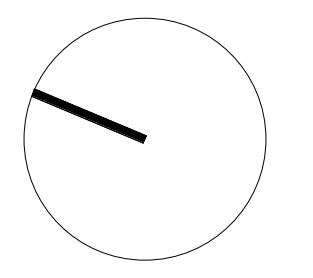

project1 studio

Project1 Studio Incorporated
 (613) 884-3939 | mail@project1studio.ca

441 ECHO
 441 Echo Drive
 Ottawa, ON K1S 1N6

| | | | |
|------|-------|--------|----------|
| PROJ | SCALE | DRAWN | REVIEWED |
| 2514 | NOTED | SDL/BH | RMK |

LEVEL P3 FLOOR PLAN

A100.1

PARKING LEGEND

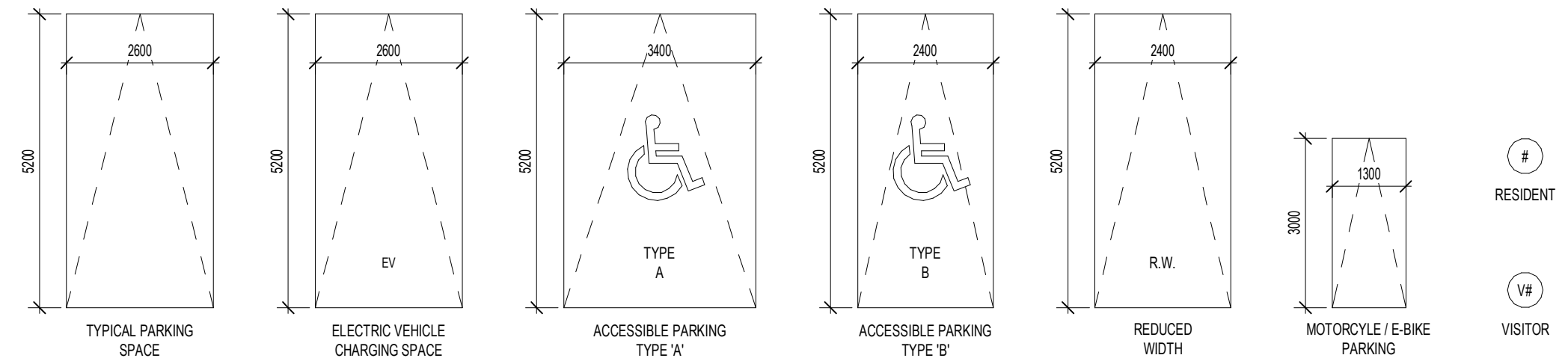

***NOTE**
FOR INFORMATION ONLY

FLOOR/ROOF PLAN NOTES

- GENERAL ARCHITECTURAL NOTES:
- This drawing is the property of the Architect and may not be reproduced or used without the expressed consent of the Architect.
 - Drawings are not to be scaled. The Contractor is responsible for checking and verifying all levels and dimensions and shall report all discrepancies to the Architect and obtain clarification prior to commencing work.
 - Upon notice in writing, the Architect will provide written graphic clarification or supplementary information regarding the intent of the Contract Documents.
 - The Architectural drawings are to be read in conjunction with all other Contract Documents including Project Manuals and the Structural, Mechanical and Electrical Drawings.
 - Positions of proposed or finished Mechanical or Electrical devices, fittings and fixtures are indicated on the Architectural Drawings. Locations shown on the Architectural Drawings shall govern over Mechanical and Electrical Drawings. Mechanical and Electrical items not clearly located will be located as directed by the Architect.
 - These documents are not to be used for construction unless specifically noted for such purpose.

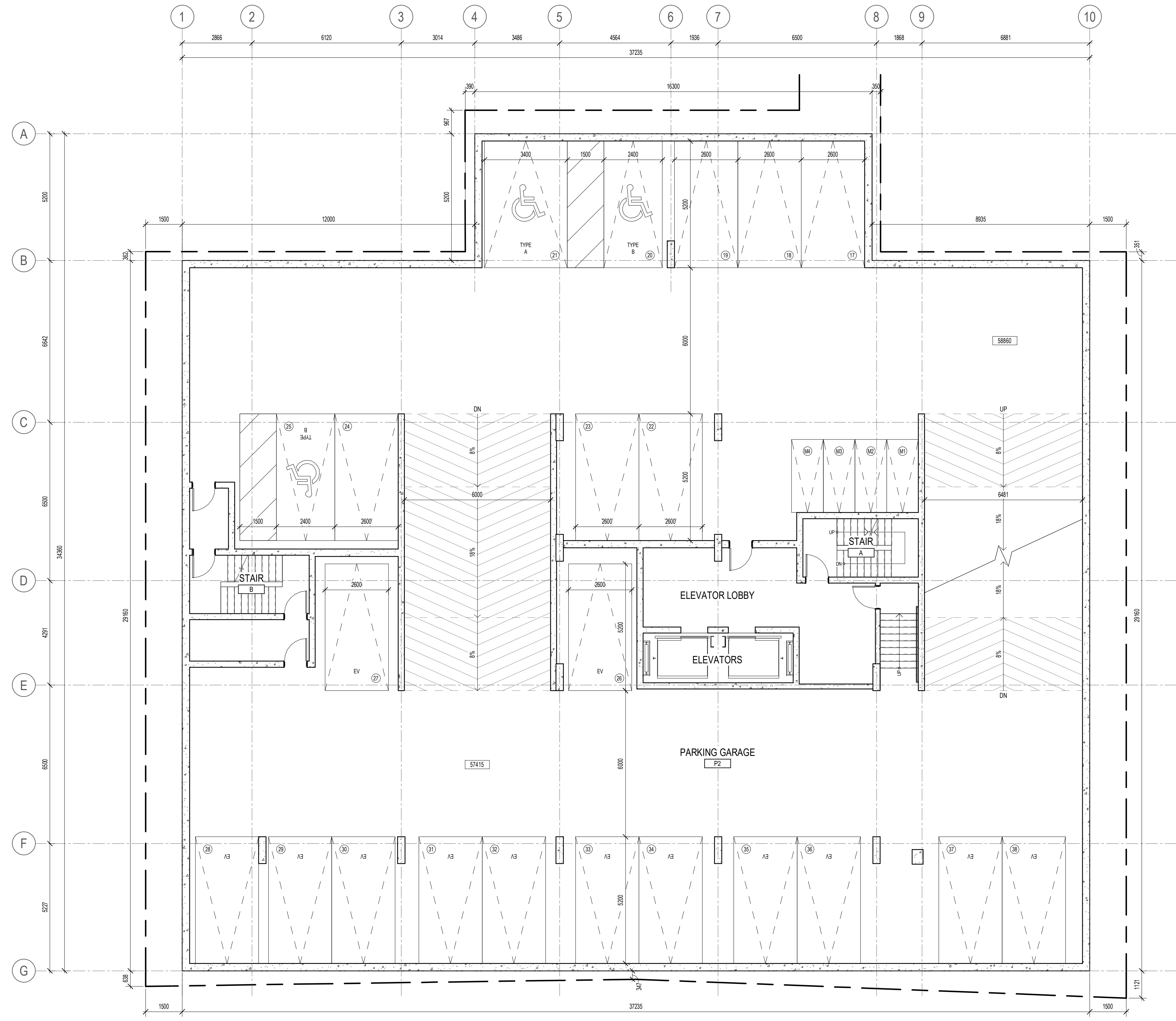

| | | |
|---|------------------------------|----------|
| 4 | ISSUED FOR SITE PLAN CONTROL | 26-04-30 |
| 3 | ISSUED FOR COORDINATION | 26-02-17 |
| 2 | ISSUED FOR COORDINATION | 26-01-20 |
| 1 | ISSUED FOR COORDINATION | 26-01-15 |

ISSUE RECORD

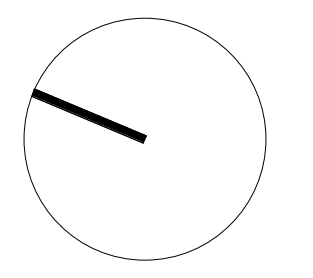

project1 studio

Project1 Studio Incorporated
[613.884.3939] [mail@project1studio.ca]

441 ECHO
441 Echo Drive
Ottawa, ON K1S 1N6

| | | | |
|------|-------|--------|----------|
| PROJ | SCALE | DRAWN | REVIEWED |
| 2514 | NOTED | SDL/BH | RMK |

LEVEL P2 FLOOR PLAN

A100.2

PARKING LEGEND

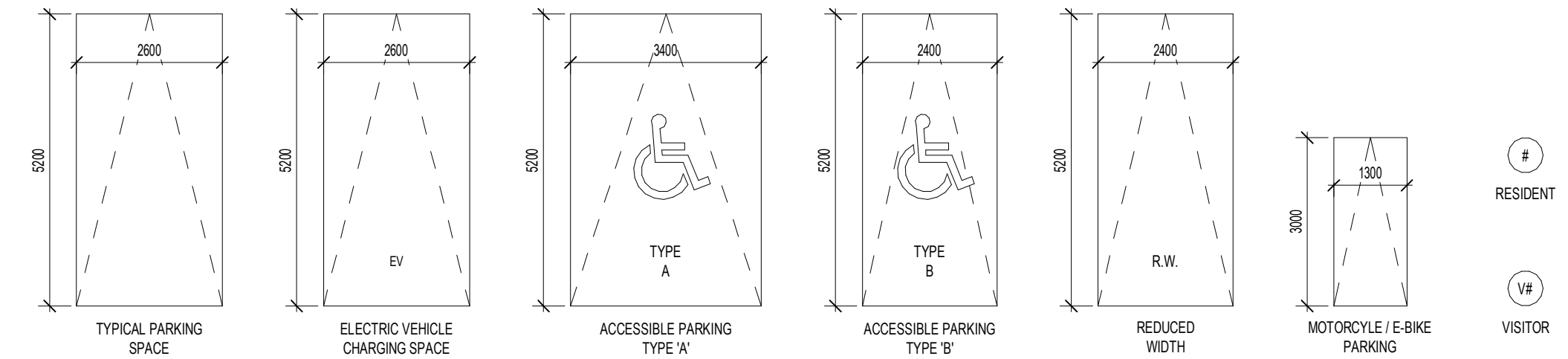

***NOTE**
FOR INFORMATION ONLY

FLOOR/ROOF PLAN NOTES

- GENERAL ARCHITECTURAL NOTES:
- This drawing is the property of the Architect and may not be reproduced or used without the expressed consent of the Architect.
 - Drawings are not to be scaled. The Contractor is responsible for checking and verifying all levels and dimensions and shall report all discrepancies to the Architect and obtain clarification prior to commencing work.
 - Upon notice in writing, the Architect will provide written graphic clarification or supplementary information regarding the intent of the Contract Documents.
 - The Architectural drawings are to be read in conjunction with all other Contract Documents including Project Manuals and the Structural, Mechanical and Electrical Drawings.
 - Positions of proposed or finished Mechanical or Electrical devices, fittings and fixtures are indicated on the Architectural Drawings. Locations shown on the Architectural Drawings shall govern over Mechanical and Electrical Drawings. Mechanical and Electrical items not clearly located will be located as directed by the Architect.
 - These documents are not to be used for construction unless specifically noted for such purpose.

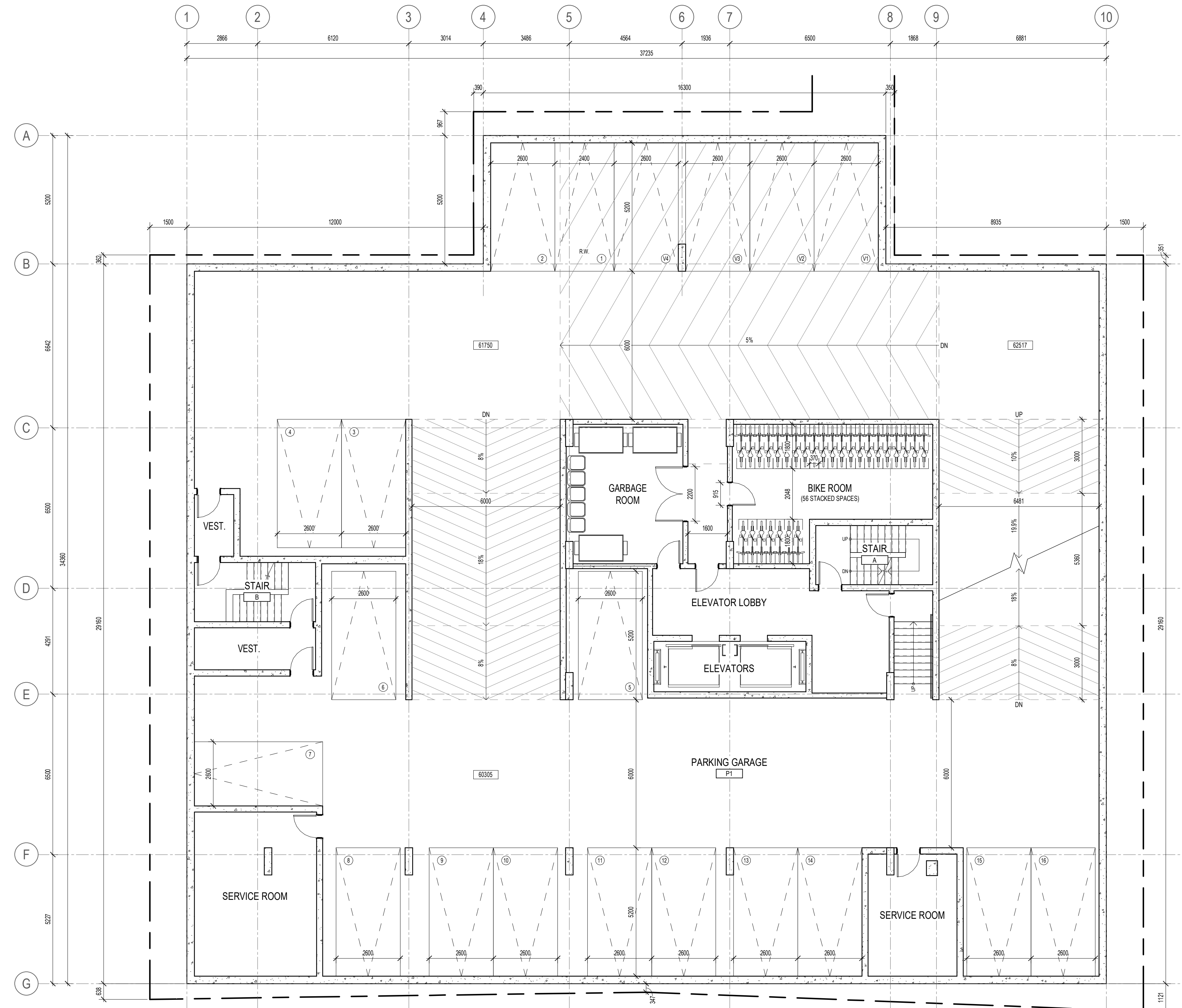

| | | |
|---|------------------------------|----------|
| 4 | ISSUED FOR SITE PLAN CONTROL | 26-04-30 |
| 3 | ISSUED FOR COORDINATION | 26-02-17 |
| 2 | ISSUED FOR COORDINATION | 26-01-20 |
| 1 | ISSUED FOR COORDINATION | 26-01-15 |

ISSUE RECORD

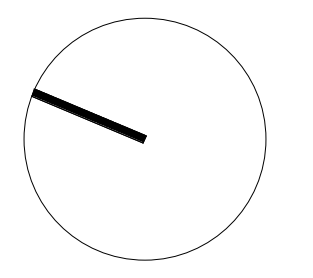

project1 studio

Project1 Studio Incorporated
[613.884.3939] | mail@project1studio.ca

441 ECHO
441 Echo Drive
Ottawa, ON K1S 1N6

| | | | |
|------|-------|--------|----------|
| PROJ | SCALE | DRAWN | REVIEWED |
| 2514 | NOTED | SDL/BH | RMK |

LEVEL P1 FLOOR PLAN

A100.3