

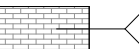

**CLADDING LEGEND:**

	1	ALUMINUM PANEL BLACK
	2	BRICK MASONRY RED
	3	ALUMINUM PANEL GREY
	4	ALUMINUM AND GLASS RAILING

- GENERAL ARCHITECTURAL NOTES:
1. This drawing is the property of the Architect and may not be reproduced or used without the expressed consent of the Architect.
  2. Drawings are not to be scaled. The Contractor is responsible for checking and verifying all levels and dimensions and shall report all discrepancies to the Architect and obtain clarification prior to commencing work.
  3. Upon notice in writing, the Architect will provide written graphic clarification or supplementary information regarding the intent of the Contract Documents.
  4. The Architectural drawings are to be read in conjunction with all other Contract Documents including Project Manuals and the Structural, Mechanical and Electrical Drawings.
  5. Positions of reported or finished Mechanical or Electrical devices, fittings and fixtures are indicated on the Architectural Drawings. Locations shown on the Architectural Drawings shall govern over Mechanical and Electrical Drawings. Mechanical and Electrical items not clearly located will be located as directed by the Architect.
  6. These documents are not to be used for construction unless specifically noted for such purpose.

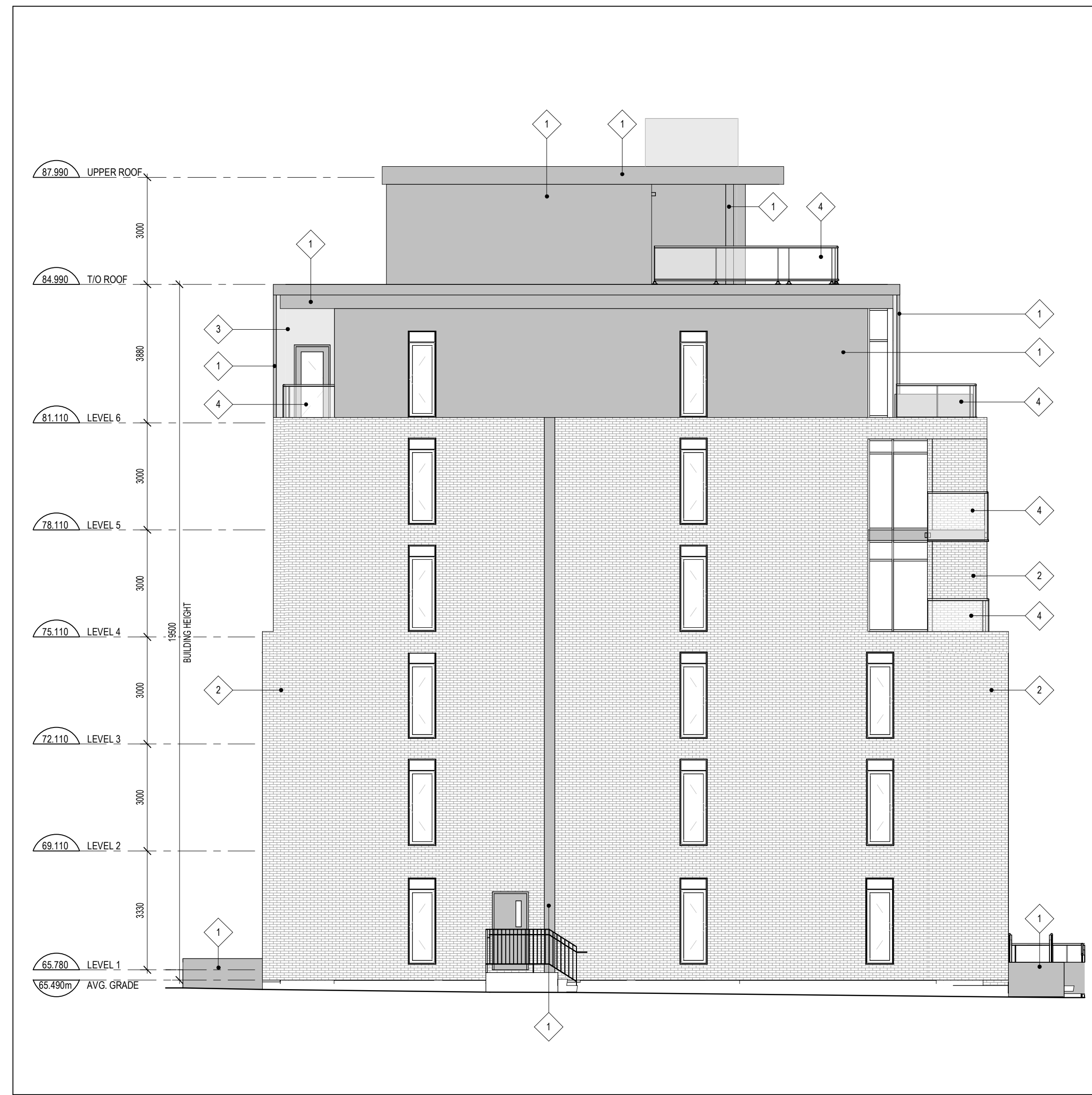

1 NORTH ELEVATION  
A200 SCALE: 1:100



2 WEST ELEVATION  
A200 SCALE: 1:100

4 ISSUED FOR SITE PLAN CONTROL 26-04-30

ISSUE RECORD

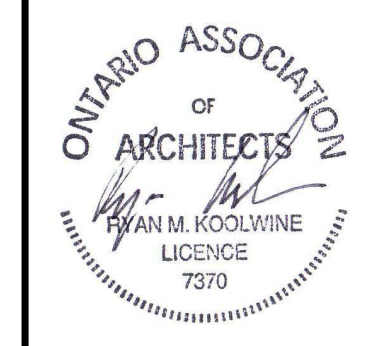

**project1 studio**  
Project1 Studio Incorporated  
(613) 884-3939 | mail@project1studio.ca



**441 ECHO**  
441 Echo Drive  
Ottawa, ON K1S 1N6

PROJ	SCALE	DRAWN	REVIEWED
2514	NOTED	SDL/BH	RMK

**NORTH & WEST ELEVATION**

**A200**

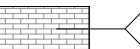
**CLADDING LEGEND:**

	1	ALUMINUM PANEL BLACK
	2	BRICK MASONRY RED
	3	ALUMINUM PANEL GREY
	4	ALUMINUM AND GLASS RAILING

- GENERAL ARCHITECTURAL NOTES:
1. This drawing is the property of the Architect and may not be reproduced or used without the expressed consent of the Architect.
  2. Drawings are not to be scaled. The Contractor is responsible for checking and verifying all levels and dimensions and shall report all discrepancies to the Architect and obtain clarification prior to commencing work.
  3. Upon notice in writing, the Architect will provide written graphic clarification or supplementary information regarding the intent of the Contract Documents.
  4. The Architectural drawings are to be read in conjunction with all other Contract Documents including Project Manuals and the Structural, Mechanical and Electrical Drawings.
  5. Positions of reported or finished Mechanical or Electrical devices, fittings and fixtures are indicated on the Architectural Drawings. Locations shown on the Architectural Drawings shall govern over Mechanical and Electrical Drawings. Mechanical and Electrical items not clearly located will be located as directed by the Architect.
  6. These documents are not to be used for construction unless specifically noted for such purpose.

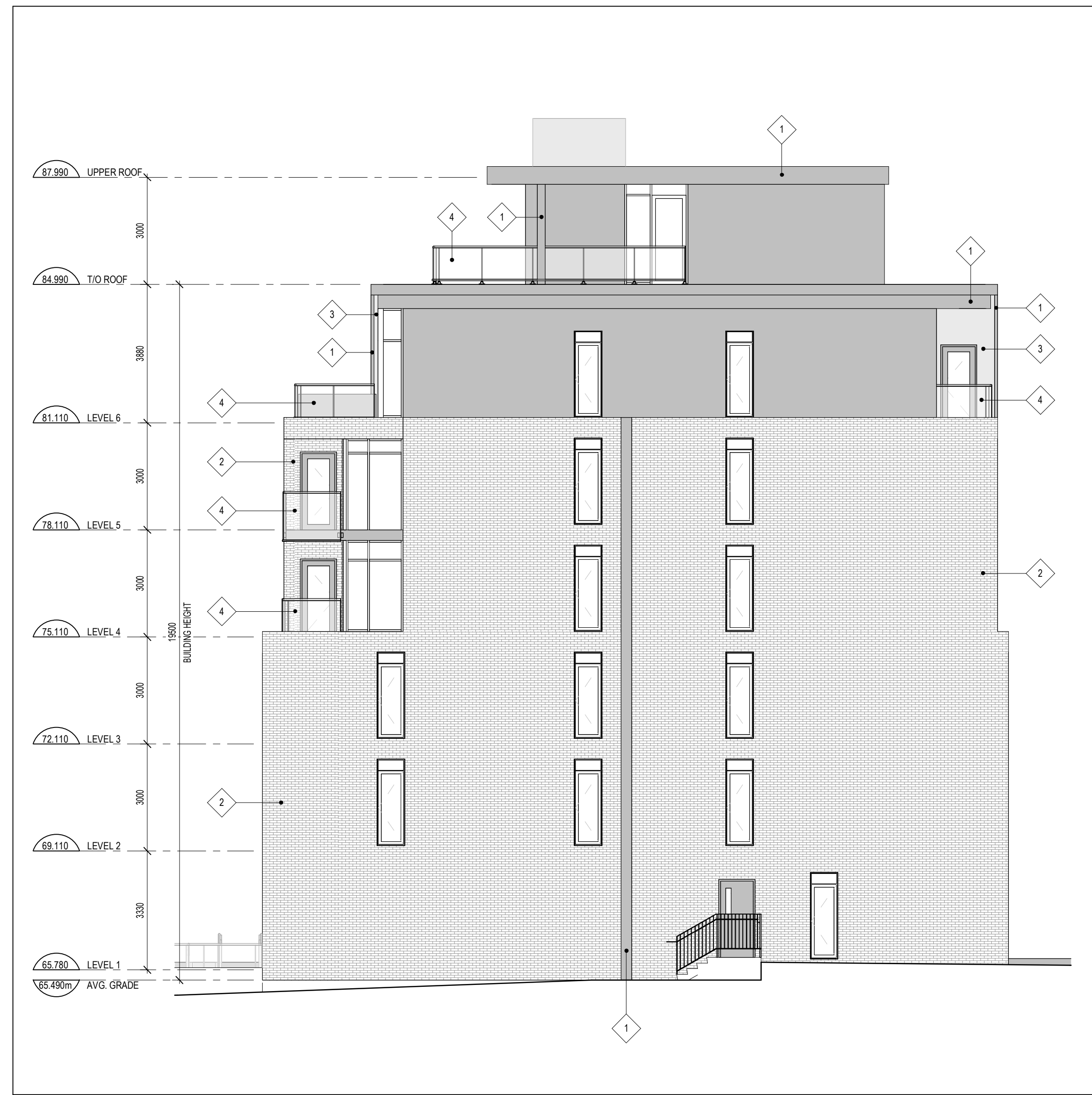

1 SOUTH ELEVATION  
A201 SCALE: 1:100



2 EAST ELEVATION  
A201 SCALE: 1:100

4 ISSUED FOR SITE PLAN CONTROL 26-04-30

ISSUE RECORD



**project1 studio**  
Project1 Studio Incorporated  
[613.884.3939] [mail@project1studio.ca]

**441 ECHO**  
441 Echo Drive  
Ottawa, ON K1S 1N6

PROJ	SCALE	DRAWN	REVIEWED
2514	NOTED	SDL/BH	RMK

SOUTH & EAST ELEVATION

**A201**