

THIS DRAWING OR PARTS THEREOF MAY NOT BE REPRODUCED OR USED IN ANY FORM BY ANY METHOD, FOR ANY PURPOSE, WITHOUT THE WRITTEN PERMISSION OF CONSULTANT.
THIS DRAWING IS TO BE READ IN CONJUNCTION WITH THE SPECIFICATION WHERE CONFLICT ARISES THE MORE STRINGENT OF THE TWO SHALL APPLY.
COPYRIGHT © 2023 QM&E ENGINEERING INC.

THE CONTRACT DOCUMENTS ARE THE PROPERTY OF QM&E. THE CONTRACTOR SHALL OBTAIN A FULL SET OF ALL CONSULTANTS' DESIGN DOCUMENTS PRIOR TO STARTING WORK.
QM&E BEARS NO RESPONSIBILITY FOR INTERPRETATIONS OF THESE DOCUMENTS BY OTHERS.
UPON WRITTEN APPLICATION CONSULTANT WILL PROVIDE WRITTEN CLARIFICATION REGARDING THE INTENT OF THE CONTRACT DOCUMENTS.
QM&E REVIEW OF SHOP DRAWINGS SUBMITTED BY THE CONTRACTOR IS FOR DESIGN CONFORMANCE ONLY.
DRAWINGS ARE NOT TO BE SCALED FOR CONSTRUCTION. CONTRACTOR TO VERIFY ALL CONDITIONS AND DIMENSIONS ON SITE, REQUIRED TO PERFORM THE WORK AND REPORT ANY DISCREPANCIES WITH THE CONTRACT DOCUMENTS TO THE DESIGN TEAM BEFORE COMMENCING WORK.

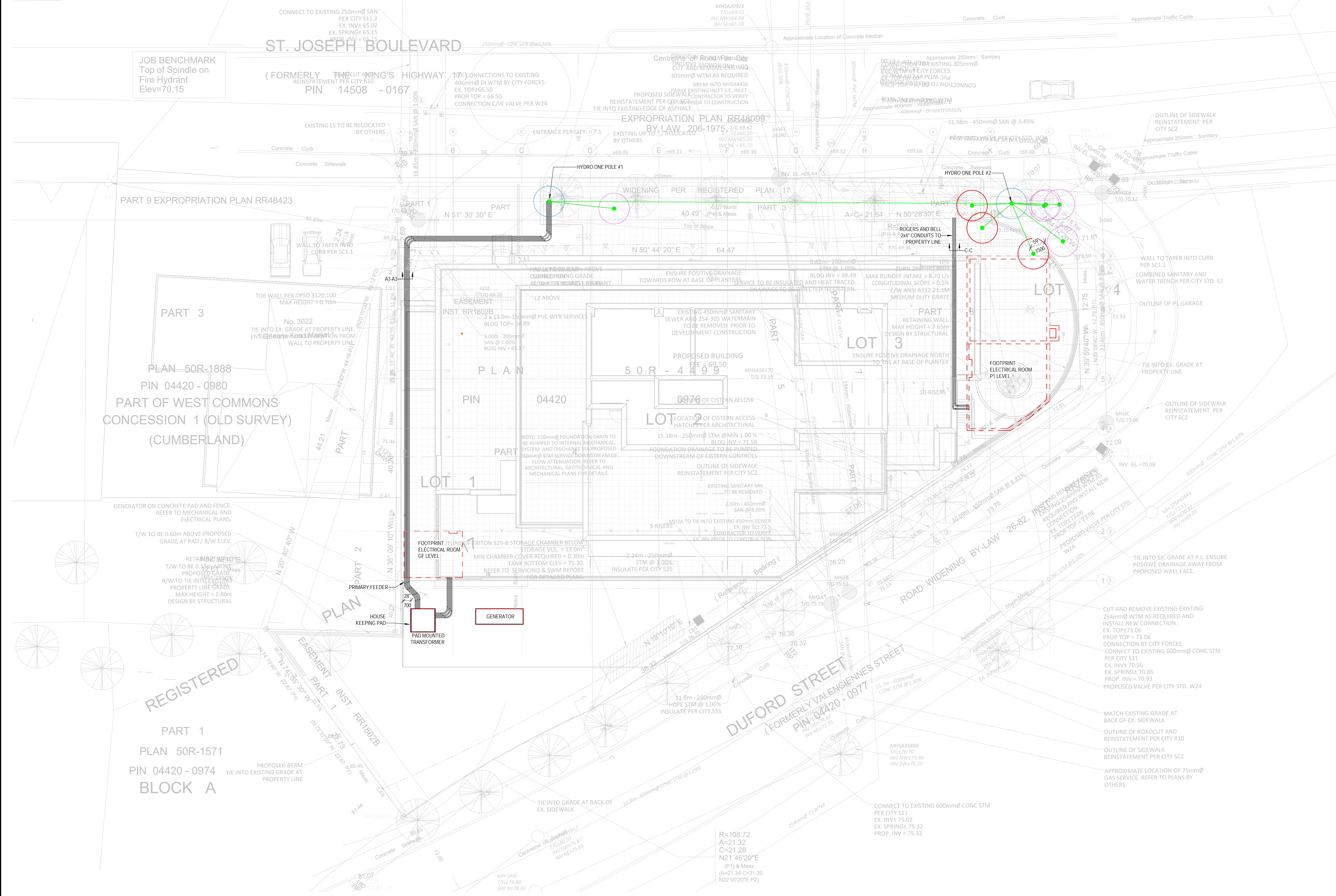

| | | |
|---|------------------------|------------|
| 3 | SITE PLAN COORDINATION | 2024-02-01 |
| 2 | FOUNDATION PERMIT | 2023-10-03 |
| 1 | 33% PROGRESS | 2023-09-25 |

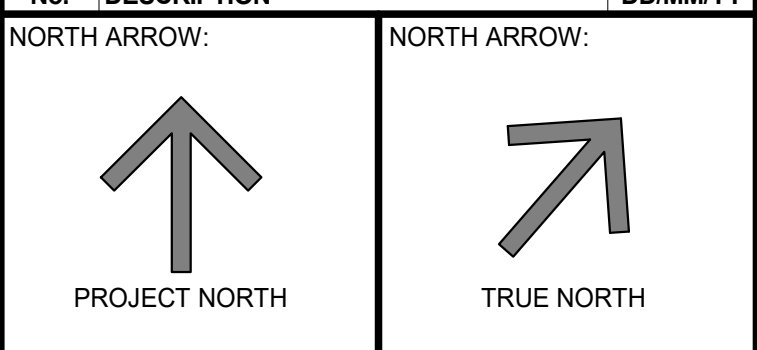

CLIENT: **MASTERCRAFT STARWOOD**
Investment Builders Since 1951
THE BERGÉ
HOMES

ARCHITECT: **rla/architecture**
56 Beech Street, Ottawa, Ontario K1S 3J6
t.613.724.9932 f.613.724.1209 www.rodericklahey.ca

3030 ST. JOSEPH BOULEVARD
OTTAWA ONTARIO

Q M & E ENGINEERING
1600 Lapere Ave. Unit 200-A, Ottawa, ON K1Z 8P5
TEL. (813) 368-4783 email: mail@qmeengineering.com

| | |
|------------------------|------------|
| 2024-02-06 10:19:32 AM | REVISION 3 |
| SCALE: 1:150 | |
| DRAWN: MC | |
| DESIGNED: MC | |
| CHECKED: LVLD | |
| PROJECT: 23-062 | |
| E-001 | |

1 SITE PLAN ELECTRICAL
SCALE: 1:150