



# Phase One Environmental Site Assessment

600 March Road, Kanata (Ottawa), Ontario

Nokia Canada Inc.

April 20, 2022



→ The Power of Commitment

**GHD**

179 Colonnade Road South, Suite 400

Ottawa, Ontario K2E 7J4, Canada

**T** +1 613 727 0510 | **F** +1 613 727 0704 | **E** info-northamerica@ghd.com | **ghd.com**

Author :

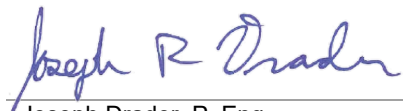

Joseph Drader, P. Eng.

**Document status**

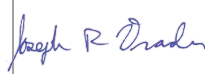
Status Code	Revision	Author	Reviewer		Approved for issue		
			Name	Signature	Name	Signature	Date
S3	00	Joseph Drader, P.Eng.	Kevin Emenau, P. Geo.	*On File	Joseph Drader, P. Eng.	*On File	March 15, 2022
S4	01	Joseph Drader, P.Eng.	Kevin Emenau, P. Geo.		Joseph Drader, P. Eng.		April 20, 2022

© GHD 2022

This document is and shall remain the property of GHD. The document may only be used for the purpose for which it was commissioned and in accordance with the Terms of Engagement for the commission. Unauthorised use of this document in any form whatsoever is prohibited.



# Contents

<b>1.</b>	<b>Executive Summary</b>	<b>1</b>
<b>2.</b>	<b>Introduction</b>	<b>2</b>
2.1	Phase One ESA Property Information	2
<b>3.</b>	<b>Scope of Investigation</b>	<b>3</b>
3.1	Limitations	3
<b>4.</b>	<b>Records Review</b>	<b>4</b>
4.1	General	4
4.1.1	Phase One Study Area Determination	4
	North	4
	West	5
	South	5
	East	5
4.1.2	First Developed Use Determination	6
4.1.3	Fire Insurance Plans	6
4.1.4	Chain of Title	6
4.1.5	Historical City Directories	7
4.1.6	Environmental Reports	8
4.2	Environmental Source Information	8
4.2.1	Regulatory Review	8
	Ministry of Environment, Conservation and Parks (MECP)	8
	City of Ottawa <sup>8</sup>	
	Technical Standards and Safety Authority (TSSA)	9
4.2.2	Environmental Database Search	9
4.3	Physical Setting	12
4.3.1	Aerial Photographs	12
4.3.2	Topography, Hydrology, and Geology	14
4.3.3	Fill Materials	14
4.3.4	Water Bodies and Areas of Natural Significance	14
4.3.5	Well Records	15
4.3.6	Site Operating Records	16
<b>5.</b>	<b>Interviews</b>	<b>16</b>
<b>6.</b>	<b>Site Reconnaissance</b>	<b>16</b>
6.1	General Requirements	16
6.2	Specific Observations at Phase One Property	16
6.2.1	Property and Building	16
6.2.2	Current Site Operations	17
6.2.3	Historical Site Operations	17
6.2.4	Utility Services	17
6.2.5	Underground Storage Tanks (USTs)	17
6.2.6	Above Ground Storage Tanks (ASTs)	17
6.2.7	Floor Drains, Pits, and Sumps	18
6.2.8	Wastewater/Sewers	18
6.2.9	Enhanced Investigation Property	18

6.2.10	Asbestos-Containing Materials (ACM)	18
6.2.11	Polychlorinated Biphenyls (PCBs)	19
6.2.12	Solid Waste/Recyclable Materials	19
6.2.13	Chemical and Raw Material use and Storage	19
6.2.14	Subject Waste/Hazardous Waste	19
6.2.15	Chemical Spills/Releases	20
6.2.16	Lead-Based Paint	20
6.2.17	Chlorofluorocarbons	20
6.2.18	Air Emissions	20
6.2.19	Ionizing Radiation	20
6.3	Written Description of Investigation	20
<b>7.</b>	<b>Review and Evaluation of Information</b>	<b>21</b>
7.1	Current and Past Uses (Site)	21
7.2	Potentially Contaminating Activities	21
7.3	Areas of Potential Environmental Concern	22
7.4	Phase One Conceptual Site Model	23
<b>8.</b>	<b>Conclusions</b>	<b>24</b>
8.1	Requirement for Phase Two ESA Before RSC Can Be Submitted	25
8.2	Signatures	25
<b>9.</b>	<b>References</b>	<b>25</b>

## Figure index

Figure 1	Site Location Map
Figure 2	Site Plan
Figure 3	Conceptual Site Model

## Appendices

Appendix A	Curricula Vitae
Appendix B	Legal Survey Drawing
Appendix C	Chain of Title Documentation
Appendix D	Municipal Directory Search
Appendix E	Regulatory Documentation
Appendix F	ERIS Database Summary
Appendix G	Aerial Photographs
Appendix H	Site Photographs

# 1. Executive Summary

GHD Limited (GHD) was retained by Nokia Canada Inc. (Nokia) to conduct a Phase One Environmental Site Assessment (ESA) of the commercial/industrial property located at 600 March Road in Kanata (Ottawa), Ontario; the property will be hereinafter referred to as the Site or Phase One Property. The Phase One Property is located east of March Road, south of Terry Fox Drive, and west of Legget Drive. The Phase One Property is approximately 10.39 hectares (ha) (25.67 acres) in size and includes multiple interlinked building/tower structures (approximately 50,000 square metres [m<sup>2</sup>] of office and computer lab space), car parking (approximately 1,900 surface parking stalls), access roads, and landscaped areas. The Phase One Property is currently owned by Nokia and is used for office and research/development activities. Prior to the current development, the Phase One Property was vacant and/or used for agricultural purposes.

The Phase One ESA was conducted in accordance with the requirements of Ontario Regulation (O. Reg.) 153/04 – Record of Site Condition (O. Reg. 153/04), as amended. The purpose of the Phase One ESA is to identify, through a non-intrusive investigation, the existence of any Potentially Contaminating Activities (PCAs) and Areas of Potential Environmental Concern (APECs) associated with the Site. PCAs and APECs are defined in O. Reg. 153/04.

It is GHD's understanding that Nokia intends to amend the zoning of the Phase One Property to add additional density and uses into an integrated live/work/play community. This includes the addition of two high rise buildings for labs and offices with at least one level of parking for each building and the potential to add more underground basement levels subject to the bedrock depth. The Phase One ESA was undertaken for due diligence purposes, as well as in support of future local municipal planning department requirements associated with the proposed redevelopment of the Site. The Phase One ESA may also be used to support the preparation of a Record of Site Condition (RSC) in accordance with O. Reg. 153/04 - RSC, as applicable.

The Phase One ESA was conducted by Mr. Joseph Drader and was reviewed by Mr. Kevin Emenau, both of GHD. Mr. Drader is Qualified Persons as defined with O. Reg. 153/04. The qualifications of Mr. Drader and Mr. Emenau are presented in **Appendix A**.

Based on the results of the Phase One ESA, including the Site inspection, information provided by Site representatives and regulatory agencies, documents reviewed, and the review of Site history, the following APECs were identified to be associated with the Site.

1. **Adjacent Manufacturing Operations** | Based on review of historical documentation and Site inspection, the electronic manufacturing operations of the Sanmina Corporation on the adjacent property to the south at 500 March Road is identified as a PCA (#19 – Electronic and Computer Equipment Manufacturing) in accordance with O. Reg. 153.04, and the southern property boundary is identified as **APEC #1**.
2. **Surrounding Dry Cleaning Operations** | The operation of various dry cleaners at 591 March Road to the west of the Site (across March Road) is identified as a PCA (#37 – Operation of Dry Cleaning Equipment) in accordance with O. Reg. 153/04, and the northwest portion of the property boundary is identified as **APEC #2**.
3. **Surrounding Historic Landfill** | The historic March Landfill (operated from 1963 to 1974) and associated groundwater contamination (chlorinated solvents that extend approximately 1.5 kilometres [km] from the former landfill) located northwest and west of the Site are identified as a PCA (#58 – Waste Disposal and Waste Management, including thermal treatment, landfilling and transfer of waste, other than use of biosolids as soil conditioners) in accordance with O. Reg. 153.04, and the northwest portion of the property boundary is identified as **APEC #3**.
4. **Surrounding Manufacturing Operations** | Newbridge Networks Corp at 603 March Road located west of the Site (across March Road) was identified in the CA database with approved/cancelled Industrial Air certificates around 1990-1991 for Exhaust Systems No. 1-5. In addition, Tundra Semiconductor Corp was identified with operations noted as "semiconductor and other electronic component manufacturing". The operations at



603 March Road are identified as a PCA (#19 – Electronic and Computer Equipment Manufacturing) in accordance with O. Reg. 153.04, and the northwest property boundary is identified as **APEC #4**.

5. **Site Diesel Generator/Tank Operations** | Although no reported spills were identified by the Site Representative, due to snow covered exterior containment area and evidence of drips/staining from generator within the outbuilding (on top of flat tank), the operation of the exterior 4,540 litre AST is identified as a PCA (#28 – Gasoline and Associated Products Storage in Fixed Tanks) in accordance with O. Reg. 153/04, and the fenced in area containing the generator and AST is identified as **APEC #5**.

Based on the information obtained in completing this Phase One ESA, it is our opinion that a Phase Two ESA is required to characterize soil and groundwater quality at the Phase One Property before a RSC can be filled with the MECP. The Phase Two ESA should evaluate the presence or absence of soil or groundwater impact to the Site from all identified APECs.

## 2. Introduction

### 2.1 Phase One ESA Property Information

GHD was retained by Nokia Canada Inc. (Nokia) to conduct a Phase One Environmental Site Assessment (ESA) of the commercial/industrial property located at 600 March Road in Kanata (Ottawa), Ontario; the property will be hereinafter referred to as the Site or Phase One Property. A Site Location Map and a Site Plan are provided on **Figure 1** and **Figure 2**, respectively.

The Phase One Property is located east of March Road, south of Terry Fox Drive, and west of Legget Drive. The Phase One Property is approximately 10.39 ha (25.67 acres) in size and includes multiple interlinked building/tower structures (approximately 50,000 m<sup>2</sup> of office and computer lab space), car parking (approximately 1,900 surface parking stalls), access roads, and landscaped areas. The Phase One Property is currently used for office and research/development activities. Prior to the current development, the Phase One Property was vacant and/or used for agricultural purposes.

The Site is legally described as Part of Block 1 and Block 6 under Registered Plan 4M-642 and Part of Lots 8 and 9 under Concession 4, Geographic Township of March, City of Ottawa. A legal survey of the Phase One Property is provided in **Appendix B**.

The Site contains five parcels with the following property identification numbers (PINs) and descriptions:

- 04517-0813 (LT) | Block 1, Plan 4M-642, Save and Except 1, 2, and 16 on Plan 4R-12735, Kanata.
- 04517-0699 (LT) | Southeast Half of Lot 9, Concession 4, Designated as Part 4 on 4R-5753, Save and Except Parts 1, 2, and 3 on Plan 4R-11611, Kanata.
- 04517-0474 (LT) | PCL 6-1, Sec 4M-642, Block 6, PL 4M-642, Kanata.
- 04517-0467 (LT) (parking lot) | PCL 8-3, Sec March-4, PT LT 8, Con 4, Part 1, 4R10610, Kanata.
- 04517-0809 (LT) (parking lot) | Part of Lot 8 Concession 4, being Part 1 on Plan 4R-7809 except Parts 1 and 8 on Plan 4R10610 and Part 1 on Plan 4R12588, Kanata.

The Site is currently owned by Nokia Canada Inc. Contact information for the client representative is listed below:

Mr. Aaron Clodd, Director, Development Management Strategy & Consulting Group  
Colliers  
181 Bay Street, Suite 1400  
Toronto, Ontario M5J 2V1  
Phone: (905) 960-4506  
Email: aaron.clodd@colliers.com

## 3. Scope of Investigation

The Phase One ESA was conducted in accordance with the requirements of O. Reg. 153/04, as amended. The purpose of the Phase One ESA is to identify, through a non-intrusive investigation, the existence of any PCAs and Areas of Potential Environmental Concern (APECs) associated with the Site. PCAs and APECs are defined in O. Reg. 153/04.

It is GHD's understanding that Nokia intends to amend the zoning of the Phase One Property to add additional density and uses into an integrated live/work/play community. This includes the addition of two high rise buildings for labs and offices with at least one level of parking for each building and the potential to add more underground basement levels subject to the bedrock depth. The Phase One ESA was undertaken for due diligence purposes, as well as in support of future local municipal planning department requirements associated with the proposed redevelopment of the Site. The Phase One ESA may also be used to support the preparation of a Record of Site Condition (RSC) in accordance with O. Reg. 153/04 - RSC, as applicable.

The following tasks were conducted as part of the Phase One ESA:

- Review of an electronic environmental database search of federal, provincial, and private source databases.
- Review of Phase One Property title records.
- Review of available historical records including fire insurance plans, aerial photographs of the Site and surrounding area, regional geological information, and previous environmental reports.
- Review of past and current Phase One Property usage and adjacent property occupancy.
- Examination of the facilities, equipment, utility services, operations, and associated records for the Site.
- Observations of any conditions that represented potential environmental concerns.
- Review of chemical use and storage, and spill/release incidents.
- Review of aboveground and underground storage tank records.
- Review of waste handling, accumulation, storage, and disposal practices.
- Review of air emissions and wastewater discharges.
- Review of equipment that potentially contains chlorofluorocarbons.
- Review of equipment that potentially contains polychlorinated biphenyls.
- Observations of potential lead-based paint.
- Observations of potential asbestos-containing materials.
- Inquiries with regulatory agencies and interviews with persons knowledgeable of the Site and Site operations.

In completing the Phase One ESA, GHD relied on information received from all parties as being accurate unless contradicted by written documentation or field observations.

The following report summarizes the information gathered by GHD during the Phase One ESA and identifies any PCAs and APECs associated with the Site. PCAs and APECs are defined in O. Reg. 153/04. As required by O. Reg. 153/04, this Phase One ESA also identifies any potential contamination migration pathways and receptors associated with the Property, to the extent that the data compiled allows.

### 3.1 Limitations

This report has been prepared by GHD for Nokia and Colliers, and may only be used and relied on by Nokia and Colliers for the purpose agreed between GHD and Client (Nokia).

GHD otherwise disclaims responsibility to any person other than the Client arising in connection with this report. GHD also excludes implied warranties and conditions, to the extent legally permissible.

The services undertaken by GHD in connection with preparing this report were limited to those specifically detailed in the report and are subject to the scope limitations set out in the report.

The opinions, conclusions and any recommendations in this report are based on conditions encountered and information reviewed at the date of preparation of the report. GHD has no responsibility or obligation to update this report to account for events or changes occurring subsequent to the date that the report was prepared.

The opinions, conclusions and any recommendations in this report are based on assumptions made by GHD described in this report. GHD disclaims liability arising from any of the assumptions being incorrect.

## 4. Records Review

### 4.1 General

#### 4.1.1 Phase One Study Area Determination

The Phase One Study Area included all properties located wholly or partially within 250 metres (m) of the boundary of the Site, as required by O. Reg. 153/04. This area has been determined by GHD to be a sufficient study area since PCAs and/or APECs located beyond 250 m from the Site will not likely adversely impact the Property.

The adjacent and surrounding properties within the Phase One Study Area were visually inspected from the Site and/or nearby streets, without accessing the properties, for evidence of existing or potential environmental concerns related to the Phase One ESA. GHD also visually inspected all of the surrounding properties within the Phase One Study Area that were visible from applicable streets.

Along with various residential, commercial, and vacant properties located within the Phase One Study Area, a couple business park areas (known as the Kanata Research Park and Kanata North Technology Park) were identified. Although various potential technology and/or research manufacturing may be conducted on the interior of these buildings/properties, the exterior of many of the buildings/properties appeared to be operated solely as offices with no apparent manufacturing being conducted based on GHD's visual inspection, unless as noted below. Details from the other Records Review documentation may identify actual/potential PCAs and/or APECs at these properties based on operations/details provided in those sections.

Information regarding adjacent/surrounding properties within the Phase One Study Area are noted below:

#### North

The Site is bound to the north by Terry Fox Drive, beyond which are the following properties:

- Wooded area (north) and strip mall property (northeast) at 700 March Road with offices (Scotia Bank, dental, optometry, and physio), stores (convenience market, barber, video games, and cleaners [no dry cleaning observed]) and restaurants (Burger King, Subway, Chinese Food, Barley Mow) to the north.
- Residential development to the north (off McKinley Drive) and to the northwest beyond intersection of March Road and Terry Fox Drive.
- Beyond the commercial property to the north is a vacant, wooded property, followed by a Shell gas station with car wash building at 720 March Road.
- Beyond wooded area to the northeast are office buildings at 360 and 362 Terry Fox Drive (Artaflex [integrated electronics services] and B.J. Kane Electric Ltd [commercial and industrial electrical services], respectively).



## West

The Site is bound to the west by March Road, beyond which are the following properties (north to south):

- Office buildings at 603 March Road and 375 Terry Fox Drive (Renasas [microcontrollers, analog and power devices] and TalentLab [IT Recruiters]).
- Vacant, wooded property.
- Commercial strip mall property at 591 March Road; includes following businesses: insurance, veterinary hospital, restaurants, pet grooming and supplies, spa.
- Power Muscle & Fitness (Gym) property at 555 March Road.
- Commercial property (insurance company and medicine wellness centre) at 525 March Road.
- Office building at 88 Hines Road (Telemus [electric warfare systems] and CCI Antennas [wireless equipment]).
- Office buildings at 80 and 84 Hines Road (multiple businesses at both buildings).
- Royal Canadian Legion at 70 Hines Road.
- Office buildings at 505 March Road and 50 Hines Road (multiple businesses at both buildings).

## South

The Site is bound to the south by the following properties:

- Office and possible manufacturing (Sanmina Corporation – Optical, RF/Microwave products) property at 500 March Road (adjacent).
- Vacant, wooded property with evidence of a creek running through it at 490 March Road.
- Office building at 3001 Solandt Road (flex [electronics services]).
- Office building at 40 Hines Road (Trend Micro [cybersecurity]; across March Road to the southwest).
- Office building at 495 March Road (multiple businesses; across March Road to the southwest).

## East

The Site is bound to the east by Legget Drive, beyond which are the following properties (south to north):

- Office building at 425 Legget Drive (Innovapost, Avaya, Renaissance).
- Office building at 515 Legget Drive (multiple businesses).
- Brookstreet Hotel and Conference Center at 525 Legget Drive, beyond which is a golf course and stormwater ponds.
- Office building at 535 Legget Drive (multiple businesses).
- Office buildings at 555 Legget Drive (multiple businesses).
- Office building at 359 Terry Fox Drive (multiple businesses).

Based on GHD's observations during the Site inspection, the following PCAs and/or APECs were identified within the Phase One Study Area:

- The operations of the Sanmina Corporation on the adjacent property to the south at 500 March Road is identified as a PCA (#19 – Electronic and Computer Equipment Manufacturing) in accordance with O. Reg. 153.04, and the southern property boundary is identified as **APEC #1**.
- GHD observed a Shell gas station at 720 March Road within the Phase One ESA Study Area to the north of the Site (approximately 225 m distance). The operation of gas station is identified as a PCA (#28 – Gasoline and Associated Products Storage in Fixed Tanks) in accordance with O. Reg. 153/04. However, due to distance from the Site and groundwater flow direction to the south and/or east, these operations were not identified as having the potential to contribute to an APEC at the Site.

## 4.1.2 First Developed Use Determination

Based on GHD's review of historical documents and information gathered from Site interviews, the Site was vacant and/used for agricultural purposes between 1930 and 1987. Construction of office buildings on the Site started around 1987, with additional buildings constructed up through 1997. Office and research/development operations have been conducted since 1987.

## 4.1.3 Fire Insurance Plans

Fire insurance plans assist in the identification of historical land use and commonly indicate the existence and location of aboveground and underground storage tanks, structures, improvements, and facility operations. No coverage for the Site and adjacent lands were found on existing fire insurance plans.

## 4.1.4 Chain of Title

GHD was provided chain of title search documentation for the Phase One Property from Colliers. A copy of the title search is provided in **Appendix C**.

Title search documents go back to 1988 which is an acceptable time period based on review of aerial photographs (refer to Section 4.3.1) and the Phase One Property having not been developed as of 1985. The results of the title search and deviations in ownership of the Site are summarized below.

Year	Property Ownership
<b>04517-0813 (LT)   Block 1, Plan 4M-642, Save and Except 1, 2, and 16 on Plan 4R-12735, Kanata.</b>	
February 1988 to November 1988	Notice Agreements identified: <ul style="list-style-type: none"> <li>– Regional Municipality of Ottawa-Carleton</li> <li>– Corporation of the City of Kanata</li> <li>– Kanata Hydro-Electric Commission</li> </ul>
November 1988 to October 2002	Newbridge Networks Corporation Additional Notice Agreements and Easements identified during this period: <ul style="list-style-type: none"> <li>– Corporation of the City of Kanata</li> <li>– Kanata Hydro-Electric Commission (Easement)</li> <li>– Regional Municipality of Ottawa-Carleton</li> <li>– Kanata Research Park Corporation</li> </ul>
October 2002 to April 2013	Alcatel Canada Inc. Lease identified for Rogers Wireless Inc./Rogers Communication Inc.
April 2013 to January 2022 (date of search)	Alcatel-Lucent Canada Inc.
<b>04517-0699 (LT)   Southeast Half of Lot 9, Concession 4, Designated as Part 4 on 4R-5753, Save and Except Parts 1, 2, and 3 on Plan 4R-11611, Kanata.</b>	
April 1989 to March 2003	Newbridge Research Corporation (later Newbridge Networks Corporation as of September 1996) Additional Notice Agreements identified during this period: <ul style="list-style-type: none"> <li>– Corporation of the City of Kanata</li> <li>– Regional Municipality of Ottawa-Carleton</li> <li>– Kanata Research Park Corporation</li> </ul> Leases identified for Clearnet PCS Inc., Bell Mobility Inc., TM Mobile Inc, Telus Communications Inc.
March 2003 to January 2022 (date of search)	Alcatel Canada Inc.

Year	Property Ownership
<b>04517-0474 (LT)   PCL 6-1, Sec 4M-642, Block 6, PL 4M-642, Kanata.</b>	
February 1988 to April 1989	Notice Agreements identified: <ul style="list-style-type: none"> <li>– Regional Municipality of Ottawa-Carleton</li> <li>– Corporation of the City of Kanata</li> <li>– Kanata Hydro-Electric Commission</li> </ul>
April 1989 to January 2022 (date of search)	Newbridge Research Corporation (later Newbridge Networks Corporation)
<b>04517-0467 (LT) (parking lot)   PCL 8-3, Sec March-4, PT LT 8, Con 4, Part 1, 4R10610, Kanata.</b>	
November 1994 to January 2022 (date of search)	Newbridge Networks Corporation Additional Notice Agreements identified during this period: <ul style="list-style-type: none"> <li>– Corporation of the City of Kanata</li> <li>– Kanata Research Park Corporation</li> </ul>
<b>04517-0809 (LT) (parking lot)   Part of Lot 8 Concession 4, being Part 1 on Plan 4R-7809 except Parts 1 and 8 on Plan 4R10610 and Part 1 on Plan 4R12588, Kanata.</b>	
May 1996 to January 2022 (date of search)	Newbridge Networks Corporation (transfer from Minto Developments Inc.) Additional Notice Agreements identified during this period: <ul style="list-style-type: none"> <li>– Corporation of the City of Kanata</li> <li>– Kanata Research Park Corporation</li> </ul>

No PCAs or APECs were identified based on available chain of title information.

## 4.1.5 Historical City Directories

Historical city directories generally document the occupants of municipal addresses on a yearly basis. Typically, GHD would review historical city directories for the Phase One Study Area (250 m radius) at the National Archives of Canada in Ottawa, Ontario; however, the National Archives were closed at the date of this Phase One ESA report. Therefore, GHD did not complete its own city directory search, which represents a potential data gap in the historical documentation review.

GHD did contract Environmental Risk Information Services Ltd. (ERIS) to conduct a search of available city directory information in their databases. The limited ERIS City Directory report (due to "information inaccessible") is included in **Appendix D**. A summary of the available Phase One ESA Study Area addresses and businesses listed as provided by ERIS is noted below:

- 600 March Road (Site) was listed as Alcatel-Lucent in 2011, Alcatel Networks in 2001/02, and Newbridge Networks in 1996/1997 and 1992. Not listed in 2005/06.
- 555 March Road (west, across March Road) | Goodlife Fitness in 2011.
- 591 March Road (west, across March Road) | Royal Lepage (2011, 2005/06, 2001/02, 1996/97), Wine Craft (2011, 2001/02, 1996/97), Vet Hospital (2011, 2001/02, 1996/97, 1992), Bombay Masala (2011), Co-Operators (2011), Island Tanning (2001/02), Ashoka Indian Cuisine (2001/02), Appliance Experts (1996/97, 1992), Market Place (1996/97), Marchview Dry Cleaners (1996/97), Technology Brokers (1992), Bytes Donuts (1992).
- 603 March Road (west, across March Road) | Blair Networks in 2011. Not listed in 2005/06. Tundra Semi Conductor in 2001/02. Newbridge Networks in 1996/97 and 1992.
- 70 Hines Road (west, across March Road) | Canadian Legion in 2011 and 2005/06. PCL Constructors in 2001/02).
- 84 Hines Road (west, across March Road) | Certicom Corp (2011 and 2005/06), Irdeto Canada (2011), Sidense Corp (2011), Ashton Electronic Systems (2011), Arrow Electronics (2011), Psion Teklogix (2011), Metconnex Inc (2005/06), Colonnade Developments (2005/06), Taral Networks (2005/06), Telewatch Monitoring (2005/06), Cloakware Corp (2005/06), Sitecast Construction (2001/02).



- 88 Hines Road (west, across March Road) | Flexus Electronics (2011, 2005/06, 2001/02), Wescar Corp (2005/06), Telemus Inc. (2005/06, 2001/02), Arrow Electronics (2001/02).
- 95 Hines Road (west, across March Road and Hines Road) | Wescar Corp (2011, 2005/06, 2001/02, 1996/97), Value Added Solutions (2005/06, 2001/02), Omega Telemus (1996/97), I-Stat Canada (1996/1997).

Based on review of above city directory entries, the following PCAs and/or APECs were identified within the Phase One ESA Study Area:

- The operation of a dry cleaners at 591 March Road (Marchview Dry Cleaners; 1996/97 directory) to the west of the Site (across March Road) is identified as a PCA (#37 – Operation of Dry Cleaning Equipment) in accordance with O. Reg. 153/04, and the northwest portion of the property boundary is identified as **APEC #2**.

## 4.1.6 Environmental Reports

No previous environmental reports of the Phase One Property were available or provided to GHD.

GHD did review the report titled "Mapping and Assessment of Former Industrial Sites, City of Ottawa" by Interra Technologies Ltd, dated July 1988, which provides the results of an inventory and preliminary assessment of 177 known former industrial sites in the City of Ottawa as of July 1988. Based on GHD's review, there is no coverage of the Site provided in this report.

## 4.2 Environmental Source Information

### 4.2.1 Regulatory Review

No concerns, complaints, notices of violation, or directives of an environmental nature issued against the Site by federal, provincial, or municipal environmental regulatory agencies have been disclosed to GHD.

#### **Ministry of Environment, Conservation and Parks (MECP)**

GHD submitted a request to the Ministry of Environment, Conservation and Parks (MECP) under the Freedom of Information (FOI) and Protection of Privacy Act relating to the Site. The requested information included environmental approvals, certificates and instruments maintained by the Ministry for the Site or for properties that may directly influence the environmental condition of the Site. A response from the MECP has not been received at this time.

#### **City of Ottawa**

A request was submitted to the City of Ottawa under the Historic Land Use Inventory (HLUI) database search relating to the Site and Phase One Study Area. A response from the City of Ottawa was received on February 24, 2022, with a copy of the HLUI response included in **Appendix E**. The following PCAs and/or APECs were identified by GHD associated with the Site and Phase One Study Area:

##### **Site**

- Due to previous "Design and Manufacture of Digital Communication Products" comment under former Newbridge Networks Corp at the Site, these operations are identified as a PCA (#19 – Electronic and Computer Equipment Manufacturing) in accordance with O. Reg. 153.04. However, based on the Site interviews and inspection (refer to Sections 5 and 6, respectively), any manufacturing was limited to prototype devices (not mass production) in secure/contained portions of the Site buildings, therefore these operations were not identified as having the potential to contribute to an APEC at the Site.

##### **North**

- Due to previous "Design and manufacture blast mate seismographs and watch mate wandering patient systems" comment under InstanTel Inc located northeast of the Site at 362 Terry Fox Drive (approximately 125 m distance),

these operations are identified as a PCA (#19 – Electronic and Computer Equipment Manufacturing) in accordance with O. Reg. 153.04, However, due to distance from the Site and groundwater flow direction to the south and/or east, these operations were not identified as having the potential to contribute to an APEC at the Site.

- The "Semiconductors & Related Dives (Mfrs)" and "Electronic Equipment & Supplies-Mfrs" operations of API Filtran, API Technologies Corp, and ARTAFlex Inc. located northeast of the Site at 360 Terry Fox Drive (approximately 150 m distance) are identified as a PCA (#19 – Electronic and Computer Equipment Manufacturing) in accordance with O. Reg. 153.04, However, due to distance from the Site and groundwater flow direction to the south and/or east, these operations were not identified as having the potential to contribute to an APEC at the Site.
- The operation of a gasoline service station (Shell Canada Products) at 720 March Road located to the north of the Site (approximately 225 m distance) is identified as a PCA (#28 – Gasoline and Associated Products Storage in Fixed Tanks) in accordance with O. Reg. 153/04. However, due to distance from the Site and groundwater flow direction to the south and/or east, these operations were not identified as having the potential to contribute to an APEC at the Site.

### **West**

- The historic March Landfill (operated from 1963 to 1974) and associated groundwater contamination (chlorinated solvents that extend approximately 1.5 km from the former landfill) located northwest and west of the Site are identified as a PCA (#58 – Waste Disposal and Waste Management, including thermal treatment, landfilling and transfer of waste, other than use of biosolids as soil conditioners) in accordance with O. Reg. 153.04, and the northwest portion of the property boundary is identified as **APEC #3**
- The operation of dry cleaners at 591 March Road (Hillary's Dry Cleaners and Miller's Quality Dry Cleaners) to the west of the Site (across March Road) is identified as a PCA (#37 – Operation of Dry Cleaning Equipment) in accordance with O. Reg. 153/04, and the northwest portion of the property boundary is identified as **APEC #2**.
- The "Semiconductors & Related Devices (Mfrs)" operations of XILINX Inc located west of the Site at 50 Hines Road (approximately 150 m distance) is identified as a PCA (#19 – Electronic and Computer Equipment Manufacturing) in accordance with O. Reg. 153.04, However, due to distance from the Site and office building structure observed during the Site inspection, mass production is not likely and these operations were not identified as having the potential to contribute to an APEC at the Site.

### **South**

- The "Electronic Equipment & Supplies-Mfrs" operations of the Sanmina Corporation on the adjacent property to the south at 500 March Road is identified as a PCA (#19 – Electronic and Computer Equipment Manufacturing) in accordance with O. Reg. 153.04, and the southern property boundary is identified as **APEC #1**.

## **Technical Standards and Safety Authority (TSSA)**

A request was submitted by GHD to the Technical Standards and Safety Authority (TSSA) to search their databases for any records of storage tanks at the Site and select properties within the Phase One Study Area. An email response was received from the TSSA on January 6 and 7, 2022, indicating that there were no records in their database indicating fuel storage tanks are at the Site or at subject addresses. A copy of the TSSA response is included in **Appendix E**.

## **4.2.2 Environmental Database Search**

GHD contracted Environmental Risk Information Services Ltd. (ERIS) to conduct a search of available federal, provincial, and private environmental databases within the Phase One Study Area. Based on the location of the Site, the database searches were completed to assist in the identification of environmental conditions at the Site and on adjacent/surrounding properties. The complete database search report, which also identifies limitations associated with this information, is included in **Appendix F**.

## Site

The Site was identified in the ERIS report to contain the following records:

- Scott's Manufacturing Directory (SCT) | Newbridge Network Corporation, Alcatel Canada, and Alcatel-Lucent Canada Inc. were identified with the following operations:
  - Radio and Television Broadcasting and Wireless Communications Equipment Manufacturing
  - Semiconductor and Other Electronic Component Manufacturing
  - Electronic Components, Not Elsewhere Classified
  - Computer and Peripheral Equipment Manufacturing
  - Telephone Apparatus Manufacturing
- O. Reg. 347 Waste Generators Summary (GEN): Alcatel Canada and Nokia Canada (both listed under Generator No. ON0044812 between 2000 and 2021) were identified as operating under the following waste classifications:
  - 112 – Acid Waste – Heavy Metals
  - 121 – Alkaline Wastes – Heavy Metals
  - 122 – Alkaline Wastes – Other Metals
  - 145 – Paint/Pigment/Coating Residues
  - 146 – Other Specified Inorganics
  - 148 – Inorganic Laboratory Chemicals
  - 212 – Aliphatic Solvents
  - 213 – Petroleum Distillates
  - 242 – Halogenated Pesticides
  - 252 – Waste Oils & Lubricants
  - 263 – Organic Laboratory Chemicals
  - 331 – Waste Compressed Gases

Due to above noted records, the Site operations are identified as a PCA (#19 – Electronic and Computer Equipment Manufacturing) in accordance with O. Reg. 153.04. However, based on the Site interviews and inspection (refer to Sections 5 and 6, respectively), any manufacturing was limited to prototype devices (not mass production) and only limited quantities of chemicals and waste were stored in secure/contained portions of the Site buildings, therefore these operations were not identified as having the potential to contribute to an APEC at the Site.

## Surrounding Properties

A summary of the pertinent findings from the ERIS database search for the surrounding properties within the Phase One Study Area is provided below.

- Sanmina Corporation on the adjacent property to the south at 500 March Road was identified in the GEN database, with operations noted as "semiconductor and other electronic component manufacturing", and Waste Generator No. ON5466737 (2016-2021) for various waste streams. In addition, two EASR records for SCI Brockville Corp at 528 March Road (same adjacent property as 500 March Road) identified a Standby Power System registered as of 8/25/2015 (fuel source not identified). The Sanmina operations are identified as a PCA (#19 – Electronic and Computer Equipment Manufacturing) in accordance with O. Reg. 153.04, and the southern property boundary is identified as **APEC #1**.
- Miller's Quality Dry Cleaners at 591 March Road located west of the Site (across March Road) was identified in the GEN database with Waste Generator No. ON2095500 (1995-2001) for Waste Class 241 (halogenated solvents). These dry cleaning operations are identified as a PCA (#37 – Operation of Dry Cleaning Equipment) in accordance with O. Reg. 153/04, and the northwest portion of the property boundary is identified as **APEC #2**.

- Newbridge Networks Corp at 603 March Road located west of the Site (across March Road) was identified in the CA database with approved/cancelled Industrial Air certificates around 1990-1991 for Exhaust Systems No. 1-5. In addition, Tundra Semiconductor Corp was identified with operations noted as "semiconductor and other electronic component manufacturing". The operations at 603 March Road are identified as a PCA (#19 – Electronic and Computer Equipment Manufacturing) in accordance with O. Reg. 153.04, and the northwest property boundary is identified as **APEC #4**
- Volex Capulum Inc/Volex Canada Inc, Sciometric Instruments Inc, Filtran Limited, Emcon Emanation Control Ltd. at 360 Terry Fox Drive located northeast of the Site (approximately 150 m distance) were identified in the SCT and GEN databases with operations noted as "Semiconductors & Other Electronic Component Manufacturing", as well as other machinery, computer, device, wire/cable, and/or component manufacturing. These operations are identified as a PCA (#19 – Electronic and Computer Equipment Manufacturing) in accordance with O. Reg. 153.04. However, due to distance from the Site and groundwater flow direction to the south and/or east, these operations were not identified as having the potential to contribute to an APEC at the Site.
- The operation of a gasoline service station (multiple names listed including Shell and Suncor) at 720 March Road located to the north of the Site (approximately 225 m distance) was listed in the FST, FSTH, SPL, CA, ECA, and DTNK databases, and is identified as a PCA (#28 – Gasoline and Associated Products Storage in Fixed Tanks) in accordance with O. Reg. 153/04. However, due to distance from the Site and groundwater flow direction to the south and/or east, these operations were not identified as having the potential to contribute to an APEC at the Site.
- Excalibur Systems, DRS EW & Network Systems, and OneChip Photonics at 50 Hines Road located west of the Site (approximately 150 m distance) was identified in the SCT database with operations noted as "Semiconductors & Other Electronic Component Manufacturing" and/or other machinery and instruments manufacturing. These operations are identified as a PCA (#19 – Electronic and Computer Equipment Manufacturing) in accordance with O. Reg. 153.04. However, due to distance from the Site and office building structure observed during the Site inspection, mass production is not likely, and these operations were not identified as having the potential to contribute to an APEC at the Site.
- Sidense Corp at 84 Hines Road located west of the Site (approximately 150 m distance) was identified in the SCT database with operations noted as "Semiconductors & Other Electronic Component Manufacturing". In addition, Telewatch Monitoring Services was identified with operations noted as "Computer and Peripheral Equipment Manufacturing". These operations are identified as a PCA (#19 – Electronic and Computer Equipment Manufacturing) in accordance with O. Reg. 153.04. However, due to distance from the Site and office building structure observed during the Site inspection, mass production is not likely, and these operations were not identified as having the potential to contribute to an APEC at the Site.
- Flexus Electronics. Telemus Inc., 954050 Ontario Inc., and Ultra Electronics at 88 Hines Drive located west of the Site (approximately 150 m distance) were identified in the SCT and/or GEN databases with operations noted as "Semiconductors & Other Electronic Component Manufacturing", as well as other machinery and/or instrument manufacturing. These operations are identified as a PCA (#19 – Electronic and Computer Equipment Manufacturing) in accordance with O. Reg. 153.04. However, due to distance from the Site and office building structure observed during the Site inspection, mass production is not likely, and these operations were not identified as having the potential to contribute to an APEC at the Site.
- Elcombe Systems Limited, Smart Technologies Inc., Sciometric Instruments Inc., and Pleora Technologies Inc. at 359 Terry Fox Drive located east of the Site (approximately 150 m distance) were identified in the SCT and/or GEN database with operations noted as manufacturing of communication equipment, computer, semiconductor, device and/or other electrical component manufacturing. In addition, Newbridge Networks Corporation was listed as having Certificates of Approval (CA) for industrial air activities, as well as listed under the GEN database for various waste solvents. These operations are identified as a PCA (#19 – Electronic and Computer Equipment Manufacturing) in accordance with O. Reg. 153.04. However, due to distance from the Site and groundwater flow direction to the south and/or east, these operations were not identified as having the potential to contribute to an APEC at the Site.

- C-MAC Electronic System at 425 Legget Drive located southeast of the Site (approximately 125 m distance) was identified in the GEN database with operations noted as "Computer & Peripheral Equipment Mfg", as well as listed as handling various waste solvents, chemical, and oils. Solectron EMS Canada was identified in the SCT database with operations noted as "Semiconductor and Other Electronic Component Manufacturing". These operations are identified as a PCA (#19 – Electronic and Computer Equipment Manufacturing) in accordance with O. Reg. 153.04. However, due to distance from the Site and groundwater flow direction to the south and/or east, these operations were not identified as having the potential to contribute to an APEC at the Site.
- Lockheed Canada Inc. and Lockheed Martin Canada Inc. at 3001 Solandt Road located south of the Site (approximately 150 m distance) were identified in the CA and ECA databases with approved/cancelled industrial air permits for paint spray booths and ovens. Under the SCT database Lockheed Martin Canada Inc. was listed with operations noted as "Semiconductor and Other Electronic Component Manufacturing" and other instrument manufacturing, as well as listed with "Aerospace Product and Parts Manufacturing" operations and having various waste solvent, paints, chemicals, and oils under the GEN database. These operations are identified as a PCA (#19 – Electronic and Computer Equipment Manufacturing) in accordance with O. Reg. 153.04. However, due to distance from the Site and groundwater flow direction to the south and/or east, these operations were not identified as having the potential to contribute to an APEC at the Site.
- A standby emergency diesel generator at 495 March Road located south of the Site (approximately 200 m distance) was listed in the CA database and is identified as a PCA (#28 – Gasoline and Associated Products Storage in Fixed Tanks) in accordance with O. Reg. 153/04. However, due to distance from the Site this operation was not identified as having the potential to contribute to an APEC at the Site.
- A spill of 30 litres of engine oil was reported in the SPL database at the intersection of Terry Fox and March Road (adjacent to the northwest of the Site) on September 1, 2010. Based on the quantity of spilled oil, it is unlikely this release will have adversely affected the Site.
- A spill of unknown quantity of diesel fuel was reported in the SPL and HINC databases at 515 Legget Drive (east of the Site, across Legget Drive) on November 13, 2008. The reason for the spill was unknown, but was cleaned with environmental impact not anticipated. It is unlikely this release will have adversely affected the Site.
- A spill of 150-250 litres of diesel fuel was reported in the SPL database at 70 Hines Road (Legion Branch 638; west of the Site, across March Road) on August 21, 2019. Rogers Communications was listed as client, with diesel released to ground due to cracked line (material failure – poor design/substandard material). Although clean-up not explicitly mentioned, it is unlikely this release will have adversely affected the Site.

## 4.3 Physical Setting

### 4.3.1 Aerial Photographs

Aerial photographs were reviewed to generally document the development of the Site and properties in the vicinity of the Site, and to identify the existence of any significant areas of actual or potential environmental concern at the Site. Aerial photographs of the Site and surrounding area reviewed by GHD included the years 1934, 1945, 1952, 1960, 1976, 1985, 1991, 1999, 2009, and 2019 (source: National Air Photo Library (NAPL); City of Ottawa geoOttawa website). Aerial photographs are provided in **Appendix G**.

Based on the history of the Site and the quantity and quality of the aerial imagery available for review, the selected time period between aerial photographs was determined to be suitable for the purposes of this Phase One ESA.

Year	Site	Neighbouring Properties
1930	The Site appears to be vacant (no buildings) or used for agricultural purposes.	March Road is located west of the Site. Neighbouring properties appear to either be vacant (no buildings) or used for agricultural purposes or occupied by residential dwellings.
1945, 1952, 1960, 1976, 1985	No significant changes in land use had occurred since 1930. Some surface disturbances were noted initially in 1976 photo (unknown purpose and unchanged as of 1985 photo).	No significant changes had occurred on the neighbouring properties since 1930, with the exception of the following: <ul style="list-style-type: none"> <li>– New residential structure observed as of 1952 on adjacent property to the west (center).</li> <li>– Trails and new structure(s) observed in wooded area as of 1960 on adjacent property to the west (south).</li> <li>– New commercial structure observed as of 1976 on adjacent property to the west (north); expanded structure and parking areas observed on 1985 photo.</li> <li>– Hines Road to the west observed as of 1985 photo.</li> </ul>
1991	New building structures (existing office buildings), driveways, and parking lots have been constructed on the northern half of the Site. Southern portion remains vacant.	Significant changes at neighboring properties have occurred as follows: <ul style="list-style-type: none"> <li>– Terry Fox Drive (north) has been constructed, and Legget Drive (east) and McKinley Drive (north) are being constructed.</li> <li>– Two new commercial buildings with parking lots constructed to the northeast of the Site (one north and one south of Terry Fox Drive).</li> <li>– One new commercial building and parking lots constructed to the south of the Site.</li> <li>– Four new commercial buildings with parking lots constructed to the west of the Site across March Road.</li> <li>– A new housing development constructed to the northwest of the Site across intersection of March Road and Terry Fox Drive.</li> </ul>
1999	New building structures (existing office buildings) have been constructed where 1991 parking lots were observed in the northern half of the Site, with additional driveways and parking observed. Large parking lots have been constructed on the southern half of the Site.	Significant changes at neighboring properties have occurred as follows: <ul style="list-style-type: none"> <li>– New commercial buildings and parking have been constructed to the north of the Site across Terry Fox drive, as well as new residential development on east side of McKinley Drive.</li> <li>– A new commercial building with parking lots constructed to the northeast of the Site (north of Terry Fox Drive).</li> <li>– Two new office towers (linked by lower level building) with parking lots, as well signs of further construction, were observed to the east of the Site (across Legget Drive).</li> <li>– One new commercial building with parking lots constructed to the southeast of the Site (across Legget Drive).</li> <li>– Three new commercial buildings with parking lots constructed to the west of the Site across March Road.</li> </ul>
2009	No significant changes have occurred with the property land use since 1999.	Significant changes at neighboring properties have occurred as follows: <ul style="list-style-type: none"> <li>– Two new office towers, the Brookstreet Hotel with golf course and parking structure, and associated parking lots have been constructed to the east of the Site (across Legget Drive).</li> <li>– Three new commercial buildings with parking lots constructed west and southwest of the Site (across March Road).</li> <li>– A gas station has been constructed north of the Site along March Road.</li> </ul>
2019	No significant changes have occurred with the property land use since 2009.	Significant changes at neighboring properties have occurred as follows: <ul style="list-style-type: none"> <li>– One new commercial structure with parking lots constructed on the adjacent property to the east.</li> </ul>

Based on GHD's review of the aerial photographs, the following PCAs and/or APECs were identified:

- The operation of a gasoline station along March Road located to the north of the Site (approximately 225 m distance) is identified as a PCA (#28 – Gasoline and Associated Products Storage in Fixed Tanks) in accordance

with O. Reg. 153/04. However, due to distance from the Site and groundwater flow direction to the south and/or east, this operation was not identified as having the potential to contribute to an APEC at the Site.

No other PCAs or APECs were identified based on review of the aerial photographs.

### 4.3.2 Topography, Hydrology, and Geology

A Topographic map was reviewed from the Ontario Ministry of Natural Resources and Forestry. The mapping shows the topography at the Site and in the Phase One Study Area as relatively flat and/or sloping east/south towards creeks associated with Shirley's Brook. The Ottawa River is located approximately 3.2 km northeast from the Site limits. Generally, stormwater in the Phase One Study Area is anticipated to drain to municipal catch basins and by infiltration.

Based on GHD's "Preliminary Geotechnical and Hydrogeological Investigation" report (dated March 11, 2022; currently Draft), a Site investigation was carried out between January 28 and February 6, 2022 to provide understanding of the soil/bedrock stratigraphy and groundwater conditions at the Site. Ten boreholes were advanced at the Site to auger refusal and/or into bedrock, with four monitoring wells installed/sealed in bedrock and one monitoring well installed in the overburden soil. A summary of applicable subsurface conditions is noted below:

- Topsoil (organic material with rootlets), and asphalt surfaces with granular base/subbase were observed from the surface to approximately 0.9 metres below ground surface (mBGS). Silty clay to clay deposit was encountered below topsoil or subbase material.
- Auger refusal (presumed bedrock) was encountered at depths ranging from 0.4 to 3.6 mBGS in all boreholes.
- Groundwater was not encountered in the overburden stratigraphy.
- Groundwater static water elevations in the bedrock stratigraphy ranged from 75.84 to 77.24 metres above mean sea level (mAMSL) on February 9, 2022. The estimated groundwater flow direction is likely to the south and/or east towards Shirley's Brook (actual direction could not be confirmed based on well locations and dry well conditions). It should be noted that the position of the groundwater table is subject to seasonal fluctuations and is responsive to precipitation and snowmelt events.

### 4.3.3 Fill Materials

Based on review of aerial photographs, observations made by GHD during the Site inspection, and subsurface conditions documented in the 2022 GHD Geotechnical and Hydrogeological Investigation Report (refer to Section 4.3.2), fill material at the Phase One Property is limited to granular material associated with the construction of the Site buildings and parking lot.

### 4.3.4 Water Bodies and Areas of Natural Significance

There are no water bodies or water courses located on the Site. Surface water ponds are located to the east of the Site (associated with a golf course), and portions of Shirley's Brook are observed in the southern portion and east-northeast boundaries of the Phase One Study Area. The closest significant surface water body is the Ottawa River located approximately 3.2 km northeast of the Site.

In accordance with O. Reg. 153/04, an "area of natural significance" is defined as any of the following:

1. An area reserved or set apart as a provincial park or conservation reserve under the Provincial Parks and Conservation Reserves Act, 2006.
2. An area of natural and scientific interest (life science or earth science) identified by the Ministry of Natural Resources as having provincial significance.
3. A wetland identified by the Ministry of Natural Resources and Forestry as having provincial significance.
4. An area designated by a municipality in its official plan as environmentally significant, however expressed, including designations of areas as environmentally sensitive, as being of environmental concern and as being ecologically significant.

5. An area designated as an escarpment natural area or an escarpment protection area by the Niagara Escarpment Plan under the Niagara Escarpment Planning and Development Act.
6. An area identified by the Ministry of Natural Resources and Forestry as significant habitat of a threatened or endangered species.
7. An area which is a habitat of a species that is classified under Section 7 of the Endangered Species Act, 2007 as a threatened or endangered species.
8. Property within an area designated as a natural core area or natural linkage area within the area to which the Oak Ridges Moraine Conservation Plan under the Oak Ridges Moraine Conservation Act, 2001 applies.
9. An area set apart as a wilderness area under the Wilderness Areas Act.

A summary of GHD's review is provided below:

1. The Site is not an area reserved or set apart as a provincial park or conservation reserve under the Provincial Parks and Conservation Reserves Act, 2006.
2. The Site is not considered to be an area of natural and scientific interest (life science or earth science) as identified by the Ministry of Natural Resources as having provincial significance.
3. The Site is not a wetland identified by the Ministry of Natural Resources and Forestry as having provincial significance.
4. The Site is not designated by a municipality in its official plan as environmentally significant, however expressed, including designations of areas as environmentally sensitive, as being of environmental concern and as being ecologically significant.
5. The Site is not an area designated as an escarpment natural area or an escarpment protection area by the Niagara Escarpment Plan under the Niagara Escarpment Planning and Development Act.
6. The Site is not an area identified by the Ministry of Natural Resources and Forestry as significant habitat of a threatened or endangered species. GHD conducted a search to determine if threatened or endangered species are present within or adjacent to the Site. According to the Committee on the Status of Endangered Wildlife in Canada (COSEWIC), Species at Risk in Ontario (SARO), and the Ontario Ministry of Natural Resources and Forestry (MNRF), no species were listed as threatened and/or endangered within the Phase One Study Area.
7. The Site is not an area which is a habitat of a species that is classified under Section 7 of the Endangered Species Act, 2007 as a threatened or endangered species.
8. The Site is not located within an area designated as part of the Oak Ridges Moraine natural core area or natural linkage area to which the Oak Ridges Moraine Conservation Plan under the Oak Ridges Moraine Conservation Act, 2001 applies.
9. The Site is not an area set apart as a wilderness area under the Wilderness Areas Act.

Based on the above information and the definition of area of natural significance provided in O. Reg. 153/04, the Site is not considered to be an area of natural significance.

### 4.3.5 Well Records

A search of the MECP Water Well Information System database was conducted as a component of the ERIS database search outlined in Section 4.2.2. No monitoring wells were registered on the Site. Eight wells were registered in the surrounding properties including:

- Four domestic water supply well and one industrial supply well installed to the west of the Site (across March Road) between 1952 and 1969.
- One test hole installed to the south of the Site (across March Road) in 2010.
- One test hole installed to the west of the Site (across March Road) in 2014.
- One domestic water supply well installed to the south of the Site (3001 Solandt) in 2017.



The Phase One Property is currently located in an area municipally serviced with potable water. The current status of these wells is unknown.

### 4.3.6 Site Operating Records

No Site operating records were not provided to GHD as part of the Phase One ESA.

## 5. Interviews

As part of the Phase One ESA site inspection, GHD interviewed Mr. Wayne Carroll (Building Operations Manager) on January 27, 2022 (Site Representative). Mr. Carroll has been familiar with the Site and associated Site operations for approximately 30 years.

The interview completed with the Site Representative was focused on the historical and current use of the Phase One Property, and the topics listed in Sections 13 and 14 of Schedule D of O. Reg. 153/04. Relevant information provided to GHD by those interviewed has been summarized in applicable sections of Section 6 – Site Reconnaissance.

## 6. Site Reconnaissance

### 6.1 General Requirements

On January 27, 2022, Mr. Joseph Drader of GHD conducted a Site reconnaissance visit of the Phase One Property between 9:00 a.m. and 2:00 p.m. Weather conditions were overcast with an approximate temperature of -20 to -10°C. The Site ground surfaces were covered in snow at the time of Site visit which prevented direct observation of the ground surface.

GHD was accompanied by Mr. Wayne Carroll during the Site visit (refer to Section 5).

Photographs from the Site visit are included in **Appendix H**.

### 6.2 Specific Observations at Phase One Property

#### 6.2.1 Property and Building

The Phase One Property is located east of March Road, south of Terry Fox Drive, and west of Legget Drive. The Phase One Property is approximately 10.39 ha (25.67 acres) in size and is irregular in shape. The Site is currently occupied with multiple interlinked building/tower structures (approximately 50,000 m<sup>2</sup> of office and computer lab space) on the northern portion of the Site, and ground-level car parking (approximately 1,900 surface parking stalls) on the southern portion of the Site, along with access roads, other smaller parking lot areas, basketball court, and landscaped areas.

Details regarding each building on the Phase One Property is provided below:

- Corporate Building | constructed in 1987 with renovations/additions in 1996; three stories with small basement area.
- Tower 1 Building | constructed in 1989-91; six stories.
- Link 1 Building and Main Lobby Building | constructed in 1994; three stories.
- Tower 2 Building | constructed in 1994; six stories with basement garage level.

- Link 2 Building | constructed in 1997; three stories.
- Tower 3 Building | constructed in 1997; ten stories.
- Hydro Vault and Diesel Generator buildings in the northeast portion of the Property (one story).

The buildings are typically of concrete construction with brick and glass exterior façade. Interior finishes are typically constructed of carpet/tile/concrete flooring, drywall walls and ceilings, and drop acoustic ceiling tiles. The building foundations are typically on-grade concrete slabs, with basement foundations in Front Main Lobby.

## 6.2.2 Current Site Operations

The Phase One Property is currently used for office and research/development/testing (computer/server labs) activities. Other ancillary operations conducted at the Site include:

- Kitchens and cafeterias, including former Tim Hortons operations.
- Maintenance and loading areas.
- Penthouse roof structures for air handling equipment, elevator machine rooms, and other building operations.
- Three Hydro Ottawa transformer rooms/areas and various electrical rooms throughout the buildings.

Prior to the Nokia owning/operating the Phase One Property, the following companies conducted similar operations/activities: Newbridge Networks; Alcatel; and Alcatel-Lucent.

## 6.2.3 Historical Site Operations

Based on a review of the historical records for the Site, the Site was historically vacant or utilized for agricultural purposes.

## 6.2.4 Utility Services

The Site is serviced with electricity provided by Hydro Ottawa, including three Hydro Ottawa rooms/vaults for main transformers (owned by Nokia). The buildings are heated by electric forced air, radiant, and baseboard heaters.

The Site is serviced with natural gas provided by Enbridge for humidification units, kitchen appliances, and water heaters.

The Site is currently serviced with municipal water, sanitary sewer, and storm sewer services. A stormwater retention pond is located to the east of the Site (off-Site at golf course) that does capture Site storm water via catchbasins in parking lot and driveways, as well as from other surrounding properties.

The Site Representative was not aware of any historical utility and/or water services. GHD did not observe any evidence of active or abandoned water supply wells or septic systems on the Site.

## 6.2.5 Underground Storage Tanks (USTs)

No underground storage tanks or evidence of previously existing USTs were observed by GHD at the time of the Site inspection. The Site Representative was not aware of any current or historic USTs.

## 6.2.6 Above Ground Storage Tanks (ASTs)

As indicated by the Site Representative and as observed by GHD during the Site inspection, the following ASTs were identified at the Site:

- Exterior 4,540 litre diesel tank located next to the generator outbuilding in the northeast portion of the Site. The AST is double-walled on concrete slab (no containment walls), but due to snow GHD could not make observations for signs of releases and/or surface staining. According to the Site Representative, this AST was installed in 2011 to replace a similar AST. The generator was to be initially fuelled with a flat tank located below

the generator in the outbuilding, but was never reportedly used and the flat tank was left in place. GHD observed signs of drips/staining below the generator (on top of the flat tank) during the Site inspection.

- A 2,220 litre diesel tank located inside Hydro Vault and Generator building in the northeast portion of the Site. The AST is double-walled on concrete slab. No evidence of spills or releases was observed by GHD on or under the AST. According to the Site Representative, this AST was installed in approximately 2003 (manufactured date) to replace a smaller AST.
- A 935 litre diesel tank (ground floor) and 454 litre diesel day tank (penthouse next to generator) are located inside Tower 3. Both tanks are located in concrete secondary containment. No evidence of spills or releases was observed by GHD on or under the ASTs. According to the Site Representative, these ASTs were installed in 2011 to replace similar ASTs.

The Site Representative was not aware of any other current or historic ASTs, and were not aware of any spills/releases associated with current/historic ASTs or generators. No evidence of previous ASTs were observed by GHD during the Site inspection.

Although no reported spills were identified by the Site Representative, due to snow covered exterior containment area and evidence of drips/staining from generator within the outbuilding (on top of flat tank), the operation of the exterior 4,540 litre AST is identified as a PCA (#28 – Gasoline and Associated Products Storage in Fixed Tanks) in accordance with O. Reg. 153/04, and the fenced in area containing the generator and AST is identified as **APEC #5**.

## 6.2.7 Floor Drains, Pits, and Sumps

At the time of the Site inspection, GHD observed the following floor drains, pits, or sumps at the Site:

- Elevator sump/drain pits and ramp trench drains located in basement of Tower 2.
- Floor drains in Tower 3 loading area.
- Floor drains in some fire system rooms and next to hot water heaters.
- Floor drains in some bathrooms.

Based on GHD observations during the Site inspection, limited to no chemical storage is kept near the drains/sumps, and no evidence of staining was observed near the drains/sumps.

## 6.2.8 Wastewater/Sewers

According to the Site Representative and based on GHD's observations, wastewater generated at the Site discharges to the municipal sanitary sewer system.

## 6.2.9 Enhanced Investigation Property

In accordance with O. Reg. 153/04, Part VIII, Clause 32 (1) b, the Phase One Property is considered to be an Enhanced Investigation Property if it is currently used or has ever been used in whole or in part for industrial use, or commercial uses including a garage, a bulk liquid dispensing facility such as a gas station, or for the operation of dry cleaning equipment. Based on the current and historical use of the Site, the Site is not considered an Enhanced Property.

## 6.2.10 Asbestos-Containing Materials (ACM)

The presence of potential ACM at the Site was investigated during the Phase One ESA through discussions with the Site Representative and visual observations made by GHD. The Site Representative was not aware of any ACM surveys having been completed on any of the buildings to date since first constructed in 1987. Based on observation made by GHD, potential building materials that may contain asbestos include vinyl floor tiles, acoustic ceiling tiles, ceramic tile mastic, drywall compound, insulation material, roofing materials, and/or window/door caulking. Hidden

building materials also have the potential to contain asbestos. Samples of potential ACM were not collected as part of this Phase One ESA, but are recommended prior to any demolition and/or renovation activities.

### 6.2.11 Polychlorinated Biphenyls (PCBs)

The presence of potential PCB-containing equipment at the Site was investigated during the Phase One ESA through discussions with the Site Representative and visual observations made by GHD. The Site Representative was not aware of any PCB-containing equipment or on-Site storage of PCBs or PCB wastes. GHD observed fluorescent lights throughout the Site buildings, but the light ballasts were not checked as part of the Phase One ESA to determine if they are PCB-containing. Transformers were also observed throughout the Site buildings, but were all dry-type transformers. No other evidence of on-Site PCBs or on-Site PCB waste storage was observed by GHD at the time of the Site inspection.

### 6.2.12 Solid Waste/Recyclable Materials

Based on discussions with the Site Representatives and GHD observations during the Site inspection, the following solid wastes or recyclables are currently generated at the Site:

- General Refuse and Recycled Materials (plastics, cardboard, etc.) | Bins are located in Corporate Building, Tower 2, and outside Tower 3 (refuse only); Tomlinson Environmental Services (Tomlinson) collects.
- Scrap metal and e-waste including but not limited to electronics, batteries, fluorescent bulbs | Bins located in Tower 2; EDI collects.
- Pallets | placed outside Tower 1; collected by employees or Tomlinson.

At the time of the Site inspection, no visual evidence of on-Site waste disposal was observed by GHD, and the Site Representative was not aware of any current or historic on-Site waste disposal activities.

### 6.2.13 Chemical and Raw Material use and Storage

Based on discussions with the Site Representative and GHD's visual observations during the Site inspection, chemicals used and stored at the Site are limited to the following:

- Ethylene Glycol and/or Propylene Glycol (reservoir tanks, drums, and pails) used and stored near air handling equipment in penthouse and near inside server/testing rooms as part of exterior heat exchanger units.
- Isopropyl alcohol (small containers) for cleaning equipment in server/testing rooms.
- Paints (various sized containers, but less than 20 litres) in maintenance rooms or in areas being renovated.
- Various lubricants (small containers, less than 4 litres) located in maintenance areas and elevator machine rooms.
- General janitorial cleaners located in kitchens, bathrooms, and storage/maintenance areas.

No evidence of staining or spillage was observed by GHD at the location of the containers or at the Site.

### 6.2.14 Subject Waste/Hazardous Waste

Based on the findings of the ERIS database search outlined in Section 4.2.2, Alcatel Canada, and Nokia Canada (both listed under Generator No. ON0044812 between 2000 and 2021) were identified as operating under the following waste classifications at the Site:

- 112 – Acid Waste – Heavy Metals.
- 121 – Alkaline Wastes – Heavy Metals.
- 122 – Alkaline Wastes – Other Metals.
- 145 – Paint/Pigment/Coating Residues.

- 146 – Other Specified Inorganics.
- 148 – Inorganic Laboratory Chemicals.
- 212 – Aliphatic Solvents.
- 213 – Petroleum Distillates.
- 242 – Halogenated Pesticides.
- 252 – Waste Oils & Lubricants.
- 263 – Organic Laboratory Chemicals.
- 331 – Waste Compressed Gases.

According to the Site Representative and based on GHD's observation during the Site inspection, only limited subject waste is generated/stored in secure/contained portions of the Site buildings. Kitchen grease traps are cleaned quarterly and collected in an oil bin located in Corporate Building waste room. No other specific subject waste storage were observed during the Site inspection.

### 6.2.15 Chemical Spills/Releases

At the time of the Site inspection, GHD did not observe any visual evidence of chemical spills or releases at the Site. A review of the Ontario Spills database included in the ERIS report (refer to Section 4.2.2) did not identify any spills associated with the Site.

### 6.2.16 Lead-Based Paint

The amount of lead in interior and exterior paint has been regulated since 1976 through Health Canada's Hazardous Products Act. Based on the age of the buildings, it is unlikely that building materials were coated with lead-based paint; however, there is potential that older paint and/or building materials were used during construction. Samples of potential lead-based paint were not collected as part of this Phase One ESA, but are recommended prior to any demolition and/or renovation activities.

### 6.2.17 Chlorofluorocarbons

Based on observations made by GHD during the Site inspection, equipment potentially containing chlorofluorocarbons (CFCs) is limited to operation of air handling equipment for the building, and heat exchanger units for server/testing rooms.

### 6.2.18 Air Emissions

Based on GHD observations during Site inspection, air emission are limited to venting of diesel ASTs and natural gas appliances. The Site Representative was not aware of any other active air emission sources currently present at the Site.

### 6.2.19 Ionizing Radiation

According to the Site Representative and based on GHD observations during the Site inspection, no sources of ionizing radiation were observed by GHD at the Site.

## 6.3 Written Description of Investigation

The Phase One ESA included a records review, interviews with the Site Representative, a Site reconnaissance, and a review and evaluation of the information obtained during the Phase One ESA. The Site reconnaissance included a walk-through of the Property to confirm the current Site conditions and identify any current land uses, which may have

or may cause actual and/or potential environmental impacts to the Site. Adjoining and neighbouring properties were observed from the Site and public access ways.

The findings from the assessment carried out pursuant to Sections 13 and 14 of Schedule D of O. Reg. 153/04, as amended, were previously discussed in Section 6.

## 7. Review and Evaluation of Information

### 7.1 Current and Past Uses (Site)

A summary of the current and past uses of the Site is provided below.

Year	Name of Owner	Description of Property Use	Property Use	Other Observations from Aerial Photographs, Fire Insurance Plans, etc.
1930 to 1987	Unknown	Vacant (no buildings) or Agricultural	Vacant (no buildings) or Agricultural	Suspected to have been undeveloped and/or used for agricultural purposes (based on aerial photographs).
1987 to Present	Newbridge Networks Corporation (1987-2002) Alcatel Canada Inc. (2002-2013) Alcatel-Lucent Canada Inc. (2013-2016) Nokia Canada Inc. (2016-Present; Nokia acquires Alcatel-Lucent)	Office and Computer Labs	Commercial and/or Industrial	Based on a review of the 1991, 1999, 2009, and 2019 aerial photographs, the Site was developed with office buildings and a large parking lot.

### 7.2 Potentially Contaminating Activities

The MECP provides a list of PCAs in Schedule D of O. Reg. 153/04, under the Environmental Protection Act. The following PCAs have been identified to be on, in, or under the Phase One Property, or located within the Phase One Study Area *and* have the potential to contribute to an APEC.

Location and Description	Potentially Contaminating Activity (PCA)
Site – Exterior diesel AST and generator	#28 - Gasoline and Associated Products Storage in Fixed Tanks – APEC #5
Adjacent Property to the South – Sanmina Corporation (electronics manufacturing) at 500 March Road	#19 – Electronic and Computer Equipment Manufacturing – APEC #1
Property to the west (beyond March Road) – Marchview Dry Cleaners, Hillary's Dry Cleaners, and Miller's Quality Dry Cleaners at 591 March Road	#37 – Operation of Dry Cleaning Equipment – APEC #2
Property to the west (beyond March Road) – Newbridge Networks and Tundra Semiconductor (electronics manufacturing) at 603 March Road	#19 – Electronic and Computer Equipment Manufacturing – APEC #4
Property to the Northwest and West (prior to and potentially up to March Road) – Historic March Landfill with associated groundwater contamination plume extending 1.5 km from the former landfill	#58 – Waste Disposal and Waste Management, including thermal treatment, landfilling and transfer of waste, other than use of biosolids as soil conditioners – APEC #3

The location of the above-noted PCAs on the Site and adjacent to the Site are shown on **Figure 3**. APEC #'s provided in above table are also shown on **Figure 3** and referenced in Section 7.3.

In addition to the above noted PCAs associated with Site and adjacent properties, the following PCAs were also identified within the Phase One Study Area, but based on review of available documents do not have the potential to contribute to an APEC, typically due to distance from the Site and/or groundwater flow direction.

Location and Description	Potentially Contaminating Activity (PCA)
Site – Newbridge Networks (former owners/operators)	#19 – Electronic and Computer Equipment Manufacturing; No APEC based on the Site interviews and inspection; any manufacturing was limited to prototype devices (not mass production) in secure/contained portions of the Site buildings
Northeast of Site – InstanTEL (equipment-electronic manufacturer) at 362 Terry Fox Drive (approx. 125 m from Site)	#19 – Electronic and Computer Equipment Manufacturing
Northeast of Site – Various equipment-electronic manufacturers (API Filtran, API Technologies, ARTAFlex, Volex, SCI, Emcon Emanation) at 360 Terry Fox Drive (approx. 150 m from Site)	#19 – Electronic and Computer Equipment Manufacturing
East of Site – Various equipment-electronic manufacturers (Elcombe Systems, Smart Technologies, SCI, Pleora Technologies) at 359 Terry Fox Drive (approx. 150 m from Site)	#19 – Electronic and Computer Equipment Manufacturing
Southeast of Site – C-MAC Electronic System and Solectron EMS (equipment-electronic manufacturers) at 425 Legget Drive (approx. 150 m from Site)	#19 – Electronic and Computer Equipment Manufacturing
South of Site – Lockheed Canada and Lockheed Martin Canada (equipment-electronic manufacturers) at 3001 Solandt Road (approx. 150 m from Site)	#19 – Electronic and Computer Equipment Manufacturing
West of Site – Various equipment-electronic manufacturers (XILINX, Excalibur Systems, DRS EW & Network Systems, OneChip Photonics) at 50 Hines Road (approx. 150 m from Site)	#19 – Electronic and Computer Equipment Manufacturing
West of Site – Sidense (equipment-electronics manufacturer) at 84 Hines Road (approx. 150 m from Site)	#19 – Electronic and Computer Equipment Manufacturing
West of Site – Various equipment-electronic manufacturers (Flexus, Telemus, Ultra Electronics) at 88 Hines Road (approx. 150 m from Site)	#19 – Electronic and Computer Equipment Manufacturing
South of the Site – standby emergency diesel generator at 495 March Road (approx. 200 m from Site)	#28 - Gasoline and Associated Products Storage in Fixed Tanks
North of the Site – Shell Gas Station at 720 March Road (approx. 225 m from Site)	#28 - Gasoline and Associated Products Storage in Fixed Tanks

The location of the above-noted PCAs within the Phase One Study Area are shown on **Figure 3**.

### 7.3 Areas of Potential Environmental Concern

The following areas of actual or potential environmental concern have been identified by the Phase One ESA site reconnaissance and records review and are summarized in the table below. This table is used to list and describe each potentially contaminating activity at the Property and each potentially contaminating activity in the Phase One study area that may be contributing to an APEC at the Property.

Area of Potential Environmental Concern <sup>1</sup>	Location of Area of Potential Environmental Concern on Phase One Property	Potentially Contaminating Activity <sup>2</sup>	Location of PCA (on-site or off-site)	Contaminants of Potential Concern <sup>3</sup>	Media Potentially Impacted (Ground Water, Soil and/or Sediment)
APEC #1 – Adjacent Property to the South – Electronics manufacturing at 500 March Road	Southern Boundary of the Site	#19 – Electronic and Computer Equipment Manufacturing	Off-Site	Metal/Inorganics, VOCs, PAHs, and PHCs	Groundwater
APEC #2 – Property to the west (beyond March Road) – Dry Cleaners at 591 March Road	Northwest Boundary of the Site	#37 – Operation of Dry Cleaning Equipment	Off-Site	VOCs	Groundwater
APEC #3 – Property to the Northwest and West – Historic March Landfill with associated groundwater contamination plume	Northwest Boundary of the Site	#58 – Waste Disposal and Waste Management, including thermal treatment, landfilling and transfer of waste, other than use of biosolids as soil conditioners	Off-Site	VOCs	Groundwater
APEC #4 – Property to the west (beyond March Road) – Electronics manufacturing at 603 March Road	Northwest Boundary of the Site	#19 – Electronic and Computer Equipment Manufacturing	Off-Site	Metal/Inorganics, VOCs, PAHs, and PHCs	Groundwater
APEC #5 – Site – Exterior diesel AST and generator	Site – Fenced-in area surrounding generator and AST	#28 - Gasoline and Associated Products Storage in Fixed Tanks	On-Site	PHCs and BTEX	Soil and Groundwater

Notes:

- 1 Area of Potential Environmental Concern means the area on, in or under a phase one property where one or more contaminants are potentially present, as determined through the phase one environmental site assessment, including through:
  - (a) Identification of past or present uses on, in or under the Phase One property.
  - (b) Identification of potentially contaminating activity.
- 2 Potentially Contaminating Activity means a use or activity set out in Column A of Table 2 of Schedule D that is occurring or has occurred in a phase one study area.
- 3 When completing this column, identify all contaminants of potential concern using the Method Groups as identified in the "Protocol for Analytical Methods in the Assessment of Properties under Part XV.1 of the Environmental Protection Act, March 9, 2004, amended as of July 1, 2011.
  - PAHs: Polycyclic Aromatic Hydrocarbons
  - PHCs: Petroleum Hydrocarbon (Fractions F1-F4)
  - VOCs: Volatile Organic Compounds
  - BTEX: Benzene, Toluene, Ethylbenzene, and Xylenes

Where GHD identified significant uncertainty, or a lack of information regarding the potential for a PCA to contribute to an APEC at the Site, GHD conservatively assumed that an APEC may be present, and included the APEC in this report.

## 7.4 Phase One Conceptual Site Model

The Phase One Property is located at 600 March Road in Kanata (Ottawa), Ontario, east of March Road, south of Terry Fox Drive, and west of Legget Drive. A Site Location Map and a Site Plan are provided on **Figure 1** and



**Figure 2**, respectively. The Site is legally described as Part of Block 1 and Block 6 under Registered Plan 4M-642 and Part of Lots 8 and 9 under Concession 4, Geographic Township of March, City of Ottawa.

The Phase One Property is approximately 10.39 ha (25.67 acres) in size, and includes multiple interlinked building/tower structures (approximately 50,000 m<sup>2</sup> of office and computer lab space), car parking (approximately 1,900 surface parking stalls), access roads, and landscaped areas.

The Phase One Property is currently owned by Nokia Canada Inc. and is used for office and research/development activities. Prior to the Nokia owning/operating the Phase One Property, the following companies conducted similar operations/activities: Newbridge Networks; Alcatel; and Alcatel-Lucent. Prior to the current development, the Phase One Property was vacant and/or used for agricultural purposes.

The general topography at the Site and in the Phase One Study Area is relatively flat and/or sloping east/south towards creeks associated with Shirley's Brook. There are no water bodies or water courses located on the Site. Surface water ponds are located to the east of the Site (associated with a golf course), and portions of Shirley's Brook are observed in the southern portion and east-northeast boundaries of the Phase One Study Area. The Ottawa River is located approximately 3.2 km northeast from the Site limits.

Based on GHD's "Preliminary Geotechnical and Hydrogeological Investigation" report (dated March 11, 2022; currently Draft), a Site investigation was carried out between January 28 and February 6, 2022 to provide understanding of the soil/bedrock stratigraphy and groundwater conditions at the Site. Ten boreholes were advanced at the Site to auger refusal and/or into bedrock, with four monitoring wells installed/sealed in bedrock and one monitoring well installed in the overburden soil. A summary of applicable subsurface conditions is noted below:

- Topsoil (organic material with rootlets), and asphalt surfaces with granular base/subbase were observed from the surface to approximately 0.9 mBGS. Silty clay to clay deposit was encountered below topsoil or subbase material.
- Auger refusal (presumed bedrock) was encountered at depths ranging from 0.4 to 3.6 mBGS in all boreholes.
- Groundwater was not encountered in the overburden stratigraphy.
- Groundwater static water elevations in the bedrock stratigraphy ranged from 75.84 to 77.24 mAMSL on February 9, 2022. The estimated groundwater flow direction is likely to the south and/or east towards Shirley's Brook (actual direction could not be confirmed based on well locations and dry well conditions). It should be noted that the groundwater table elevation is subject to seasonal fluctuations and is responsive to precipitation and snowmelt events.

Based on the information reviewed and the definition of area of natural significance provided in O. Reg. 153/04, the Site is not considered an area of natural significance.

The Site is serviced with electricity provided by Hydro Ottawa, including three Hydro Ottawa rooms/vaults for main transformers (owned by Nokia). The Site is serviced with natural gas provided by Enbridge for various building operations/appliances. The Site is currently serviced with municipal water, sanitary sewer, and storm sewer services. GHD did not observe any evidence of active or abandoned water supply wells or septic systems on the Site.

The Phase One ESA Conceptual Site Model, including the location of PCAs and APECs, is depicted on **Figure 3**. Based on the results of the Phase One ESA, the contaminants of concern were identified as metals/inorganics, PAHs, PHCs, VOCs, and/or BTEX.

## 8. Conclusions

Based on the results of the Phase One ESA, including the Site inspection, information provided by Site representatives and regulatory agencies, documents reviewed, and the review of Site history, the following APECs were identified to be associated with the Site.

1. **Adjacent Manufacturing Operations** | Based on review of historical documentation and Site inspection, the electronic manufacturing operations of the Sanmina Corporation on the adjacent property to the south at 500 March Road is identified as a PCA (#19 – Electronic and Computer Equipment Manufacturing) in accordance with O. Reg. 153.04, and the southern property boundary is identified as **APEC #1**.
2. **Surrounding Dry Cleaning Operations** | The operation of various dry cleaners at 591 March Road to the west of the Site (across March Road) is identified as a PCA (#37 – Operation of Dry Cleaning Equipment) in accordance with O. Reg. 153/04, and the northwest portion of the property boundary is identified as **APEC #2**.
3. **Surrounding Historic Landfill** | The historic March Landfill (operated from 1963 to 1974) and associated groundwater contamination (chlorinated solvents that extend approximately 1.5 km from the former landfill) located northwest and west of the Site are identified as a PCA (#58 – Waste Disposal and Waste Management, including thermal treatment, landfilling and transfer of waste, other than use of biosolids as soil conditioners) in accordance with O. Reg. 153.04, and the northwest portion of the property boundary is identified as **APEC #3**.
4. **Surrounding Manufacturing Operations** | Newbridge Networks Corp at 603 March Road located west of the Site (across March Road) was identified in the CA database with approved/cancelled Industrial Air certificates around 1990-1991 for Exhaust Systems No. 1-5. In addition, Tundra Semiconductor Corp was identified with operations noted as "semiconductor and other electronic component manufacturing". The operations at 603 March Road are identified as a PCA (#19 – Electronic and Computer Equipment Manufacturing) in accordance with O. Reg. 153.04, and the northwest property boundary is identified as **APEC #4**.
5. **Site Diesel Generator/Tank Operations** | Although no reported spills were identified by the Site Representative, due to snow covered exterior containment area and evidence of drips/staining from generator within the outbuilding (on top of flat tank), the operation of the exterior 4,540 litre AST is identified as a PCA (#28 – Gasoline and Associated Products Storage in Fixed Tanks) in accordance with O. Reg. 153/04, and the fenced in area containing the generator and AST is identified as **APEC #5**.

## 8.1 Requirement for Phase Two ESA Before RSC Can Be Submitted

Based on the information obtained in completing this Phase One ESA, it is our opinion that a Phase Two ESA is required to characterize soil and groundwater quality at the Phase One Property before a RSC can be filed with the MECP. The Phase Two ESA should evaluate the presence or absence of soil or groundwater impact to the Site from all identified APECs.

## 8.2 Signatures

Joseph Drader, Qualified Persons for Environmental Site Assessment under O. Reg. 153/04, confirms the carrying out of this Phase One ESA and the findings and conclusions of this report.

## 9. References

Ministry of Environment. Environmental Protection Act, Ontario Regulation 153/04, Records of Site Condition, Part XV.I of the Act.

Intra Technologies Ltd. Mapping and Assessment of Former Industrial Sites, City of Ottawa, July 1988.





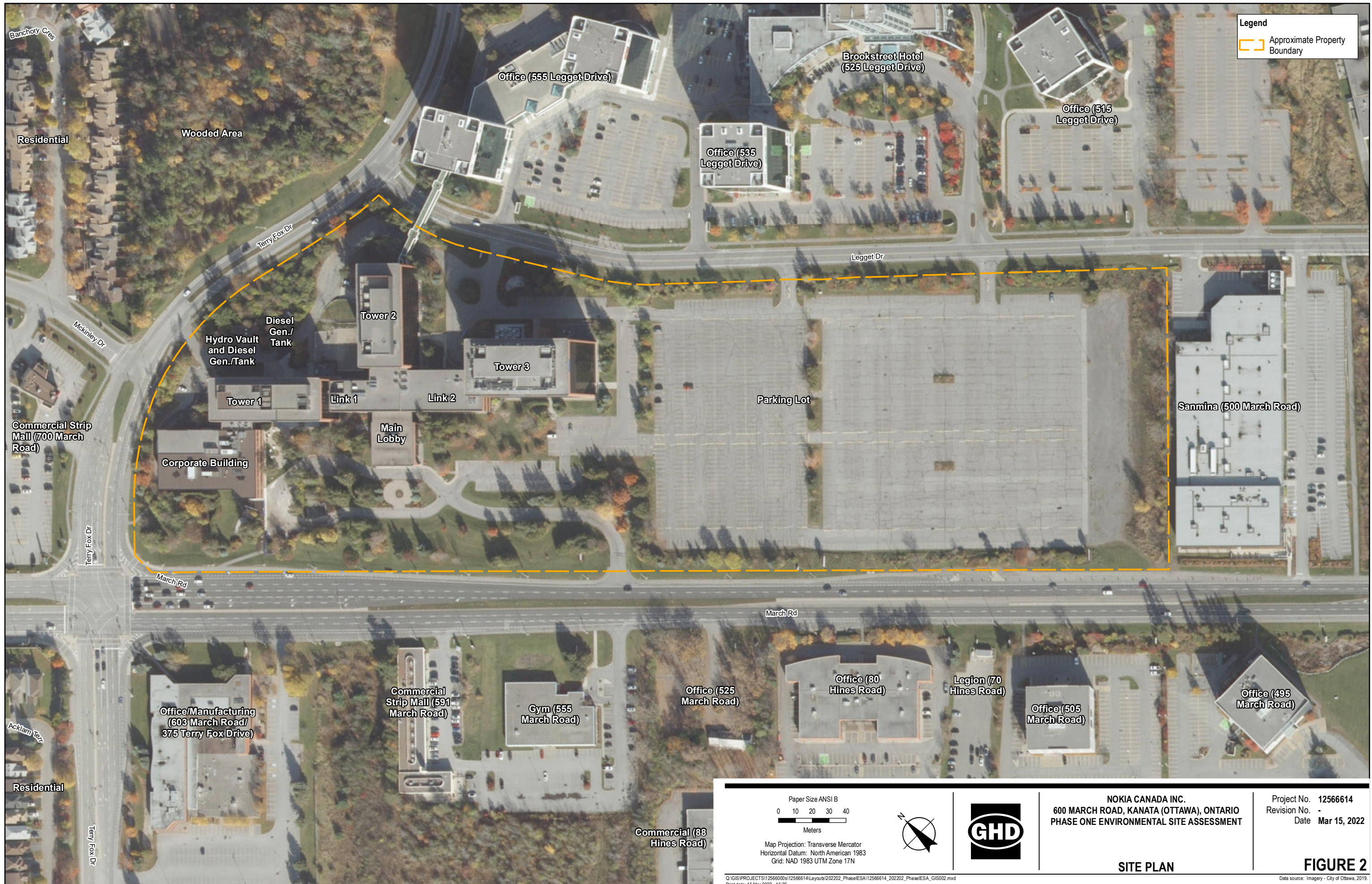

**Legend**  
 [Dashed Orange Line] Approximate Property Boundary

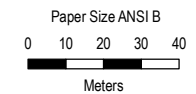

Map Projection: Transverse Mercator  
 Horizontal Datum: North American 1983  
 Grid: NAD 1983 UTM Zone 17N



**NOKIA CANADA INC.**  
 600 MARCH ROAD, KANATA (OTTAWA), ONTARIO  
 PHASE ONE ENVIRONMENTAL SITE ASSESSMENT

Project No. 12566614  
 Revision No. -  
 Date Mar 15, 2022

**SITE PLAN**

**FIGURE 2**



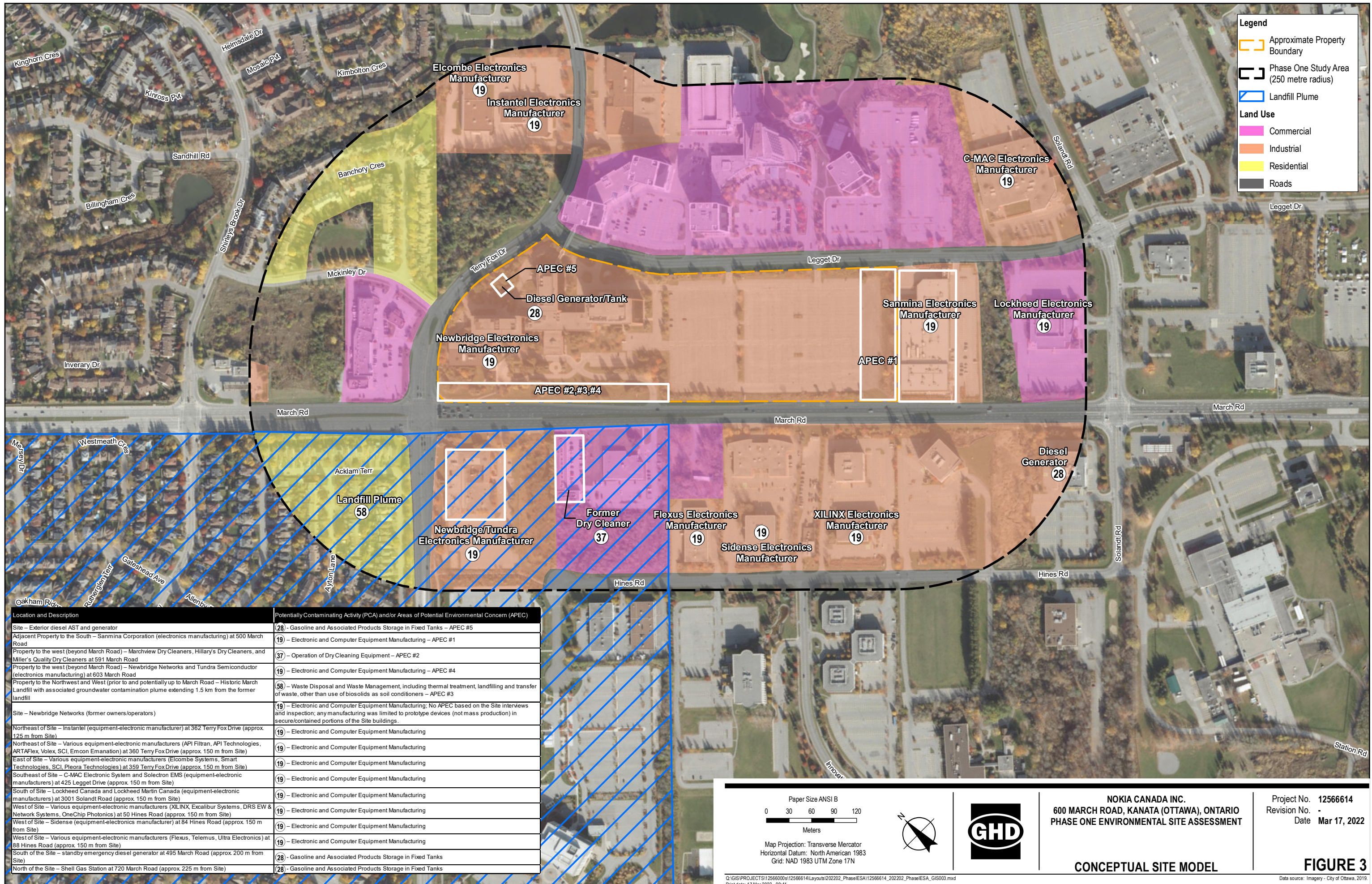

**Legend**

- Approximate Property Boundary
- Phase One Study Area (250 metre radius)
- Landfill Plume

**Land Use**

- Commercial
- Industrial
- Residential
- Roads

Location and Description	Potentially Contaminating Activity (PCA) and/or Areas of Potential Environmental Concern (APEC)
Site - Exterior diesel AST and generator	28 - Gasoline and Associated Products Storage in Fixed Tanks - APEC #5
Adjacent Property to the South - Sanmina Corporation (electronics manufacturing) at 500 March Road	19 - Electronic and Computer Equipment Manufacturing - APEC #1
Property to the west (beyond March Road) - Marchview Dry Cleaners, Hillary's Dry Cleaners, and Miller's Quality Dry Cleaners at 591 March Road	37 - Operation of Dry Cleaning Equipment - APEC #2
Property to the west (beyond March Road) - Newbridge Networks and Tundra Semiconductor (electronics manufacturing) at 603 March Road	19 - Electronic and Computer Equipment Manufacturing - APEC #4
Property to the Northwest and West (prior to and potentially up to March Road - Historic March Landfill with associated groundwater contamination plume extending 1.5 km from the former landfill	58 - Waste Disposal and Waste Management, including thermal treatment, landfilling and transfer of waste, other than use of biosolids as soil conditioners - APEC #3
Site - Newbridge Networks (former owners/operators)	19 - Electronic and Computer Equipment Manufacturing; No APEC based on the Site interviews and inspection; any manufacturing was limited to prototype devices (not mass production) in secure/contained portions of the Site buildings.
Northeast of Site - Instantel (equipment-electronic manufacturer) at 362 Terry Fox Drive (approx. 125 m from Site)	19 - Electronic and Computer Equipment Manufacturing
Northeast of Site - Various equipment-electronic manufacturers (API Filtran, API Technologies, ARTAFlex, Volex, SCI, Emcon Emanation) at 360 Terry Fox Drive (approx. 150 m from Site)	19 - Electronic and Computer Equipment Manufacturing
East of Site - Various equipment-electronic manufacturers (Elcombe Systems, Smart Technologies, SCI, Pleora Technologies) at 359 Terry Fox Drive (approx. 150 m from Site)	19 - Electronic and Computer Equipment Manufacturing
Southeast of Site - C-MAC Electronic System and Solectron EMS (equipment-electronic manufacturers) at 425 Legget Drive (approx. 150 m from Site)	19 - Electronic and Computer Equipment Manufacturing
South of Site - Lockheed Canada and Lockheed Martin Canada (equipment-electronic manufacturers) at 3001 Solandt Road (approx. 150 m from Site)	19 - Electronic and Computer Equipment Manufacturing
West of Site - Various equipment-electronic manufacturers (XILINX, Excalibur Systems, DRS EW & Network Systems, OneChip Photonics) at 50 Hines Road (approx. 150 m from Site)	19 - Electronic and Computer Equipment Manufacturing
West of Site - Sidense (equipment-electronics manufacturer) at 84 Hines Road (approx. 150 m from Site)	19 - Electronic and Computer Equipment Manufacturing
West of Site - Various equipment-electronic manufacturers (Flexus, Telemus, Ultra Electronics) at 88 Hines Road (approx. 150 m from Site)	19 - Electronic and Computer Equipment Manufacturing
South of the Site - standby emergency diesel generator at 495 March Road (approx. 200 m from Site)	28 - Gasoline and Associated Products Storage in Fixed Tanks
North of the Site - Shell Gas Station at 720 March Road (approx. 225 m from Site)	28 - Gasoline and Associated Products Storage in Fixed Tanks

Paper Size ANSI B

0 30 60 90 120

Meters

Map Projection: Transverse Mercator  
Horizontal Datum: North American 1983  
Grid: NAD 1983 UTM Zone 17N



**NOKIA CANADA INC.**  
600 MARCH ROAD, KANATA (OTTAWA), ONTARIO  
PHASE ONE ENVIRONMENTAL SITE ASSESSMENT

Project No. 12566614  
Revision No. -  
Date Mar 17, 2022

**CONCEPTUAL SITE MODEL**

**FIGURE 3**

Q:\GIS\PROJECTS\125666000\12566614\Layouts\202202\_Phase1ESA\12566614\_202202\_Phase1ESA\_GIS003.mxd  
Print date: 17 Mar 2022 - 09:41

Data source: Imagery - City of Ottawa, 2019



# Appendices

# **Appendix A**

**Curricula Vitae**



# Joseph Drader P. ENG., P.E.

## Project Manager/Environmental Engineer



### Location

Ottawa, Ontario, Canada

### Experience

20+ years

### Qualifications/Accreditations

- Bachelor of Science in Chemical Engineering, 2000

### Key technical skills

- Contaminant Assessment and Remediation
- Decommissioning Closure & Rehabilitation
- Designated Substance Surveys
- Emergency Response Assessments

### Memberships

- Professional Engineers of Ontario
- Ottawa Area Chapter of Association of Consulting Engineering Companies

### Relevant experience summary

Joseph is a senior engineer with over 20 years of experience in environmental engineering. Joseph has experience in Phase I and II Environmental Site Assessments (governed by Canadian and United States regulations); emergency response assessments, remediation, and investigations; construction supervision/inspection and contract administration for UST removal projects, remediation projects, and landfill projects; designate substance surveys; coordination of various monitoring programs (groundwater, surface water, air); and other environmental compliance assessments (noise, air, sewer). Joseph has also been the Quality System representative for the Ottawa office for 6 years (2009-2015) and is a former member of the Office Joint Health and Safety Committee.

### Project experience – Environmental Site Assessments

#### Phase I ESAs

**Project Manager/Engineer | Various | Ontario, Quebec, Manitoba, Saskatchewan, Northwest Territories, Canada and New York and Michigan, USA | 2005 - Present**

Project Manager/Engineer for Phase I ESA inspections, research, and reporting in support of acquisition, divestiture, due diligence, and regulatory requirements for over 90 industrial, commercial, municipal, and residential properties in Canada and USA. Other environmental compliance activities completed in conjunction with Phase I ESA include:

#### Phase II ESAs

**Project Manager/Engineer | Various | Ontario, Canada | 2005 - Present**

Project Manager/Engineer for Phase II ESA programs and reporting in support of acquisition, divestiture, due diligence, construction/redevelopment, and regulatory

requirements for industrial, commercial, and residential properties including, but not limited to:

- Commercial/Vacant property in Ottawa, Ontario
- Transport facility and vacant property in Sudbury, Ontario
- Soil/Groundwater investigation of former UST area at quarry property in Renfrew, Ontario
- Groundwater investigation at former gas station property in Mississauga, Ontario
- Former gas station property in Kemptonville, Ontario
- Former residential/parking lot property in Ottawa, Ontario
- Groundwater investigation at residential apartment building with former adjacent dry cleaning operations in Ottawa, Ontario
- Residential apartment building with historic industrial activities in Ottawa, Ontario
- Former industrial properties in Belleville, Ontario
- Office building property (former UST) in Ottawa, Ontario

Phase II ESA activities included development of sampling plans and health & safety plans, along with coordination and implementation of utility locates, test pit and drilling activities, monitoring well installation, soil &



groundwater sampling and monitoring activities, analytical results review & interpretation, and client & regulatory reporting.

## **Project experience – Environmental Investigation, Remediation, and Risk Management**

### ***Leaking UST***

**Senior Engineer/Advisor |  
CAI Inc. | Prescott, Ontario, Canada | 2019**

Senior Engineer/Advisor for an environmental assessment and remediation of a potentially leaking underground storage tank containing heptane at a coatings, adhesives, and inks manufacturing facility. Responsibilities include:

- Coordination of groundwater and sewer sampling program along with analytical results review and reporting
- Budgetary estimates for remediation of heptane impact, as well as new tank farm design
- General consulting services with client and regulator

### ***Hawkesbury Lagoon Landfill Site***

**Project Manager/Engineer |  
MNRF | Hawkesbury, Ontario, Canada |  
2014 - 2020**

Project Engineer (later Manager) for the groundwater, leachate, and surface water monitoring program at a former pulp and paper site that is under remediation (lagoon sludge material transferred to landfill constructed on-Site). Responsibilities include coordination of monthly/quarterly groundwater, leachate, and surface water sampling events; advisor for drilling program for new monitoring wells installed within and outside landfill; assessment of hydrogeologic conditions; assessment of sample analytical data to regulatory trigger limits; implementation of applicable corrective action activities; and annual reporting to regulatory requirements. Other responsibilities included ECA amendment application, meeting with MECP, and leachate removal activities.

### ***Waste Oil Tank and Vault Decommissioning***

**Project Manager/Engineer |  
City of Ottawa | Ottawa, Ontario, Canada |  
2014 - 2015**

Project Manager/Engineer for the environmental assessment and decommissioning of an underground vault and former waste oil tank at the Lemieux Island Water Purification Plant. Responsibilities include:

- Development of a subsurface investigation program (soil and groundwater) in the vicinity of the vault

- Development of detailed design and technical specifications for the tank removal, vault decommissioning, and impacted soil removal
- Tender support, contract administration, and liaison between contractor and City
- Soil and groundwater sample data assessment and closure reporting

### ***Former Amoco Fabrics and Fibers Facility***

**Project Engineer |  
HCISPA | Hawkesbury, Ontario, Canada |  
2009 - 2011; 2017 - Ongoing**

Project Engineer and Contract Administrator for source removal/remediation activities of former yarn waste area and former sludge lagoon area. Responsibilities include:

- Development of detailed design and technical specification for excavation of yarn waste disposal area and excavation/in-situ chemical oxidation (ISCO) treatment of former sludge lagoon area
- Tender support, contract administration, and liaison between contractor and client
- Soil and groundwater data assessment and reporting of remediation activities

As of 2017, Project Engineer for development of technical specifications for demolition of on-Site treatment system and structures, as well as completion of a due diligence risk assessment (DDRA) for property redevelopment and sale. As of 2018, Project Manager for semi-annual groundwater monitoring program with annual reporting to regulatory agency, along with installation of new monitoring wells. Additional responsibilities included environmental advisor for property redevelopment, ECA application documents.

### ***Implementation of Risk Management Plan***

**Project Manager/Engineer |  
Sakto Corporation | Ottawa, Ontario, Canada |  
2008 - Ongoing**

Joseph is project manager and engineer for implementation of Risk Management Plan (RMP) at a residential/office building complex, where historic dry cleaning operations impacted groundwater at on and off-site properties. Responsibilities include:

- Assessment of quarterly and semi-annual groundwater and ambient air sampling data
- Annual reporting to City of Ottawa and MOECC
- Coordination and reporting of monthly effluent sampling from a groundwater pre-treatment system (air stripper) to City of Ottawa sanitary sewer (dewatering of 4-storey underground garage)

Based on consistent and/or decreasing groundwater VOC concentrations, the groundwater and air sampling have been reduced to annual events and annual summary reporting.

### ***Former Industrial Facility***

**Project Manager/Engineer |  
Metso Minerals Canada | Belleville, Ontario, Canada |  
2010 - 2019**

Project Engineer (later Manager) for due diligence activities completed at former mining equipment manufacturing facility with 11 structures constructed between 1915 and 1990. Scope and responsibilities included:

- Project Engineer for Phase I and II ESAs, along with budgetary estimates for risk assessments, demolition, remediation efforts, etc. as part of client divesture of the property
- Project Manager and Engineer for Designated Substance and Hazardous Material survey and reporting
- Project Manager and Engineer for development of design drawings and specifications for the building abatement and demolition activities
- Project Manager for tender support, construction inspection, and contract administration services associated with abatement/demolition

### **Project experience – Emergency Spill Response**

#### ***Industrial Facility***

**Project Manager/Engineer |  
DEW Engineering & Development | Ottawa, Ontario,  
Canada | 2019**

Project Manager and Engineer for completion of spill assessment and sampling/reporting associated with a zinc phosphate solution release affecting Site and adjacent property. Responsibilities included coordination of spill assessment and confirmatory soil sampling, followed by review of analytical results and completion of spill closure reporting.

#### ***Residential Fuel Oil Spill***

**Project Manager/Engineer |  
Private Resident | Ottawa, Ontario, Canada |  
2019**

Project Manager/Engineer for completion of initial assessment and subsequent remediation coordination for a fuel oil spill at a private residence. Responsibilities included:

- Coordination of initial assessment/reporting of fuel oil impact and subsequent investigation/sampling to determine extent of impact
- Coordination for soil remediation (excavation) at Site
- Spill closure reporting

### ***Highway 401 Truck Accident***

**Project Manager/Engineer |  
TransForce | Joyceville, Ontario, Canada | 2018**

Project Manager and Engineer for completion of spill assessment and sampling/reporting associated with a diesel fuel spill off Highway 401. Responsibilities included coordination of spill assessment and confirmatory soil sampling, followed by review of analytical results and completion of spill closure reporting.

### ***Incident Assessment and Remediation Coordination - Highway 417 Truck Accident***

**Project Engineer |  
TransForce | Ottawa, Ontario, Canada | 2015**

Project Engineer for completion of initial assessment and subsequent remediation coordination for a truck accident that spilled diesel fuel on the highway median. Initial assessment responsibilities included waste contractor coordination (drum removal), collection of incident details, soil sampling of impacted area (delineation and waste disposal purposes), as well as reporting incident to the MOECC Spills Action Centre. Remediation coordination responsibilities included contractor procurement and scheduling (traffic control, remediation, landfill, and laboratory). Work completed at night based on incident location and MTO encroachment permit.

### **Career history**

---

2001 - present	GHD, Project Manager/Engineer (Ottawa, Ontario; and Plymouth, Michigan)
----------------	---

---

# **Appendix B**

**Legal Survey Drawing**



# **Appendix C**

## **Chain of Title Documentation**

**Title Summary – 600 March Road, Ottawa**

C/M 422231.000229

	<b>PIN</b>	<b>Owner</b>	<b>Description</b>	<b>Transfer No.</b>	<b>Change of Owner Name</b>
1.	<b>04517-0813 (LT)</b>  <b>600 March Road</b>	<b>Alcatel-Lucent Canada Inc.</b>	BLOCK 1, PLAN 4M-642 SAVE AND EXCEPT PARTS 1, 2 AND 16 ON PLAN 4R-12735, KANATA.	<b>LT591903;</b> <b>Reg. 1988/11/29</b>  to Newbridge Networks Corporation Societe Par Actions de Regime Federal de Reseaux Newbridge	LT930493 Reg. 1995/04/05 to Newbridge Networks Corporation;  OC129464 Reg. 2002/10/10 to Alcatel Canada Inc. ;  OC1466862 Reg. 2013/04/11 to <b>Alcatel-Lucent Canada Inc.</b>
2.	<b>04517-0699 (LT)</b>  <b>600 March Road</b>	<b>Alcatel Canada Inc.</b>	SOUTHEAST HALF OF LOT 9, CONCESSION 4, DESIGNATED AS PART 4 ON 4R-5753, SAVE AND EXCEPT PARTS 1, 2 AND 3 ON PLAN 4R-11611 ; KANATA	<b>LT611806;</b> <b>Reg. 1989/04/28</b>  to Newbridge Research Corporation	LT998009 Reg. 1996/09/05 to Newbridge Networks Corporation;  OC177396 Reg. 2003/13/12 to <b>Alcatel Canada Inc.</b>
3.	<b>04517-0474 (LT)</b>  <b>600 March Road</b>	<b>Newbridge Research Corporation</b>	PCL 6-1, SEC 4M-642 ; BLK 6, PL 4M-642 ; KANATA	<b>LT611806;</b> <b>Reg. 1989/04/28</b>  to Newbridge Research Corporation	None
4.	<b>04517-0467 (LT)</b>  <b>Parking Lot</b>	<b>Newbridge Networks Corporation</b>	PCL 8-3, SEC MARCH-4 ; PT LT 8, CON 4 , PART 1 , 4R10610 ; KANATA	<b>LT914779;</b> <b>Reg. 1994/11/03</b>  to Newbridge Networks Corporation	None
5.	<b>04517-0809 (LT)</b>  <b>Parking Lot</b>	<b>Newbridge Networks Corporation</b>	PART OF LOT 8 CONCESSION 4, BEING PART 1 ON PLAN 4R7809 EXCEPT PARTS 1 AND 8 ON PLAN	<b>LT975384;</b> <b>Reg. 1996/05/01</b>	None

	<b>PIN</b>	<b>Owner</b>	<b>Description</b>	<b>Transfer No.</b>	<b>Change of Owner Name</b>
			4R10610 AND EXCEPT PART 1 ON PLAN 4R12588.	to Newbridge Networks Corporation	









**ServiceOntario**

PRINTED ON 27 JAN, 2022 AT 11:19:47  
FOR AWEPL01

**SCALE**

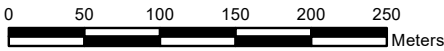

**LEGEND**

- FREEHOLD PROPERTY
- LEASEHOLD PROPERTY
- LIMITED INTEREST PROPERTY
- CONDOMINIUM PROPERTY
- RETIRED PIN (MAP UPDATE PENDING)
- PROPERTY NUMBER 0449
- BLOCK NUMBER 08050
- GEOGRAPHIC FABRIC
- EASEMENT

**NOTES**

- REVIEW THE TITLE RECORDS FOR COMPLETE PROPERTY INFORMATION AS THIS MAP MAY NOT REFLECT RECENT REGISTRATIONS**
- THIS MAP WAS COMPILED FROM PLANS AND DOCUMENTS RECORDED IN THE LAND REGISTRATION SYSTEM AND HAS BEEN PREPARED FOR PROPERTY INDEXING PURPOSES ONLY
- FOR DIMENSIONS OF PROPERTIES BOUNDARIES SEE RECORDED PLANS AND DOCUMENTS
- ONLY MAJOR EASEMENTS ARE SHOWN
- REFERENCE PLANS UNDERLYING MORE RECENT REFERENCE PLANS ARE NOT ILLUSTRATED

**PROPERTY INDEX MAP**  
OTTAWA-CARLETON(No. 04)

**THIS IS NOT A PLAN OF SURVEY**





LAND  
REGISTRY  
OFFICE #4

04517-0813 (LT)

PAGE 1 OF 2  
PREPARED FOR awepp101  
ON 2022/01/27 AT 09:06:15

\* CERTIFIED IN ACCORDANCE WITH THE LAND TITLES ACT \* SUBJECT TO RESERVATIONS IN CROWN GRANT \*

PROPERTY DESCRIPTION: BLOCK 1, PLAN 4M-642 SAVE AND EXCEPT PARTS 1, 2 AND 16 ON PLAN 4R-12735, KANATA. SUBJECT TO AN EASEMENT IN FAVOUR OF KANATA HYDRO-ELECTRIC COMMISSION AS IN LT645983. SUBJECT TO AN EASEMENT IN FAVOUR OF KANATA HYDRO-ELECTRIC COMMISSION OVER PART 1 ON PLAN 4R-10618 AS IN LT936988.

PROPERTY REMARKS:

ESTATE/QUALIFIER:

FEE SIMPLE  
ABSOLUTE

RECENTLY:

DIVISION FROM 04517-0488

PIN CREATION DATE:

1998/07/22

OWNERS' NAMES

ALCATEL-LUCENT CANADA INC.

CAPACITY SHARE

BENO

REG. NUM.	DATE	INSTRUMENT TYPE	AMOUNT	PARTIES FROM	PARTIES TO	CERT/CHKD
**EFFECTIVE 2000/07/29 THE NOTATION OF THE "BLOCK IMPLEMENTATION DATE" OF 1995/03/20 ON THIS PIN**						
**WAS REPLACED WITH THE "PIN CREATION DATE" OF 1998/07/22**						
** PRINTOUT INCLUDES ALL DOCUMENT TYPES AND DELETED INSTRUMENTS SINCE 1998/07/22 **						
LT546852	1988/02/05	NOTICE AGREEMENT			THE REGIONAL MUNICIPALITY OF OTTAWA-CARLETON	C
LT546853	1988/02/05	NOTICE AGREEMENT			THE CORPORATION OF THE CITY OF KANATA	C
LT546854	1988/02/05	NOTICE AGREEMENT			THE CORPORATION OF THE CITY OF KANATA	C
LT547259	1988/02/11	NOTICE AGREEMENT			THE KANATA HYDRO-ELECTRIC COMMISSION	C
LT547261	1988/02/11	NOTICE AGREEMENT			THE KANATA HYDRO-ELECTRIC COMMISSION	C
LT559947	1988/05/25	NOTICE AGREEMENT			THE CORPORATION OF THE CITY OF KANATA	C
4R6339	1988/07/06	PLAN REFERENCE				C
LT591903	1988/11/29	TRANSFER	\$4,018,954		NEWBRIDGE NETWORKS CORPORATION SOCIETE PAR ACTIONS DE REGIME FEDERAL DE RESEAUX NEWBRIDGE	C
REMARKS: AMENDED UNDER LT851607						
LT637583	1989/09/27	NOTICE			THE CORPORATION OF THE CITY OF KANATA	C
LT645983	1989/11/17	TRANSFER EASEMENT			KANATA HYDRO-ELECTRIC COMMISSION	C
LT852259	1993/09/24	NOTICE			THE CORPORATION OF THE CITY OF KANATA	C
LT896041	1994/07/18	NOTICE			THE CORPORATION OF THE CITY OF KANATA	C
4R10618	1994/09/12	PLAN REFERENCE				C

NOTE: ADJOINING PROPERTIES SHOULD BE INVESTIGATED TO ASCERTAIN DESCRIPTIVE INCONSISTENCIES, IF ANY, WITH DESCRIPTION REPRESENTED FOR THIS PROPERTY.

NOTE: ENSURE THAT YOUR PRINTOUT STATES THE TOTAL NUMBER OF PAGES AND THAT YOU HAVE PICKED THEM ALL UP.

LAND  
 REGISTRY  
 OFFICE #4

04517-0813 (LT)

\* CERTIFIED IN ACCORDANCE WITH THE LAND TITLES ACT \* SUBJECT TO RESERVATIONS IN CROWN GRANT \*

REG. NUM.	DATE	INSTRUMENT TYPE	AMOUNT	PARTIES FROM	PARTIES TO	CERT/ CHKD
LT914836	1994/11/04	NOTICE			THE REGIONAL MUNICIPALITY OF OTTAWA-CARLETON	C
LT930493	1995/04/05	APL CH NAME OWNER		NEWBRIDGE NETWORKS CORPORATION		C
LT936534	1995/06/06	NOTICE		NEWBRIDGE NETWORKS CORPORATION	KANATA HYDRO-ELECTRIC COMMISSION	C
LT936988	1995/06/12	TRANSFER EASEMENT		NEWBRIDGE NETWORKS CORPORATION	KANATA HYDRO-ELECTRIC COMMISSION	C
LT1147788	1998/09/02	NOTICE		NEWBRIDGE NETWORKS CORPORATION	THE CORPORATION OF THE CITY OF KANATA	C
LT1294889	2000/06/28	APL (GENERAL)		KANATA RESEARCH PARK CORPORATION		C
LT1294890	2000/06/28	APL (GENERAL)		KANATA RESEARCH PARK CORPORATION		C
LT1294891	2000/06/28	APL (GENERAL)		KANATA RESEARCH PARK CORPORATION		C
OC129464	2002/10/10	APL CH NAME OWNER		NEWBRIDGE NETWORKS CORPORATION	ALCATEL CANADA INC.	C
OC176830	2003/03/10	NOTICE OF LEASE		ALCATEL CANADA INC.	ROGERS WIRELESS INC.	C
OC1466862	2013/04/11	APL CH NAME OWNER		ALCATEL CANADA INC.	ALCATEL-LUCENT CANADA INC.	C
OC1466867	2013/04/11	APL (GENERAL)		ROGERS COMMUNICATIONS INC.	ROGERS COMMUNICATIONS INC.	C
REMARKS: AMENDING OC176830						



LAND  
REGISTRY  
OFFICE #4

04517-0699 (LT)

PAGE 1 OF 2  
PREPARED FOR awepp101  
ON 2022/01/27 AT 09:13:25

\* CERTIFIED IN ACCORDANCE WITH THE LAND TITLES ACT \* SUBJECT TO RESERVATIONS IN CROWN GRANT \*

PROPERTY DESCRIPTION: SOUTHEAST HALF OF LOT 9, CONCESSION 4, DESIGNATED AS PART 4 ON 4R-5753, SAVE AND EXCEPT PARTS 1, 2 AND 3 ON PLAN 4R-11611 ; KANATA

PROPERTY REMARKS:

ESTATE/QUALIFIER:  
FEE SIMPLE  
ABSOLUTE

RECENTLY:  
DIVISION FROM 04517-0480

PIN CREATION DATE:  
1997/02/10

OWNERS' NAMES  
ALCATEL CANADA INC.

CAPACITY SHARE

REG. NUM.	DATE	INSTRUMENT TYPE	AMOUNT	PARTIES FROM	PARTIES TO	CERT/CHKD
**EFFECTIVE 2000/07/29 THE NOTATION OF THE "BLOCK IMPLEMENTATION DATE" OF 1995/03/20 ON THIS PIN**						
**WAS REPLACED WITH THE "PIN CREATION DATE" OF 1997/02/10**						
** PRINTOUT INCLUDES ALL DOCUMENT TYPES AND DELETED INSTRUMENTS SINCE 1997/02/10 **						
4R5753	1987/04/16	PLAN REFERENCE				C
LT611806	1989/04/28	TRANSFER	\$798,125		NEWBRIDGE RESEARCH CORPORATION	C
LT896041	1994/07/18	NOTICE			THE CORPORATION OF THE CITY OF KANATA	C
LT914836	1994/11/04	NOTICE			THE REGIONAL MUNICIPALITY OF OTTAWA-CARLETON	C
LT998009	1996/09/05	APL CH NAME OWNER		NEWBRIDGE NETWORKS CORPORATION		C
4R12735	1997/02/18	PLAN REFERENCE				C
LT1110642	1998/03/18	CONSTRUCTION LIEN		*** COMPLETELY DELETED *** KILMER ENVIRONMENTAL INC.		
LT1110941	1998/03/19	APL (GENERAL)		*** COMPLETELY DELETED *** ZEIDLER & WALKER LIMITED		
REMARKS: DELETING LT1110642						
LT1114307	1998/04/06	CONSTRUCTION LIEN		*** COMPLETELY DELETED *** CRANE SUPPLY, A DIVISION OF CRANE CANADA INC.		
LT1115105	1998/04/14	APL (GENERAL)		*** COMPLETELY DELETED *** ZEIDLER & WALKER LIMITED		
REMARKS: LT1114307						
LT1147788	1998/09/02	NOTICE		NEWBRIDGE NETWORKS CORPORATION	THE CORPORATION OF THE CITY OF KANATA	C
LT1294889	2000/06/28	APL (GENERAL)		KANATA RESEARCH PARK CORPORATION		C

NOTE: ADJOINING PROPERTIES SHOULD BE INVESTIGATED TO ASCERTAIN DESCRIPTIVE INCONSISTENCIES, IF ANY, WITH DESCRIPTION REPRESENTED FOR THIS PROPERTY.  
NOTE: ENSURE THAT YOUR PRINTOUT STATES THE TOTAL NUMBER OF PAGES AND THAT YOU HAVE PICKED THEM ALL UP.

REG. NUM.	DATE	INSTRUMENT TYPE	AMOUNT	PARTIES FROM	PARTIES TO	CERT/ CHKD
LT1294890	2000/06/28	APL (GENERAL)		KANATA RESEARCH PARK CORPORATION		C
LT1294891	2000/06/28	APL (GENERAL)		KANATA RESEARCH PARK CORPORATION		C
LT1302565	2000/07/21	NOTICE OF LEASE		*** COMPLETELY DELETED *** NEWBRIDGE NETWORKS CORPORATION	CLEARNET PCS INC.	
OC141417	2002/11/15	NOTICE OF LEASE		ALCATEL CANADA INC.	BELL MOBILITY INC.	C
OC177396	2003/03/12	APL CH NAME OWNER		NEWBRIDGE NETWORKS CORPORATION	ALCATEL CANADA INC.	C
OC393483	2004/10/18	NOTICE OF LEASE		ALCATEL CANADA INC.	TM MOBILE INC.	C
OC393940	2004/10/19	APL CH NAME INST		*** COMPLETELY DELETED *** CLEARNET PCS INC.	TELUS COMMUNICATIONS INC.	
		REMARKS: LT1302565				
OC393953	2004/10/19	APL (GENERAL)		*** COMPLETELY DELETED *** ALCATEL CANADA INC.		
		REMARKS: LT1302565				

PROPERTY DESCRIPTION: PCL 6-1, SEC 4M-642 ; BLK 6, PL 4M-642 ; KANATA

PROPERTY REMARKS:

ESTATE/QUALIFIER:  
FEE SIMPLE  
ABSOLUTE

RECENTLY:  
FIRST CONVERSION FROM BOOK OM516

PIN CREATION DATE:  
1995/03/20

OWNERS' NAMES  
NEWBRIDGE RESEARCH CORPORATION

CAPACITY SHARE  
BENO

REG. NUM.	DATE	INSTRUMENT TYPE	AMOUNT	PARTIES FROM	PARTIES TO	CERT/CHKD
<p><b>**EFFECTIVE 2000/07/29 THE NOTATION OF THE "BLOCK IMPLEMENTATION DATE" OF 1995/03/20 ON THIS PIN**</b></p> <p><b>**WAS REPLACED WITH THE "PIN CREATION DATE" OF 1995/03/20**</b></p> <p><b>** PRINTOUT INCLUDES ALL DOCUMENT TYPES AND DELETED INSTRUMENTS SINCE 1995/03/17 **</b></p>						
LT546852	1988/02/05	NOTICE AGREEMENT			THE REGIONAL MUNICIPALITY OF OTTAWA-CARLETON	C
LT546853	1988/02/05	NOTICE AGREEMENT			THE CORPORATION OF THE CITY OF KANATA	C
LT546854	1988/02/05	NOTICE AGREEMENT			THE CORPORATION OF THE CITY OF KANATA	C
LT547261	1988/02/11	NOTICE AGREEMENT			THE KANATA HYDRO-ELECTRIC COMMISSION	C
LT611806	1989/04/28	TRANSFER	\$798,125		NEWBRIDGE RESEARCH CORPORATION	C
LT896041	1994/07/18	NOTICE			THE CORPORATION OF THE CITY OF KANATA	C
LT914836	1994/11/04	NOTICE			THE REGIONAL MUNICIPALITY OF OTTAWA-CARLETON	C
LT1110642	1998/03/18	CONSTRUCTION LIEN		*** COMPLETELY DELETED *** KILMER ENVIRONMENTAL INC.		
LT1110941	1998/03/19	APL (GENERAL)		*** COMPLETELY DELETED *** ZEIDLER & WALKER LIMITED		
REMARKS: DELETING LT1110642						
LT1114307	1998/04/06	CONSTRUCTION LIEN		*** COMPLETELY DELETED *** CRANE SUPPLY, A DIVISION OF CRANE CANADA INC.		
LT1115105	1998/04/14	APL (GENERAL)		*** COMPLETELY DELETED *** ZEIDLER & WALKER LIMITED		
REMARKS: LT1114307						
LT1147788	1998/09/02	NOTICE		NEWBRIDGE NETWORKS CORPORATION	THE CORPORATION OF THE CITY OF KANATA	C

NOTE: ADJOINING PROPERTIES SHOULD BE INVESTIGATED TO ASCERTAIN DESCRIPTIVE INCONSISTENCIES, IF ANY, WITH DESCRIPTION REPRESENTED FOR THIS PROPERTY.  
NOTE: ENSURE THAT YOUR PRINTOUT STATES THE TOTAL NUMBER OF PAGES AND THAT YOU HAVE PICKED THEM ALL UP.

LAND  
REGISTRY  
OFFICE #4

04517-0474 (LT)

PAGE 2 OF 2  
PREPARED FOR awepp101  
ON 2022/01/27 AT 09:30:06

\* CERTIFIED IN ACCORDANCE WITH THE LAND TITLES ACT \* SUBJECT TO RESERVATIONS IN CROWN GRANT \*

REG. NUM.	DATE	INSTRUMENT TYPE	AMOUNT	PARTIES FROM	PARTIES TO	CERT/ CHKD
LT1294889	2000/06/28	APL (GENERAL)		KANATA RESEARCH PARK CORPORATION		C
LT1294890	2000/06/28	APL (GENERAL)		KANATA RESEARCH PARK CORPORATION		C
LT1294891	2000/06/28	APL (GENERAL)		KANATA RESEARCH PARK CORPORATION		C

NOTE: ADJOINING PROPERTIES SHOULD BE INVESTIGATED TO ASCERTAIN DESCRIPTIVE INCONSISTENCIES, IF ANY, WITH DESCRIPTION REPRESENTED FOR THIS PROPERTY.  
NOTE: ENSURE THAT YOUR PRINTOUT STATES THE TOTAL NUMBER OF PAGES AND THAT YOU HAVE PICKED THEM ALL UP.

PROPERTY DESCRIPTION: PCL 8-3, SEC MARCH-4 ; PT LT 8, CON 4 , PART 1 , 4R10610 ; KANATA

PROPERTY REMARKS:

ESTATE/QUALIFIER:  
FEE SIMPLE  
ABSOLUTE

RECENTLY:  
FIRST CONVERSION FROM BOOK FA20

PIN CREATION DATE:  
1995/03/20

OWNERS' NAMES  
NEWBRIDGE NETWORKS CORPORATION

CAPACITY SHARE  
BENO

REG. NUM.	DATE	INSTRUMENT TYPE	AMOUNT	PARTIES FROM	PARTIES TO	CERT/CHKD
<p><b>**EFFECTIVE 2000/07/29 THE NOTATION OF THE "BLOCK IMPLEMENTATION DATE" OF 1995/03/20 ON THIS PIN**</b></p> <p><b>**WAS REPLACED WITH THE "PIN CREATION DATE" OF 1995/03/20**</b></p> <p><b>** PRINTOUT INCLUDES ALL DOCUMENT TYPES AND DELETED INSTRUMENTS SINCE 1995/03/17 **</b></p>						
4R10610	1994/09/12	PLAN REFERENCE				C
LT914779	1994/11/03	TRANSFER	\$516,012		NEWBRIDGE NETWORKS CORPORATION	C
LT1110642	1998/03/18	CONSTRUCTION LIEN		*** COMPLETELY DELETED *** KILMER ENVIRONMENTAL INC.		
LT1110941	1998/03/19	APL (GENERAL)		*** COMPLETELY DELETED *** ZEIDLER & WALKER LIMITED		
REMARKS: DELETING LT1110642						
LT1114307	1998/04/06	CONSTRUCTION LIEN		*** COMPLETELY DELETED *** CRANE SUPPLY, A DIVISION OF CRANE CANADA INC.		
LT1115105	1998/04/14	APL (GENERAL)		*** COMPLETELY DELETED *** ZEIDLER & WALKER LIMITED		
REMARKS: LT1114307						
LT1147788	1998/09/02	NOTICE		NEWBRIDGE NETWORKS CORPORATION	THE CORPORATION OF THE CITY OF KANATA	C
LT1294889	2000/06/28	APL (GENERAL)		KANATA RESEARCH PARK CORPORATION		C
LT1294890	2000/06/28	APL (GENERAL)		KANATA RESEARCH PARK CORPORATION		C
LT1294891	2000/06/28	APL (GENERAL)		KANATA RESEARCH PARK CORPORATION		C



LAND  
REGISTRY  
OFFICE #4

04517-0809 (LT)

PAGE 1 OF 1  
PREPARED FOR awepp101  
ON 2022/01/27 AT 11:21:52

\* CERTIFIED IN ACCORDANCE WITH THE LAND TITLES ACT \* SUBJECT TO RESERVATIONS IN CROWN GRANT \*

PROPERTY DESCRIPTION: PART OF LOT 8 CONCESSION 4, BEING PART 1 ON PLAN 4R7809 EXCEPT PARTS 1 AND 8 ON PLAN 4R10610 AND EXCEPT PART 1 ON PLAN 4R12588.

PROPERTY REMARKS:

ESTATE/QUALIFIER:

FEE SIMPLE  
ABSOLUTE

RECENTLY:

DIVISION FROM 04517-0616

PIN CREATION DATE:

1998/07/22

OWNERS' NAMES

NEWBRIDGE NETWORKS CORPORATION

CAPACITY SHARE

REG. NUM.	DATE	INSTRUMENT TYPE	AMOUNT	PARTIES FROM	PARTIES TO	CERT/CHKD
**EFFECTIVE	2000/07/29	THE NOTATION OF THE	"BLOCK IMPLEMENTATION DATE" OF 1995/03/20 ON THIS PIN**			
**WAS REPLACED WITH THE	"PIN CREATION DATE"	OF 1998/07/22**				
** PRINTOUT	INCLUDES ALL	DOCUMENT TYPES AND	DELETED INSTRUMENTS SINCE 1998/07/14 **			
4R7809	1991/11/15	PLAN REFERENCE				C
LT975384	1996/05/01	TRANSFER	\$1,100,000	MINTO DEVELOPMENTS INC.	NEWBRIDGE NETWORKS CORPORATION	C
LT1147788	1998/09/02	NOTICE		NEWBRIDGE NETWORKS CORPORATION	THE CORPORATION OF THE CITY OF KANATA	C
LT1294889	2000/06/28	APL (GENERAL)		KANATA RESEARCH PARK CORPORATION		C
LT1294890	2000/06/28	APL (GENERAL)		KANATA RESEARCH PARK CORPORATION		C
LT1294891	2000/06/28	APL (GENERAL)		KANATA RESEARCH PARK CORPORATION		C

NOTE: ADJOINING PROPERTIES SHOULD BE INVESTIGATED TO ASCERTAIN DESCRIPTIVE INCONSISTENCIES, IF ANY, WITH DESCRIPTION REPRESENTED FOR THIS PROPERTY.

NOTE: ENSURE THAT YOUR PRINTOUT STATES THE TOTAL NUMBER OF PAGES AND THAT YOU HAVE PICKED THEM ALL UP.

# **Appendix D**

**Municipal Directory Search**



CITY  
**DIRECTORY**

**Project Property:** *600 March Road, Ottawa, Ontario*  
**Report Type:** *City Directory*  
**Order No:** *22010600440*  
**Information Source:** *Vernon's Ottawa, Ontario City Directory*  
**Date Completed:** *21/01/2022*

*\*\*Note addendum regarding documentation results.\*\**

**Environmental Risk Information Services** City Directory Information Source

A division of Glacier Media Inc.

1.866.517.5204 | [info@erisinfo.com](mailto:info@erisinfo.com) | [erisinfo.com](http://erisinfo.com)

<b>PROJECT NUMBER:</b> 22010600440	
<b>Site Address:</b>	600 March Road, Ottawa, Ontario
<b>Year:</b> 2011	
<b>Site Listing:</b>	-Alcatel-Lucent
<b>Adjacent Properties:</b>	
<b>March Road (495-720) (No radius information. Available addresses listed individually.)</b>	555 – Goodlife Fitness 591 – Royal Lepage -Wine Craft -Vet Hospital -Bombay Masala -Co-Operators 603 – Belair Networks
<b>Aclam Terracen (30-120) (Missing All)</b>	-Information Inaccessible
<b>Ayton Lane (20-55) (Missing All)</b>	-Information Inaccessible
<b>Banchory Crescent (All) (Missing All)</b>	-Information Inaccessible
<b>Hines Road (40-95) (No radius information. Available addresses listed individually.)</b>	70 – Canadian Legion 84 – Certicom Corp

	-Irdeto Canada -Sidense Corp -Ashton Electronic Systems -Arrow Electronics -Psion Teklogix 88 – Flexus Electronics 95 – Wescar Corp
<b>Legget Drive (425-555) (Missing All)</b>	-Information Inaccessible
<b>11 McKinley Drive</b>	-Information Inaccessible
<b>3001 Solandt Road</b>	-Information Inaccessible
<b>Terry Fox Drive (355-385) (Missing All)</b>	-Information Inaccessible

<b>PROJECT NUMBER:</b> 22010600440	
<b>Site Address:</b>	600 March Road, Ottawa, Ontario
<b>Year:</b> 2005/06	
<b>Site Listing:</b>	-Address Not Listed
<b>Adjacent Properties:</b>	
<b>March Road (495-720) (No radius information. Available addresses listed individually.)</b>	555 – Address Not Listed 591 – Royal LePage

	603 – Address Not Listed
<b>Aclam Terracen (30-120) (Missing All)</b>	-Information Inaccessible
<b>Ayton Lane (20-55) (Missing All)</b>	-Information Inaccessible
<b>Banchory Crescent (All) (Missing All)</b>	-Information Inaccessible
<b>Hines Road (40-95) (No radius information. Available addresses listed individually.)</b>	<p>70 – Canadian Legion</p> <p>84 – Certicom Corp.</p> <p>-Metconnex Inc.</p> <p>-Colonnade Developments</p> <p>-Taral Networks</p> <p>-Telewatch Monitoring</p> <p>-Cloakware Corp.</p> <p>88 – Wescar Corp.</p> <p>-Flexus Electronics</p> <p>-Telemus Inc.</p> <p>95 – Wescar Corp</p> <p>-Value Added Solutions</p>
<b>Legget Drive (425-555) (Missing All)</b>	-Information Inaccessible
<b>11 McKinley Drive</b>	-Information Inaccessible
<b>3001 Solandt Road</b>	-Information Inaccessible

Terry Fox Drive (355-385) (Missing All)	-Information Inaccessible
---	---------------------------

PROJECT NUMBER: 22010600440	
Site Address:	600 March Road, Ottawa, Ontario
Year: 2001/02	
Site Listing:	-Alcatel Networks
Adjacent Properties:	
March Road (495-720) (No radius information. Available addresses listed individually.)	555 – Address Not Listed 591 – Royal Lepage -Wine Craft -Island Tanning -Vet. Hospital -Ashoka Indian Cuisine 603 – Tundra Semi Conductor
Aclam Terracen (30-120) (Missing All)	-Information Inaccessible
Ayton Lane (20-55) (Missing All)	-Information Inaccessible
Banchory Crescent (All) (Missing All)	-Information Inaccessible
Hines Road (40-95) (No radius information. Available addresses listed individually.)	70 – PCL Constructors 84 – Sitecast Construction

	88 – Arrow Electronics -Flexus Electronics -Telemus Inc. 95 – Wescar Corp -Value Added Solutions
<b>Legget Drive (425-555) (Missing All)</b>	-Information Inaccessible
<b>11 McKinley Drive</b>	-Information Inaccessible
<b>3001 Solandt Road</b>	-Information Inaccessible
<b>Terry Fox Drive (355-385) (Missing All)</b>	-Information Inaccessible

<b>PROJECT NUMBER:</b> 22010600440	
<b>Site Address:</b>	600 March Road, Ottawa, Ontario
<b>Year:</b> 1996/97	
<b>Site Listing:</b>	-Newbridge Networks
<b>Adjacent Properties:</b>	
<b>March Road (495-720) (No radius information. Available addresses listed individually.)</b>	555 – Address Not Listed 591 – Royal Lepage -Wine Craft -Appliance Experts



	-Vet. Hospital -Market Place 603 – Newbridge Networks
<b>Aclam Terracen (30-120) (Missing All)</b>	-Information Inaccessible
<b>Ayton Lane (20-55) (Missing All)</b>	-Information Inaccessible
<b>Banchory Crescent (All) (Missing All)</b>	-Information Inaccessible
<b>Hines Road (40-95) (No radius information. Available addresses listed individually.)</b>	70 – Address Not Listed 84 – Address Not Listed 88 – Address Not Listed 95 – Wescar Corp. -Omega Telemus -I-Stat Canada
<b>Legget Drive (425-555) (Missing All)</b>	-Information Inaccessible
<b>11 McKinley Drive</b>	-Information Inaccessible
<b>3001 Solandt Road</b>	-Information Inaccessible
<b>Terry Fox Drive (355-385) (Missing All)</b>	-Information Inaccessible

<b>PROJECT NUMBER:</b> 22010600440	
<b>Site Address:</b>	600 March Road, Ottawa, Ontario

<b>Year: 1992</b>	
<b>Site Listing:</b>	-Newbridge Networks
<b>Adjacent Properties:</b>	
<b>March Road (495-720) (No radius information. Available addresses listed individually.)</b>	555 – Address Not Listed 591 – Marchview Dry Cleaners -Technology Brokers -Appliance Experts -Vet. Hospital -Bytes Donuts 603 – Newbridge Networks
<b>Aclam Terracen (30-120) (Missing All)</b>	-Information Inaccessible
<b>Ayton Lane (20-55) (Missing All)</b>	-Information Inaccessible
<b>Banchory Crescent (All) (Missing All)</b>	-Information Inaccessible
<b>Hines Road (40-95) (No radius information. Available addresses listed individually.)</b>	70 – Address Not Listed 84 – Address Not Listed 88 – Address Not Listed 95 – Address Not Listed
<b>Legget Drive (425-555) (Missing All)</b>	-Information Inaccessible

11 McKinley Drive	-Information Inaccessible
3001 Solandt Road	-Information Inaccessible
Terry Fox Drive (355-385) (Missing All)	-Information Inaccessible

***\*\*Kanata, Ontario is listed from 1992 to 2011 within the city directory archives\*\****

***\*\*Due to unforeseen circumstances resulting from the Covid-19 pandemic of 2020, access to information sources has been prohibited. While all additional measures were undertaken in order to provide accurate information where possible, some project searches yielded no results.\*\****

-All listings for businesses were listed as they are in the city directory.

-Listings that are residential are listed as “residential” with the number of tenants. The name of the residential tenant is not listed in the above city directory.

# **Appendix E**

**Regulatory Documentation**



File Number: D06-03-22-0011

February 24, 2022

Marc M. Bouchard  
GHD Limited

*Sent via email [marc.bouchard@ghd.com]*

Dear Marc,

**Re: Information Request  
600 March Road, Ottawa, Ontario (“Subject Property”)**

**Internal Department Circulation:**

The Planning, Infrastructure and Economic Development Department has the following information in response to your request for information regarding the Subject Property:

- **Sewer Use Program:** The City’s Sewer Use Program has found the following information pertaining to the subject property:
  - Violations of environmental statutes, regulations or bylaws, other environmental records.

**Documents Provided:**

**HLUI Summary Report and HLUI Map**

The HLUI Summary Report Excel spreadsheet identifies HLUI area, point and line features within 250 metres of the Subject Property, as shown on the provided HLUI Map PDF. Within 500 metres of the Subject Property, landfills and Environmental Risk Management Area (ERMA) are also identified if applicable.

**Additional information may be obtained by contacting:**

**Ontario’s Environmental Registry**

The Environmental Registry found at <https://ero.ontario.ca/> contains "public notices" about environmental matters being proposed by all government ministries covered by the Environmental Bill of Rights. The public notices may contain information about proposed new laws, regulations, policies and programs or about proposals to change or eliminate existing ones. By using key words i.e. name of proponent/owner and the address one can ascertain if there is any information on the proponent and address under the following categories: Ministry, keywords, notice types, Notice Status, Acts, Instruments and published date (all years).

## **The Ontario Land Registry Office**

Registration of real property is recorded in the Ontario Land Registry Office through the Land Titles Act or the Registry Act. Documents relating to title and other agreements that may affect your property are available to the public for a fee. It is recommended that a property search at the Land Registry Office be included in any investigation as to the historic use of your property. The City of Ottawa cannot comment on any documents to which it is not a party.

Court House  
161 Elgin Street 4th Floor  
Ottawa ON K2P 2K1  
Tel: (613) 239-1230  
Fax: (613) 239-1422

**Please note, as per the HLUI Disclaimer, that the information contained in the HLUI database has been compiled from publicly available records and other sources of information. The HLUI may contain erroneous information given that the records used as sources of information may be flawed. For instance, changes in municipal addresses over time may introduce error. Accordingly, all information from the HLUI database is provided on an “as is” basis with no representation or warranty by the City with respect to the information’s accuracy or exhaustiveness in responding to the request.**

**Furthermore, the HLUI database and the results of this search in no way confirm the presence or absence of contamination or pollution of any kind. This information is provided on the assumption that it will not be relied upon by any person for any purpose whatsoever. The City of Ottawa denies all liability to any persons attempting to rely on any information provided from the HLUI database.**

**Please note that in responding to your request, the City of Ottawa does not guarantee or comment on the environmental condition of the Subject Property. You may wish to contact the Ontario Ministry of Environment and Climate Change for additional information.**

If you have any further questions or comments, please contact [HLUI@ottawa.ca](mailto:HLUI@ottawa.ca).

Sincerely,

Amya Martinov  
Student Planner

Per:

Michael Boughton, MCIP, RPP  
Senior Planner  
Development Review East



Planning Services  
Planning, Infrastructure and Economic Development Department

MB / AM

Enclosures: (2)

1. HLUI Map
2. HLUI Summary Report

cc: File no. D06-03-22-0011

# HISTORIC LAND USE INVENTORY (HLUI) - REPORT REFERENCE MAP

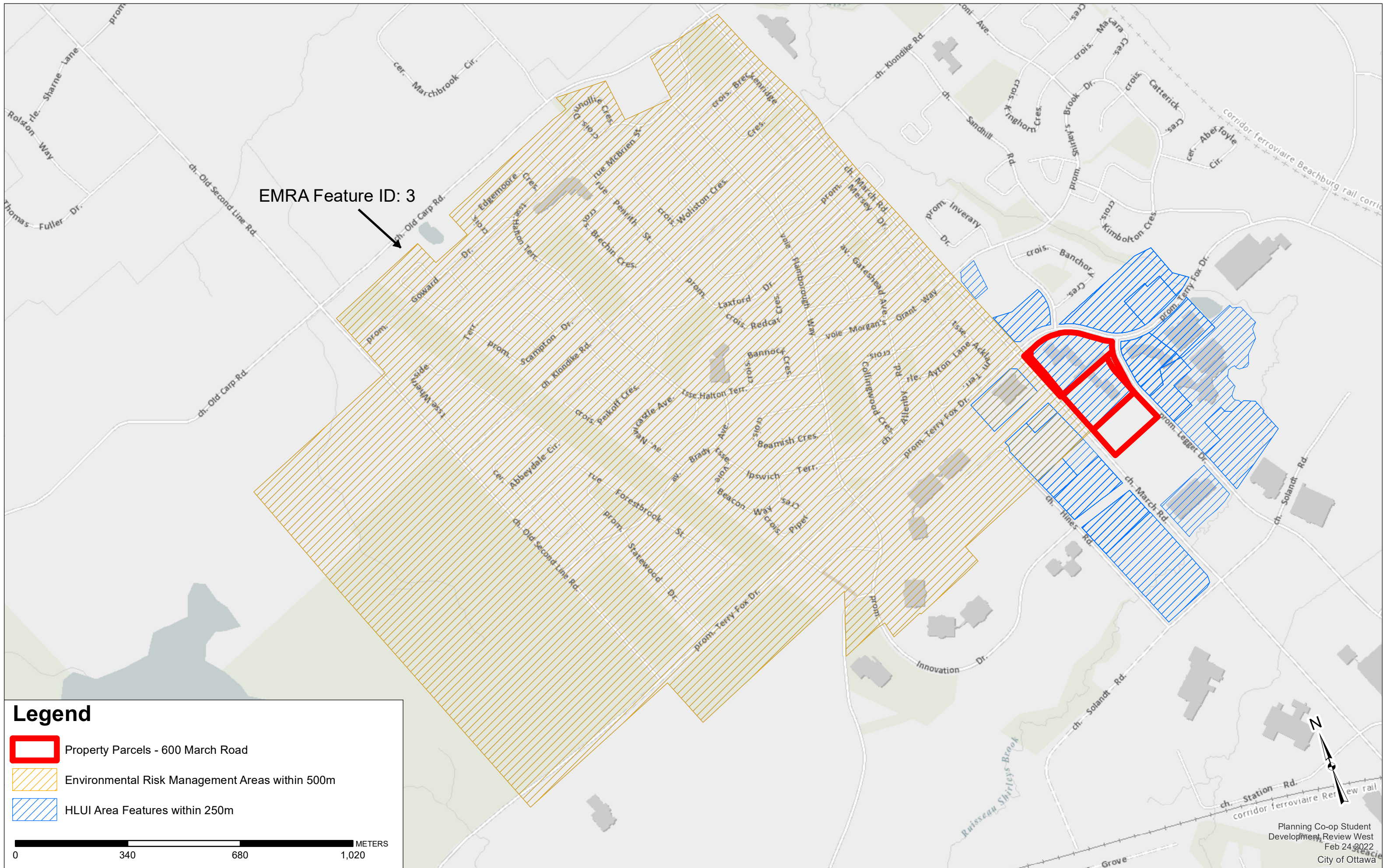





HLUI SUMMARY REPORT  
AREA FEATURES

OBJECTID	ACTIVITY_NAME	FACILITY_TYPE	SOURCE_UPDATE_SORTED	QAQC	YEAR	YEAR_1	ST_NUM	ST_NAME	ST_SUFFIX	POSTAL_C ODE2017	PIN2017	MUNICIPALITY2017	NAICS	SIC	COMMENTS	STORAGE_TANK
7194	ALCATEL NETWORKS CORPORATION	Communication and Other Electronic Equipment Industries	2000-PID; 2001-ES; 2004-GWStudy; 2006-ES; 2012-ES	1	2000-2001	c. 2000; c. 2001	600	MARCH	RD	K2K2T6	45170813	KANATA	334220; 334290; 334410			
7195	NEWBRIDGE NETWORKS CORP	Communication and Other Electronic Equipment Industries	1996-KNBP; 1998-KBD; 1998-SC	1	1996-1998	c. 1996-1998	600	MARCH	RD	K2K2T6	45170813	KANATA	334110; 334210; 334220; 334410; 334511	335; 336	Design and Manufacture of Digital Communication Products	
7196	NOKIA CANADA	Information and cultural industries	2016-PID	1	2016	PID2016	600	MARCH	RD	K2K2T6	45170813	KANATA	513390			
7649	FORMER MARCH LANDFILL	Environmental Risk Assessment	2017-CityofOttawa-RemediationUnit; 2017-CityofOttawa-Landfill	1	2017											
5642	ONECHIP PHOTONICS	Manufacturing	2012-ES	1			495	MARCH	RD	K2K3G1	45180047	KANATA	334410			
5643	PICARRO INC	Professional, scientific and technical services	2006-ES	1			495	MARCH	RD	K2K3G1	45180047	KANATA	541710			
6058	SANMINA CORPORATION	Electronic Equipment & Supplies-Mfrs	2016-PID; 2017-SalesGenie	1	2016-2017	PID2016	500	MARCH	RD	K2K0J9	45170543	KANATA	334410			
8158	TEXAS INSTRUMENTS CANADA LIMITED	Communication and Other Electronic Equipment Industries	2001-ES	2	2001		505	MARCH	RD	K2K2M5	45180059	Kanata				
6099	CAPRICORN DATA (LASER)	Other Chemical Products Industries	2001-ES; 2004-GWStudy	1	2001	c. 2001	525	MARCH	RD	K2K2M5	45180057	KANATA	325910			
6104	TEKTRONIX CANADA	Electrical and Electronic Machinery, Equipment And Supplies, Wholesale	2001-ES; 2004-GWStudy; 2005-SelectPhone	1	1998-2005	c. 1998; c. 2001; c. 2005	555	MARCH	RD	K2K2M5	45180067	KANATA	334210; 334220; 334410; 334511; 416110; 541380	335		
6105	ASAP-CD SOLUTIONS INC	Other Manufactured Products Industries	2001-ES	1	2001	c. 2001	555	MARCH	RD	K2K2M5	45180067	KANATA	334610			
6106	E-MEDIATE	Electrical and Electronic Machinery, Equipment And Supplies, Wholesale	2001-ES	1	2001	c. 2001	555	MARCH	RD	K2K2M5	45180067	KANATA	443120			
7986	ROHDE AND SCHWARZ CANADA INC	Electrical and Electronic Machinery, Equipment and Supplies, Wholesale	1998-SC; 2001-ES	1	2001		555	MARCH	RD		45180067					
6100	PRINT THREE	Commercial Printing Industries	2001-ES	1	2001	c. 2001	591	MARCH	RD	K2K2M5	45180061	KANATA	323119			
6101	WINE CRAFT	Soft Drink Industry	2001-ES; 2006-ES	1	2001	c. 2001	591	MARCH	RD	K2K2M5	45180061	KANATA	312120			
6102	HILLARYS DRY CLEANERS	Laundries and Cleaners	1998-KBD; 1998-SC	1	1998	c. 1998	591	MARCH	RD	K2K2M5	45180061	KANATA	561740; 812310; 812320; 812330	972		
6103	MILLER'S QUALITY DRY CLEANERS	Laundries and Cleaners	2000-PID	1	2000	c. 2000	591	MARCH	RD	K2K2M5	45180061	KANATA	812320			
5273	INTEGRATED DEVICE TECHNOLOGY INC	Communication and Other Electronic Equipment Industries	2012-ES	1			603	MARCH	RD	K2K2M5	45180065	KANATA	334410			
7764	TRILLIUM TELEPHONE SYSTEMS	Communication and Other Electronic Equipment Industries	1985-M	1	1985		603	MARCH	RD		45180065	KANATA				
9124	TUNDRA SEMICONDUCTOR	Communication and Other Electronic Equipment Industries	2001-ES; 2004-GWStudy; 2006-ES; KanataIndustries-LHK-Industries	1	2001	c. 1985; c. 2001	603	MARCH	RD	K2K2M5	45180065	KANATA	334210; 334220; 334410; 334511	335		
7767	CARP QUALITY CLEANERS & LAUNDRY	Laundries and Cleaners	1994-1998-PID; 1998-SC; 2001-ES; 2006-ES; 2012-ES	1	1994-2001		700	MARCH	RD		45170816	KANATA				
10784	INTELETECH INC	Wholesale trade	2006-ES	1			700	MARCH	RD	K2K2V9	45170815	KANATA	417320			
9152	STAR FASHION CLEANERS	Laundries and Cleaners	1998-SC; 1998-WCTD; 2001-ES; 2006-ES; 2012-ES; 2017-SalesGenie	1	1998-2017	c. 1998; c. 1998-1999; c. 1999	700	MARCH	RD	K2K2V9	45170816	KANATA	561740; 812310; 812320; 812330	972		
9126	SHELL CANADA PRODUCTS	Gasoline Service Stations	2005-PropertyAssessment; 2006-ES; 2012-ES; 2017-SalesGenie	1	2005-2017	c. 2005	720	MARCH	RD	K2K2R9	45170784	KANATA	447110; 447190			
5262	BSI MANAGEMENT	Professional, scientific and technical services	2012-ES	1			515	LEGGET	DR	K2K3G4	45170902	KANATA	541380			
5263	CLEARFORD INDUSTRIES INC	Administrative and support, waste management and remediation services	2006-ES	1			515	LEGGET	DR	K2K3G4	45170902	KANATA	562210			
5585	DHS	Retail trade	2006-ES	1			525	LEGGET	DR	K2K2W2	45171135	KANATA	443110			
5598	ESIGHT CORP	Manufacturing	2012-ES	1			535	LEGGET	DR	K2K3B8	45171171	KANATA	339110			
5599	IMS BROGAN	Professional, scientific and technical services	2012-ES	1			535	LEGGET	DR	K2K3B8	45171171	KANATA	541710			
5600	PIKA TECHNOLOGIES INC	Manufacturing	2012-ES	1			535	LEGGET	DR	K2K3B8	45171171	KANATA	334290			
5601	SOLACE SYSTEMS INC	Manufacturing	2012-ES	1			535	LEGGET	DR	K2K3B8	45171171	KANATA	334110			
6025	NORTEL - WAREHOUSE	Electric Lighting Industries	2001-ES; 2006-ES; 2012-ES	1	2006-2012	ES 2001; ES 2006; ES 2012	535	LEGGET	DR	K2K3B8	45171171	KANATA	334290; 541510			
5586	ACBEL	Manufacturing	2006-ES	1			555	LEGGET	DR	K2K2X3	45171170	KANATA	334410			
5587	BLACKWOOD CORPORATE CENTRE TCC	Real estate and rental and leasing	2012-ES	1			555	LEGGET	DR	K2K2X3	45171170	KANATA	532310			
5588	BRECHIN GROUP INC	Manufacturing	2006-ES; 2012-ES	1			555	LEGGET	DR	K2K2X3	45171170	KANATA	323115			
5589	ECONORACK	Wholesale trade	2006-ES	1			555	LEGGET	DR	K2K2X3	45171170	KANATA	417230			
5590	FLUKE ELECTRONICS	Retail trade	2001-ES	1			555	LEGGET	DR	K2K2X3	45171170	KANATA	443110			
5591	I2	Retail trade	2006-ES	1			555	LEGGET	DR	K2K2X3	45171170	KANATA	443120			
5592	MINDSPEED INC	Professional, scientific and technical services	2001-ES	1			555	LEGGET	DR	K2K2X3	45171170	KANATA	541710			
5593	NAVISTAR DEFENSE CANADA	Manufacturing	2012-ES	1			555	LEGGET	DR	K2K2X3	45171170	KANATA	336990			
5594	RF-LAMBDA INC (CANADA)	Wholesale trade	2012-ES	1			555	LEGGET	DR	K2K2X3	45171170	KANATA	417320			
5595	STAR FASHION CLEANERS	Laundries and Cleaners	2006-ES	1			555	LEGGET	DR	K2K2X3	45171170	KANATA	812320			
5596	INDIGO ELECTRONICS	Retail trade	2001-ES	1			555	LEGGET	DR	K2K2X3	45171170	KANATA	443110			
5597	MARCH NETWORKS	Manufacturing	2001-ES; 2006-ES	1			555	LEGGET	DR	K2K2X3	45171170	KANATA	334310			
6024	SYNERGY PRINT AND COPY	Commercial Printing Industries	2001-ES; 2005-SelectPhone; 2006-ES; 2012-ES	1	2001-2012	c. 2001; c. 2005	555	LEGGET	DR	K2K2X3	45171170	KANATA	323114		#130	
7656	FERROTRONIC COMPONENTS INC	Electrical and Electronic Machinery, Equipment and Supplies, Wholesale	2001-ES; 2005-SelectPhone	1	2001-2005		555	LEGGET	DR							
7657	FINE TECH INC	Electrical and Electronic Machinery, Equipment and Supplies, Wholesale	2001-ES	1	2001		555	LEGGET	DR							
7658	HIVVA TECHNOLOGIES	Electrical and Electronic Machinery, Equipment and Supplies, Wholesale	2005-SelectPhone	1	2005		555	LEGGET	DR							
7659	PMC SIERRA INC	Electrical and Electronic Machinery, Equipment and Supplies, Wholesale	2005-SelectPhone; 2006-ES	1	2005		555	LEGGET	DR							
7660	SYMBOL TECHNOLOGIES CANADA	Electric Lighting Industries	2001-ES	1	2001		555	LEGGET	DR							



HLUI SUMMARY REPORT  
AREA FEATURES

OBJECTID	ACTIVITY_NAME	FACILITY_TYPE	SOURCE_UPDATE_SORTED	QAQC	YEAR	YEAR_1	ST_NUM	ST_NAME	ST_SUFFIX	POSTAL_C ODE2017	PIN2017	MUNICIPALITY2017	NAICS	SIC	COMMENTS	STORAGE_TANK
7661	TELEGUARD MONITORING SYSTEMS	Electric Lighting Industries	2005-SelectPhone	1	2005		555	LEGGET	DR							
5277	DRS EW & NETWORK SYSTEMS CANADA	Manufacturing	2006-ES	1			50	HINES	RD	K2K2M5	45180059	KANATA	339990			
5278	OM-VIDEO INC	Retail trade	2006-ES	1			50	HINES	RD	K2K2M5	45180059	KANATA	443110			
5279	POWER INTEGRATIONS	Manufacturing	2012-ES	1			50	HINES	RD	K2K2M5	45180059	KANATA	335990			
9138	CYRIUM TECHNOLOGIES	Manufacturing	2012-ES	1	2012	ES 2012	50	HINES	RD	K2K2M5	45180059	KANATA	334410; 335990			
9139	ELECTRO SOURCE INC	Semiconductor Devices, Microprocessors, Power Supply (Electrical)	2001-ES; 2004-GWStudy; 2006-ES	1	1984	GW Study 2004 Scotts	50	HINES	RD	K2K2M5	45180059	KANATA	419170	5065	50 Hines Rd	
9140	EXCALIBUR SYSTEMS LTD	Simulators, Electronic Components, Computer Software (Simulation), Radar Systems (Naval)	2001-ES; 2004-GWStudy	1	1988	GW Study 2004 Scotts	50	HINES	RD	K2K2M5	45180059	KANATA	333990	3699	50 Hines Rd	
9141	HUBER & SUHNER CANADA	Telecommunication Carriers Industry	2000-PID; 2001-ES	1	2000	c. 2000; c. 2001	50	HINES	RD	K2K2M5	45180059	KANATA	334290; 517110; 517210; 517310; 517410; 517910			
9142	XILINX INC	Semiconductors & Related Devices (Mfrs)	2006-ES; 2017-SalesGenie	1	2017	SalesGenie 2017	50	HINES		K2K2M5	45180059	KANATA	33441303	3674-98		
9143	ARROW ELECTRONICS CANADA LIMITED	Electrical and Electronic Machinery, Equipment And Supplies, Wholesale	2001-ES; 2004-GWStudy; 2005-SelectPhone; 2006-ES; 2012-ES	2	2005	c. 2005	84	HINES	RD	K2K3G3	45180101	KANATA	417310; 417320; 443120		#100	
9144	SKYWORKS SOLUTIONS (TEST LAB)	Wholesale trade	2016-PID	1	2016	PID2016	84	HINES	RD	K2K3G3	45180101	KANATA	417310			
5280	ARROW-OTTAWA TECHNOLOGY CENTER (OT	Electrical and Electronic Machinery, Equipment And Supplies, Wholesale	2012-ES	1			84	HINES	RD	K2K3G3	45180101	KANATA	416110			
5281	CERTICOM	Manufacturing	2006-ES	1			84	HINES	RD	K2K3G3	45180101	KANATA	331490			
5282	QUAKE TECHNOLOGIES	Manufacturing	2001-ES	1			84	HINES	RD	K2K3G3	45180101	KANATA	334410			
7765	TARAL NETWORKS	Electrical and Electronic Machinery, Equipment and Supplies, Wholesale	2005-SelectPhone	1	2005		84	HINES	RD		45180101					
6096	TELEMUS INC	Electrical and Electronic Machinery, Equipment And Supplies, Wholesale	2001-ES; 2005-SelectPhone; 2006-ES; 2017-SalesGenie	1	2005-2017	c. 2001; c. 2005	88	HINES	RD	K2K2T8	45180011	KANATA	334410; 417320			
5639	FLEXUS ELECTRONICS	Communication and Other Electronic Equipment Industries	2006-ES	1			88	HINES	RD	K2K2T8	45180011	KANATA	334410			
5640	HOLMES & BRAKEL BUSINESS INTERIORS	Retail trade	2012-ES	1			88	HINES	RD	K2K2T8	45180011	KANATA	442110			
5641	ULTRA ELECTRONICS TCS (TELEMUS)	Manufacturing	2012-ES	1			88	HINES	RD	K2K2T8	45180011	KANATA	334220			
5602	ALCATEL NETWORKS CORPORATION	Communication and Other Electronic Equipment Industries	2006-ES	1			359	TERRY FOX	DR	K2K2E7	45171172	KANATA	334290			
5603	INTELLIGENT MEMS DESIGN INC	Manufacturing	2006-ES	1			359	TERRY FOX	DR	K2K2E7	45171172	KANATA	335990			
5604	RIDGEWAY RESEARCH CORPORATION	Professional, scientific and technical services	2006-ES	1			359	TERRY FOX	DR	K2K2E7	45171172	KANATA	541710			
5605	SMART TECHNOLOGIES INC	Manufacturing	2006-ES	1			359	TERRY FOX	DR	K2K2E7	45171172	KANATA	334110			
6026	SCIOMETRIC INSTRUMENTS INC	Controls Control Systems/Regulators-Mfrs	2017-SalesGenie	1	2017	SalesGenie 2017	359	TERRY FOX	DR	K2K2E7	45171172	KANATA	33451202	Apr-22	100	
5309	API FILTRAN	Semiconductors & Related Devices (Mfrs)	2012-ES	1			360	TERRY FOX	DR	K2K2P5	45170697	KANATA	334410			
5310	SCIOMETRIC INSTRUMENTS INC	Manufacturing	2006-ES	1			360	TERRY FOX	DR	K2K2P5	45170697	KANATA	334512			
9180	VOLEX CAPULUM INC	Communication and Other Electronic Equipment Industries	2001-ES	1	2001	c. 2001	360	TERRY FOX	DR	K2K2P5	45170697	KANATA	334410			
9181	DICAP CORP	Communications and Energy Wire And Cable Industry	1998-SC	1	1998	c. 1998	360	TERRY FOX	DR	K2K2P5	45170697	KANATA	335920	338		
9182	API TECHNOLOGIES CORP	Semiconductors & Related Devices (Mfrs)	2017-SalesGenie	1	2017	SalesGenie 2017	360	TERRY FOX	DR	K2K2P5	45170697	KANATA	33441303	3674-98		
9183	ARTAFLEX INC	Electronic Equipment & Supplies-Mfrs	2017-SalesGenie	1	2017	SalesGenie 2017	360	TERRY FOX	DR	K2K2P5	45170697	KANATA	33441902	Jan-79		
5290	INNOCOR	Manufacturing	2006-ES	2			362	TERRY FOX	DR	K2K2P5	45170471	KANATA	334110			
5291	JDS UNIPHASE	Manufacturing	2012-ES	1			362	TERRY FOX	DR	K2K2P5	45170471	KANATA	334290			
5292	SERESCO TECHNOLOGIES INC	Professional, scientific and technical services	2006-ES	1			362	TERRY FOX	DR	K2K2P5	45170471	KANATA	541710			
9147	PFLEMINGCOM	Communications and Energy Wire And Cable Industry	2001-ES	1	2001	c. 2001	362	TERRY FOX	DR	K2K2P5	45170471	KANATA	335920			
9148	INSTANTEL INC	Communication and Other Electronic Equipment Industries	1998-KBD	1	1998	c. 1998	362	TERRY FOX	DR	K2K2P5	45170471	KANATA	334210; 334220; 334410; 334511	335	Design and manufacture blast mate seismographs and watch mate wandering patient systems.	

## Marc Bouchard

---

**From:** Public Information Services <publicinformationsservices@tssa.org>  
**Sent:** January 7, 2022 5:51 PM  
**To:** Marc Bouchard  
**Subject:** RE: 12566614 / TSSA / Records of Registered or Licensed Fuel Storage Tanks / 495 to 706 March Road, Ottawa

**Follow Up Flag:** Follow up  
**Flag Status:** Flagged

Please refrain from sending documents to head office and only submit your requests electronically via email along with credit card payment. We are all working remotely and mailing in applications with cheques will lengthen the overall processing time.

### NO RECORD FOUND

Hello Marc,

Thank you for your request for confirmation of public information.

- We confirm that there are no records in our database of any fuel storage tanks at the subject addresses.

For a further search in our archives please complete our release of public information form found at [https://www.tssa.org/en/about-tssa/release-of-public-information.aspx?\\_mid\\_=392](https://www.tssa.org/en/about-tssa/release-of-public-information.aspx?_mid_=392) and email the completed form to [publicinformationsservices@tssa.org](mailto:publicinformationsservices@tssa.org) along with a fee of \$56.50 (including HST) per location. The fee is payable with credit card (Visa or MasterCard).

Although TSSA believes the information provided pursuant to your request is accurate, please note that TSSA does not warrant this information in any way whatsoever.

Kind regards,

Sherees



### Public Information Agent

Facilities and Business Services

345 Carlingview Drive

Toronto, Ontario M9W 6N9

Tel: +1-416-734-6222 | Fax: +1-416-734-3568 | E-Mail: [publicinformationsservices@tssa.org](mailto:publicinformationsservices@tssa.org)

[www.tssa.org](http://www.tssa.org)



---

**From:** Marc Bouchard <Marc.Bouchard@ghd.com>

**Sent:** January 7, 2022 3:42 PM

**To:** Public Information Services <publicinformationsservices@tssa.org>

**Subject:** RE: 12566614 / TSSA / Records of Registered or Licensed Fuel Storage Tanks / 495 to 706 March Road, Ottawa

**[CAUTION]:** This email originated outside the organisation.

Please do not click links or open attachments unless you recognise the source of this email and know the content is safe.



Good afternoon Sherees,

Thank you kindly for this information. Would you mind also confirming the same for the following properties in the vicinity?

- 88 Hines Road
- 84 Hines Road
- 70 Hines Road
- 50 Hines Road
- 3001 Solandt Road
- 425 Legget Drive
- 515 Legget Drive
- 525 Legget Drive
- 535 Legget Drive
- 555 Legget Drive
- 362 Terry Fox Drive
- 360 Terry Fox Drive
- 359 Terry Fox Drive

Your assistance is appreciated,

**Marc M. Bouchard**

**Project Scientist**

**Contaminated Site & Remediation Group | Eastern Canada**

**GHD**

D 613 288 1724 M 613 878 6300 E [marc.bouchard@ghd.com](mailto:marc.bouchard@ghd.com)

---

**From:** Public Information Services <[publicinformationservices@tssa.org](mailto:publicinformationservices@tssa.org)>

**Sent:** January 6, 2022 8:16 PM

**To:** Marc Bouchard <[Marc.Bouchard@ghd.com](mailto:Marc.Bouchard@ghd.com)>

**Subject:** RE: 12566614 / TSSA / Records of Registered or Licensed Fuel Storage Tanks / 495 to 706 March Road, Ottawa

**Please refrain from sending documents to head office and only submit your requests electronically via email along with credit card payment. We are all working remotely and mailing in applications with cheques will lengthen the overall processing time.**

**NO RECORD FOUND**

Hello,

Thank you for your request for confirmation of public information.

- We confirm that there are no records in our database of any fuel storage tanks at the subject addresses.

For a further search in our archives please complete our release of public information form found at [https://www.tssa.org/en/about-tssa/release-of-public-information.aspx?\\_mid\\_=392](https://www.tssa.org/en/about-tssa/release-of-public-information.aspx?_mid_=392) and email the completed form to [publicinformationservices@tssa.org](mailto:publicinformationservices@tssa.org) along with a fee of \$56.50 (including HST) per location. The fee is payable with credit card (Visa or MasterCard).

Although TSSA believes the information provided pursuant to your request is accurate, please note that TSSA does not warrant this information in any way whatsoever.

Kind regards,

Sherees



**Public Information Agent**

Facilities and Business Services

345 Carlingview Drive

Toronto, Ontario M9W 6N9

Tel: +1-416-734-6222 | Fax: +1-416-734-3568 | E-Mail: [publicinformation@tssa.org](mailto:publicinformation@tssa.org)

[www.tssa.org](http://www.tssa.org)



---

**From:** Marc Bouchard <[Marc.Bouchard@ghd.com](mailto:Marc.Bouchard@ghd.com)>

**Sent:** January 6, 2022 12:33 PM

**To:** Public Information Services <[publicinformation@tssa.org](mailto:publicinformation@tssa.org)>

**Subject:** 12566614 / TSSA / Records of Registered or Licensed Fuel Storage Tanks / 495 to 706 March Road, Ottawa

**[CAUTION]:** This email originated outside the organisation.

Please do not click links or open attachments unless you recognise the source of this email and know the content is safe.

Good afternoon,

Could the TSSA please advise if there are any records of registered or licensed fuel storage tanks for the following sites in Kanata (Ottawa), Ontario:

- 706 March Road
- 700 March Road
- 603 March Road
- 600 March Road
- 595 March Road
- 591 March Road
- 555 March Road
- 525 March Road
- 500 March Road
- 495 March Road

Your assistance is appreciated,

Thanks kindly,

**Marc Bouchard**

Project Scientist

Eastern Canada

**GHD**

Proudly employee-owned | [ghd.com](http://ghd.com)

179 Colonnade Road Suite 400 Ottawa Ontario K2E 7J4 Canada

D 613 288 1724 M 613 878 6300 E [marc.bouchard@ghd.com](mailto:marc.bouchard@ghd.com)

→ **The Power of Commitment**

Connect



Please consider the environment before printing this email

CONFIDENTIALITY NOTICE: This email, including any attachments, is confidential and may be privileged. If you are not the intended recipient please notify the sender immediately, and please delete it; you should not copy it or use it for any purpose or disclose its contents to any other person. GHD and its affiliates reserve the right to monitor and modify all email communications through their networks.

This electronic message and any attached documents are intended only for the named recipients. This communication from the Technical Standards and Safety Authority may contain information that is privileged, confidential or otherwise protected from disclosure and it must not be disclosed, copied, forwarded or distributed without authorization. If you have received this message in error, please notify the sender immediately and delete the original message.

This electronic message and any attached documents are intended only for the named recipients. This communication from the Technical Standards and Safety Authority may contain information that is privileged, confidential or otherwise protected from disclosure and it must not be disclosed, copied, forwarded or distributed without authorization. If you have received this message in error, please notify the sender immediately and delete the original message.

This electronic message and any attached documents are intended only for the named recipients. This communication from the Technical Standards and Safety Authority may contain information that is privileged, confidential or otherwise protected from disclosure and it must not be disclosed, copied, forwarded or distributed without authorization. If you have received this message in error, please notify the sender immediately and delete the original message.

# **Appendix F**

**ERIS Database Summary**



---

# DATABASE REPORT

**Project Property:** *600 March Road, Ottawa, Ontario  
600 March Road  
Kanata ON K2K 2T6*

**Project No:** *12566614*

**Report Type:** *Quote - Custom-Build Your Own Report*

**Order No:** *22010600440*

**Requested by:** *GHD Limited*

**Date Completed:** *January 18, 2022*

# Table of Contents

Table of Contents.....	2
Executive Summary.....	3
Executive Summary: Report Summary.....	4
Executive Summary: Site Report Summary - Project Property.....	6
Executive Summary: Site Report Summary - Surrounding Properties.....	8
Executive Summary: Summary By Data Source.....	32
Map.....	63
Aerial.....	64
Topographic Map.....	65
Detail Report.....	66
Unplottable Summary.....	220
Unplottable Report.....	225
Appendix: Database Descriptions.....	260
Definitions.....	269

## **Notice: IMPORTANT LIMITATIONS and YOUR LIABILITY**

**Reliance on information in Report:** This report DOES NOT replace a full Phase I Environmental Site Assessment but is solely intended to be used as a database review of environmental records.

**License for use of information in Report:** No page of this report can be used without this cover page, this notice and the project property identifier. The information in Report(s) may not be modified or re-sold.

**Your Liability for misuse:** Using this Service and/or its reports in a manner contrary to this Notice or your agreement will be in breach of copyright and contract and ERIS may obtain damages for such mis-use, including damages caused to third parties, and gives ERIS the right to terminate your account, rescind your license to any previous reports and to bar you from future use of the Service.

**No warranty of Accuracy or Liability for ERIS:** The information contained in this report has been produced by ERIS Information Limited Partnership ("ERIS") using various sources of information, including information provided by Federal and Provincial government departments. The report applies only to the address and up to the date specified on the cover of this report, and any alterations or deviation from this description will require a new report. This report and the data contained herein does not purport to be and does not constitute a guarantee of the accuracy of the information contained herein and does not constitute a legal opinion nor medical advice. Although ERIS has endeavored to present you with information that is accurate, ERIS disclaims, any and all liability for any errors, omissions, or inaccuracies in such information and data, whether attributable to inadvertence, negligence or otherwise, and for any consequences arising therefrom. Liability on the part of ERIS is limited to the monetary value paid for this report.

**Trademark and Copyright:** You may not use the ERIS trademarks or attribute any work to ERIS other than as outlined above. This Service and Report (s) are protected by copyright owned by ERIS Information Limited Partnership. Copyright in data used in the Service or Report(s) (the "Data") is owned by ERIS or its licensors. The Service, Report(s) and Data may not be copied or reproduced in whole or in any substantial part without prior written consent of ERIS.



# Executive Summary

## **Property Information:**

**Project Property:** 600 March Road, Ottawa, Ontario  
600 March Road Kanata ON K2K 2T6

**Project No:** 12566614

## **Order Information:**

**Order No:** 22010600440  
**Date Requested:** January 6, 2022  
**Requested by:** GHD Limited  
**Report Type:** Quote - Custom-Build Your Own Report

## **Historical/Products:**

**Aerial Photographs** Aerials - National Collection  
**City Directory Search** CD - Subject Site plus 250m Radius  
**Land Title Search** Historical Land Title Search  
**Topographic Map** RSC Maps  
**Topographic Map** National Topographic Maps

## Executive Summary: Report Summary

<b>Database</b>	<b>Name</b>	<b>Searched</b>	<b>Project Property</b>	<b>Boundary to 0.25km</b>	<b>Total</b>
AAGR	<i>Abandoned Aggregate Inventory</i>	Y	0	0	0
AGR	<i>Aggregate Inventory</i>	Y	0	0	0
AMIS	<i>Abandoned Mine Information System</i>	Y	0	0	0
ANDR	<i>Anderson's Waste Disposal Sites</i>	Y	0	0	0
AST	<i>Aboveground Storage Tanks</i>	Y	0	0	0
AUWR	<i>Automobile Wrecking &amp; Supplies</i>	Y	0	0	0
BORE	<i>Borehole</i>	Y	0	3	3
CA	<i>Certificates of Approval</i>	Y	0	30	30
CDRY	<i>Dry Cleaning Facilities</i>	Y	0	0	0
CFOT	<i>Commercial Fuel Oil Tanks</i>	Y	0	0	0
CHEM	<i>Chemical Manufacturers and Distributors</i>	Y	0	0	0
CHM	<i>Chemical Register</i>	Y	0	0	0
CNG	<i>Compressed Natural Gas Stations</i>	Y	0	0	0
COAL	<i>Inventory of Coal Gasification Plants and Coal Tar Sites</i>	Y	0	0	0
CONV	<i>Compliance and Convictions</i>	Y	0	0	0
CPU	<i>Certificates of Property Use</i>	Y	0	0	0
DRL	<i>Drill Hole Database</i>	Y	0	0	0
DTNK	<i>Delisted Fuel Tanks</i>	Y	0	4	4
EASR	<i>Environmental Activity and Sector Registry</i>	Y	0	3	3
EBR	<i>Environmental Registry</i>	Y	0	6	6
ECA	<i>Environmental Compliance Approval</i>	Y	0	25	25
EEM	<i>Environmental Effects Monitoring</i>	Y	0	0	0
EHS	<i>ERIS Historical Searches</i>	Y	0	46	46
EIIS	<i>Environmental Issues Inventory System</i>	Y	0	0	0
EMHE	<i>Emergency Management Historical Event</i>	Y	0	0	0
EPAR	<i>Environmental Penalty Annual Report</i>	Y	0	0	0
EXP	<i>List of Expired Fuels Safety Facilities</i>	Y	0	0	0
FCON	<i>Federal Convictions</i>	Y	0	0	0
FCS	<i>Contaminated Sites on Federal Land</i>	Y	0	0	0
FOFT	<i>Fisheries &amp; Oceans Fuel Tanks</i>	Y	0	0	0
FRST	<i>Federal Identification Registry for Storage Tank Systems (FIRSTS)</i>	Y	0	0	0
FST	<i>Fuel Storage Tank</i>	Y	0	8	8
FSTH	<i>Fuel Storage Tank - Historic</i>	Y	0	2	2
GEN	<i>Ontario Regulation 347 Waste Generators Summary</i>	Y	12	95	107
GHG	<i>Greenhouse Gas Emissions from Large Facilities</i>	Y	0	0	0
HINC	<i>TSSA Historic Incidents</i>	Y	0	1	1

<b>Database</b>	<b>Name</b>	<b>Searched</b>	<b>Project Property</b>	<b>Boundary to 0.25km</b>	<b>Total</b>
IAFT	<i>Indian &amp; Northern Affairs Fuel Tanks</i>	Y	0	0	0
INC	<i>Fuel Oil Spills and Leaks</i>	Y	0	0	0
LIMO	<i>Landfill Inventory Management Ontario</i>	Y	0	0	0
MINE	<i>Canadian Mine Locations</i>	Y	0	0	0
MNR	<i>Mineral Occurrences</i>	Y	0	0	0
NATE	<i>National Analysis of Trends in Emergencies System (NATES)</i>	Y	0	0	0
NCPL	<i>Non-Compliance Reports</i>	Y	0	0	0
NDFT	<i>National Defense &amp; Canadian Forces Fuel Tanks</i>	Y	0	0	0
NDSP	<i>National Defense &amp; Canadian Forces Spills</i>	Y	0	0	0
NDWD	<i>National Defence &amp; Canadian Forces Waste Disposal Sites</i>	Y	0	0	0
NEBI	<i>National Energy Board Pipeline Incidents</i>	Y	0	0	0
NEBP	<i>National Energy Board Wells</i>	Y	0	0	0
NEES	<i>National Environmental Emergencies System (NEES)</i>	Y	0	0	0
NPCB	<i>National PCB Inventory</i>	Y	0	0	0
NPRI	<i>National Pollutant Release Inventory</i>	Y	0	3	3
OGWE	<i>Oil and Gas Wells</i>	Y	0	0	0
OOGW	<i>Ontario Oil and Gas Wells</i>	Y	0	0	0
OPCB	<i>Inventory of PCB Storage Sites</i>	Y	0	0	0
ORD	<i>Orders</i>	Y	0	0	0
PAP	<i>Canadian Pulp and Paper</i>	Y	0	0	0
PCFT	<i>Parks Canada Fuel Storage Tanks</i>	Y	0	0	0
PES	<i>Pesticide Register</i>	Y	0	0	0
PINC	<i>Pipeline Incidents</i>	Y	0	0	0
PRT	<i>Private and Retail Fuel Storage Tanks</i>	Y	0	0	0
PTTW	<i>Permit to Take Water</i>	Y	0	0	0
REC	<i>Ontario Regulation 347 Waste Receivers Summary</i>	Y	0	0	0
RSC	<i>Record of Site Condition</i>	Y	0	0	0
RST	<i>Retail Fuel Storage Tanks</i>	Y	0	0	0
SCT	<i>Scott's Manufacturing Directory</i>	Y	4	62	66
SPL	<i>Ontario Spills</i>	Y	0	6	6
SRDS	<i>Wastewater Discharger Registration Database</i>	Y	0	0	0
TANK	<i>Anderson's Storage Tanks</i>	Y	0	0	0
TCFT	<i>Transport Canada Fuel Storage Tanks</i>	Y	0	0	0
VAR	<i>Variances for Abandonment of Underground Storage Tanks</i>	Y	0	0	0
WDS	<i>Waste Disposal Sites - MOE CA Inventory</i>	Y	0	0	0
WDSH	<i>Waste Disposal Sites - MOE 1991 Historical Approval Inventory</i>	Y	0	0	0
WWIS	<i>Water Well Information System</i>	Y	0	8	8
<b>Total:</b>			16	302	318

## Executive Summary: Site Report Summary - Project Property

<i>Map Key</i>	<i>DB</i>	<i>Company/Site Name</i>	<i>Address</i>	<i>Dir/Dist (m)</i>	<i>Elev diff (m)</i>	<i>Page Number</i>
<a href="#"><u>1</u></a>	SCT	NEWBRIDGE NETWORK CORPORATION	600 MARCH RD KANATA ON K2K 2E6	NW/0.0	-0.02	<a href="#"><u>66</u></a>
<a href="#"><u>1</u></a>	SCT	NEWBRIDGE NETWORK CORPORATION	600 MARCH RD KANATA ON K2K 2T6	NW/0.0	-0.02	<a href="#"><u>66</u></a>
<a href="#"><u>1</u></a>	SCT	Alcatel Canada Inc.	600 March Rd Kanata ON K2K 2T6	NW/0.0	-0.02	<a href="#"><u>66</u></a>
<a href="#"><u>1</u></a>	SCT	Alcatel-Lucent Canada Inc.	600 March Rd Kanata ON K2K 2T6	NW/0.0	-0.02	<a href="#"><u>67</u></a>
<a href="#"><u>2</u></a>	GEN	ALCATEL CANADA INC.	600 MARCH ROAD KANATA ON K2K 2E6	NW/0.0	-0.05	<a href="#"><u>67</u></a>
<a href="#"><u>2</u></a>	GEN	ALCATEL CANADA INC.	600 March Road Kanata ON K2K 2T6	NW/0.0	-0.05	<a href="#"><u>67</u></a>
<a href="#"><u>2</u></a>	GEN	ALCATEL CANADA INC.	600 March Road Kanata ON K2K 2T6	NW/0.0	-0.05	<a href="#"><u>68</u></a>
<a href="#"><u>2</u></a>	GEN	ALCATEL CANADA INC.	600 March Road Kanata ON K2K 2T6	NW/0.0	-0.05	<a href="#"><u>68</u></a>

<b>Map Key</b>	<b>DB</b>	<b>Company/Site Name</b>	<b>Address</b>	<b>Dir/Dist (m)</b>	<b>Elev diff (m)</b>	<b>Page Number</b>
<a href="#"><u>2</u></a>	GEN	ALCATEL CANADA INC.	600 March Road Kanata ON K2K 2T6	NW/0.0	-0.05	<a href="#"><u>68</u></a>
<a href="#"><u>2</u></a>	GEN	ALCATEL CANADA INC.	600 March Road Kanata ON	NW/0.0	-0.05	<a href="#"><u>69</u></a>
<a href="#"><u>2</u></a>	GEN	NOKIA CANADA	600 March Road Kanata ON K2K 2E6	NW/0.0	-0.05	<a href="#"><u>69</u></a>
<a href="#"><u>2</u></a>	GEN	ALCATEL CANADA INC.	600 March Road Kanata ON K2K 2E6	NW/0.0	-0.05	<a href="#"><u>70</u></a>
<a href="#"><u>2</u></a>	GEN	ALCATEL CANADA INC.	600 March Road Kanata ON K2K 2E6	NW/0.0	-0.05	<a href="#"><u>71</u></a>
<a href="#"><u>2</u></a>	GEN	NOKIA CANADA	600 March Road Kanata ON K2K 2E6	NW/0.0	-0.05	<a href="#"><u>72</u></a>
<a href="#"><u>2</u></a>	GEN	NOKIA CANADA	600 March Road Kanata ON K2K 2E6	NW/0.0	-0.05	<a href="#"><u>73</u></a>
<a href="#"><u>2</u></a>	GEN	NOKIA CANADA	600 March Road Kanata ON K2K 2E6	NW/0.0	-0.05	<a href="#"><u>73</u></a>

## Executive Summary: Site Report Summary - Surrounding Properties

<i>Map Key</i>	<i>DB</i>	<i>Company/Site Name</i>	<i>Address</i>	<i>Dir/Dist (m)</i>	<i>Elev Diff (m)</i>	<i>Page Number</i>
<a href="#">3</a>	GEN	Intel of Canada, Ltd.	535 Legget Drive Suite 206 Kanata ON K2K 3B8	E/2.0	-2.14	<a href="#">74</a>
<a href="#">4</a>	GEN	La Vie Medial Inc.	525 Legget Dr. Suite 150 Kanata ON K2K2W2	E/2.5	-2.05	<a href="#">75</a>
<a href="#">5</a>	CA	MINTO DEVELOPMENTS INC.	LEGGET DR/TERRY FOX DR/SOLANDT KANATA CITY ON	N/12.8	-1.99	<a href="#">75</a>
<a href="#">6</a>	CA	KANATA RESEARCH PARK CORP.	TERRY FOX DR. MARCH RD. KANATA CITY ON	WNW/23.7	1.03	<a href="#">75</a>
<a href="#">6</a>	CA	TAYSHAM INVESTORS INC.	MARCH ROAD, TERRY FOX DR. KANATA CITY ON	WNW/23.7	1.03	<a href="#">76</a>
<a href="#">6</a>	SPL		Terry Fox and March Rd Ottawa ON	WNW/23.7	1.03	<a href="#">76</a>
<a href="#">7</a>	GEN	Sanmina Corporation	500 March Road Ottawa ON K2K 0J9	SE/27.8	-1.05	<a href="#">76</a>
<a href="#">7</a>	GEN	Sanmina Corporation	500 March Road Ottawa ON K2K 0J9	SE/27.8	-1.05	<a href="#">77</a>
<a href="#">7</a>	GEN	Sanmina Corporation	500 March Road Ottawa ON K2K 0J9	SE/27.8	-1.05	<a href="#">78</a>
<a href="#">7</a>	GEN	Sanmina Corporation	500 March Road Ottawa ON K2K 0J9	SE/27.8	-1.05	<a href="#">79</a>
<a href="#">8</a>	EHS		535 Legget Drive Kanata ON K2K 3B8	ENE/38.7	-1.99	<a href="#">80</a>
<a href="#">8</a>	EHS		535 Legget Drive Kanata ON K2K 3B8	ENE/38.7	-1.99	<a href="#">80</a>



<b>Map Key</b>	<b>DB</b>	<b>Company/Site Name</b>	<b>Address</b>	<b>Dir/Dist (m)</b>	<b>Elev Diff (m)</b>	<b>Page Number</b>
<a href="#"><u>8</u></a>	EHS		535 Legget Drive Kanata ON K2K 3B8	ENE/38.7	-1.99	<a href="#"><u>81</u></a>
<a href="#"><u>8</u></a>	EHS		535 Legget Drive Kanata ON K2K 3B8	ENE/38.7	-1.99	<a href="#"><u>81</u></a>
<a href="#"><u>8</u></a>	EHS		535 Legget Drive Kanata ON K2K 3B8	ENE/38.7	-1.99	<a href="#"><u>81</u></a>
<a href="#"><u>8</u></a>	EHS		535 Legget Drive Kanata ON K2K 3B8	ENE/38.7	-1.99	<a href="#"><u>81</u></a>
<a href="#"><u>9</u></a>	WWIS		lot 9 con 3 ON <b>Well ID:</b> 1503345	WSW/49.9	1.92	<a href="#"><u>81</u></a>
<a href="#"><u>10</u></a>	EHS		535 Legget Drive Kanata ON K2K 3B8	ENE/60.0	-3.86	<a href="#"><u>84</u></a>
<a href="#"><u>10</u></a>	CA	Nortel Networks Corporation	535 Legget Drive Ottawa ON	ENE/60.0	-3.86	<a href="#"><u>84</u></a>
<a href="#"><u>10</u></a>	CA	Kanata Research Park Corporation	535 Legget Drive Ottawa ON	ENE/60.0	-3.86	<a href="#"><u>84</u></a>
<a href="#"><u>10</u></a>	SCT	Mead Johnson Nutritionals	535 Legget Dr Unit 900 Kanata ON K2K 3B8	ENE/60.0	-3.86	<a href="#"><u>85</u></a>
<a href="#"><u>10</u></a>	SCT	PIKA Technologies Inc.	535 Legget Dr Suite 400 Kanata ON K2K 3B8	ENE/60.0	-3.86	<a href="#"><u>85</u></a>
<a href="#"><u>10</u></a>	SCT	Solace Systems Inc.	535 Legget Dr Floor 3 Kanata ON K2K 3B8	ENE/60.0	-3.86	<a href="#"><u>85</u></a>
<a href="#"><u>10</u></a>	NPRI	KANATA RESEARCH PARK	535 LEGGET Drive KANATA ON K2K3B8	ENE/60.0	-3.86	<a href="#"><u>86</u></a>
<a href="#"><u>10</u></a>	ECA	Kanata Research Park Corporation	535 Legget Drive Ottawa ON K2K 2X3	ENE/60.0	-3.86	<a href="#"><u>88</u></a>

<b>Map Key</b>	<b>DB</b>	<b>Company/Site Name</b>	<b>Address</b>	<b>Dir/Dist (m)</b>	<b>Elev Diff (m)</b>	<b>Page Number</b>
<a href="#">10</a>	ECA	Nortel Networks Corporation	535 Legget Drive Ottawa ON K2H 8E9	ENE/60.0	-3.86	<a href="#">88</a>
<a href="#">10</a>	ECA	Kanata Research Park Corporation	535 Legget Drive Ottawa ON K2K 2X3	ENE/60.0	-3.86	<a href="#">89</a>
<a href="#">10</a>	ECA	Kanata Research Park Corporation	535 Legget Drive Ottawa ON K2K 2X3	ENE/60.0	-3.86	<a href="#">89</a>
<a href="#">10</a>	ECA	Kanata Research Park Corporation	535 Legget Drive Ottawa ON K2K 2X3	ENE/60.0	-3.86	<a href="#">89</a>
<a href="#">11</a>	EHS		700 March Road Ottawa ON	NW/69.7	-0.81	<a href="#">90</a>
<a href="#">12</a>	ECA	Kanata Research Park Corporation	Kanata Research Park Kanata ON K2K 2X3	ENE/70.7	-2.67	<a href="#">90</a>
<a href="#">13</a>	WWIS		lot 9 con 3 ON <b>Well ID:</b> 1510215	W/76.5	2.20	<a href="#">90</a>
<a href="#">14</a>	SCT	CAPRICORN DATA	525 MARCH RD RR 33 KANATA ON K2K 2M5	SW/78.4	1.86	<a href="#">93</a>
<a href="#">14</a>	SCT	Capricorn Data Inc.	525 March Rd Kanata ON K2K 2M5	SW/78.4	1.86	<a href="#">94</a>
<a href="#">15</a>	ECA	Legget Drive Development Inc.	500 March Rd Ottawa ON K1P 6E2	SE/81.0	-1.74	<a href="#">94</a>
<a href="#">15</a>	GEN	Sanmina Corporation	500 March Road Ottawa ON K2K 0J9	SE/81.0	-1.74	<a href="#">94</a>
<a href="#">16</a>	EHS		510-528 March Road Kanata ON	SE/81.4	-2.05	<a href="#">95</a>
<a href="#">16</a>	EHS		528 March Road Ottawa ON	SE/81.4	-2.05	<a href="#">95</a>

<i>Map Key</i>	<i>DB</i>	<i>Company/Site Name</i>	<i>Address</i>	<i>Dir/Dist (m)</i>	<i>Elev Diff (m)</i>	<i>Page Number</i>
<a href="#">16</a>	EASR	SCI BROCKVILLE CORP.	528 MARCH KANATA ON	SE/81.4	-2.05	<a href="#">96</a>
<a href="#">16</a>	EASR	SCI BROCKVILLE CORP.	528 MARCH RD KANATA ON K2K 2M5	SE/81.4	-2.05	<a href="#">96</a>
<a href="#">17</a>	GEN	MILLER'S QUALITY DRY CLEANERS	591 MARCH ROAD KANATA ON K2K 2M5	W/89.1	2.20	<a href="#">96</a>
<a href="#">17</a>	EHS		591 March Road Kanata ON K2K 2M5	W/89.1	2.20	<a href="#">96</a>
<a href="#">17</a>	GEN	March Veterinary Professional Corporation	591 March Road Kanata ON K2K 2M5	W/89.1	2.20	<a href="#">97</a>
<a href="#">17</a>	GEN	March Veterinary Professional Corporation	591 March Road Kanata ON K2K 2M5	W/89.1	2.20	<a href="#">97</a>
<a href="#">17</a>	GEN	March Veterinary Professional Corporation	591 March Road Kanata ON K2K 2M5	W/89.1	2.20	<a href="#">97</a>
<a href="#">17</a>	GEN	March Veterinary Professional Corporation	591 March Road Kanata ON K2K 2M5	W/89.1	2.20	<a href="#">98</a>
<a href="#">17</a>	GEN	March Veterinary Professional Corporation	591 March Road Kanata ON	W/89.1	2.20	<a href="#">98</a>
<a href="#">17</a>	EHS		591 March Rd Ottawa ON K2K2M5	W/89.1	2.20	<a href="#">98</a>
<a href="#">17</a>	GEN	March Veterinary Professional Corporation	591 March Road Kanata ON K2K 2M5	W/89.1	2.20	<a href="#">99</a>
<a href="#">17</a>	GEN	March Veterinary Professional Corporation	591 March Road Kanata ON K2K 2M5	W/89.1	2.20	<a href="#">99</a>
<a href="#">17</a>	GEN	March Veterinary Professional Corporation	591 March Road Kanata ON K2K 2M5	W/89.1	2.20	<a href="#">99</a>

<b>Map Key</b>	<b>DB</b>	<b>Company/Site Name</b>	<b>Address</b>	<b>Dir/Dist (m)</b>	<b>Elev Diff (m)</b>	<b>Page Number</b>
<a href="#">17</a>	GEN	March Veterinary Professional Corporation	591 March Road Kanata ON K2K 2M5	W/89.1	2.20	<a href="#">100</a>
<a href="#">17</a>	GEN	March Veterinary Professional Corporation	591 March Road Kanata ON K2K 2M5	W/89.1	2.20	<a href="#">100</a>
<a href="#">17</a>	GEN	March Veterinary Professional Corporation	591 March Road Kanata ON K2K 2M5	W/89.1	2.20	<a href="#">100</a>
<a href="#">18</a>	SCT	Texas Instruments Canada Ltd.	505 March Rd Suite 200 Ottawa ON K2K 3A4	S/89.5	0.95	<a href="#">101</a>
<a href="#">18</a>	EHS		505 March Road Ottawa ON	S/89.5	0.95	<a href="#">101</a>
<a href="#">18</a>	SCT	Texas Instruments Canada Ltd.	505 March Rd Suite 200 Kanata ON K2K 3A4	S/89.5	0.95	<a href="#">101</a>
<a href="#">18</a>	SCT	Telus Health Solutions Inc.	505 March Rd Suite 450 Kanata ON K2K 3A4	S/89.5	0.95	<a href="#">101</a>
<a href="#">18</a>	SPL	Colonnade Management<UNOFFICIAL>	505 March Road Ottawa ON K2K 3A4	S/89.5	0.95	<a href="#">102</a>
<a href="#">19</a>	CA	MKB RESTAURANTS (CS) LIMITED	700 MARCH ROAD KANATA CITY ON K2K 2V9	NW/90.9	-1.05	<a href="#">102</a>
<a href="#">19</a>	GEN	RAJANS PHARMACIES LTD.	700 MARCH ROAD KANATA ON K2K 2V9	NW/90.9	-1.05	<a href="#">102</a>
<a href="#">19</a>	SCT	Amika Mobile Corporation	700 March Rd Suite 203 Kanata ON K2K 2V9	NW/90.9	-1.05	<a href="#">103</a>
<a href="#">19</a>	GEN	Kanata North Medical Centre	700 March Rd Kanata ON K2K 2V9	NW/90.9	-1.05	<a href="#">103</a>
<a href="#">20</a>	WWIS		lot 9 con 3 ON	WSW/93.9	2.95	<a href="#">103</a>

<b>Map Key</b>	<b>DB</b>	<b>Company/Site Name</b>	<b>Address</b>	<b>Dir/Dist (m)</b>	<b>Elev Diff (m)</b>	<b>Page Number</b>
			<b>Well ID:</b> 1503344			
<a href="#">21</a>	BORE		ON	W/95.8	2.99	<a href="#">106</a>
<a href="#">22</a>	SCT	NOKIA IP TELEPHONY CORPORATION	555 LEGGET DR SUITE 400 KANATA ON K2K 2X3	NE/99.2	-1.99	<a href="#">107</a>
<a href="#">22</a>	SCT	NOKIA	555 Legget Dr Suite 400 Kanata ON K2K 2X3	NE/99.2	-1.99	<a href="#">107</a>
<a href="#">22</a>	SCT	March Networks	555 Legget Dr Suite 140 Kanata ON K2K 2X3	NE/99.2	-1.99	<a href="#">108</a>
<a href="#">22</a>	GEN	TELEXIS CORPORATION	555 LEGGET DRIVE, SUITE 210 KANATA ON K2K 2X3	NE/99.2	-1.99	<a href="#">108</a>
<a href="#">22</a>	GEN	PULSE CANADA LTD.	555 LEGGET DRIVE SUITE 1036 KANATA ON K2K 2X3	NE/99.2	-1.99	<a href="#">109</a>
<a href="#">22</a>	GEN	PULSE CANADA LTD.	555 LEGGET DRIVE SUITE 1036 TWR B KANATA ON K2K 2X3	NE/99.2	-1.99	<a href="#">109</a>
<a href="#">22</a>	SCT	March Networks Corporation	555 Legget Dr Ottawa ON K2K 2X3	NE/99.2	-1.99	<a href="#">109</a>
<a href="#">22</a>	SCT	March Networks Corporation	555 Legget Dr Suite 530 Kanata ON K2K 2X3	NE/99.2	-1.99	<a href="#">109</a>
<a href="#">22</a>	GEN	KRP Management Services Inc.	555 Legget Drive Ottawa ON	NE/99.2	-1.99	<a href="#">110</a>
<a href="#">22</a>	SCT	Redirack Storage Systems	555 Legget Dr Tower A Suite 2007 Ottawa ON K2K 2X3	NE/99.2	-1.99	<a href="#">110</a>
<a href="#">22</a>	GEN	March Networks	555 Legget Drive Ottawa ON K2K 2X3	NE/99.2	-1.99	<a href="#">111</a>
<a href="#">22</a>	CA	Kanata Research Park Corporation	555 Legget Drive Ottawa ON	NE/99.2	-1.99	<a href="#">112</a>

<b>Map Key</b>	<b>DB</b>	<b>Company/Site Name</b>	<b>Address</b>	<b>Dir/Dist (m)</b>	<b>Elev Diff (m)</b>	<b>Page Number</b>
<a href="#">22</a>	SCT	Netistix Technologies Corp	555 Legget Dr Suite 304 Kanata ON K2K 2X3	NE/99.2	-1.99	<a href="#">112</a>
<a href="#">22</a>	SCT	Sch Specialty Literacy/Interve	555 Legget Dr Suite 900 Kanata ON K2K 2X3	NE/99.2	-1.99	<a href="#">112</a>
<a href="#">22</a>	SCT	Redirack Storage Systems	555 Legget Dr Suite 1007 Kanata ON K2K 2X3	NE/99.2	-1.99	<a href="#">112</a>
<a href="#">22</a>	SCT	Mediphan Inc.	555 Legget Dr Suite 305 Ottawa ON K2K 2X3	NE/99.2	-1.99	<a href="#">113</a>
<a href="#">22</a>	GEN	KRP Management Services Inc.	555 Legget Drive Ottawa ON	NE/99.2	-1.99	<a href="#">113</a>
<a href="#">22</a>	GEN	KRP Management Services Inc.	555 Legget Drive Ottawa ON	NE/99.2	-1.99	<a href="#">114</a>
<a href="#">22</a>	GEN	KRP Management Services Inc.	555 Legget Drive Ottawa ON	NE/99.2	-1.99	<a href="#">115</a>
<a href="#">22</a>	GEN	KRP Management Services Inc.	555 Legget Drive Ottawa ON	NE/99.2	-1.99	<a href="#">116</a>
<a href="#">22</a>	NPRI	KANATA RESEARCH PARK	555 LEGGET Drive KANATA ON K2K2X3	NE/99.2	-1.99	<a href="#">116</a>
<a href="#">22</a>	GEN	KRP Management Services Inc.	555 Legget Drive Ottawa ON	NE/99.2	-1.99	<a href="#">119</a>
<a href="#">22</a>	EHS		555 Legget Dr Ottawa ON K2K2X3	NE/99.2	-1.99	<a href="#">120</a>
<a href="#">22</a>	EHS		555 Legget Dr Ottawa ON K2K2X3	NE/99.2	-1.99	<a href="#">120</a>
<a href="#">22</a>	ECA	Kanata Research Park Corporation	555 Legget Drive Ottawa ON K2K 2X3	NE/99.2	-1.99	<a href="#">120</a>



<i>Map Key</i>	<i>DB</i>	<i>Company/Site Name</i>	<i>Address</i>	<i>Dir/Dist (m)</i>	<i>Elev Diff (m)</i>	<i>Page Number</i>
<a href="#">22</a>	GEN	Kanata Research Park Corp.	555 Legget Drive Ottawa ON K2K 2X3	NE/99.2	-1.99	<a href="#">120</a>
<a href="#">22</a>	GEN	Kanata Research Park Corp.	555 Legget Drive Ottawa ON K2K 2X3	NE/99.2	-1.99	<a href="#">121</a>
<a href="#">22</a>	GEN	Kanata Research Park Corp.	555 Legget Drive Ottawa ON K2K 2X3	NE/99.2	-1.99	<a href="#">122</a>
<a href="#">22</a>	GEN	KRP Properties A Division of Wesley Clover Interna	555 Legget Drive Ottawa ON K2K 2X3	NE/99.2	-1.99	<a href="#">123</a>
<a href="#">22</a>	GEN	KRP Properties A Division of Wesley Clover Interna	555 Legget Drive Ottawa ON K2K 2X3	NE/99.2	-1.99	<a href="#">124</a>
<a href="#">22</a>	EHS		555 Legget Drive Kanata ON K2K 3B8	NE/99.2	-1.99	<a href="#">125</a>
<a href="#">22</a>	GEN	KRP Properties A Division of Wesley Clover Interna	555 Legget Drive Ottawa ON K2K 2X3	NE/99.2	-1.99	<a href="#">125</a>
<a href="#">22</a>	EHS		555 Legget Drive Kanata ON K2K 3B8	NE/99.2	-1.99	<a href="#">126</a>
<a href="#">22</a>	EHS		555 Legget Drive Kanata ON K2K 3B8	NE/99.2	-1.99	<a href="#">126</a>
<a href="#">22</a>	EHS		555 Legget Drive Kanata ON K2K 3B8	NE/99.2	-1.99	<a href="#">126</a>
<a href="#">23</a>	SCT	Trend Micro, Inc.	40 Hines Rd Suite 200 Kanata ON K2K 2M5	SSE/106.7	-1.14	<a href="#">126</a>
<a href="#">23</a>	GEN	KRP Properties	40 Hines Road Ottawa ON K2K 2M5	SSE/106.7	-1.14	<a href="#">127</a>
<a href="#">24</a>	SCT	Open Text Corporation	515 Legget Dr Suite 300 Kanata ON K2K 3G4	E/107.7	-3.19	<a href="#">127</a>

<b>Map Key</b>	<b>DB</b>	<b>Company/Site Name</b>	<b>Address</b>	<b>Dir/Dist (m)</b>	<b>Elev Diff (m)</b>	<b>Page Number</b>
<a href="#">24</a>	SCT	Ubiquity Software Corp.	515 Legget Dr Suite 400 Ottawa ON K2K 3G4	E/107.7	-3.19	<a href="#">127</a>
<a href="#">24</a>	SPL	Kanata Research Park Corporation	515 Legget drive Ottawa ON	E/107.7	-3.19	<a href="#">127</a>
<a href="#">24</a>	CA	Kanata Research Park Corporation	515 Legget Drive Ottawa ON	E/107.7	-3.19	<a href="#">128</a>
<a href="#">24</a>	SCT	Quest Software Canada Inc.	515 Legget Dr Suite 1001 Kanata ON K2K 3G4	E/107.7	-3.19	<a href="#">128</a>
<a href="#">24</a>	HINC		515 LEGGET DRIVE KANATA ON	E/107.7	-3.19	<a href="#">128</a>
<a href="#">24</a>	EHS		515 Legget Drive Ottawa ON	E/107.7	-3.19	<a href="#">129</a>
<a href="#">24</a>	NPRI	KANATA RESEARCH PARK	515 LEGGET Drive KANATA ON K2K3G4	E/107.7	-3.19	<a href="#">129</a>
<a href="#">24</a>	EHS		515 Legget Dr Ottawa ON K2K3G4	E/107.7	-3.19	<a href="#">131</a>
<a href="#">24</a>	ECA	Kanata Research Park Corporation	515 Legget Drive Ottawa ON K2K 2X3	E/107.7	-3.19	<a href="#">132</a>
<a href="#">25</a>	EHS		525 Legget Drive Ottawa (Formerly Kanata) ON K2K 2W2	ENE/119.0	-4.75	<a href="#">132</a>
<a href="#">25</a>	ECA	Legget Drive Development Inc.	515 and 525 Legget Dr Ottawa ON K1P 6E2	ENE/119.0	-4.75	<a href="#">132</a>
<a href="#">26</a>	EHS		70 Hines Rd. Kanata ON K2K 2M5	SSW/119.6	1.95	<a href="#">132</a>
<a href="#">26</a>	CA	2117547 Ontario Inc.	70 Hines Rd Ottawa ON	SSW/119.6	1.95	<a href="#">133</a>

<b>Map Key</b>	<b>DB</b>	<b>Company/Site Name</b>	<b>Address</b>	<b>Dir/Dist (m)</b>	<b>Elev Diff (m)</b>	<b>Page Number</b>
<a href="#">26</a>	ECA	2117547 Ontario Inc.	70 Hines Rd Ottawa ON K2V 1B8	SSW/119.6	1.95	<a href="#">133</a>
<a href="#">26</a>	SPL	Rogers Communications Inc.	70 Hines Rd.; 70 Hines Rd Ottawa; Ottawa ON K2K 2M5	SSW/119.6	1.95	<a href="#">133</a>
<a href="#">27</a>	EHS		80 Hines Road n/a ON K2K 2T8	SSW/119.7	2.67	<a href="#">134</a>
<a href="#">27</a>	GEN	AMCC	80 Hines Rd. Kanata ON K2K 2T8	SSW/119.7	2.67	<a href="#">134</a>
<a href="#">28</a>	SCT	ROHDE & SCHWARZ CANADA	555 MARCH RD KANATA ON K2K 2M5	WSW/121.8	2.99	<a href="#">134</a>
<a href="#">28</a>	SCT	TEKTRONIX CANADA INC.	555 MARCH RD KANATA ON K2K 2M5	WSW/121.8	2.99	<a href="#">135</a>
<a href="#">28</a>	SCT	Rohde & Schwarz Canada Inc.	555 March Rd Kanata ON K2K 2M5	WSW/121.8	2.99	<a href="#">135</a>
<a href="#">28</a>	SCT	Locality	555 March Rd Kanata ON K2K 2M5	WSW/121.8	2.99	<a href="#">135</a>
<a href="#">28</a>	SCT	Local City Inc.	555 March Rd Kanata ON K2K 2M5	WSW/121.8	2.99	<a href="#">135</a>
<a href="#">28</a>	SCT	ASAP-CD Solutions	555 March Rd Ottawa ON K2K 2M5	WSW/121.8	2.99	<a href="#">136</a>
<a href="#">28</a>	EHS		555 March Road Ottawa (Kanata) ON	WSW/121.8	2.99	<a href="#">136</a>
<a href="#">29</a>	CA	NEWBRIDGE NETWORKS CORP. - 8-4051-90	603 MARCH ROAD (8-4053-90) KANATA CITY ON K2K 2M5	W/135.6	2.88	<a href="#">136</a>
<a href="#">29</a>	CA	NEWBRIDGE NETWORKS CORP. 8-4052-90	603 MARCH ROAD KANATA CITY ON K2K 2M5	W/135.6	2.88	<a href="#">137</a>

<b>Map Key</b>	<b>DB</b>	<b>Company/Site Name</b>	<b>Address</b>	<b>Dir/Dist (m)</b>	<b>Elev Diff (m)</b>	<b>Page Number</b>
<a href="#">29</a>	CA	NEWBRIDGE NETWORKS CORP. - 8-4053-90	603 MARCH ROAD (8-4051-90) KANATA CITY ON K2K 2M5	W/135.6	2.88	<a href="#">137</a>
<a href="#">29</a>	CA	NEWBRIDGE NETWORKS CORP. - 8-4052-90	603 MARCH ROAD (8-4054-90) KANATA CITY ON K2K 2M5	W/135.6	2.88	<a href="#">137</a>
<a href="#">29</a>	SCT	TUNDRA SEMICONDUCTORS CORPORAT	603 MARCH RD KANATA ON K2K 2M5	W/135.6	2.88	<a href="#">138</a>
<a href="#">29</a>	SCT	Tundra Semiconductor Corp	603 March Rd Kanata ON K2K 2M5	W/135.6	2.88	<a href="#">138</a>
<a href="#">29</a>	CA		603 March Road Kanata ON K2K 2M5	W/135.6	2.88	<a href="#">138</a>
<a href="#">29</a>	GEN	TRILLIUM TELEPHONE SYSTEMS INC.	603 MARCH ROAD KANATA ON K2K 2M5	W/135.6	2.88	<a href="#">138</a>
<a href="#">29</a>	GEN	TRILLIUM TELEPHONE SYSTEMS INC.	603 MARCH ROAD KANATA ON K2K 2M5	W/135.6	2.88	<a href="#">139</a>
<a href="#">29</a>	GEN	TRILLIUM TELEPHONE SYSTEMS INC. 38-102	603 MARCH ROAD KANATA ON K2K 2M5	W/135.6	2.88	<a href="#">139</a>
<a href="#">29</a>	GEN	TRILLIUM TELEPHONE (OUT OF BUS)	603 MARCH ROAD KANATA ON K2K 2M5	W/135.6	2.88	<a href="#">139</a>
<a href="#">29</a>	GEN	NEWBRIDGE NETWORKS CORPORATION 28-807	603 MARCH ROAD C/O 600 MARCH RD., P.O.BOX 13600 KANATA ON K2K 2M5	W/135.6	2.88	<a href="#">140</a>
<a href="#">29</a>	GEN	Tundra Semiconductor Corporation	603 March Road Kanata ON K2K 2M5	W/135.6	2.88	<a href="#">140</a>
<a href="#">29</a>	SCT	IDT Canada	603 March Rd Kanata ON K2K 2M5	W/135.6	2.88	<a href="#">140</a>
<a href="#">29</a>	EHS		603 March Road Kanata ON K2K 2M5	W/135.6	2.88	<a href="#">140</a>

<i>Map Key</i>	<i>DB</i>	<i>Company/Site Name</i>	<i>Address</i>	<i>Dir/Dist (m)</i>	<i>Elev Diff (m)</i>	<i>Page Number</i>
<a href="#">29</a>	EHS		603 March Road Kanata ON K2K 2M5	W/135.6	2.88	<a href="#">141</a>
<a href="#">29</a>	EHS		603 March Road Kanata ON K2K 2M5	W/135.6	2.88	<a href="#">141</a>
<a href="#">29</a>	EHS		603 March Road Kanata ON K2K 2M5	W/135.6	2.88	<a href="#">141</a>
<a href="#">29</a>	EHS		603 March Rd Kanata ON K2K 2M5	W/135.6	2.88	<a href="#">141</a>
<a href="#">30</a>	ECA	D.I.R. Investments Inc.	Ottawa ON K0A 1A0	WSW/141.1	3.80	<a href="#">141</a>
<a href="#">31</a>	GEN	Broccolini Construction Ottawa Inc.	515 Legget Drive Ottawa ON K2K 3G4	ESE/152.1	-4.05	<a href="#">142</a>
<a href="#">32</a>	SCT	EXCALIBUR SYSTEMS LTD.	50 Hines Rd Kanata ON K2K 2M5	S/155.3	0.95	<a href="#">142</a>
<a href="#">32</a>	GEN	HUBER & SUHNER CANADA	50 HINES ROAD KANATA ON K2K 2M5	S/155.3	0.95	<a href="#">142</a>
<a href="#">32</a>	GEN	HUBER & SUHNER CANADA	50 HINES ROAD KANATA ON K2K 2M5	S/155.3	0.95	<a href="#">143</a>
<a href="#">32</a>	GEN	HUBER & SUHNER CANADA	50 HINES ROAD KANATA ON K2K 2M5	S/155.3	0.95	<a href="#">143</a>
<a href="#">32</a>	SCT	DRS EW & Network Systems	50 Hines Rd Kanata ON K2K 2M5	S/155.3	0.95	<a href="#">143</a>
<a href="#">32</a>	SCT	WorkDynamics Technologies	50 Hines Rd Suite 220 Kanata ON K2K 2M5	S/155.3	0.95	<a href="#">143</a>
<a href="#">32</a>	EBR	DRS EW & Network Systems (Canada) Ltd.	50 Hines Road, Suite 200 Ottawa Ontario K2K 2M5 Ottawa ON	S/155.3	0.95	<a href="#">144</a>

<b>Map Key</b>	<b>DB</b>	<b>Company/Site Name</b>	<b>Address</b>	<b>Dir/Dist (m)</b>	<b>Elev Diff (m)</b>	<b>Page Number</b>
<a href="#">32</a>	SCT	Power Integrations Canada Inc.	50 Hines Rd Suite 240 Kanata ON K2K 2M5	S/155.3	0.95	<a href="#">144</a>
<a href="#">32</a>	SCT	OneChip Photonics Inc.	50 Hines Rd Suite 200 Kanata ON K2K 2M5	S/155.3	0.95	<a href="#">144</a>
<a href="#">32</a>	EBR	Cyrium Technologies Incorporated	50 Hines Road Unit Suite 200 Ottawa K2K 2M5 CITY OF OTTAWA ON	S/155.3	0.95	<a href="#">145</a>
<a href="#">32</a>	CA	Cyrium Technologies Incorporated	50 Hines Rd Kanata Ottawa ON	S/155.3	0.95	<a href="#">145</a>
<a href="#">32</a>	CA	DRS EW & Network Systems (Canada) Ltd.	50 Hines Road, Suite 200 Ottawa ON	S/155.3	0.95	<a href="#">145</a>
<a href="#">32</a>	SCT	Merge Healthcare Incorporated	50 Hines Rd Suite 120 Kanata ON K2K 2M5	S/155.3	0.95	<a href="#">146</a>
<a href="#">32</a>	GEN	GaN Systems Inc.	50 Hines road, suite 204 Ottawa ON	S/155.3	0.95	<a href="#">146</a>
<a href="#">32</a>	ECA	Cyrium Technologies Incorporated	50 Hines Rd Kanata Ottawa ON	S/155.3	0.95	<a href="#">146</a>
<a href="#">32</a>	ECA	DRS EW & Network Systems (Canada) Ltd.	50 Hines Road, Suite 200 Ottawa ON K2K 2M5	S/155.3	0.95	<a href="#">147</a>
<a href="#">33</a>	EHS		595 March Road, Block E Kanata ON	W/165.4	3.02	<a href="#">147</a>
<a href="#">34</a>	SCT	TeleWatch Monitoring Services	84 Hines Rd Suite 130 Kanata ON K2K 3G3	SSW/169.0	2.92	<a href="#">147</a>
<a href="#">34</a>	GEN	Metconnex Inc.	84 Hines Road Suite 260 Ottawa ON	SSW/169.0	2.92	<a href="#">147</a>
<a href="#">34</a>	SCT	Sidense Corp.	84 Hines Rd Suite 260 Kanata ON K2K 3G3	SSW/169.0	2.92	<a href="#">148</a>



<i>Map Key</i>	<i>DB</i>	<i>Company/Site Name</i>	<i>Address</i>	<i>Dir/Dist (m)</i>	<i>Elev Diff (m)</i>	<i>Page Number</i>
<a href="#">34</a>	GEN	Skyworks Solutions (Test Lab)	84 Hines Rd, Suite 100 Kanata ON K2K 3G3	SSW/169.0	2.92	<a href="#">148</a>
<a href="#">34</a>	GEN	Skyworks Solutions Inc	100-84 Hines Road Kanata ON K2K 3G3	SSW/169.0	2.92	<a href="#">148</a>
<a href="#">34</a>	GEN	Skyworks Solutions Inc	100-84 Hines Road Kanata ON K2K 3G3	SSW/169.0	2.92	<a href="#">149</a>
<a href="#">34</a>	GEN	Skyworks Solutions Inc	100-84 Hines Road Kanata ON K2K 3G3	SSW/169.0	2.92	<a href="#">149</a>
<a href="#">35</a>	SCT	INSTANTEL INC.	362 TERRY FOX DR KANATA ON K2K 2P5	NNE/169.3	-6.50	<a href="#">149</a>
<a href="#">35</a>	SCT	Coyle Publishing Inc.	362 Terry Fox Dr Suite 220 Kanata ON K2K 2P5	NNE/169.3	-6.50	<a href="#">150</a>
<a href="#">36</a>	CA	WILLIAM S. BURNSIDE (CANADA) LIMITED	88 HINES ROAD (SWM) KANATA ON K2K 2T8	SW/173.5	3.95	<a href="#">150</a>
<a href="#">36</a>	SCT	Flexus Electronics Inc.	88 Hines Rd Bay 5-6 Kanata ON K2K 2T8	SW/173.5	3.95	<a href="#">150</a>
<a href="#">36</a>	SCT	Flexus Inc.	88 Hines Rd Bay 5-6 Kanata ON K2K 2T8	SW/173.5	3.95	<a href="#">150</a>
<a href="#">36</a>	GEN	Telemus Inc.	88 Hines Road Ottawa ON K2K 2T8	SW/173.5	3.95	<a href="#">151</a>
<a href="#">36</a>	SCT	Telemus Inc.	88 Hines Rd Kanata ON K2K 2T8	SW/173.5	3.95	<a href="#">151</a>
<a href="#">36</a>	GEN	954050 ONTARIO INC.	88 HINES RD KANATA ON	SW/173.5	3.95	<a href="#">151</a>
<a href="#">36</a>	SCT	Ultra Electronics	88 Hines Rd Kanata ON K2K 2T8	SW/173.5	3.95	<a href="#">152</a>

<b>Map Key</b>	<b>DB</b>	<b>Company/Site Name</b>	<b>Address</b>	<b>Dir/Dist (m)</b>	<b>Elev Diff (m)</b>	<b>Page Number</b>
<a href="#">36</a>	GEN	954050 ONTARIO INC.	88 HINES RD KANATA ON K2K 2T8	SW/173.5	3.95	<a href="#">152</a>
<a href="#">36</a>	GEN	954050 ONTARIO INC.	88 HINES RD KANATA ON K2K 2T8	SW/173.5	3.95	<a href="#">153</a>
<a href="#">36</a>	GEN	954050 ONTARIO INC.	88 HINES RD KANATA ON K2K 2T8	SW/173.5	3.95	<a href="#">153</a>
<a href="#">36</a>	GEN	ULTRA ELECTRONICS	88 HINES RD OTTAWA ON K2K2T8	SW/173.5	3.95	<a href="#">154</a>
<a href="#">36</a>	GEN	954050 ONTARIO INC.	88 HINES RD KANATA ON K2K 2B8	SW/173.5	3.95	<a href="#">154</a>
<a href="#">37</a>	GEN	Ultra Electronics Canada Defence Inc.	88 Hines Road Ottawa ON	SW/173.7	3.95	<a href="#">155</a>
<a href="#">37</a>	GEN	Ultra Electronics TCS Inc.	88 Hines Road Ottawa ON	SW/173.7	3.95	<a href="#">155</a>
<a href="#">37</a>	GEN	Ultra Electronics TCS Inc.	88 Hines Road Ottawa ON	SW/173.7	3.95	<a href="#">156</a>
<a href="#">38</a>	WWIS		591 MARCH ROAD lot 9 con 3 KANATA ON <b>Well ID:</b> 7151742	WSW/179.6	3.89	<a href="#">157</a>
<a href="#">39</a>	BORE		ON	SSE/189.5	-1.02	<a href="#">160</a>
<a href="#">40</a>	WWIS		lot 8 con 3 ON <b>Well ID:</b> 1503343	SSE/189.6	-1.02	<a href="#">161</a>
<a href="#">41</a>	WWIS		3001 SOLANDT RD. KANATA ON <b>Well ID:</b> 7296271	SE/191.0	-2.36	<a href="#">164</a>
<a href="#">42</a>	EHS		706, 710, and 714 March Road Ottawa ON K2K 2R9	NW/196.1	-1.02	<a href="#">172</a>

<b>Map Key</b>	<b>DB</b>	<b>Company/Site Name</b>	<b>Address</b>	<b>Dir/Dist (m)</b>	<b>Elev Diff (m)</b>	<b>Page Number</b>
<a href="#">43</a>	EHS		710 March Road Kanata ON K2K 2V9	NW/199.2	-1.11	<a href="#">172</a>
<a href="#">44</a>	EHS		495 and 505 March Road and 11, 40, 50, 80 and 84 Hines Road, Ottawa, Ontario Kanata ON K2K	S/200.0	0.25	<a href="#">172</a>
<a href="#">45</a>	SCT	VOLEX CAPULUM INC.	360 TERRY FOX DR KANATA ON K2K 2P5	NNE/202.7	-8.05	<a href="#">173</a>
<a href="#">45</a>	SCT	VOLEX CANADA INC.	360 Terry Fox Dr Kanata ON K2K 2P5	NNE/202.7	-8.05	<a href="#">173</a>
<a href="#">45</a>	SCT	Sciometric Instruments Inc	360 Terry Fox Dr Kanata ON K2K 2P5	NNE/202.7	-8.05	<a href="#">173</a>
<a href="#">45</a>	CA	Kanata Research Park Corporation	360 Terry Fox Drive Ottawa ON	NNE/202.7	-8.05	<a href="#">174</a>
<a href="#">45</a>	SCT	Filtran Limited	360 Terry Fox Dr Kanata ON K2K 2P5	NNE/202.7	-8.05	<a href="#">174</a>
<a href="#">45</a>	SCT	Emcon Emanation Control Ltd.	360 Terry Fox Dr Nepean ON K2E	NNE/202.7	-8.05	<a href="#">174</a>
<a href="#">45</a>	EBR	Filtran Limited	360 Terry Fox Drive Ottawa CITY OF OTTAWA ON	NNE/202.7	-8.05	<a href="#">175</a>
<a href="#">45</a>	GEN	Filtran Ltd	360 Terry Fox Dr. Kanata ON K2K 2P5	NNE/202.7	-8.05	<a href="#">175</a>
<a href="#">45</a>	GEN	Filtran Ltd	360 Terry Fox Dr. Kanata ON K2K 2P5	NNE/202.7	-8.05	<a href="#">175</a>
<a href="#">45</a>	GEN	Filtran Ltd	360 Terry Fox Dr. Kanata ON K2K 2P5	NNE/202.7	-8.05	<a href="#">176</a>

<b>Map Key</b>	<b>DB</b>	<b>Company/Site Name</b>	<b>Address</b>	<b>Dir/Dist (m)</b>	<b>Elev Diff (m)</b>	<b>Page Number</b>
<a href="#">45</a>	GEN	Filtran Ltd	360 Terry Fox Dr. Kanata ON	NNE/202.7	-8.05	<a href="#">176</a>
<a href="#">45</a>	ECA	Kanata Research Park Corporation	360 Terry Fox Drive Ottawa ON K2K 2X3	NNE/202.7	-8.05	<a href="#">177</a>
<a href="#">45</a>	GEN	Filtran Ltd	360 Terry Fox Dr. Kanata ON K2K 2P5	NNE/202.7	-8.05	<a href="#">177</a>
<a href="#">45</a>	GEN	Artaflex Ottawa Inc.	360 Terry Fox Drive Kanata ON K2K 2P5	NNE/202.7	-8.05	<a href="#">178</a>
<a href="#">45</a>	EHS		360 Terry Fox Drive Kanata ON K2K 2P5	NNE/202.7	-8.05	<a href="#">178</a>
<a href="#">45</a>	GEN	Artaflex Ottawa Inc.	360 Terry Fox Drive Kanata ON K2K 2P5	NNE/202.7	-8.05	<a href="#">178</a>
<a href="#">45</a>	GEN	Artaflex Ottawa Inc.	360 Terry Fox Drive Kanata ON K2K 2P5	NNE/202.7	-8.05	<a href="#">178</a>
<a href="#">46</a>	CA	NEWBRIDGE NETWORKS CORPORATION	359 TERRY FOX DRIVE KANATA CITY ON K2K 2E7	NE/207.8	-6.07	<a href="#">179</a>
<a href="#">46</a>	SCT	ELCOMBE SYSTEMS LIMITED	359 TERRY FOX DR KANATA ON K2K 2E7	NE/207.8	-6.07	<a href="#">179</a>
<a href="#">46</a>	CA		359 Terry Fox Drive Kanata ON K2K 2E7	NE/207.8	-6.07	<a href="#">179</a>
<a href="#">46</a>	GEN	NEWBRIDGE NETWORKS CORPORATION	359 TERRY FOX DRIVE KANATA ON K2K 2E7	NE/207.8	-6.07	<a href="#">179</a>
<a href="#">46</a>	GEN	NEWBRIDGE NETWORKS CORPORATION 28-523	359 TERRY FOX DRIVE KANATA ON K2K 2E7	NE/207.8	-6.07	<a href="#">180</a>
<a href="#">46</a>	EHS		359 Terry Fox Drive Ottawa ON	NE/207.8	-6.07	<a href="#">180</a>

<b>Map Key</b>	<b>DB</b>	<b>Company/Site Name</b>	<b>Address</b>	<b>Dir/Dist (m)</b>	<b>Elev Diff (m)</b>	<b>Page Number</b>
<a href="#">46</a>	EBR	Smart Technologies Inc.	359 Terry Fox Drive Ottawa Ontario K2K 2E7 Ottawa ON	NE/207.8	-6.07	<a href="#">180</a>
<a href="#">46</a>	EHS		359 Terry Fox Drive Ottawa ON	NE/207.8	-6.07	<a href="#">181</a>
<a href="#">46</a>	GEN	Smart Technologies Inc	359 Terry Fox Drive - North Kanata ON	NE/207.8	-6.07	<a href="#">181</a>
<a href="#">46</a>	CA	Smart Technologies Inc.	359 Terry Fox Drive Ottawa ON	NE/207.8	-6.07	<a href="#">182</a>
<a href="#">46</a>	CA	Kanata Research Park Corporation	359 Terry Fox Drive Ottawa ON	NE/207.8	-6.07	<a href="#">182</a>
<a href="#">46</a>	SCT	Sciometric Instruments Inc.	359 Terry Fox Dr Kanata ON K2K 2E7	NE/207.8	-6.07	<a href="#">182</a>
<a href="#">46</a>	SCT	Pleora Technologies Inc.	359 Terry Fox Dr Unit 230 Kanata ON K2K 2E7	NE/207.8	-6.07	<a href="#">183</a>
<a href="#">46</a>	ECA	Smart Technologies Inc.	359 Terry Fox Drive Ottawa ON K2K 2E7	NE/207.8	-6.07	<a href="#">183</a>
<a href="#">46</a>	ECA	Kanata Research Park Corporation	359 Terry Fox Drive Ottawa ON K2K 2X3	NE/207.8	-6.07	<a href="#">183</a>
<a href="#">46</a>	GEN	Electronic Distributors International Inc.	359 Terry Fox Drive Suite 110 Ottawa ON K2K 2E7	NE/207.8	-6.07	<a href="#">184</a>
<a href="#">46</a>	GEN	Public Health Agency of Canada - Kanata	359 Terry Fox Drive Kanata ON K2K2E7	NE/207.8	-6.07	<a href="#">184</a>
<a href="#">46</a>	GEN	Electronic Distributors International Inc.	359 Terry Fox Drive Suite 110 Ottawa ON K2K 2E7	NE/207.8	-6.07	<a href="#">184</a>
<a href="#">46</a>	GEN	Public Health Agency of Canada - Kanata NESS	359 Terry Fox Drive Kanata ON K2K2E7	NE/207.8	-6.07	<a href="#">185</a>

<b>Map Key</b>	<b>DB</b>	<b>Company/Site Name</b>	<b>Address</b>	<b>Dir/Dist (m)</b>	<b>Elev Diff (m)</b>	<b>Page Number</b>
<a href="#">46</a>	GEN	Public Health Agency of Canada - Kanata NESS	359 Terry Fox Drive Kanata ON K2K2E7	NE/207.8	-6.07	<a href="#">185</a>
<a href="#">46</a>	GEN	Electronic Distributors International Inc.	359 Terry Fox Drive Suite 110 Ottawa ON K2K 2E7	NE/207.8	-6.07	<a href="#">186</a>
<a href="#">47</a>	SCT	SR TELECOM	425 LEGGET DR KANATA ON K2K 2W2	ESE/209.2	-2.94	<a href="#">186</a>
<a href="#">47</a>	EHS		425 Legget Dr Kanata ON K2K 2W2	ESE/209.2	-2.94	<a href="#">186</a>
<a href="#">47</a>	GEN	SR TELECOM INC.	425 LEGGET DRIVE KANATA ON K2K 2W2	ESE/209.2	-2.94	<a href="#">187</a>
<a href="#">47</a>	GEN	C-MAC KANATA INC.	425 LEGGET DRIVE KANATA ON K2K 2W2	ESE/209.2	-2.94	<a href="#">187</a>
<a href="#">47</a>	GEN	C-MAC KANATA INC.	425 LEGETT DRIVE KANATA ON K2K 2W2	ESE/209.2	-2.94	<a href="#">187</a>
<a href="#">47</a>	GEN	C-MAC ELCTRONIC SYSTEM INC., SOLECTRON COMPANY	425 LEGETT DRIVE KANATA ON	ESE/209.2	-2.94	<a href="#">188</a>
<a href="#">47</a>	SCT	Solectron EMS Canada	425 Legget Dr Kanata ON K2K 2W2	ESE/209.2	-2.94	<a href="#">189</a>
<a href="#">47</a>	EHS		425 Legget Drive Ottawa ON	ESE/209.2	-2.94	<a href="#">189</a>
<a href="#">47</a>	EASR	AVAYA CANADA CORP	425 LEGGET DRIVE OTTAWA ON K2K 2W2	ESE/209.2	-2.94	<a href="#">189</a>
<a href="#">47</a>	ECA	425 Legget Drive Property GP Inc.	425 Legget Dr Ottawa ON	ESE/209.2	-2.94	<a href="#">189</a>
<a href="#">47</a>	EHS		425 Legget Drive Kanata ON K2K 3C9	ESE/209.2	-2.94	<a href="#">190</a>

<b>Map Key</b>	<b>DB</b>	<b>Company/Site Name</b>	<b>Address</b>	<b>Dir/Dist (m)</b>	<b>Elev Diff (m)</b>	<b>Page Number</b>
<a href="#">47</a>	EHS		425 Legget Drive Kanata ON K2K 3C9	ESE/209.2	-2.94	<a href="#">190</a>
<a href="#">47</a>	EHS		425 Legget Drive Kanata ON K2K 3C9	ESE/209.2	-2.94	<a href="#">190</a>
<a href="#">47</a>	EHS		425 Legget Drive Kanata ON K2K 3C9	ESE/209.2	-2.94	<a href="#">190</a>
<a href="#">48</a>	BORE		ON	W/216.8	3.86	<a href="#">190</a>
<a href="#">49</a>	WWIS		lot 9 con 3 ON <b>Well ID:</b> 1503346	W/216.8	3.86	<a href="#">192</a>
<a href="#">50</a>	CA	COLONNADE DEVELOPMENT INC.	60 HINES RD., PH. 1, SWM KANATA ON K2K 2M5	SSW/217.9	1.98	<a href="#">194</a>
<a href="#">50</a>	CA	COLONNADE DEVELOPMENT INC.	SWM-60 HINES RD.PH.2 KANATA ON K2K 2M5	SSW/217.9	1.98	<a href="#">194</a>
<a href="#">51</a>	EHS		370-450 Huntmar Drive Ottawa ON	ESE/219.5	-2.97	<a href="#">195</a>
<a href="#">52</a>	CA	LOCKHEED CANADA INC.	3001 SOLANDT ROAD KANATA CITY ON K2K 2M8	SE/235.2	-2.08	<a href="#">195</a>
<a href="#">52</a>	CA	LOCKHEED CANADA INC.	3001 SOLANDT ROAD KANATA CITY ON K2K 2M8	SE/235.2	-2.08	<a href="#">195</a>
<a href="#">52</a>	SCT	LOCKHEED MARTIN CANADA INC	3001 SOLANDT RD KANATA ON K2K 2M8	SE/235.2	-2.08	<a href="#">195</a>
<a href="#">52</a>	SCT	Lockheed Martin Canada Inc.	3001 Solandt Rd Kanata ON K2K 2M8	SE/235.2	-2.08	<a href="#">196</a>
<a href="#">52</a>	CA		3001 Solandt Road Kanata ON K2K 2M8	SE/235.2	-2.08	<a href="#">196</a>



<b>Map Key</b>	<b>DB</b>	<b>Company/Site Name</b>	<b>Address</b>	<b>Dir/Dist (m)</b>	<b>Elev Diff (m)</b>	<b>Page Number</b>
<a href="#">52</a>	GEN	LOCKHEED MARTIN CANADA	3001 SOLANDT ROAD KANATA ON K2K 2M8	SE/235.2	-2.08	<a href="#">196</a>
<a href="#">52</a>	GEN	LOCKHEED MARTIN CANADA	3001 SOLANDT ROAD KANATA ON K2K 2M8	SE/235.2	-2.08	<a href="#">197</a>
<a href="#">52</a>	EBR	Lockheed Martin Canada Inc.	3001 Solandt Road Ottawa ON K2K 2M8	SE/235.2	-2.08	<a href="#">198</a>
<a href="#">52</a>	GEN	LOCKHEED MARTIN CANADA	3001 SOLANDT ROAD KANATA ON K2K 2M8	SE/235.2	-2.08	<a href="#">198</a>
<a href="#">52</a>	GEN	LOCKHEED MARTIN CANADA	3001 SOLANDT ROAD KANATA ON K2K 2M8	SE/235.2	-2.08	<a href="#">199</a>
<a href="#">52</a>	GEN	MORGUARD INVESTMENTS LTD.	3001 SOLANDT STREET KANATA ON	SE/235.2	-2.08	<a href="#">200</a>
<a href="#">52</a>	GEN	LOCKHEED MARTIN CANADA	3001 SOLANDT ROAD KANATA ON K2K 2M8	SE/235.2	-2.08	<a href="#">200</a>
<a href="#">52</a>	EBR	Lockheed Martin Canada Inc.	3001 Solandt Road Ottawa K2K 2M8 CITY OF OTTAWA ON	SE/235.2	-2.08	<a href="#">201</a>
<a href="#">52</a>	ECA	Lockheed Martin Canada Inc.	3001 Solandt Road Ottawa ON	SE/235.2	-2.08	<a href="#">201</a>
<a href="#">52</a>	EHS		3001 Solandt Road Kanata ON	SE/235.2	-2.08	<a href="#">201</a>
<a href="#">52</a>	GEN	LOCKHEED MARTIN CANADA	3001 SOLANDT ROAD KANATA ON	SE/235.2	-2.08	<a href="#">202</a>
<a href="#">52</a>	ECA	Lockheed Martin Canada Inc.	3001 Solandt Rd Ottawa ON K2K 2M8	SE/235.2	-2.08	<a href="#">202</a>
<a href="#">52</a>	ECA	Lockheed Martin Canada Inc.	3001 Solandt Road Kanata ON K2K 2M8	SE/235.2	-2.08	<a href="#">203</a>

<b>Map Key</b>	<b>DB</b>	<b>Company/Site Name</b>	<b>Address</b>	<b>Dir/Dist (m)</b>	<b>Elev Diff (m)</b>	<b>Page Number</b>
<a href="#">52</a>	ECA	Lockheed Martin Canada Inc.	3001 Solandt Rd Ottawa ON K2K 2M8	SE/235.2	-2.08	<a href="#">203</a>
<a href="#">52</a>	GEN	LOCKHEED MARTIN CANADA	3001 SOLANDT ROAD KANATA ON K2K 2M8	SE/235.2	-2.08	<a href="#">203</a>
<a href="#">52</a>	GEN	Morguard Investments	3001 Solandt Rd Kanata ON K2K 3M8	SE/235.2	-2.08	<a href="#">204</a>
<a href="#">53</a>	WWIS		O HINES DRIVE KANATA ON <b>Well ID: 7218163</b>	W/243.3	4.95	<a href="#">204</a>
<a href="#">54</a>	CA		495 March Road Kanata ON K2K 3G1	SSE/244.3	-1.14	<a href="#">208</a>
<a href="#">54</a>	SCT	Dinmar Consulting Inc.	495 March Rd Suite 400 Kanata ON K2K 3G1	SSE/244.3	-1.14	<a href="#">208</a>
<a href="#">54</a>	SCT	Halogen Software	495 March Rd Suite 500 Ottawa ON K2K 3G1	SSE/244.3	-1.14	<a href="#">209</a>
<a href="#">54</a>	CA	Picarro Canada Inc.	495 March Road, Suite 100 Ottawa ON	SSE/244.3	-1.14	<a href="#">209</a>
<a href="#">54</a>	SCT	OneChip Photonics Inc.	495 March Rd Suite 200 Kanata ON K2K 3G1	SSE/244.3	-1.14	<a href="#">209</a>
<a href="#">54</a>	SCT	Halogen Software	495 March Rd Suite 500 Kanata ON K2K 3G1	SSE/244.3	-1.14	<a href="#">210</a>
<a href="#">54</a>	EHS		495 March Rd Ottawa ON K2K3G1	SSE/244.3	-1.14	<a href="#">210</a>
<a href="#">54</a>	ECA	Picarro Canada Inc.	495 March Road, Suite 100 Ottawa ON K2K 3G1	SSE/244.3	-1.14	<a href="#">210</a>
<a href="#">54</a>	ECA	E-Cruiter.com Inc.	495 March Road Kanata ON K2K 3G1	SSE/244.3	-1.14	<a href="#">210</a>

<b>Map Key</b>	<b>DB</b>	<b>Company/Site Name</b>	<b>Address</b>	<b>Dir/Dist (m)</b>	<b>Elev Diff (m)</b>	<b>Page Number</b>
<a href="#">55</a>	FSTH	964299 ONTARIO INC O/A ROB'S SHELL	720 MARCH RD KANATA ON K2K 2R9	WNW/247.1	-1.05	<a href="#">211</a>
<a href="#">55</a>	SPL		21777 SHELL GAS STATION 720 MARCH ROAD, KANATA, ON K2L 1A1<UNOFFICIAL> Ottawa ON K2L 1A1	WNW/247.1	-1.05	<a href="#">211</a>
<a href="#">55</a>	FSTH	964299 ONTARIO INC O/A ROB'S SHELL	720 MARCH RD KANATA ON K2K 2R9	WNW/247.1	-1.05	<a href="#">212</a>
<a href="#">55</a>	CA	Shell Canada OP Inc. and Shell Canada Products Limited	720 March Road Ottawa ON	WNW/247.1	-1.05	<a href="#">212</a>
<a href="#">55</a>	DTNK	SUNCOR ENERGY PRODUCTS INC	720 MARCH RD KANATA ON K2K 2R9	WNW/247.1	-1.05	<a href="#">213</a>
<a href="#">55</a>	FST	2643320 ONTARIO INC.	720 MARCH RD KANATA K2K 2R9 ON CA ON	WNW/247.1	-1.05	<a href="#">213</a>
<a href="#">55</a>	FST	2643320 ONTARIO INC.	720 MARCH RD KANATA K2K 2R9 ON CA ON	WNW/247.1	-1.05	<a href="#">214</a>
<a href="#">55</a>	FST	2643320 ONTARIO INC.	720 MARCH RD KANATA K2K 2R9 ON CA ON	WNW/247.1	-1.05	<a href="#">214</a>
<a href="#">55</a>	FST	2643320 ONTARIO INC.	720 MARCH RD KANATA K2K 2R9 ON CA ON	WNW/247.1	-1.05	<a href="#">215</a>
<a href="#">55</a>	DTNK	SUNCOR ENERGY PRODUCTS INC	720 MARCH RD KANATA K2K 2R9 ON CA ON	WNW/247.1	-1.05	<a href="#">215</a>
<a href="#">55</a>	DTNK	SUNCOR ENERGY PRODUCTS INC	720 MARCH RD KANATA K2K 2R9 ON CA ON	WNW/247.1	-1.05	<a href="#">216</a>
<a href="#">55</a>	DTNK	SUNCOR ENERGY PRODUCTS INC	720 MARCH RD KANATA K2K 2R9 ON CA ON	WNW/247.1	-1.05	<a href="#">216</a>
<a href="#">55</a>	SPL	Shell Station<UNOFFICIAL>	720 March Rd Ottawa ON	WNW/247.1	-1.05	<a href="#">216</a>

<i>Map Key</i>	<i>DB</i>	<i>Company/Site Name</i>	<i>Address</i>	<i>Dir/Dist (m)</i>	<i>Elev Diff (m)</i>	<i>Page Number</i>
<a href="#">55</a>	ECA	Shell Canada OP Inc. and Shell Canada Products Limited	720 March Road Ottawa ON M2N 6Y2	WNW/247.1	-1.05	<a href="#">216</a>
<a href="#">55</a>	FST	SUNCOR ENERGY PRODUCTS INC	720 MARCH RD KANATA K2K 2R9 ON CA ON	WNW/247.1	-1.05	<a href="#">216</a>
<a href="#">55</a>	FST		720 MARCH RD KANATA ON K2K 2R9	WNW/247.1	-1.05	<a href="#">217</a>
<a href="#">55</a>	FST	SUNCOR ENERGY PRODUCTS INC	720 MARCH RD KANATA K2K 2R9 ON CA ON	WNW/247.1	-1.05	<a href="#">217</a>
<a href="#">55</a>	FST	SUNCOR ENERGY PRODUCTS INC	720 MARCH RD KANATA K2K 2R9 ON CA ON	WNW/247.1	-1.05	<a href="#">218</a>

# Executive Summary: Summary By Data Source

## **BORE - Borehole**

A search of the BORE database, dated 1875-Jul 2018 has found that there are 3 BORE site(s) within approximately 0.25 kilometers of the project property.

<b><u>Site</u></b>	<b><u>Address</u></b>	<b><u>Distance (m)</u></b>	<b><u>Map Key</u></b>
	ON	95.8	<a href="#"><u>21</u></a>
	ON	189.5	<a href="#"><u>39</u></a>
	ON	216.8	<a href="#"><u>48</u></a>

## **CA - Certificates of Approval**

A search of the CA database, dated 1985-Oct 30, 2011\* has found that there are 30 CA site(s) within approximately 0.25 kilometers of the project property.

<b><u>Site</u></b>	<b><u>Address</u></b>	<b><u>Distance (m)</u></b>	<b><u>Map Key</u></b>
MINTO DEVELOPMENTS INC.	LEGGET DR/TERRY FOX DR/SOLANDT KANATA CITY ON	12.8	<a href="#"><u>5</u></a>
TAYSHAM INVESTORS INC.	MARCH ROAD, TERRY FOX DR. KANATA CITY ON	23.7	<a href="#"><u>6</u></a>
KANATA RESEARCH PARK CORP.	TERRY FOX DR. MARCH RD. KANATA CITY ON	23.7	<a href="#"><u>6</u></a>
Nortel Networks Corporation	535 Legget Drive Ottawa ON	60.0	<a href="#"><u>10</u></a>
Kanata Research Park Corporation	535 Legget Drive Ottawa ON	60.0	<a href="#"><u>10</u></a>

<b><u>Site</u></b>	<b><u>Address</u></b>	<b><u>Distance (m)</u></b>	<b><u>Map Key</u></b>
MKB RESTAURANTS (CS) LIMITED	700 MARCH ROAD KANATA CITY ON K2K 2V9	90.9	<a href="#"><u>19</u></a>
Kanata Research Park Corporation	555 Legget Drive Ottawa ON	99.2	<a href="#"><u>22</u></a>
Kanata Research Park Corporation	515 Legget Drive Ottawa ON	107.7	<a href="#"><u>24</u></a>
2117547 Ontario Inc.	70 Hines Rd Ottawa ON	119.6	<a href="#"><u>26</u></a>
NEWBRIDGE NETWORKS CORP. - 8-4051-90	603 MARCH ROAD (8-4053-90) KANATA CITY ON K2K 2M5	135.6	<a href="#"><u>29</u></a>
NEWBRIDGE NETWORKS CORP. 8-4052-90	603 MARCH ROAD KANATA CITY ON K2K 2M5	135.6	<a href="#"><u>29</u></a>
NEWBRIDGE NETWORKS CORP. - 8-4053-90	603 MARCH ROAD (8-4051-90) KANATA CITY ON K2K 2M5	135.6	<a href="#"><u>29</u></a>
NEWBRIDGE NETWORKS CORP. - 8-4052-90	603 MARCH ROAD (8-4054-90) KANATA CITY ON K2K 2M5	135.6	<a href="#"><u>29</u></a>
	603 March Road Kanata ON K2K 2M5	135.6	<a href="#"><u>29</u></a>
Cyrium Technologies Incorporated	50 Hines Rd Kanata Ottawa ON	155.3	<a href="#"><u>32</u></a>
DRS EW & Network Systems (Canada) Ltd.	50 Hines Road, Suite 200 Ottawa ON	155.3	<a href="#"><u>32</u></a>

<b>Site</b>	<b>Address</b>	<b>Distance (m)</b>	<b>Map Key</b>
WILLIAM S. BURNSIDE (CANADA) LIMITED	88 HINES ROAD (SWM) KANATA ON K2K 2T8	173.5	<a href="#">36</a>
Kanata Research Park Corporation	360 Terry Fox Drive Ottawa ON	202.7	<a href="#">45</a>
NEWBRIDGE NETWORKS CORPORATION	359 TERRY FOX DRIVE KANATA CITY ON K2K 2E7	207.8	<a href="#">46</a>
	359 Terry Fox Drive Kanata ON K2K 2E7	207.8	<a href="#">46</a>
Smart Technologies Inc.	359 Terry Fox Drive Ottawa ON	207.8	<a href="#">46</a>
Kanata Research Park Corporation	359 Terry Fox Drive Ottawa ON	207.8	<a href="#">46</a>
COLONNADE DEVELOPMENT INC.	60 HINES RD., PH. 1, SWM KANATA ON K2K 2M5	217.9	<a href="#">50</a>
COLONNADE DEVELOPMENT INC.	SWM-60 HINES RD.PH.2 KANATA ON K2K 2M5	217.9	<a href="#">50</a>
LOCKHEED CANADA INC.	3001 SOLANDT ROAD KANATA CITY ON K2K 2M8	235.2	<a href="#">52</a>
LOCKHEED CANADA INC.	3001 SOLANDT ROAD KANATA CITY ON K2K 2M8	235.2	<a href="#">52</a>
	3001 Solandt Road Kanata ON K2K 2M8	235.2	<a href="#">52</a>
	495 March Road Kanata ON K2K 3G1	244.3	<a href="#">54</a>



<u>Site</u>	<u>Address</u>	<u>Distance (m)</u>	<u>Map Key</u>
Picarro Canada Inc.	495 March Road, Suite 100 Ottawa ON	244.3	<a href="#">54</a>
Shell Canada OP Inc. and Shell Canada Products Limited	720 March Road Ottawa ON	247.1	<a href="#">55</a>

### **DTNK - Delisted Fuel Tanks**

A search of the DTNK database, dated May 31, 2021 has found that there are 4 DTNK site(s) within approximately 0.25 kilometers of the project property.

<u>Site</u>	<u>Address</u>	<u>Distance (m)</u>	<u>Map Key</u>
SUNCOR ENERGY PRODUCTS INC	720 MARCH RD KANATA ON K2K 2R9	247.1	<a href="#">55</a>
SUNCOR ENERGY PRODUCTS INC	720 MARCH RD KANATA K2K 2R9 ON CA ON	247.1	<a href="#">55</a>
SUNCOR ENERGY PRODUCTS INC	720 MARCH RD KANATA K2K 2R9 ON CA ON	247.1	<a href="#">55</a>
SUNCOR ENERGY PRODUCTS INC	720 MARCH RD KANATA K2K 2R9 ON CA ON	247.1	<a href="#">55</a>

### **EASR - Environmental Activity and Sector Registry**

A search of the EASR database, dated Oct 2011- Nov 30, 2021 has found that there are 3 EASR site(s) within approximately 0.25 kilometers of the project property.

<u>Site</u>	<u>Address</u>	<u>Distance (m)</u>	<u>Map Key</u>
SCI BROCKVILLE CORP.	528 MARCH KANATA ON	81.4	<a href="#">16</a>
SCI BROCKVILLE CORP.	528 MARCH RD KANATA ON K2K 2M5	81.4	<a href="#">16</a>

<b><u>Site</u></b>	<b><u>Address</u></b>	<b><u>Distance (m)</u></b>	<b><u>Map Key</u></b>
AVAYA CANADA CORP	425 LEGGET DRIVE OTTAWA ON K2K 2W2	209.2	<a href="#">47</a>

### **EBR - Environmental Registry**

A search of the EBR database, dated 1994 - Dec 31, 2021 has found that there are 6 EBR site(s) within approximately 0.25 kilometers of the project property.

<b><u>Site</u></b>	<b><u>Address</u></b>	<b><u>Distance (m)</u></b>	<b><u>Map Key</u></b>
Cyrium Technologies Incorporated	50 Hines Road Unit Suite 200 Ottawa K2K 2M5 CITY OF OTTAWA ON	155.3	<a href="#">32</a>
DRS EW & Network Systems (Canada) Ltd.	50 Hines Road, Suite 200 Ottawa Ontario K2K 2M5 Ottawa ON	155.3	<a href="#">32</a>
Filtran Limited	360 Terry Fox Drive Ottawa CITY OF OTTAWA ON	202.7	<a href="#">45</a>
Smart Technologies Inc.	359 Terry Fox Drive Ottawa Ontario K2K 2E7 Ottawa ON	207.8	<a href="#">46</a>
Lockheed Martin Canada Inc.	3001 Solandt Road Ottawa ON K2K 2M8	235.2	<a href="#">52</a>
Lockheed Martin Canada Inc.	3001 Solandt Road Ottawa K2K 2M8 CITY OF OTTAWA ON	235.2	<a href="#">52</a>

### **ECA - Environmental Compliance Approval**

A search of the ECA database, dated Oct 2011- Nov 30, 2021 has found that there are 25 ECA site(s) within approximately 0.25 kilometers of the project property.

<b><u>Site</u></b>	<b><u>Address</u></b>	<b><u>Distance (m)</u></b>	<b><u>Map Key</u></b>
Kanata Research Park Corporation	535 Legget Drive Ottawa ON K2K 2X3	60.0	<a href="#">10</a>

<b><u>Site</u></b>	<b><u>Address</u></b>	<b><u>Distance (m)</u></b>	<b><u>Map Key</u></b>
Nortel Networks Corporation	535 Legget Drive Ottawa ON K2H 8E9	60.0	<a href="#"><u>10</u></a>
Kanata Research Park Corporation	535 Legget Drive Ottawa ON K2K 2X3	60.0	<a href="#"><u>10</u></a>
Kanata Research Park Corporation	535 Legget Drive Ottawa ON K2K 2X3	60.0	<a href="#"><u>10</u></a>
Kanata Research Park Corporation	535 Legget Drive Ottawa ON K2K 2X3	60.0	<a href="#"><u>10</u></a>
Kanata Research Park Corporation	Kanata Research Park Kanata ON K2K 2X3	70.7	<a href="#"><u>12</u></a>
Legget Drive Development Inc.	500 March Rd Ottawa ON K1P 6E2	81.0	<a href="#"><u>15</u></a>
Kanata Research Park Corporation	555 Legget Drive Ottawa ON K2K 2X3	99.2	<a href="#"><u>22</u></a>
Kanata Research Park Corporation	515 Legget Drive Ottawa ON K2K 2X3	107.7	<a href="#"><u>24</u></a>
Legget Drive Development Inc.	515 and 525 Legget Dr Ottawa ON K1P 6E2	119.0	<a href="#"><u>25</u></a>
2117547 Ontario Inc.	70 Hines Rd Ottawa ON K2V 1B8	119.6	<a href="#"><u>26</u></a>
D.I.R. Investments Inc.	Ottawa ON K0A 1A0	141.1	<a href="#"><u>30</u></a>

<b><u>Site</u></b>	<b><u>Address</u></b>	<b><u>Distance (m)</u></b>	<b><u>Map Key</u></b>
Cyrium Technologies Incorporated	50 Hines Rd Kanata Ottawa ON	155.3	<a href="#"><u>32</u></a>
DRS EW & Network Systems (Canada) Ltd.	50 Hines Road, Suite 200 Ottawa ON K2K 2M5	155.3	<a href="#"><u>32</u></a>
Kanata Research Park Corporation	360 Terry Fox Drive Ottawa ON K2K 2X3	202.7	<a href="#"><u>45</u></a>
Smart Technologies Inc.	359 Terry Fox Drive Ottawa ON K2K 2E7	207.8	<a href="#"><u>46</u></a>
Kanata Research Park Corporation	359 Terry Fox Drive Ottawa ON K2K 2X3	207.8	<a href="#"><u>46</u></a>
425 Legget Drive Property GP Inc.	425 Legget Dr Ottawa ON	209.2	<a href="#"><u>47</u></a>
Lockheed Martin Canada Inc.	3001 Solandt Road Ottawa ON	235.2	<a href="#"><u>52</u></a>
Lockheed Martin Canada Inc.	3001 Solandt Rd Ottawa ON K2K 2M8	235.2	<a href="#"><u>52</u></a>
Lockheed Martin Canada Inc.	3001 Solandt Road Kanata ON K2K 2M8	235.2	<a href="#"><u>52</u></a>
Lockheed Martin Canada Inc.	3001 Solandt Rd Ottawa ON K2K 2M8	235.2	<a href="#"><u>52</u></a>
Picarro Canada Inc.	495 March Road, Suite 100 Ottawa ON K2K 3G1	244.3	<a href="#"><u>54</u></a>
E-Cruiter.com Inc.	495 March Road Kanata ON K2K 3G1	244.3	<a href="#"><u>54</u></a>

<u>Site</u>	<u>Address</u>	<u>Distance (m)</u>	<u>Map Key</u>
Shell Canada OP Inc. and Shell Canada Products Limited	720 March Road Ottawa ON M2N 6Y2	247.1	<a href="#">55</a>

### **EHS - ERIS Historical Searches**

A search of the EHS database, dated 1999-Nov 30, 2021 has found that there are 46 EHS site(s) within approximately 0.25 kilometers of the project property.

<u>Site</u>	<u>Address</u>	<u>Distance (m)</u>	<u>Map Key</u>
	535 Legget Drive Kanata ON K2K 3B8	38.7	<a href="#">8</a>
	535 Legget Drive Kanata ON K2K 3B8	38.7	<a href="#">8</a>
	535 Legget Drive Kanata ON K2K 3B8	38.7	<a href="#">8</a>
	535 Legget Drive Kanata ON K2K 3B8	38.7	<a href="#">8</a>
	535 Legget Drive Kanata ON K2K 3B8	38.7	<a href="#">8</a>
	535 Legget Drive Kanata ON K2K 3B8	38.7	<a href="#">8</a>
	535 Legget Drive Kanata ON K2K 3B8	60.0	<a href="#">10</a>
	700 March Road Ottawa ON	69.7	<a href="#">11</a>

<u>Site</u>	<u>Address</u>	<u>Distance (m)</u>	<u>Map Key</u>
	510-528 March Road Kanata ON	81.4	<a href="#"><u>16</u></a>
	528 March Road Ottawa ON	81.4	<a href="#"><u>16</u></a>
	591 March Road Kanata ON K2K 2M5	89.1	<a href="#"><u>17</u></a>
	591 March Rd Ottawa ON K2K2M5	89.1	<a href="#"><u>17</u></a>
	505 March Road Ottawa ON	89.5	<a href="#"><u>18</u></a>
	555 Legget Dr Ottawa ON K2K2X3	99.2	<a href="#"><u>22</u></a>
	555 Legget Dr Ottawa ON K2K2X3	99.2	<a href="#"><u>22</u></a>
	555 Legget Drive Kanata ON K2K 3B8	99.2	<a href="#"><u>22</u></a>
	555 Legget Drive Kanata ON K2K 3B8	99.2	<a href="#"><u>22</u></a>
	555 Legget Drive Kanata ON K2K 3B8	99.2	<a href="#"><u>22</u></a>
	555 Legget Drive Kanata ON K2K 3B8	99.2	<a href="#"><u>22</u></a>
	515 Legget Drive Ottawa ON	107.7	<a href="#"><u>24</u></a>

<u>Site</u>	<u>Address</u>	<u>Distance (m)</u>	<u>Map Key</u>
	515 Legget Dr Ottawa ON K2K3G4	107.7	<a href="#"><u>24</u></a>
	525 Legget Drive Ottawa (Formerly Kanata) ON K2K 2W2	119.0	<a href="#"><u>25</u></a>
	70 Hines Rd. Kanata ON K2K 2M5	119.6	<a href="#"><u>26</u></a>
	80 Hines Road n/a ON K2K 2T8	119.7	<a href="#"><u>27</u></a>
	555 March Road Ottawa (Kanata) ON	121.8	<a href="#"><u>28</u></a>
	603 March Road Kanata ON K2K 2M5	135.6	<a href="#"><u>29</u></a>
	603 March Road Kanata ON K2K 2M5	135.6	<a href="#"><u>29</u></a>
	603 March Road Kanata ON K2K 2M5	135.6	<a href="#"><u>29</u></a>
	603 March Road Kanata ON K2K 2M5	135.6	<a href="#"><u>29</u></a>
	603 March Rd Kanata ON K2K 2M5	135.6	<a href="#"><u>29</u></a>
	595 March Road, Block E Kanata ON	165.4	<a href="#"><u>33</u></a>



<u>Site</u>	<u>Address</u>	<u>Distance (m)</u>	<u>Map Key</u>
	706, 710, and 714 March Road Ottawa ON K2K 2R9	196.1	<a href="#">42</a>
	710 March Road Kanata ON K2K 2V9	199.2	<a href="#">43</a>
	495 and 505 March Road and 11, 40, 50, 80 and 84 Hines Road, Ottawa, Ontario Kanata ON K2K	200.0	<a href="#">44</a>
	360 Terry Fox Drive Kanata ON K2K 2P5	202.7	<a href="#">45</a>
	359 Terry Fox Drive Ottawa ON	207.8	<a href="#">46</a>
	359 Terry Fox Drive Ottawa ON	207.8	<a href="#">46</a>
	425 Legget Dr Kanata ON K2K 2W2	209.2	<a href="#">47</a>
	425 Legget Drive Ottawa ON	209.2	<a href="#">47</a>
	425 Legget Drive Kanata ON K2K 3C9	209.2	<a href="#">47</a>
	425 Legget Drive Kanata ON K2K 3C9	209.2	<a href="#">47</a>
	425 Legget Drive Kanata ON K2K 3C9	209.2	<a href="#">47</a>
	425 Legget Drive Kanata ON K2K 3C9	209.2	<a href="#">47</a>

<u>Site</u>	<u>Address</u>	<u>Distance (m)</u>	<u>Map Key</u>
	370-450 Huntmar Drive Ottawa ON	219.5	<a href="#">51</a>
	3001 Solandt Road Kanata ON	235.2	<a href="#">52</a>
	495 March Rd Ottawa ON K2K3G1	244.3	<a href="#">54</a>

### **FST - Fuel Storage Tank**

A search of the FST database, dated May 31, 2021 has found that there are 8 FST site(s) within approximately 0.25 kilometers of the project property.

<u>Site</u>	<u>Address</u>	<u>Distance (m)</u>	<u>Map Key</u>
2643320 ONTARIO INC.	720 MARCH RD KANATA K2K 2R9 ON CA ON	247.1	<a href="#">55</a>
SUNCOR ENERGY PRODUCTS INC	720 MARCH RD KANATA K2K 2R9 ON CA ON	247.1	<a href="#">55</a>
2643320 ONTARIO INC.	720 MARCH RD KANATA K2K 2R9 ON CA ON	247.1	<a href="#">55</a>
2643320 ONTARIO INC.	720 MARCH RD KANATA K2K 2R9 ON CA ON	247.1	<a href="#">55</a>
SUNCOR ENERGY PRODUCTS INC	720 MARCH RD KANATA K2K 2R9 ON CA ON	247.1	<a href="#">55</a>
2643320 ONTARIO INC.	720 MARCH RD KANATA K2K 2R9 ON CA ON	247.1	<a href="#">55</a>

<u>Site</u>	<u>Address</u>	<u>Distance (m)</u>	<u>Map Key</u>
SUNCOR ENERGY PRODUCTS INC	720 MARCH RD KANATA K2K 2R9 ON CA ON	247.1	<a href="#">55</a>
	720 MARCH RD KANATA ON K2K 2R9	247.1	<a href="#">55</a>

### **FSTH - Fuel Storage Tank - Historic**

A search of the FSTH database, dated Pre-Jan 2010\* has found that there are 2 FSTH site(s) within approximately 0.25 kilometers of the project property.

<u>Site</u>	<u>Address</u>	<u>Distance (m)</u>	<u>Map Key</u>
964299 ONTARIO INC O/A ROB'S SHELL	720 MARCH RD KANATA ON K2K 2R9	247.1	<a href="#">55</a>
964299 ONTARIO INC O/A ROB'S SHELL	720 MARCH RD KANATA ON K2K 2R9	247.1	<a href="#">55</a>

### **GEN - Ontario Regulation 347 Waste Generators Summary**

A search of the GEN database, dated 1986-Nov 30, 2021 has found that there are 107 GEN site(s) within approximately 0.25 kilometers of the project property.

<u>Site</u>	<u>Address</u>	<u>Distance (m)</u>	<u>Map Key</u>
ALCATEL CANADA INC.	600 MARCH ROAD KANATA ON K2K 2E6	0.0	<a href="#">2</a>
ALCATEL CANADA INC.	600 March Road Kanata ON K2K 2T6	0.0	<a href="#">2</a>
ALCATEL CANADA INC.	600 March Road Kanata ON K2K 2T6	0.0	<a href="#">2</a>
ALCATEL CANADA INC.	600 March Road Kanata ON K2K 2T6	0.0	<a href="#">2</a>

<b>Site</b>	<b>Address</b>	<b>Distance (m)</b>	<b>Map Key</b>
ALCATEL CANADA INC.	600 March Road Kanata ON K2K 2T6	0.0	<a href="#"><u>2</u></a>
ALCATEL CANADA INC.	600 March Road Kanata ON	0.0	<a href="#"><u>2</u></a>
NOKIA CANADA	600 March Road Kanata ON K2K 2E6	0.0	<a href="#"><u>2</u></a>
ALCATEL CANADA INC.	600 March Road Kanata ON K2K 2E6	0.0	<a href="#"><u>2</u></a>
ALCATEL CANADA INC.	600 March Road Kanata ON K2K 2E6	0.0	<a href="#"><u>2</u></a>
NOKIA CANADA	600 March Road Kanata ON K2K 2E6	0.0	<a href="#"><u>2</u></a>
NOKIA CANADA	600 March Road Kanata ON K2K 2E6	0.0	<a href="#"><u>2</u></a>
NOKIA CANADA	600 March Road Kanata ON K2K 2E6	0.0	<a href="#"><u>2</u></a>
Intel of Canada, Ltd.	535 Legget Drive Suite 206 Kanata ON K2K 3B8	2.0	<a href="#"><u>3</u></a>
La Vie Medial Inc.	525 Legget Dr. Suite 150 Kanata ON K2K2W2	2.5	<a href="#"><u>4</u></a>
Sanmina Corporation	500 March Road Ottawa ON K2K 0J9	27.8	<a href="#"><u>7</u></a>
Sanmina Corporation	500 March Road Ottawa ON K2K 0J9	27.8	<a href="#"><u>7</u></a>

<b><u>Site</u></b>	<b><u>Address</u></b>	<b><u>Distance (m)</u></b>	<b><u>Map Key</u></b>
Sanmina Corporation	500 March Road Ottawa ON K2K 0J9	27.8	<a href="#"><u>7</u></a>
Sanmina Corporation	500 March Road Ottawa ON K2K 0J9	27.8	<a href="#"><u>7</u></a>
Sanmina Corporation	500 March Road Ottawa ON K2K 0J9	81.0	<a href="#"><u>15</u></a>
MILLER'S QUALITY DRY CLEANERS	591 MARCH ROAD KANATA ON K2K 2M5	89.1	<a href="#"><u>17</u></a>
March Veterinary Professional Corporation	591 March Road Kanata ON K2K 2M5	89.1	<a href="#"><u>17</u></a>
March Veterinary Professional Corporation	591 March Road Kanata ON K2K 2M5	89.1	<a href="#"><u>17</u></a>
March Veterinary Professional Corporation	591 March Road Kanata ON K2K 2M5	89.1	<a href="#"><u>17</u></a>
March Veterinary Professional Corporation	591 March Road Kanata ON K2K 2M5	89.1	<a href="#"><u>17</u></a>
March Veterinary Professional Corporation	591 March Road Kanata ON	89.1	<a href="#"><u>17</u></a>
March Veterinary Professional Corporation	591 March Road Kanata ON K2K 2M5	89.1	<a href="#"><u>17</u></a>
March Veterinary Professional Corporation	591 March Road Kanata ON K2K 2M5	89.1	<a href="#"><u>17</u></a>

<b>Site</b>	<b>Address</b>	<b>Distance (m)</b>	<b>Map Key</b>
March Veterinary Professional Corporation	591 March Road Kanata ON K2K 2M5	89.1	<a href="#">17</a>
March Veterinary Professional Corporation	591 March Road Kanata ON K2K 2M5	89.1	<a href="#">17</a>
March Veterinary Professional Corporation	591 March Road Kanata ON K2K 2M5	89.1	<a href="#">17</a>
March Veterinary Professional Corporation	591 March Road Kanata ON K2K 2M5	89.1	<a href="#">17</a>
RAJANS PHARMACIES LTD.	700 MARCH ROAD KANATA ON K2K 2V9	90.9	<a href="#">19</a>
Kanata North Medical Centre	700 March Rd Kanata ON K2K 2V9	90.9	<a href="#">19</a>
TELEXIS CORPORATION	555 LEGGET DRIVE, SUITE 210 KANATA ON K2K 2X3	99.2	<a href="#">22</a>
PULSE CANADA LTD.	555 LEGGET DRIVE SUITE 1036 KANATA ON K2K 2X3	99.2	<a href="#">22</a>
PULSE CANADA LTD.	555 LEGGET DRIVE SUITE 1036 TWR B KANATA ON K2K 2X3	99.2	<a href="#">22</a>
KRP Management Services Inc.	555 Legget Drive Ottawa ON	99.2	<a href="#">22</a>
March Networks	555 Legget Drive Ottawa ON K2K 2X3	99.2	<a href="#">22</a>
KRP Management Services Inc.	555 Legget Drive Ottawa ON	99.2	<a href="#">22</a>

<b><u>Site</u></b>	<b><u>Address</u></b>	<b><u>Distance (m)</u></b>	<b><u>Map Key</u></b>
KRP Management Services Inc.	555 Legget Drive Ottawa ON	99.2	<a href="#"><u>22</u></a>
KRP Management Services Inc.	555 Legget Drive Ottawa ON	99.2	<a href="#"><u>22</u></a>
KRP Management Services Inc.	555 Legget Drive Ottawa ON	99.2	<a href="#"><u>22</u></a>
KRP Management Services Inc.	555 Legget Drive Ottawa ON	99.2	<a href="#"><u>22</u></a>
Kanata Research Park Corp.	555 Legget Drive Ottawa ON K2K 2X3	99.2	<a href="#"><u>22</u></a>
Kanata Research Park Corp.	555 Legget Drive Ottawa ON K2K 2X3	99.2	<a href="#"><u>22</u></a>
Kanata Research Park Corp.	555 Legget Drive Ottawa ON K2K 2X3	99.2	<a href="#"><u>22</u></a>
KRP Properties A Division of Wesley Clover Interna	555 Legget Drive Ottawa ON K2K 2X3	99.2	<a href="#"><u>22</u></a>
KRP Properties A Division of Wesley Clover Interna	555 Legget Drive Ottawa ON K2K 2X3	99.2	<a href="#"><u>22</u></a>
KRP Properties A Division of Wesley Clover Interna	555 Legget Drive Ottawa ON K2K 2X3	99.2	<a href="#"><u>22</u></a>
KRP Properties	40 Hines Road Ottawa ON K2K 2M5	106.7	<a href="#"><u>23</u></a>

<b>Site</b>	<b>Address</b>	<b>Distance (m)</b>	<b>Map Key</b>
AMCC	80 Hines Rd. Kanata ON K2K 2T8	119.7	<a href="#">27</a>
TRILLIUM TELEPHONE SYSTEMS INC.	603 MARCH ROAD KANATA ON K2K 2M5	135.6	<a href="#">29</a>
TRILLIUM TELEPHONE SYSTEMS INC.	603 MARCH ROAD KANATA ON K2K 2M5	135.6	<a href="#">29</a>
TRILLIUM TELEPHONE SYSTEMS INC. 38-102	603 MARCH ROAD KANATA ON K2K 2M5	135.6	<a href="#">29</a>
TRILLIUM TELEPHONE (OUT OF BUS)	603 MARCH ROAD KANATA ON K2K 2M5	135.6	<a href="#">29</a>
NEWBRIDGE NETWORKS CORPORATION 28-807	603 MARCH ROAD C/O 600 MARCH RD., P. O.BOX 13600 KANATA ON K2K 2M5	135.6	<a href="#">29</a>
Tundra Semiconductor Corporation	603 March Road Kanata ON K2K 2M5	135.6	<a href="#">29</a>
Broccolini Construction Ottawa Inc.	515 Legget Drive Ottawa ON K2K 3G4	152.1	<a href="#">31</a>
HUBER & SUHNER CANADA	50 HINES ROAD KANATA ON K2K 2M5	155.3	<a href="#">32</a>
HUBER & SUHNER CANADA	50 HINES ROAD KANATA ON K2K 2M5	155.3	<a href="#">32</a>
HUBER & SUHNER CANADA	50 HINES ROAD KANATA ON K2K 2M5	155.3	<a href="#">32</a>
GaN Systems Inc.	50 Hines road, suite 204 Ottawa ON	155.3	<a href="#">32</a>



<b><u>Site</u></b>	<b><u>Address</u></b>	<b><u>Distance (m)</u></b>	<b><u>Map Key</u></b>
Metconnex Inc.	84 Hines Road Suite 260 Ottawa ON	169.0	<a href="#"><u>34</u></a>
Skyworks Solutions (Test Lab)	84 Hines Rd, Suite 100 Kanata ON K2K 3G3	169.0	<a href="#"><u>34</u></a>
Skyworks Solutions Inc	100-84 Hines Road Kanata ON K2K 3G3	169.0	<a href="#"><u>34</u></a>
Skyworks Solutions Inc	100-84 Hines Road Kanata ON K2K 3G3	169.0	<a href="#"><u>34</u></a>
Skyworks Solutions Inc	100-84 Hines Road Kanata ON K2K 3G3	169.0	<a href="#"><u>34</u></a>
Telemus Inc.	88 Hines Road Ottawa ON K2K 2T8	173.5	<a href="#"><u>36</u></a>
954050 ONTARIO INC.	88 HINES RD KANATA ON	173.5	<a href="#"><u>36</u></a>
954050 ONTARIO INC.	88 HINES RD KANATA ON K2K 2T8	173.5	<a href="#"><u>36</u></a>
954050 ONTARIO INC.	88 HINES RD KANATA ON K2K 2T8	173.5	<a href="#"><u>36</u></a>
954050 ONTARIO INC.	88 HINES RD KANATA ON K2K 2T8	173.5	<a href="#"><u>36</u></a>
ULTRA ELECTRONICS	88 HINES RD OTTAWA ON K2K2T8	173.5	<a href="#"><u>36</u></a>

<b><u>Site</u></b>	<b><u>Address</u></b>	<b><u>Distance (m)</u></b>	<b><u>Map Key</u></b>
954050 ONTARIO INC.	88 HINES RD KANATA ON K2K 2B8	173.5	<a href="#"><u>36</u></a>
Ultra Electronics Canada Defence Inc.	88 Hines Road Ottawa ON	173.7	<a href="#"><u>37</u></a>
Ultra Electronics TCS Inc.	88 Hines Road Ottawa ON	173.7	<a href="#"><u>37</u></a>
Ultra Electronics TCS Inc.	88 Hines Road Ottawa ON	173.7	<a href="#"><u>37</u></a>
Filtran Ltd	360 Terry Fox Dr. Kanata ON K2K 2P5	202.7	<a href="#"><u>45</u></a>
Filtran Ltd	360 Terry Fox Dr. Kanata ON K2K 2P5	202.7	<a href="#"><u>45</u></a>
Filtran Ltd	360 Terry Fox Dr. Kanata ON K2K 2P5	202.7	<a href="#"><u>45</u></a>
Filtran Ltd	360 Terry Fox Dr. Kanata ON	202.7	<a href="#"><u>45</u></a>
Filtran Ltd	360 Terry Fox Dr. Kanata ON K2K 2P5	202.7	<a href="#"><u>45</u></a>
Artaflex Ottawa Inc.	360 Terry Fox Drive Kanata ON K2K 2P5	202.7	<a href="#"><u>45</u></a>
Artaflex Ottawa Inc.	360 Terry Fox Drive Kanata ON K2K 2P5	202.7	<a href="#"><u>45</u></a>
Artaflex Ottawa Inc.	360 Terry Fox Drive Kanata ON K2K 2P5	202.7	<a href="#"><u>45</u></a>

<b><u>Site</u></b>	<b><u>Address</u></b>	<b><u>Distance (m)</u></b>	<b><u>Map Key</u></b>
NEWBRIDGE NETWORKS CORPORATION	359 TERRY FOX DRIVE KANATA ON K2K 2E7	207.8	<a href="#">46</a>
NEWBRIDGE NETWORKS CORPORATION 28-523	359 TERRY FOX DRIVE KANATA ON K2K 2E7	207.8	<a href="#">46</a>
Smart Technologies Inc	359 Terry Fox Drive - North Kanata ON	207.8	<a href="#">46</a>
Electronic Distributors International Inc.	359 Terry Fox Drive Suite 110 Ottawa ON K2K 2E7	207.8	<a href="#">46</a>
Public Health Agency of Canada - Kanata	359 Terry Fox Drive Kanata ON K2K2E7	207.8	<a href="#">46</a>
Electronic Distributors International Inc.	359 Terry Fox Drive Suite 110 Ottawa ON K2K 2E7	207.8	<a href="#">46</a>
Public Health Agency of Canada - Kanata NESS	359 Terry Fox Drive Kanata ON K2K2E7	207.8	<a href="#">46</a>
Public Health Agency of Canada - Kanata NESS	359 Terry Fox Drive Kanata ON K2K2E7	207.8	<a href="#">46</a>
Electronic Distributors International Inc.	359 Terry Fox Drive Suite 110 Ottawa ON K2K 2E7	207.8	<a href="#">46</a>
SR TELECOM INC.	425 LEGGET DRIVE KANATA ON K2K 2W2	209.2	<a href="#">47</a>
C-MAC KANATA INC.	425 LEGGET DRIVE KANATA ON K2K 2W2	209.2	<a href="#">47</a>

<b>Site</b>	<b>Address</b>	<b>Distance (m)</b>	<b>Map Key</b>
C-MAC KANATA INC.	425 LEGETT DRIVE KANATA ON K2K 2W2	209.2	<a href="#">47</a>
C-MAC ELCTRONIC SYSTEM INC., SOLECTRON COMPANY	425 LEGETT DRIVE KANATA ON	209.2	<a href="#">47</a>
LOCKHEED MARTIN CANADA	3001 SOLANDT ROAD KANATA ON K2K 2M8	235.2	<a href="#">52</a>
LOCKHEED MARTIN CANADA	3001 SOLANDT ROAD KANATA ON K2K 2M8	235.2	<a href="#">52</a>
LOCKHEED MARTIN CANADA	3001 SOLANDT ROAD KANATA ON K2K 2M8	235.2	<a href="#">52</a>
LOCKHEED MARTIN CANADA	3001 SOLANDT ROAD KANATA ON K2K 2M8	235.2	<a href="#">52</a>
MORGUARD INVESTMENTS LTD.	3001 SOLANDT STREET KANATA ON	235.2	<a href="#">52</a>
LOCKHEED MARTIN CANADA	3001 SOLANDT ROAD KANATA ON K2K 2M8	235.2	<a href="#">52</a>
LOCKHEED MARTIN CANADA	3001 SOLANDT ROAD KANATA ON	235.2	<a href="#">52</a>
LOCKHEED MARTIN CANADA	3001 SOLANDT ROAD KANATA ON K2K 2M8	235.2	<a href="#">52</a>
Morguard Investments	3001 Solandt Rd Kanata ON K2K 3M8	235.2	<a href="#">52</a>

## **HINC - TSSA Historic Incidents**

A search of the HINC database, dated 2006-June 2009\* has found that there are 1 HINC site(s) within approximately 0.25 kilometers of the project property.

<b><u>Site</u></b>	<b><u>Address</u></b>	<b><u>Distance (m)</u></b>	<b><u>Map Key</u></b>
	515 LEGGET DRIVE KANATA ON	107.7	<a href="#"><u>24</u></a>

## **NPRI - National Pollutant Release Inventory**

A search of the NPRI database, dated 1993-May 2017 has found that there are 3 NPRI site(s) within approximately 0.25 kilometers of the project property.

<b><u>Site</u></b>	<b><u>Address</u></b>	<b><u>Distance (m)</u></b>	<b><u>Map Key</u></b>
KANATA RESEARCH PARK	535 LEGGET Drive KANATA ON K2K3B8	60.0	<a href="#"><u>10</u></a>
KANATA RESEARCH PARK	555 LEGGET Drive KANATA ON K2K2X3	99.2	<a href="#"><u>22</u></a>
KANATA RESEARCH PARK	515 LEGGET Drive KANATA ON K2K3G4	107.7	<a href="#"><u>24</u></a>

## **SCT - Scott's Manufacturing Directory**

A search of the SCT database, dated 1992-Mar 2011\* has found that there are 66 SCT site(s) within approximately 0.25 kilometers of the project property.

<b><u>Site</u></b>	<b><u>Address</u></b>	<b><u>Distance (m)</u></b>	<b><u>Map Key</u></b>
NEWBRIDGE NETWORK CORPORATION	600 MARCH RD KANATA ON K2K 2E6	0.0	<a href="#"><u>1</u></a>
NEWBRIDGE NETWORK CORPORATION	600 MARCH RD KANATA ON K2K 2T6	0.0	<a href="#"><u>1</u></a>
Alcatel Canada Inc.	600 March Rd Kanata ON K2K 2T6	0.0	<a href="#"><u>1</u></a>

<b><u>Site</u></b>	<b><u>Address</u></b>	<b><u>Distance (m)</u></b>	<b><u>Map Key</u></b>
Alcatel-Lucent Canada Inc.	600 March Rd Kanata ON K2K 2T6	0.0	<a href="#"><u>1</u></a>
Mead Johnson Nutritionals	535 Legget Dr Unit 900 Kanata ON K2K 3B8	60.0	<a href="#"><u>10</u></a>
PIKA Technologies Inc.	535 Legget Dr Suite 400 Kanata ON K2K 3B8	60.0	<a href="#"><u>10</u></a>
Solace Systems Inc.	535 Legget Dr Floor 3 Kanata ON K2K 3B8	60.0	<a href="#"><u>10</u></a>
CAPRICORN DATA	525 MARCH RD RR 33 KANATA ON K2K 2M5	78.4	<a href="#"><u>14</u></a>
Capricorn Data Inc.	525 March Rd Kanata ON K2K 2M5	78.4	<a href="#"><u>14</u></a>
Texas Instruments Canada Ltd.	505 March Rd Suite 200 Ottawa ON K2K 3A4	89.5	<a href="#"><u>18</u></a>
Texas Instruments Canada Ltd.	505 March Rd Suite 200 Kanata ON K2K 3A4	89.5	<a href="#"><u>18</u></a>
Telus Health Solutions Inc.	505 March Rd Suite 450 Kanata ON K2K 3A4	89.5	<a href="#"><u>18</u></a>
Amika Mobile Corporation	700 March Rd Suite 203 Kanata ON K2K 2V9	90.9	<a href="#"><u>19</u></a>
NOKIA IP TELEPHONY CORPORATION	555 LEGGET DR SUITE 400 KANATA ON K2K 2X3	99.2	<a href="#"><u>22</u></a>
NOKIA	555 Legget Dr Suite 400 Kanata ON K2K 2X3	99.2	<a href="#"><u>22</u></a>

<b><u>Site</u></b>	<b><u>Address</u></b>	<b><u>Distance (m)</u></b>	<b><u>Map Key</u></b>
March Networks	555 Legget Dr Suite 140 Kanata ON K2K 2X3	99.2	<a href="#"><u>22</u></a>
March Networks Corporation	555 Legget Dr Ottawa ON K2K 2X3	99.2	<a href="#"><u>22</u></a>
March Networks Corporation	555 Legget Dr Suite 530 Kanata ON K2K 2X3	99.2	<a href="#"><u>22</u></a>
Redirack Storage Systems	555 Legget Dr Tower A Suite 2007 Ottawa ON K2K 2X3	99.2	<a href="#"><u>22</u></a>
Netistix Technologies Corp	555 Legget Dr Suite 304 Kanata ON K2K 2X3	99.2	<a href="#"><u>22</u></a>
Sch Specialty Literacy/Interve	555 Legget Dr Suite 900 Kanata ON K2K 2X3	99.2	<a href="#"><u>22</u></a>
Redirack Storage Systems	555 Legget Dr Suite 1007 Kanata ON K2K 2X3	99.2	<a href="#"><u>22</u></a>
Mediphan Inc.	555 Legget Dr Suite 305 Ottawa ON K2K 2X3	99.2	<a href="#"><u>22</u></a>
Trend Micro, Inc.	40 Hines Rd Suite 200 Kanata ON K2K 2M5	106.7	<a href="#"><u>23</u></a>
Open Text Corporation	515 Legget Dr Suite 300 Kanata ON K2K 3G4	107.7	<a href="#"><u>24</u></a>
Ubiquity Software Corp.	515 Legget Dr Suite 400 Ottawa ON K2K 3G4	107.7	<a href="#"><u>24</u></a>

<b><u>Site</u></b>	<b><u>Address</u></b>	<b><u>Distance (m)</u></b>	<b><u>Map Key</u></b>
Quest Software Canada Inc.	515 Legget Dr Suite 1001 Kanata ON K2K 3G4	107.7	<a href="#"><u>24</u></a>
ROHDE & SCHWARZ CANADA	555 MARCH RD KANATA ON K2K 2M5	121.8	<a href="#"><u>28</u></a>
TEKTRONIX CANADA INC.	555 MARCH RD KANATA ON K2K 2M5	121.8	<a href="#"><u>28</u></a>
Rohde & Schwarz Canada Inc.	555 March Rd Kanata ON K2K 2M5	121.8	<a href="#"><u>28</u></a>
Locality	555 March Rd Kanata ON K2K 2M5	121.8	<a href="#"><u>28</u></a>
Local City Inc.	555 March Rd Kanata ON K2K 2M5	121.8	<a href="#"><u>28</u></a>
ASAP-CD Solutions	555 March Rd Ottawa ON K2K 2M5	121.8	<a href="#"><u>28</u></a>
TUNDRA SEMICONDUCTORS CORPORAT	603 MARCH RD KANATA ON K2K 2M5	135.6	<a href="#"><u>29</u></a>
Tundra Semiconductor Corp	603 March Rd Kanata ON K2K 2M5	135.6	<a href="#"><u>29</u></a>
IDT Canada	603 March Rd Kanata ON K2K 2M5	135.6	<a href="#"><u>29</u></a>
WorkDynamics Technologies	50 Hines Rd Suite 220 Kanata ON K2K 2M5	155.3	<a href="#"><u>32</u></a>
Power Integrations Canada Inc.	50 Hines Rd Suite 240 Kanata ON K2K 2M5	155.3	<a href="#"><u>32</u></a>



<b><u>Site</u></b>	<b><u>Address</u></b>	<b><u>Distance (m)</u></b>	<b><u>Map Key</u></b>
OneChip Photonics Inc.	50 Hines Rd Suite 200 Kanata ON K2K 2M5	155.3	<a href="#"><u>32</u></a>
Merge Healthcare Incorporated	50 Hines Rd Suite 120 Kanata ON K2K 2M5	155.3	<a href="#"><u>32</u></a>
EXCALIBUR SYSTEMS LTD.	50 Hines Rd Kanata ON K2K 2M5	155.3	<a href="#"><u>32</u></a>
DRS EW & Network Systems	50 Hines Rd Kanata ON K2K 2M5	155.3	<a href="#"><u>32</u></a>
TeleWatch Monitoring Services	84 Hines Rd Suite 130 Kanata ON K2K 3G3	169.0	<a href="#"><u>34</u></a>
Sidense Corp.	84 Hines Rd Suite 260 Kanata ON K2K 3G3	169.0	<a href="#"><u>34</u></a>
INSTANTEL INC.	362 TERRY FOX DR KANATA ON K2K 2P5	169.3	<a href="#"><u>35</u></a>
Coyle Publishing Inc.	362 Terry Fox Dr Suite 220 Kanata ON K2K 2P5	169.3	<a href="#"><u>35</u></a>
Flexus Electronics Inc.	88 Hines Rd Bay 5-6 Kanata ON K2K 2T8	173.5	<a href="#"><u>36</u></a>
Flexus Inc.	88 Hines Rd Bay 5-6 Kanata ON K2K 2T8	173.5	<a href="#"><u>36</u></a>
Telemus Inc.	88 Hines Rd Kanata ON K2K 2T8	173.5	<a href="#"><u>36</u></a>

<b>Site</b>	<b>Address</b>	<b>Distance (m)</b>	<b>Map Key</b>
Ultra Electronics	88 Hines Rd Kanata ON K2K 2T8	173.5	<a href="#">36</a>
VOLEX CAPULUM INC.	360 TERRY FOX DR KANATA ON K2K 2P5	202.7	<a href="#">45</a>
VOLEX CANADA INC.	360 Terry Fox Dr Kanata ON K2K 2P5	202.7	<a href="#">45</a>
Sciometric Instruments Inc	360 Terry Fox Dr Kanata ON K2K 2P5	202.7	<a href="#">45</a>
Filtran Limited	360 Terry Fox Dr Kanata ON K2K 2P5	202.7	<a href="#">45</a>
Emcon Emanation Control Ltd.	360 Terry Fox Dr Nepean ON K2E	202.7	<a href="#">45</a>
ELCOMBE SYSTEMS LIMITED	359 TERRY FOX DR KANATA ON K2K 2E7	207.8	<a href="#">46</a>
Sciometric Instruments Inc.	359 Terry Fox Dr Kanata ON K2K 2E7	207.8	<a href="#">46</a>
Pleora Technologies Inc.	359 Terry Fox Dr Unit 230 Kanata ON K2K 2E7	207.8	<a href="#">46</a>
SR TELECOM	425 LEGGET DR KANATA ON K2K 2W2	209.2	<a href="#">47</a>
Solectron EMS Canada	425 Legget Dr Kanata ON K2K 2W2	209.2	<a href="#">47</a>
LOCKHEED MARTIN CANADA INC	3001 SOLANDT RD KANATA ON K2K 2M8	235.2	<a href="#">52</a>

<b><u>Site</u></b>	<b><u>Address</u></b>	<b><u>Distance (m)</u></b>	<b><u>Map Key</u></b>
Lockheed Martin Canada Inc.	3001 Solandt Rd Kanata ON K2K 2M8	235.2	<a href="#"><u>52</u></a>
Dinmar Consulting Inc.	495 March Rd Suite 400 Kanata ON K2K 3G1	244.3	<a href="#"><u>54</u></a>
Halogen Software	495 March Rd Suite 500 Ottawa ON K2K 3G1	244.3	<a href="#"><u>54</u></a>
OneChip Photonics Inc.	495 March Rd Suite 200 Kanata ON K2K 3G1	244.3	<a href="#"><u>54</u></a>
Halogen Software	495 March Rd Suite 500 Kanata ON K2K 3G1	244.3	<a href="#"><u>54</u></a>

### **SPL - Ontario Spills**

A search of the SPL database, dated 1988-Sep 2020 has found that there are 6 SPL site(s) within approximately 0.25 kilometers of the project property.

<b><u>Site</u></b>	<b><u>Address</u></b>	<b><u>Distance (m)</u></b>	<b><u>Map Key</u></b>
	Terry Fox and March Rd Ottawa ON	23.7	<a href="#"><u>6</u></a>
Colonnade Management<UNOFFICIAL>	505 March Road Ottawa ON K2K 3A4	89.5	<a href="#"><u>18</u></a>
Kanata Research Park Corporation	515 Legget drive Ottawa ON	107.7	<a href="#"><u>24</u></a>
Rogers Communications Inc.	70 Hines Rd.; 70 Hines Rd Ottawa; Ottawa ON K2K 2M5	119.6	<a href="#"><u>26</u></a>

<u>Site</u>	<u>Address</u>	<u>Distance (m)</u>	<u>Map Key</u>
	21777 SHELL GAS STATION 720 MARCH ROAD, KANATA, ON K2L 1A1<UNOFFICIAL> Ottawa ON K2L 1A1	247.1	<a href="#">55</a>
Shell Station<UNOFFICIAL>	720 March Rd Ottawa ON	247.1	<a href="#">55</a>

## **WWIS - Water Well Information System**

A search of the WWIS database, dated Apr 30, 2021 has found that there are 8 WWIS site(s) within approximately 0.25 kilometers of the project property.

<u>Site</u>	<u>Address</u>	<u>Distance (m)</u>	<u>Map Key</u>
	lot 9 con 3 ON  <i>Well ID:</i> 1503345	49.9	<a href="#">9</a>
	lot 9 con 3 ON  <i>Well ID:</i> 1510215	76.5	<a href="#">13</a>
	lot 9 con 3 ON  <i>Well ID:</i> 1503344	93.9	<a href="#">20</a>
	591 MARCH ROAD lot 9 con 3 KANATA ON  <i>Well ID:</i> 7151742	179.6	<a href="#">38</a>
	lot 8 con 3 ON  <i>Well ID:</i> 1503343	189.6	<a href="#">40</a>
	3001 SOLANDT RD. KANATA ON  <i>Well ID:</i> 7296271	191.0	<a href="#">41</a>
	lot 9 con 3 ON  <i>Well ID:</i> 1503346	216.8	<a href="#">49</a>
	O HINES DRIVE KANATA ON	243.3	<a href="#">53</a>

**Site**

**Address**

**Distance (m)**

**Map Key**

*Well ID: 7218163*

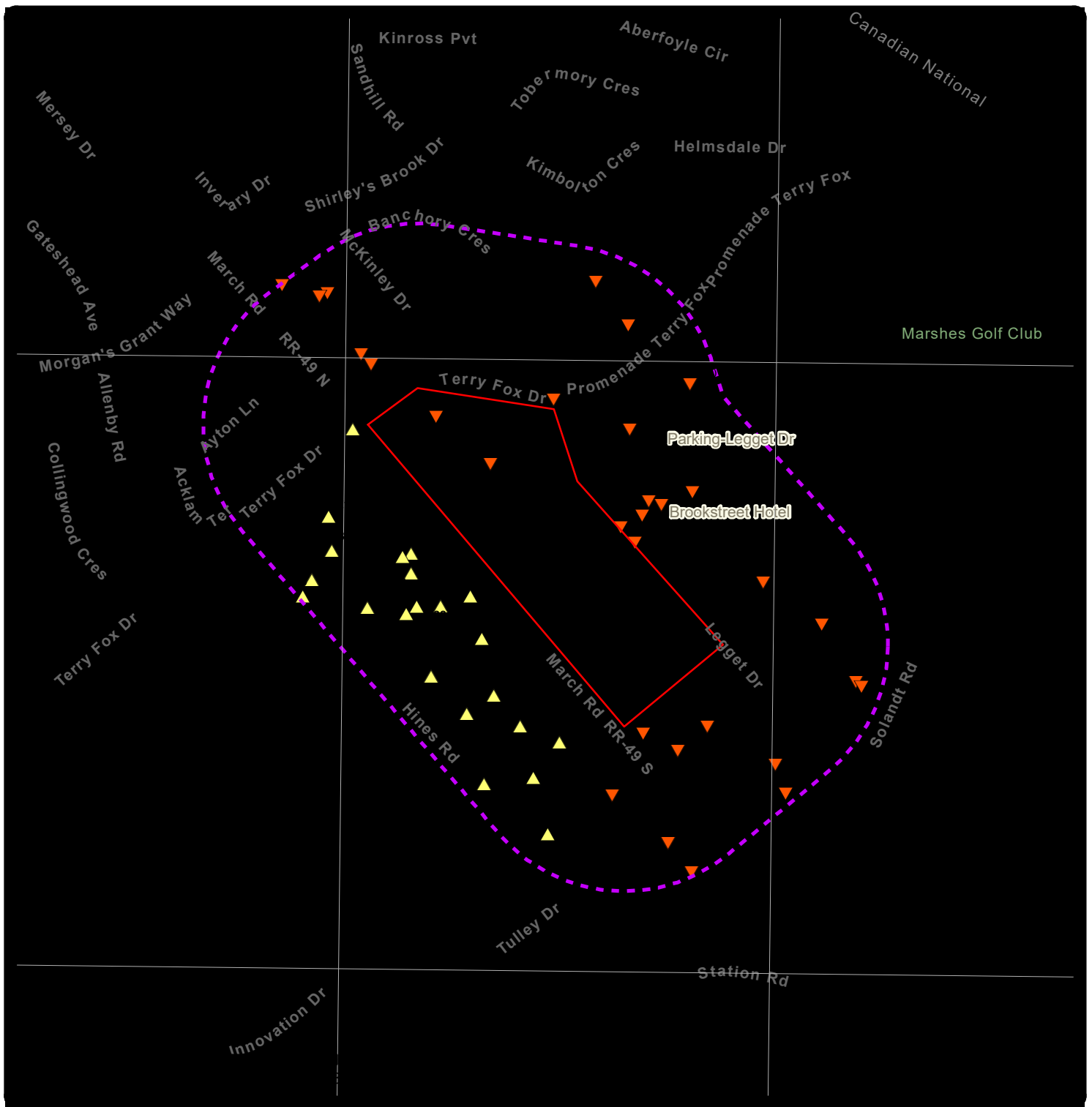

### Map: 0.25 Kilometer Radius

Order Number: 22010600440

Address: 600 March Road, Kanata, ON



Project Property	Freeways; Highways	Beach	Shopping & Sports Area
Buffer Outline	Traffic Circle; Ramp	Airport	University/College
Eris Sites with Higher Elevation	Major Arterial; Minor Arterial	Industrial Area	Cemetery; Golf Course
Eris Sites with Same Elevation	Local Road	Military Base	Parkt (National)
Eris Sites with Lower Elevation	Service Road; Traffic Circle; Ramp	Aircraft Roads	Park (City/County)
Eris Sites with Unknown Elevation	Rail	Native Reservation	Hospital



75°55'30"W

45°21'N

45°21'N



250 125 0 250 m

1:10000

Source: Esri, Maxar, GeoEye, Earthstar Geographics, CNES/Airbus DS, USDA, USGS, AeroGRID, IGN, and the GIS User Community

**Aerial** Year: 2020

Order Number: 22010600440

**Address: 600 March Road, Kanata, ON**



Source: ESRI World Imagery

© ERIS Information Limited Partnership



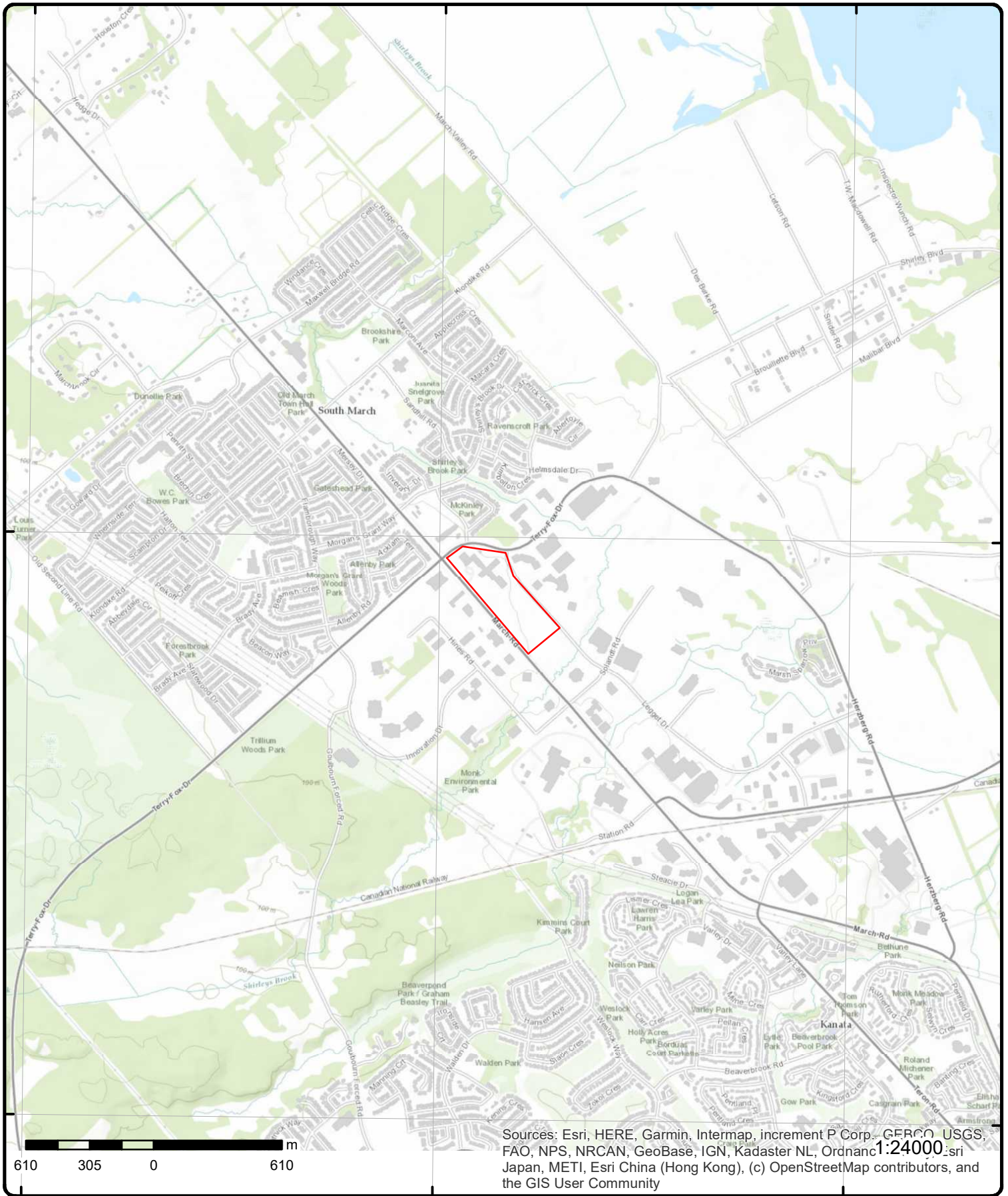

# Topographic Map

Address: 600 March Road, ON

Source: ESRI World Topographic Map

Order Number: 22010600440



© ERIS Information Limited Partnership



# Detail Report

Map Key	Number of Records	Direction/ Distance (m)	Elev/Diff (m)	Site	DB
<a href="#">1</a>	1 of 4	NW/0.0	81.9 / -0.02	<b>NEWBRIDGE NETWORK CORPORATION</b> 600 MARCH RD KANATA ON K2K 2E6	<b>SCT</b>
<b>Established:</b> 1986 <b>Plant Size (ft²):</b> 95000 <b>Employment:</b> 3000					
<b>--Details--</b>					
<b>Description:</b>		Radio and Television Broadcasting and Wireless Communications Equipment Manufacturing			
<b>SIC/NAICS Code:</b>		334220			
<b>Description:</b>		Semiconductor and Other Electronic Component Manufacturing			
<b>SIC/NAICS Code:</b>		334410			
<a href="#">1</a>	2 of 4	NW/0.0	81.9 / -0.02	<b>NEWBRIDGE NETWORK CORPORATION</b> 600 MARCH RD KANATA ON K2K 2T6	<b>SCT</b>
<b>Established:</b> 1986 <b>Plant Size (ft²):</b> 95000 <b>Employment:</b> 1800					
<b>--Details--</b>					
<b>Description:</b>		ELECTRONIC COMPONENTS, NOT ELSEWHERE CLASSIFIED			
<b>SIC/NAICS Code:</b>		3679			
<a href="#">1</a>	3 of 4	NW/0.0	81.9 / -0.02	<b>Alcatel Canada Inc.</b> 600 March Rd Kanata ON K2K 2T6	<b>SCT</b>
<b>Established:</b> 1986 <b>Plant Size (ft²):</b> 95000 <b>Employment:</b> 000					
<b>--Details--</b>					
<b>Description:</b>		Computer and Peripheral Equipment Manufacturing			
<b>SIC/NAICS Code:</b>		334110			
<b>Description:</b>		Telephone Apparatus Manufacturing			
<b>SIC/NAICS Code:</b>		334210			
<b>Description:</b>		Radio and Television Broadcasting and Wireless Communications Equipment Manufacturing			
<b>SIC/NAICS Code:</b>		334220			
<b>Description:</b>		Semiconductor and Other Electronic Component Manufacturing			
<b>SIC/NAICS Code:</b>		334410			

Map Key	Number of Records	Direction/ Distance (m)	Elev/Diff (m)	Site	DB
<u>1</u>	4 of 4	NW/0.0	81.9 / -0.02	Alcatel-Lucent Canada Inc. 600 March Rd Kanata ON K2K 2T6	SCT
<b>Established:</b>		01-JUN-86			
<b>Plant Size (ft²):</b>		95000			
<b>Employment:</b>					
<b>--Details--</b>					
<b>Description:</b>		Semiconductor and Other Electronic Component Manufacturing			
<b>SIC/NAICS Code:</b>		334410			
<b>Description:</b>		Semiconductor and Other Electronic Component Manufacturing			
<b>SIC/NAICS Code:</b>		334410			
<b>Description:</b>		Computer and Peripheral Equipment Manufacturing			
<b>SIC/NAICS Code:</b>		334110			
<b>Description:</b>		Telephone Apparatus Manufacturing			
<b>SIC/NAICS Code:</b>		334210			
<b>Description:</b>		Radio and Television Broadcasting and Wireless Communications Equipment Manufacturing			
<b>SIC/NAICS Code:</b>		334220			

<u>2</u>	1 of 12	NW/0.0	81.9 / -0.05	ALCATEL CANADA INC. 600 MARCH ROAD KANATA ON K2K 2E6	GEN
<b>Generator No:</b>		ON0044812		<b>Status:</b>	
<b>SIC Code:</b>		3351		<b>Co Admin:</b>	
<b>SIC Description:</b>		TELECOMMUNICATIONS		<b>Choice of Contact:</b>	
<b>Approval Years:</b>		00,01,02,03,04,05,06,07,08		<b>Phone No Admin:</b>	
<b>PO Box No:</b>				<b>Contam. Facility:</b>	
<b>Country:</b>				<b>MHSW Facility:</b>	
<b><u>Detail(s)</u></b>					
<b>Waste Class:</b>		212			
<b>Waste Class Desc:</b>		ALIPHATIC SOLVENTS			
<b>Waste Class:</b>		121			
<b>Waste Class Desc:</b>		ALKALINE WASTES - HEAVY METALS			
<b>Waste Class:</b>		146			
<b>Waste Class Desc:</b>		OTHER SPECIFIED INORGANICS			

<u>2</u>	2 of 12	NW/0.0	81.9 / -0.05	ALCATEL CANADA INC. 600 March Road Kanata ON K2K 2T6	GEN
<b>Generator No:</b>		ON0044812		<b>Status:</b>	
<b>SIC Code:</b>		513390		<b>Co Admin:</b>	
<b>SIC Description:</b>				<b>Choice of Contact:</b>	
<b>Approval Years:</b>		2009		<b>Phone No Admin:</b>	
<b>PO Box No:</b>				<b>Contam. Facility:</b>	
<b>Country:</b>				<b>MHSW Facility:</b>	
<b><u>Detail(s)</u></b>					
<b>Waste Class:</b>		121			
<b>Waste Class Desc:</b>		ALKALINE WASTES - HEAVY METALS			

Map Key	Number of Records	Direction/ Distance (m)	Elev/Diff (m)	Site	DB
<b>Waste Class:</b>		146			
<b>Waste Class Desc:</b>		OTHER SPECIFIED INORGANICS			
<b>Waste Class:</b>		212			
<b>Waste Class Desc:</b>		ALIPHATIC SOLVENTS			
<a href="#">2</a>	3 of 12	NW/0.0	81.9 / -0.05	ALCATEL CANADA INC. 600 March Road Kanata ON K2K 2T6	GEN
<b>Generator No:</b>		ON0044812		<b>Status:</b>	
<b>SIC Code:</b>		513390		<b>Co Admin:</b>	
<b>SIC Description:</b>				<b>Choice of Contact:</b>	
<b>Approval Years:</b>		2010		<b>Phone No Admin:</b>	
<b>PO Box No:</b>				<b>Contam. Facility:</b>	
<b>Country:</b>				<b>MHSW Facility:</b>	
<b><u>Detail(s)</u></b>					
<b>Waste Class:</b>		212			
<b>Waste Class Desc:</b>		ALIPHATIC SOLVENTS			
<b>Waste Class:</b>		146			
<b>Waste Class Desc:</b>		OTHER SPECIFIED INORGANICS			
<b>Waste Class:</b>		121			
<b>Waste Class Desc:</b>		ALKALINE WASTES - HEAVY METALS			
<a href="#">2</a>	4 of 12	NW/0.0	81.9 / -0.05	ALCATEL CANADA INC. 600 March Road Kanata ON K2K 2T6	GEN
<b>Generator No:</b>		ON0044812		<b>Status:</b>	
<b>SIC Code:</b>		513390		<b>Co Admin:</b>	
<b>SIC Description:</b>				<b>Choice of Contact:</b>	
<b>Approval Years:</b>		2011		<b>Phone No Admin:</b>	
<b>PO Box No:</b>				<b>Contam. Facility:</b>	
<b>Country:</b>				<b>MHSW Facility:</b>	
<b><u>Detail(s)</u></b>					
<b>Waste Class:</b>		212			
<b>Waste Class Desc:</b>		ALIPHATIC SOLVENTS			
<b>Waste Class:</b>		121			
<b>Waste Class Desc:</b>		ALKALINE WASTES - HEAVY METALS			
<b>Waste Class:</b>		146			
<b>Waste Class Desc:</b>		OTHER SPECIFIED INORGANICS			
<a href="#">2</a>	5 of 12	NW/0.0	81.9 / -0.05	ALCATEL CANADA INC. 600 March Road Kanata ON K2K 2T6	GEN
<b>Generator No:</b>		ON0044812		<b>Status:</b>	
<b>SIC Code:</b>		513390		<b>Co Admin:</b>	
<b>SIC Description:</b>				<b>Choice of Contact:</b>	
<b>Approval Years:</b>		2012		<b>Phone No Admin:</b>	
<b>PO Box No:</b>				<b>Contam. Facility:</b>	
<b>Country:</b>				<b>MHSW Facility:</b>	

Map Key	Number of Records	Direction/ Distance (m)	Elev/Diff (m)	Site	DB
<b><u>Detail(s)</u></b>					
<b>Waste Class:</b>		121			
<b>Waste Class Desc:</b>		ALKALINE WASTES - HEAVY METALS			
<b>Waste Class:</b>		146			
<b>Waste Class Desc:</b>		OTHER SPECIFIED INORGANICS			
<b>Waste Class:</b>		212			
<b>Waste Class Desc:</b>		ALIPHATIC SOLVENTS			

<a href="#"><u>2</u></a>	6 of 12	NW/0.0	81.9 / -0.05	ALCATEL CANADA INC. 600 March Road Kanata ON	GEN
<b>Generator No:</b>	ON0044812			<b>Status:</b>	
<b>SIC Code:</b>	513390			<b>Co Admin:</b>	
<b>SIC Description:</b>	OTHER TELECOMMUNICATIONS			<b>Choice of Contact:</b>	
<b>Approval Years:</b>	2013			<b>Phone No Admin:</b>	
<b>PO Box No:</b>				<b>Contam. Facility:</b>	
<b>Country:</b>				<b>MHSW Facility:</b>	

<b><u>Detail(s)</u></b>					
<b>Waste Class:</b>		242			
<b>Waste Class Desc:</b>		HALOGENATED PESTICIDES			
<b>Waste Class:</b>		122			
<b>Waste Class Desc:</b>		ALKALINE WASTES - OTHER METALS			
<b>Waste Class:</b>		252			
<b>Waste Class Desc:</b>		WASTE OILS & LUBRICANTS			
<b>Waste Class:</b>		331			
<b>Waste Class Desc:</b>		WASTE COMPRESSED GASES			
<b>Waste Class:</b>		148			
<b>Waste Class Desc:</b>		INORGANIC LABORATORY CHEMICALS			
<b>Waste Class:</b>		212			
<b>Waste Class Desc:</b>		ALIPHATIC SOLVENTS			
<b>Waste Class:</b>		146			
<b>Waste Class Desc:</b>		OTHER SPECIFIED INORGANICS			
<b>Waste Class:</b>		213			
<b>Waste Class Desc:</b>		PETROLEUM DISTILLATES			
<b>Waste Class:</b>		263			
<b>Waste Class Desc:</b>		ORGANIC LABORATORY CHEMICALS			
<b>Waste Class:</b>		121			
<b>Waste Class Desc:</b>		ALKALINE WASTES - HEAVY METALS			

<a href="#"><u>2</u></a>	7 of 12	NW/0.0	81.9 / -0.05	NOKIA CANADA 600 March Road Kanata ON K2K 2E6	GEN
<b>Generator No:</b>	ON0044812			<b>Status:</b>	
<b>SIC Code:</b>	513390			<b>Co Admin:</b>	
<b>SIC Description:</b>	OTHER TELECOMMUNICATIONS			<b>Choice of Contact:</b>	CO_OFFICIAL

Map Key	Number of Records	Direction/ Distance (m)	Elev/Diff (m)	Site	DB
Approval Years:	2016			Phone No Admin:	
PO Box No:				Contam. Facility:	No
Country:	Canada			MHSW Facility:	No

**Detail(s)**

Waste Class:	242				
Waste Class Desc:		HALOGENATED PESTICIDES			
Waste Class:	263				
Waste Class Desc:		ORGANIC LABORATORY CHEMICALS			
Waste Class:	122				
Waste Class Desc:		ALKALINE WASTES - OTHER METALS			
Waste Class:	112				
Waste Class Desc:		ACID WASTE - HEAVY METALS			
Waste Class:	331				
Waste Class Desc:		WASTE COMPRESSED GASES			
Waste Class:	146				
Waste Class Desc:		OTHER SPECIFIED INORGANICS			
Waste Class:	212				
Waste Class Desc:		ALIPHATIC SOLVENTS			
Waste Class:	121				
Waste Class Desc:		ALKALINE WASTES - HEAVY METALS			
Waste Class:	213				
Waste Class Desc:		PETROLEUM DISTILLATES			
Waste Class:	145				
Waste Class Desc:		PAINT/PIGMENT/COATING RESIDUES			
Waste Class:	252				
Waste Class Desc:		WASTE OILS & LUBRICANTS			
Waste Class:	148				
Waste Class Desc:		INORGANIC LABORATORY CHEMICALS			

2      8 of 12      NW/0.0      81.9 / -0.05      **ALCATEL CANADA INC.**  
600 March Road      **GEN**  
Kanata ON K2K 2E6

Generator No:	ON0044812	Status:	
SIC Code:	513390	Co Admin:	
SIC Description:	OTHER TELECOMMUNICATIONS	Choice of Contact:	CO_OFFICIAL
Approval Years:	2015	Phone No Admin:	
PO Box No:		Contam. Facility:	No
Country:	Canada	MHSW Facility:	No

**Detail(s)**

Waste Class:	112				
Waste Class Desc:		ACID WASTE - HEAVY METALS			
Waste Class:	212				
Waste Class Desc:		ALIPHATIC SOLVENTS			
Waste Class:	121				
Waste Class Desc:		ALKALINE WASTES - HEAVY METALS			

Map Key	Number of Records	Direction/ Distance (m)	Elev/Diff (m)	Site	DB
<b>Waste Class:</b>		145			
<b>Waste Class Desc:</b>		PAINT/PIGMENT/COATING RESIDUES			
<b>Waste Class:</b>		252			
<b>Waste Class Desc:</b>		WASTE OILS & LUBRICANTS			
<b>Waste Class:</b>		263			
<b>Waste Class Desc:</b>		ORGANIC LABORATORY CHEMICALS			
<b>Waste Class:</b>		148			
<b>Waste Class Desc:</b>		INORGANIC LABORATORY CHEMICALS			
<b>Waste Class:</b>		122			
<b>Waste Class Desc:</b>		ALKALINE WASTES - OTHER METALS			
<b>Waste Class:</b>		213			
<b>Waste Class Desc:</b>		PETROLEUM DISTILLATES			
<b>Waste Class:</b>		242			
<b>Waste Class Desc:</b>		HALOGENATED PESTICIDES			
<b>Waste Class:</b>		331			
<b>Waste Class Desc:</b>		WASTE COMPRESSED GASES			
<b>Waste Class:</b>		146			
<b>Waste Class Desc:</b>		OTHER SPECIFIED INORGANICS			

<u>2</u>	9 of 12	NW/0.0	81.9 / -0.05	ALCATEL CANADA INC. 600 March Road Kanata ON K2K 2E6	GEN
<b>Generator No:</b>	ON0044812			<b>Status:</b>	
<b>SIC Code:</b>	513390			<b>Co Admin:</b>	
<b>SIC Description:</b>	OTHER TELECOMMUNICATIONS			<b>Choice of Contact:</b>	CO_OFFICIAL
<b>Approval Years:</b>	2014			<b>Phone No Admin:</b>	
<b>PO Box No:</b>				<b>Contam. Facility:</b>	No
<b>Country:</b>	Canada			<b>MHSW Facility:</b>	No

**Detail(s)**

<b>Waste Class:</b>	242
<b>Waste Class Desc:</b>	HALOGENATED PESTICIDES
<b>Waste Class:</b>	146
<b>Waste Class Desc:</b>	OTHER SPECIFIED INORGANICS
<b>Waste Class:</b>	212
<b>Waste Class Desc:</b>	ALIPHATIC SOLVENTS
<b>Waste Class:</b>	252
<b>Waste Class Desc:</b>	WASTE OILS & LUBRICANTS
<b>Waste Class:</b>	121
<b>Waste Class Desc:</b>	ALKALINE WASTES - HEAVY METALS
<b>Waste Class:</b>	263
<b>Waste Class Desc:</b>	ORGANIC LABORATORY CHEMICALS
<b>Waste Class:</b>	331
<b>Waste Class Desc:</b>	WASTE COMPRESSED GASES
<b>Waste Class:</b>	148
<b>Waste Class Desc:</b>	INORGANIC LABORATORY CHEMICALS

Map Key	Number of Records	Direction/ Distance (m)	Elev/Diff (m)	Site	DB
<b>Waste Class:</b>		213			
<b>Waste Class Desc:</b>		PETROLEUM DISTILLATES			
<b>Waste Class:</b>		122			
<b>Waste Class Desc:</b>		ALKALINE WASTES - OTHER METALS			

<a href="#">2</a>	10 of 12	NW/0.0	81.9 / -0.05	<b>NOKIA CANADA</b> 600 March Road Kanata ON K2K 2E6	GEN
<b>Generator No:</b>	ON0044812			<b>Status:</b>	Registered
<b>SIC Code:</b>				<b>Co Admin:</b>	
<b>SIC Description:</b>				<b>Choice of Contact:</b>	
<b>Approval Years:</b>	As of Dec 2018			<b>Phone No Admin:</b>	
<b>PO Box No:</b>				<b>Contam. Facility:</b>	
<b>Country:</b>	Canada			<b>MHSW Facility:</b>	

**Detail(s)**

<b>Waste Class:</b>	112 C
<b>Waste Class Desc:</b>	Acid solutions - containing heavy metals
<b>Waste Class:</b>	121 C
<b>Waste Class Desc:</b>	Alkaline slutions - containing heavy metals
<b>Waste Class:</b>	122 C
<b>Waste Class Desc:</b>	Alkaline slutions - containing other metals and non-metals (not cyanide)
<b>Waste Class:</b>	146 R
<b>Waste Class Desc:</b>	Other specified inorganic sludges, slurries or solids
<b>Waste Class:</b>	146 T
<b>Waste Class Desc:</b>	Other specified inorganic sludges, slurries or solids
<b>Waste Class:</b>	148 B
<b>Waste Class Desc:</b>	Misc. wastes and inorganic chemicals
<b>Waste Class:</b>	148 I
<b>Waste Class Desc:</b>	Misc. wastes and inorganic chemicals
<b>Waste Class:</b>	212 I
<b>Waste Class Desc:</b>	Aliphatic solvents and residues
<b>Waste Class:</b>	212 L
<b>Waste Class Desc:</b>	Aliphatic solvents and residues
<b>Waste Class:</b>	213 I
<b>Waste Class Desc:</b>	Petroleum distillates
<b>Waste Class:</b>	242 A
<b>Waste Class Desc:</b>	Halogenated pesticides and herbicides
<b>Waste Class:</b>	252 L
<b>Waste Class Desc:</b>	Waste crankcase oils and lubricants
<b>Waste Class:</b>	263 I
<b>Waste Class Desc:</b>	Misc. waste organic chemicals
<b>Waste Class:</b>	331 I
<b>Waste Class Desc:</b>	Waste compressed gases including cylinders
<b>Waste Class:</b>	145 I
<b>Waste Class Desc:</b>	Wastes from the use of pigments, coatings and paints

Map Key	Number of Records	Direction/ Distance (m)	Elev/Diff (m)	Site	DB
<a href="#">2</a>	11 of 12	NW/0.0	81.9 / -0.05	NOKIA CANADA 600 March Road Kanata ON K2K 2E6	GEN
<b>Generator No:</b>	ON0044812			<b>Status:</b> Registered	
<b>SIC Code:</b>				<b>Co Admin:</b>	
<b>SIC Description:</b>				<b>Choice of Contact:</b>	
<b>Approval Years:</b>	As of Jul 2020			<b>Phone No Admin:</b>	
<b>PO Box No:</b>				<b>Contam. Facility:</b>	
<b>Country:</b>	Canada			<b>MHSW Facility:</b>	
<b>Detail(s)</b>					
<b>Waste Class:</b>	145 I				
<b>Waste Class Desc:</b>	Wastes from the use of pigments, coatings and paints				
<b>Waste Class:</b>	242 A				
<b>Waste Class Desc:</b>	Halogenated pesticides and herbicides				
<b>Waste Class:</b>	148 I				
<b>Waste Class Desc:</b>	Misc. wastes and inorganic chemicals				
<b>Waste Class:</b>	331 I				
<b>Waste Class Desc:</b>	Waste compressed gases including cylinders				
<b>Waste Class:</b>	146 R				
<b>Waste Class Desc:</b>	Other specified inorganic sludges, slurries or solids				
<b>Waste Class:</b>	212 L				
<b>Waste Class Desc:</b>	Aliphatic solvents and residues				
<b>Waste Class:</b>	112 C				
<b>Waste Class Desc:</b>	Acid solutions - containing heavy metals				
<b>Waste Class:</b>	263 I				
<b>Waste Class Desc:</b>	Misc. waste organic chemicals				
<b>Waste Class:</b>	252 L				
<b>Waste Class Desc:</b>	Waste crankcase oils and lubricants				
<b>Waste Class:</b>	146 T				
<b>Waste Class Desc:</b>	Other specified inorganic sludges, slurries or solids				
<b>Waste Class:</b>	121 C				
<b>Waste Class Desc:</b>	Alkaline slutions - containing heavy metals				
<b>Waste Class:</b>	122 C				
<b>Waste Class Desc:</b>	Alkaline slutions - containing other metals and non-metals (not cyanide)				
<b>Waste Class:</b>	148 B				
<b>Waste Class Desc:</b>	Misc. wastes and inorganic chemicals				
<b>Waste Class:</b>	212 I				
<b>Waste Class Desc:</b>	Aliphatic solvents and residues				
<b>Waste Class:</b>	213 I				
<b>Waste Class Desc:</b>	Petroleum distillates				
<a href="#">2</a>	12 of 12	NW/0.0	81.9 / -0.05	NOKIA CANADA 600 March Road Kanata ON K2K 2E6	GEN



<b>Map Key</b>	<b>Number of Records</b>	<b>Direction/ Distance (m)</b>	<b>Elev/Diff (m)</b>	<b>Site</b>	<b>DB</b>
<b>Generator No:</b> <b>SIC Code:</b> <b>SIC Description:</b> <b>Approval Years:</b> <b>PO Box No:</b> <b>Country:</b>	ON0044812  As of Jan 2021  Canada			<b>Status:</b> <b>Co Admin:</b> <b>Choice of Contact:</b> <b>Phone No Admin:</b> <b>Contam. Facility:</b> <b>MHSW Facility:</b>	Registered
<b><u>Detail(s)</u></b>					
<b>Waste Class:</b> <b>Waste Class Desc:</b>	122 C Alkaline slutions - containing other metals and non-metals (not cyanide)				
<b>Waste Class:</b> <b>Waste Class Desc:</b>	263 I Misc. waste organic chemicals				
<b>Waste Class:</b> <b>Waste Class Desc:</b>	212 L Aliphatic solvents and residues				
<b>Waste Class:</b> <b>Waste Class Desc:</b>	146 R Other specified inorganic sludges, slurries or solids				
<b>Waste Class:</b> <b>Waste Class Desc:</b>	213 I Petroleum distillates				
<b>Waste Class:</b> <b>Waste Class Desc:</b>	112 C Acid solutions - containing heavy metals				
<b>Waste Class:</b> <b>Waste Class Desc:</b>	148 I Misc. wastes and inorganic chemicals				
<b>Waste Class:</b> <b>Waste Class Desc:</b>	145 I Wastes from the use of pigments, coatings and paints				
<b>Waste Class:</b> <b>Waste Class Desc:</b>	148 B Misc. wastes and inorganic chemicals				
<b>Waste Class:</b> <b>Waste Class Desc:</b>	212 I Aliphatic solvents and residues				
<b>Waste Class:</b> <b>Waste Class Desc:</b>	146 T Other specified inorganic sludges, slurries or solids				
<b>Waste Class:</b> <b>Waste Class Desc:</b>	252 L Waste crankcase oils and lubricants				
<b>Waste Class:</b> <b>Waste Class Desc:</b>	242 A Halogenated pesticides and herbicides				
<b>Waste Class:</b> <b>Waste Class Desc:</b>	121 C Alkaline slutions - containing heavy metals				
<b>Waste Class:</b> <b>Waste Class Desc:</b>	331 I Waste compressed gases including cylinders				

3

1 of 1

E/2.0

79.8 / -2.14

**Intel of Canada, Ltd.**  
**535 Legget Drive Suite 206**  
**Kanata ON K2K 3B8**

**GEN**

<b>Generator No:</b> <b>SIC Code:</b> <b>SIC Description:</b> <b>Approval Years:</b> <b>PO Box No:</b> <b>Country:</b>	ON6268256  As of Nov 2021  Canada			<b>Status:</b> <b>Co Admin:</b> <b>Choice of Contact:</b> <b>Phone No Admin:</b> <b>Contam. Facility:</b> <b>MHSW Facility:</b>	Registered
---	---	--	--	--	------------

Map Key	Number of Records	Direction/ Distance (m)	Elev/Diff (m)	Site	DB
<b><u>Detail(s)</u></b>					
<b>Waste Class:</b>		263 I			
<b>Waste Class Desc:</b>		Misc. waste organic chemicals			
<b>Waste Class:</b>		331 I			
<b>Waste Class Desc:</b>		Waste compressed gases including cylinders			
<b>Waste Class:</b>		145 I			
<b>Waste Class Desc:</b>		Wastes from the use of pigments, coatings and paints			

<u>4</u>	1 of 1	E/2.5	79.9 / -2.05	<b>La Vie Medial Inc. 525 Legget Dr. Suite 150 Kanata ON K2K2W2</b>	<b>GEN</b>
<b>Generator No:</b>	ON8874529			<b>Status:</b> Registered	
<b>SIC Code:</b>				<b>Co Admin:</b>	
<b>SIC Description:</b>				<b>Choice of Contact:</b>	
<b>Approval Years:</b>	As of Nov 2021			<b>Phone No Admin:</b>	
<b>PO Box No:</b>				<b>Contam. Facility:</b>	
<b>Country:</b>	Canada			<b>MHSW Facility:</b>	

<b><u>Detail(s)</u></b>					
<b>Waste Class:</b>		312 P			
<b>Waste Class Desc:</b>		Pathological wastes			

<u>5</u>	1 of 1	N/12.8	79.9 / -1.99	<b>MINTO DEVELOPMENTS INC. LEGGET DR/TERRY FOX DR/SOLANDT KANATA CITY ON</b>	<b>CA</b>
<b>Certificate #:</b>	3-0976-95-				
<b>Application Year:</b>	95				
<b>Issue Date:</b>	7/20/1995				
<b>Approval Type:</b>	Municipal sewage				
<b>Status:</b>	Approved				
<b>Application Type:</b>					
<b>Client Name:</b>					
<b>Client Address:</b>					
<b>Client City:</b>					
<b>Client Postal Code:</b>					
<b>Project Description:</b>					
<b>Contaminants:</b>					
<b>Emission Control:</b>					

<u>6</u>	1 of 3	WNW/23.7	83.0 / 1.03	<b>KANATA RESEARCH PARK CORP. TERRY FOX DR. MARCH RD. KANATA CITY ON</b>	<b>CA</b>
<b>Certificate #:</b>	3-1115-87-				
<b>Application Year:</b>	87				
<b>Issue Date:</b>	7/13/1987				
<b>Approval Type:</b>	Municipal sewage				
<b>Status:</b>	Approved				
<b>Application Type:</b>					
<b>Client Name:</b>					
<b>Client Address:</b>					
<b>Client City:</b>					
<b>Client Postal Code:</b>					
<b>Project Description:</b>					

Map Key	Number of Records	Direction/ Distance (m)	Elev/Diff (m)	Site	DB
<b>Contaminants:</b>					
<b>Emission Control:</b>					
<a href="#">6</a>	2 of 3	WNW/23.7	83.0 / 1.03	TAYSHAM INVESTORS INC. MARCH ROAD, TERRY FOX DR. KANATA CITY ON	CA
<b>Certificate #:</b>		7-1085-88-			
<b>Application Year:</b>		88			
<b>Issue Date:</b>		7/18/1988			
<b>Approval Type:</b>		Municipal water			
<b>Status:</b>		Approved			
<b>Application Type:</b>					
<b>Client Name:</b>					
<b>Client Address:</b>					
<b>Client City:</b>					
<b>Client Postal Code:</b>					
<b>Project Description:</b>					
<b>Contaminants:</b>					
<b>Emission Control:</b>					
<a href="#">6</a>	3 of 3	WNW/23.7	83.0 / 1.03	Terry Fox and March Rd Ottawa ON	SPL
<b>Ref No:</b>	2401-88VMDH			<b>Discharger Report:</b>	
<b>Site No:</b>				<b>Material Group:</b>	
<b>Incident Dt:</b>				<b>Health/Env Conseq:</b>	
<b>Year:</b>				<b>Client Type:</b>	
<b>Incident Cause:</b>				<b>Sector Type:</b>	
<b>Incident Event:</b>				<b>Agency Involved:</b>	
<b>Contaminant Code:</b>	15			<b>Nearest Watercourse:</b>	
<b>Contaminant Name:</b>	OIL (PETROLEUM BASED, NOT SPECIFIED)			<b>Site Address:</b>	
<b>Contaminant Limit 1:</b>				<b>Site District Office:</b>	
<b>Contam Limit Freq 1:</b>				<b>Site Postal Code:</b>	
<b>Contaminant UN No 1:</b>				<b>Site Region:</b>	
<b>Environment Impact:</b>				<b>Site Municipality:</b>	
<b>Nature of Impact:</b>				<b>Site Lot:</b>	
<b>Receiving Medium:</b>				<b>Site Conc:</b>	
<b>Receiving Env:</b>				<b>Northing:</b>	
<b>MOE Response:</b>	No Field Response			<b>Easting:</b>	
<b>Dt MOE Arvl on Scn:</b>				<b>Site Geo Ref Accu:</b>	
<b>MOE Reported Dt:</b>	9/1/2010			<b>Site Map Datum:</b>	
<b>Dt Document Closed:</b>				<b>SAC Action Class:</b>	Watercourse Spills
<b>Incident Reason:</b>				<b>Source Type:</b>	
<b>Site Name:</b>	Terry Fox Extension<UNOFFICIAL>				
<b>Site County/District:</b>					
<b>Site Geo Ref Meth:</b>					
<b>Incident Summary:</b>	30 L's of Engine Oil to Terry Fox Rd Extension - Kanata.				
<b>Contaminant Qty:</b>	30 L				
<a href="#">7</a>	1 of 4	SE/27.8	80.9 / -1.05	Sanmina Corporation 500 March Road Ottawa ON K2K 0J9	GEN
<b>Generator No:</b>	ON5466737			<b>Status:</b>	
<b>SIC Code:</b>	334410			<b>Co Admin:</b>	Emma Mason
<b>SIC Description:</b>	SEMICONDUCTOR AND OTHER ELECTRONIC COMPONENT MANUFACTURING			<b>Choice of Contact:</b>	CO_OFFICIAL
<b>Approval Years:</b>	2016			<b>Phone No Admin:</b>	613-886-6192 Ext.
<b>PO Box No:</b>				<b>Contam. Facility:</b>	No

<b>Map Key</b>	<b>Number of Records</b>	<b>Direction/ Distance (m)</b>	<b>Elev/Diff (m)</b>	<b>Site</b>	<b>DB</b>
<b>Country:</b>	Canada			<b>MHSW Facility:</b>	No
<b><u>Detail(s)</u></b>					
<b>Waste Class:</b>		146			
<b>Waste Class Desc:</b>		OTHER SPECIFIED INORGANICS			
<b>Waste Class:</b>		262			
<b>Waste Class Desc:</b>		DETERGENTS/SOAPS			
<b>Waste Class:</b>		212			
<b>Waste Class Desc:</b>		ALIPHATIC SOLVENTS			
<b>Waste Class:</b>		312			
<b>Waste Class Desc:</b>		PATHOLOGICAL WASTES			
<b>Waste Class:</b>		331			
<b>Waste Class Desc:</b>		WASTE COMPRESSED GASES			
<b>Waste Class:</b>		263			
<b>Waste Class Desc:</b>		ORGANIC LABORATORY CHEMICALS			
<b>Waste Class:</b>		148			
<b>Waste Class Desc:</b>		INORGANIC LABORATORY CHEMICALS			
<b>Waste Class:</b>		145			
<b>Waste Class Desc:</b>		PAINT/PIGMENT/COATING RESIDUES			
<b>Waste Class:</b>		253			
<b>Waste Class Desc:</b>		EMULSIFIED OILS			
<b>Waste Class:</b>		112			
<b>Waste Class Desc:</b>		ACID WASTE - HEAVY METALS			
<b>Waste Class:</b>		252			
<b>Waste Class Desc:</b>		WASTE OILS & LUBRICANTS			
<b>Waste Class:</b>		232			
<b>Waste Class Desc:</b>		POLYMERIC RESINS			
<b>Waste Class:</b>		121			
<b>Waste Class Desc:</b>		ALKALINE WASTES - HEAVY METALS			

<u>7</u>	2 of 4	SE/27.8	80.9 / -1.05	Sanmina Corporation 500 March Road Ottawa ON K2K 0J9	GEN
----------	--------	---------	--------------	--	-----

<b>Generator No:</b>	ON5466737	<b>Status:</b>	
<b>SIC Code:</b>	334410	<b>Co Admin:</b>	Jessica Major
<b>SIC Description:</b>	SEMICONDUCTOR AND OTHER ELECTRONIC COMPONENT MANUFACTURING	<b>Choice of Contact:</b>	CO_OFFICIAL
<b>Approval Years:</b>	2015	<b>Phone No Admin:</b>	613-886-6328 Ext.
<b>PO Box No:</b>		<b>Contam. Facility:</b>	No
<b>Country:</b>	Canada	<b>MHSW Facility:</b>	No

**Detail(s)**

<b>Waste Class:</b>	112
<b>Waste Class Desc:</b>	ACID WASTE - HEAVY METALS
<b>Waste Class:</b>	121
<b>Waste Class Desc:</b>	ALKALINE WASTES - HEAVY METALS

Map Key	Number of Records	Direction/ Distance (m)	Elev/Diff (m)	Site	DB
<b>Waste Class:</b>		146			
<b>Waste Class Desc:</b>		OTHER SPECIFIED INORGANICS			
<b>Waste Class:</b>		262			
<b>Waste Class Desc:</b>		DETERGENTS/SOAPS			
<b>Waste Class:</b>		145			
<b>Waste Class Desc:</b>		PAINT/PIGMENT/COATING RESIDUES			
<b>Waste Class:</b>		331			
<b>Waste Class Desc:</b>		WASTE COMPRESSED GASES			
<b>Waste Class:</b>		232			
<b>Waste Class Desc:</b>		POLYMERIC RESINS			
<b>Waste Class:</b>		263			
<b>Waste Class Desc:</b>		ORGANIC LABORATORY CHEMICALS			
<b>Waste Class:</b>		312			
<b>Waste Class Desc:</b>		PATHOLOGICAL WASTES			
<b>Waste Class:</b>		252			
<b>Waste Class Desc:</b>		WASTE OILS & LUBRICANTS			
<b>Waste Class:</b>		148			
<b>Waste Class Desc:</b>		INORGANIC LABORATORY CHEMICALS			
<b>Waste Class:</b>		212			
<b>Waste Class Desc:</b>		ALIPHATIC SOLVENTS			
<b>Waste Class:</b>		253			
<b>Waste Class Desc:</b>		EMULSIFIED OILS			

7

3 of 4

SE/27.8

80.9 / -1.05

Sanmina Corporation  
500 March Road  
Ottawa ON K2K 0J9

GEN

<b>Generator No:</b>	ON5466737	<b>Status:</b>	Registered
<b>SIC Code:</b>		<b>Co Admin:</b>	
<b>SIC Description:</b>		<b>Choice of Contact:</b>	
<b>Approval Years:</b>	As of Dec 2018	<b>Phone No Admin:</b>	
<b>PO Box No:</b>		<b>Contam. Facility:</b>	
<b>Country:</b>	Canada	<b>MHSW Facility:</b>	

Detail(s)

<b>Waste Class:</b>	112 C
<b>Waste Class Desc:</b>	Acid solutions - containing heavy metals
<b>Waste Class:</b>	121 C
<b>Waste Class Desc:</b>	Alkaline slutions - containing heavy metals
<b>Waste Class:</b>	145 I
<b>Waste Class Desc:</b>	Wastes from the use of pigments, coatings and paints
<b>Waste Class:</b>	146 R
<b>Waste Class Desc:</b>	Other specified inorganic sludges, slurries or solids
<b>Waste Class:</b>	146 T
<b>Waste Class Desc:</b>	Other specified inorganic sludges, slurries or solids
<b>Waste Class:</b>	148 B
<b>Waste Class Desc:</b>	Misc. wastes and inorganic chemicals

<b>Map Key</b>	<b>Number of Records</b>	<b>Direction/ Distance (m)</b>	<b>Elev/Diff (m)</b>	<b>Site</b>	<b>DB</b>
<b>Waste Class:</b>		148 C			
<b>Waste Class Desc:</b>		Misc. wastes and inorganic chemicals			
<b>Waste Class:</b>		148 T			
<b>Waste Class Desc:</b>		Misc. wastes and inorganic chemicals			
<b>Waste Class:</b>		212 I			
<b>Waste Class Desc:</b>		Aliphatic solvents and residues			
<b>Waste Class:</b>		212 L			
<b>Waste Class Desc:</b>		Aliphatic solvents and residues			
<b>Waste Class:</b>		232 I			
<b>Waste Class Desc:</b>		Polymeric resins			
<b>Waste Class:</b>		252 L			
<b>Waste Class Desc:</b>		Waste crankcase oils and lubricants			
<b>Waste Class:</b>		253 L			
<b>Waste Class Desc:</b>		Emulsified oils			
<b>Waste Class:</b>		262 T			
<b>Waste Class Desc:</b>		Detergents and soaps			
<b>Waste Class:</b>		263 C			
<b>Waste Class Desc:</b>		Misc. waste organic chemicals			
<b>Waste Class:</b>		263 I			
<b>Waste Class Desc:</b>		Misc. waste organic chemicals			
<b>Waste Class:</b>		263 L			
<b>Waste Class Desc:</b>		Misc. waste organic chemicals			
<b>Waste Class:</b>		312 P			
<b>Waste Class Desc:</b>		Pathological wastes			
<b>Waste Class:</b>		331 I			
<b>Waste Class Desc:</b>		Waste compressed gases including cylinders			

7

4 of 4

SE/27.8

80.9 / -1.05

Sanmina Corporation  
500 March Road  
Ottawa ON K2K 0J9

GEN

<b>Generator No:</b>	ON5466737	<b>Status:</b>	Registered
<b>SIC Code:</b>		<b>Co Admin:</b>	
<b>SIC Description:</b>		<b>Choice of Contact:</b>	
<b>Approval Years:</b>	As of Jul 2020	<b>Phone No Admin:</b>	
<b>PO Box No:</b>		<b>Contam. Facility:</b>	
<b>Country:</b>	Canada	<b>MHSW Facility:</b>	

**Detail(s)**

<b>Waste Class:</b>	263 C
<b>Waste Class Desc:</b>	Misc. waste organic chemicals
<b>Waste Class:</b>	121 C
<b>Waste Class Desc:</b>	Alkaline slutions - containing heavy metals
<b>Waste Class:</b>	145 I
<b>Waste Class Desc:</b>	Wastes from the use of pigments, coatings and paints
<b>Waste Class:</b>	146 T
<b>Waste Class Desc:</b>	Other specified inorganic sludges, slurries or solids

<b>Map Key</b>	<b>Number of Records</b>	<b>Direction/ Distance (m)</b>	<b>Elev/Diff (m)</b>	<b>Site</b>	<b>DB</b>
<b>Waste Class:</b> <b>Waste Class Desc:</b>		146 R Other specified inorganic sludges, slurries or solids			
<b>Waste Class:</b> <b>Waste Class Desc:</b>		148 B Misc. wastes and inorganic chemicals			
<b>Waste Class:</b> <b>Waste Class Desc:</b>		263 L Misc. waste organic chemicals			
<b>Waste Class:</b> <b>Waste Class Desc:</b>		253 L Emulsified oils			
<b>Waste Class:</b> <b>Waste Class Desc:</b>		148 C Misc. wastes and inorganic chemicals			
<b>Waste Class:</b> <b>Waste Class Desc:</b>		252 L Waste crankcase oils and lubricants			
<b>Waste Class:</b> <b>Waste Class Desc:</b>		148 T Misc. wastes and inorganic chemicals			
<b>Waste Class:</b> <b>Waste Class Desc:</b>		212 I Aliphatic solvents and residues			
<b>Waste Class:</b> <b>Waste Class Desc:</b>		312 P Pathological wastes			
<b>Waste Class:</b> <b>Waste Class Desc:</b>		263 I Misc. waste organic chemicals			
<b>Waste Class:</b> <b>Waste Class Desc:</b>		262 T Detergents and soaps			
<b>Waste Class:</b> <b>Waste Class Desc:</b>		112 C Acid solutions - containing heavy metals			
<b>Waste Class:</b> <b>Waste Class Desc:</b>		232 I Polymeric resins			
<b>Waste Class:</b> <b>Waste Class Desc:</b>		331 I Waste compressed gases including cylinders			
<b>Waste Class:</b> <b>Waste Class Desc:</b>		212 L Aliphatic solvents and residues			

<b>8</b>	<b>1 of 6</b>	<b>ENE/38.7</b>	<b>79.9 / -1.99</b>	<b>535 Legget Drive Kanata ON K2K 3B8</b>	<b>EHS</b>
<b>Order No:</b>	20200513064			<b>Nearest Intersection:</b>	
<b>Status:</b>	C			<b>Municipality:</b>	
<b>Report Type:</b>	Standard Report			<b>Client Prov/State:</b>	ON
<b>Report Date:</b>	19-MAY-20			<b>Search Radius (km):</b>	.25
<b>Date Received:</b>	13-MAY-20			<b>X:</b>	-75.9192125
<b>Previous Site Name:</b>				<b>Y:</b>	45.3478896
<b>Lot/Building Size:</b>					
<b>Additional Info Ordered:</b>	Fire Insur. Maps and/or Site Plans				

<b>8</b>	<b>2 of 6</b>	<b>ENE/38.7</b>	<b>79.9 / -1.99</b>	<b>535 Legget Drive Kanata ON K2K 3B8</b>	<b>EHS</b>
<b>Order No:</b>	20200513064			<b>Nearest Intersection:</b>	
<b>Status:</b>	C			<b>Municipality:</b>	

Map Key	Number of Records	Direction/ Distance (m)	Elev/Diff (m)	Site	DB
<b>Report Type:</b> Standard Report <b>Report Date:</b> 19-MAY-20 <b>Date Received:</b> 13-MAY-20 <b>Previous Site Name:</b> <b>Lot/Building Size:</b> <b>Additional Info Ordered:</b> Fire Insur. Maps and/or Site Plans					
<a href="#">8</a>	3 of 6	ENE/38.7	79.9 / -1.99	535 Legget Drive Kanata ON K2K 3B8	EHS
<b>Order No:</b> 20200513064 <b>Status:</b> C <b>Report Type:</b> Standard Report <b>Report Date:</b> 19-MAY-20 <b>Date Received:</b> 13-MAY-20 <b>Previous Site Name:</b> <b>Lot/Building Size:</b> <b>Additional Info Ordered:</b> Fire Insur. Maps and/or Site Plans					
<b>Nearest Intersection:</b> <b>Municipality:</b> <b>Client Prov/State:</b> ON <b>Search Radius (km):</b> .25 <b>X:</b> -75.9192125 <b>Y:</b> 45.3478896					
<a href="#">8</a>	4 of 6	ENE/38.7	79.9 / -1.99	535 Legget Drive Kanata ON K2K 3B8	EHS
<b>Order No:</b> 20200513064 <b>Status:</b> C <b>Report Type:</b> Standard Report <b>Report Date:</b> 19-MAY-20 <b>Date Received:</b> 13-MAY-20 <b>Previous Site Name:</b> <b>Lot/Building Size:</b> <b>Additional Info Ordered:</b> Fire Insur. Maps and/or Site Plans					
<b>Nearest Intersection:</b> <b>Municipality:</b> <b>Client Prov/State:</b> ON <b>Search Radius (km):</b> .25 <b>X:</b> -75.9192125 <b>Y:</b> 45.3478896					
<a href="#">8</a>	5 of 6	ENE/38.7	79.9 / -1.99	535 Legget Drive Kanata ON K2K 3B8	EHS
<b>Order No:</b> 20200513064 <b>Status:</b> C <b>Report Type:</b> Standard Report <b>Report Date:</b> 19-MAY-20 <b>Date Received:</b> 13-MAY-20 <b>Previous Site Name:</b> <b>Lot/Building Size:</b> <b>Additional Info Ordered:</b> Fire Insur. Maps and/or Site Plans					
<b>Nearest Intersection:</b> <b>Municipality:</b> <b>Client Prov/State:</b> ON <b>Search Radius (km):</b> .25 <b>X:</b> -75.9192125 <b>Y:</b> 45.3478896					
<a href="#">8</a>	6 of 6	ENE/38.7	79.9 / -1.99	535 Legget Drive Kanata ON K2K 3B8	EHS
<b>Order No:</b> 20200513064 <b>Status:</b> C <b>Report Type:</b> Standard Report <b>Report Date:</b> 19-MAY-20 <b>Date Received:</b> 13-MAY-20 <b>Previous Site Name:</b> <b>Lot/Building Size:</b> <b>Additional Info Ordered:</b> Fire Insur. Maps and/or Site Plans					
<b>Nearest Intersection:</b> <b>Municipality:</b> <b>Client Prov/State:</b> ON <b>Search Radius (km):</b> .25 <b>X:</b> -75.9192125 <b>Y:</b> 45.3478896					
<a href="#">9</a>	1 of 1	WSW/49.9	83.8 / 1.92	lot 9 con 3 ON	WWIS



Map Key	Number of Records	Direction/ Distance (m)	Elev/Diff (m)	Site	DB
<b>Well ID:</b>	1503345			<b>Data Entry Status:</b>	
<b>Construction Date:</b>				<b>Data Src:</b>	1
<b>Primary Water Use:</b>	Domestic			<b>Date Received:</b>	12/1/1952
<b>Sec. Water Use:</b>	0			<b>Selected Flag:</b>	True
<b>Final Well Status:</b>	Water Supply			<b>Abandonment Rec:</b>	
<b>Water Type:</b>				<b>Contractor:</b>	1802
<b>Casing Material:</b>				<b>Form Version:</b>	1
<b>Audit No:</b>				<b>Owner:</b>	
<b>Tag:</b>				<b>Street Name:</b>	
<b>Construction Method:</b>				<b>County:</b>	OTTAWA
<b>Elevation (m):</b>				<b>Municipality:</b>	MARCH TOWNSHIP
<b>Elevation Reliability:</b>				<b>Site Info:</b>	
<b>Depth to Bedrock:</b>				<b>Lot:</b>	009
<b>Well Depth:</b>				<b>Concession:</b>	03
<b>Overburden/Bedrock:</b>				<b>Concession Name:</b>	CON
<b>Pump Rate:</b>				<b>Easting NAD83:</b>	
<b>Static Water Level:</b>				<b>Northing NAD83:</b>	
<b>Flowing (Y/N):</b>				<b>Zone:</b>	
<b>Flow Rate:</b>				<b>UTM Reliability:</b>	
<b>Clear/Cloudy:</b>					

**PDF URL (Map):** [https://d2khazk8e83rdv.cloudfront.net/moe\\_mapping/downloads/2Water/Wells\\_pdfs/150\1503345.pdf](https://d2khazk8e83rdv.cloudfront.net/moe_mapping/downloads/2Water/Wells_pdfs/150\1503345.pdf)

**Additional Detail(s) (Map)**

**Well Completed Date:** 1952/11/20  
**Year Completed:** 1952  
**Depth (m):** 12.192  
**Latitude:** 45.3467679412808  
**Longitude:** -75.9225283767252  
**Path:** 150\1503345.pdf

**Bore Hole Information**

<b>Bore Hole ID:</b>	10025388	<b>Elevation:</b>	80.863845
<b>DP2BR:</b>	5.00	<b>Elevrc:</b>	
<b>Spatial Status:</b>		<b>Zone:</b>	18
<b>Code OB:</b>	r	<b>East83:</b>	427730.60
<b>Code OB Desc:</b>	Bedrock	<b>North83:</b>	5021887.00
<b>Open Hole:</b>		<b>Org CS:</b>	
<b>Cluster Kind:</b>		<b>UTMRC:</b>	9
<b>Date Completed:</b>	20-Nov-1952 00:00:00	<b>UTMRC Desc:</b>	unknown UTM
<b>Remarks:</b>		<b>Location Method:</b>	p9
<b>Elevrc Desc:</b>			
<b>Location Source Date:</b>			
<b>Improvement Location Source:</b>			
<b>Improvement Location Method:</b>			
<b>Source Revision Comment:</b>			
<b>Supplier Comment:</b>			

**Overburden and Bedrock  
Materials Interval**

**Formation ID:** 930996631  
**Layer:** 2  
**Color:**  
**General Color:**  
**Mat1:** 18  
**Most Common Material:** SANDSTONE  
**Mat2:**  
**Mat2 Desc:**  
**Mat3:**

<b>Map Key</b>	<b>Number of Records</b>	<b>Direction/ Distance (m)</b>	<b>Elev/Diff (m)</b>	<b>Site</b>	<b>DB</b>
<b>Mat3 Desc:</b>					
<b>Formation Top Depth:</b>		5.0			
<b>Formation End Depth:</b>		40.0			
<b>Formation End Depth UOM:</b>		ft			
<b><u>Overburden and Bedrock Materials Interval</u></b>					
<b>Formation ID:</b>		930996630			
<b>Layer:</b>		1			
<b>Color:</b>		6			
<b>General Color:</b>		BROWN			
<b>Mat1:</b>		02			
<b>Most Common Material:</b>		TOPSOIL			
<b>Mat2:</b>					
<b>Mat2 Desc:</b>					
<b>Mat3:</b>					
<b>Mat3 Desc:</b>					
<b>Formation Top Depth:</b>		0.0			
<b>Formation End Depth:</b>		5.0			
<b>Formation End Depth UOM:</b>		ft			
<b><u>Method of Construction &amp; Well Use</u></b>					
<b>Method Construction ID:</b>		961503345			
<b>Method Construction Code:</b>		7			
<b>Method Construction:</b>		Diamond			
<b>Other Method Construction:</b>					
<b><u>Pipe Information</u></b>					
<b>Pipe ID:</b>		10573958			
<b>Casing No:</b>		1			
<b>Comment:</b>					
<b>Alt Name:</b>					
<b><u>Construction Record - Casing</u></b>					
<b>Casing ID:</b>		930043529			
<b>Layer:</b>		2			
<b>Material:</b>		4			
<b>Open Hole or Material:</b>		OPEN HOLE			
<b>Depth From:</b>					
<b>Depth To:</b>		40			
<b>Casing Diameter:</b>		2			
<b>Casing Diameter UOM:</b>		inch			
<b>Casing Depth UOM:</b>		ft			
<b><u>Construction Record - Casing</u></b>					
<b>Casing ID:</b>		930043528			
<b>Layer:</b>		1			
<b>Material:</b>		1			
<b>Open Hole or Material:</b>		STEEL			
<b>Depth From:</b>					
<b>Depth To:</b>		9			
<b>Casing Diameter:</b>		2			
<b>Casing Diameter UOM:</b>		inch			
<b>Casing Depth UOM:</b>		ft			

Map Key	Number of Records	Direction/ Distance (m)	Elev/Diff (m)	Site	DB
<b><u>Results of Well Yield Testing</u></b>					
<b>Pump Test ID:</b>		991503345			
<b>Pump Set At:</b>					
<b>Static Level:</b>		20.0			
<b>Final Level After Pumping:</b>		30.0			
<b>Recommended Pump Depth:</b>					
<b>Pumping Rate:</b>		7.0			
<b>Flowing Rate:</b>					
<b>Recommended Pump Rate:</b>					
<b>Levels UOM:</b>		ft			
<b>Rate UOM:</b>		GPM			
<b>Water State After Test Code:</b>		1			
<b>Water State After Test:</b>		CLEAR			
<b>Pumping Test Method:</b>		1			
<b>Pumping Duration HR:</b>		2			
<b>Pumping Duration MIN:</b>		0			
<b>Flowing:</b>		No			
<b><u>Water Details</u></b>					
<b>Water ID:</b>		933456239			
<b>Layer:</b>		1			
<b>Kind Code:</b>		1			
<b>Kind:</b>		FRESH			
<b>Water Found Depth:</b>		38.0			
<b>Water Found Depth UOM:</b>		ft			
<a href="#"><u>10</u></a>	1 of 12	ENE/60.0	78.1 / -3.86	535 Legget Drive Kanata ON K2K 3B8	EHS
<b>Order No:</b>	20100311004			<b>Nearest Intersection:</b> Legget Drive and Terry Fox Drive	
<b>Status:</b>	C			<b>Municipality:</b> Kanata	
<b>Report Type:</b>	Standard Report			<b>Client Prov/State:</b> ON	
<b>Report Date:</b>	3/19/2010			<b>Search Radius (km):</b> 0.25	
<b>Date Received:</b>	3/11/2010			<b>X:</b> -75.919057	
<b>Previous Site Name:</b>				<b>Y:</b> 45.347895	
<b>Lot/Building Size:</b>					
<b>Additional Info Ordered:</b>	City Directory				
<a href="#"><u>10</u></a>	2 of 12	ENE/60.0	78.1 / -3.86	Nortel Networks Corporation 535 Legget Drive Ottawa ON	CA
<b>Certificate #:</b>	4854-5GZU2U				
<b>Application Year:</b>	2002				
<b>Issue Date:</b>	12/20/2002				
<b>Approval Type:</b>	Air				
<b>Status:</b>	Approved				
<b>Application Type:</b>					
<b>Client Name:</b>					
<b>Client Address:</b>					
<b>Client City:</b>					
<b>Client Postal Code:</b>					
<b>Project Description:</b>					
<b>Contaminants:</b>					
<b>Emission Control:</b>					
<a href="#"><u>10</u></a>	3 of 12	ENE/60.0	78.1 / -3.86	Kanata Research Park Corporation 535 Legget Drive	CA

Map Key	Number of Records	Direction/ Distance (m)	Elev/Diff (m)	Site	DB
<i>Ottawa ON</i>					
				<b>Certificate #:</b> 5182-5M9TGN <b>Application Year:</b> 2003 <b>Issue Date:</b> 5/8/2003 <b>Approval Type:</b> Air <b>Status:</b> Approved <b>Application Type:</b> <b>Client Name:</b> <b>Client Address:</b> <b>Client City:</b> <b>Client Postal Code:</b> <b>Project Description:</b> <b>Contaminants:</b> <b>Emission Control:</b>	
<a href="#">10</a>	4 of 12	<i>ENE/60.0</i>	<i>78.1 / -3.86</i>	<b>Mead Johnson Nutritionals</b> <b>535 Legget Dr Unit 900</b> <b>Kanata ON K2K 3B8</b>	<b>SCT</b>
				<b>Established:</b> 01-AUG-07 <b>Plant Size (ft²):</b> <b>Employment:</b>	
				<b>--Details--</b> <b>Description:</b> Other Specialty-Line Food Wholesaler-Distributors <b>SIC/NAICS Code:</b> 413190  <b>Description:</b> Pharmaceuticals and Pharmacy Supplies Wholesaler-Distributors <b>SIC/NAICS Code:</b> 414510  <b>Description:</b> Toiletries, Cosmetics and Sundries Wholesaler-Distributors <b>SIC/NAICS Code:</b> 414520  <b>Description:</b> Pharmaceuticals and Pharmacy Supplies Wholesaler-Distributors <b>SIC/NAICS Code:</b> 414510	
<a href="#">10</a>	5 of 12	<i>ENE/60.0</i>	<i>78.1 / -3.86</i>	<b>PIKA Technologies Inc.</b> <b>535 Legget Dr Suite 400</b> <b>Kanata ON K2K 3B8</b>	<b>SCT</b>
				<b>Established:</b> <b>Plant Size (ft²):</b> <b>Employment:</b>	
				<b>--Details--</b> <b>Description:</b> Computer Systems Design and Related Services <b>SIC/NAICS Code:</b> 541510  <b>Description:</b> Computer and Peripheral Equipment Manufacturing <b>SIC/NAICS Code:</b> 334110	
<a href="#">10</a>	6 of 12	<i>ENE/60.0</i>	<i>78.1 / -3.86</i>	<b>Solace Systems Inc.</b> <b>535 Legget Dr Floor 3</b> <b>Kanata ON K2K 3B8</b>	<b>SCT</b>
				<b>Established:</b> <b>Plant Size (ft²):</b>	

Map Key	Number of Records	Direction/ Distance (m)	Elev/Diff (m)	Site	DB
---------	-------------------	-------------------------	---------------	------	----

**Employment:**

**--Details--**

**Description:** Computer and Peripheral Equipment Manufacturing  
**SIC/NAICS Code:** 334110

**Description:** Computer, Computer Peripheral and Pre-Packaged Software Wholesaler-Distributors  
**SIC/NAICS Code:** 417310

<a href="#">10</a>	7 of 12	ENE/60.0	78.1 / -3.86	<b>KANATA RESEARCH PARK</b> 535 LEGGET Drive KANATA ON K2K3B8	<b>NPRI</b>
--------------------	---------	----------	--------------	---	-------------

<b>NPRI ID:</b>	8800000227	<b>Org ID:</b>	
<b>Other ID:</b>		<b>Submit Date:</b>	
<b>No Other ID:</b>		<b>Last Modified:</b>	
<b>Track ID:</b>		<b>Contact ID:</b>	
<b>Report ID:</b>		<b>Cont Type:</b>	MED
<b>Report Type:</b>		<b>Contact Title:</b>	
<b>Rpt Type ID:</b>		<b>Cont First Name:</b>	
<b>Report Year:</b>	2004	<b>Cont Last Name:</b>	
<b>Not-Current Rpt?:</b>		<b>Contact Position:</b>	
<b>Yr of Last Filed Rpt:</b>		<b>Contact Fax:</b>	
<b>Fac ID:</b>		<b>Contact Ph.:</b>	
<b>Fac Name:</b>	TOWER C	<b>Cont Area Code:</b>	
<b>Fac Address1:</b>		<b>Contact Tel.:</b>	
<b>Fac Address2:</b>		<b>Contact Ext.:</b>	
<b>Fac Postal Zip:</b>		<b>Cont Fax Area Cde:</b>	
<b>Facility Lat:</b>		<b>Contact Fax:</b>	
<b>Facility Long:</b>		<b>Contact Email:</b>	
<b>DLS (Last Filed Rpt):</b>		<b>Latitude:</b>	
<b>Facility DLS:</b>		<b>Longitude:</b>	
<b>Datum:</b>		<b>UTM Zone:</b>	
<b>Facility Cmnts:</b>		<b>UTM Northing:</b>	
<b>URL:</b>		<b>UTM Easting:</b>	
<b>No of Empl.:</b>	65	<b>Waste Streams:</b>	
<b>Parent Co.:</b>		<b>No Streams:</b>	
<b>No Parent Co.:</b>		<b>Waste Off Sites:</b>	
<b>Pollut Prev Cmnts:</b>		<b>No Off Sites:</b>	
<b>Stacks:</b>		<b>Shutdown:</b>	
<b>No of Stacks:</b>		<b>No of Shutdown:</b>	
<b>Canadian SIC Code (2 digit):</b>			
<b>Canadian SIC Code:</b>			
<b>SIC Code Description:</b>			
<b>American SIC Code:</b>			
<b>NAICS Code (2 digit):</b>	53		
<b>NAICS 2 Description:</b>	Real Estate and Rental and Leasing		
<b>NAICS Code (4 digit):</b>	5311		
<b>NAICS 4 Description:</b>	Lessors of Real Estate		
<b>NAICS Code (6 digit):</b>	531120		
<b>NAICS 6 Description:</b>	Lessors of Non-Residential Buildings (except Mini-Warehouses)		

**Substance Release Report**

**CAS No:** 10024-97-2  
**Report ID:**  
**Rpt Period:** 2004  
**Subst Released:** Nitrous oxide  
**Air:**  
**Water:**  
**Land:**  
**Total Releases:**

<b>Map Key</b>	<b>Number of Records</b>	<b>Direction/ Distance (m)</b>	<b>Elev/Diff (m)</b>	<b>Site</b>	<b>DB</b>
<b>Units:</b>		tonnes			
<b>CAS No:</b>		10102-43-9			
<b>Report ID:</b>					
<b>Rpt Period:</b>		2004			
<b>Subst Released:</b>		Oxides of nitrogen (expressed as NO)			
<b>Air:</b>					
<b>Water:</b>					
<b>Land:</b>					
<b>Total Releases:</b>					
<b>Units:</b>		tonnes			
<b>CAS No:</b>		74-82-8			
<b>Report ID:</b>					
<b>Rpt Period:</b>		2004			
<b>Subst Released:</b>		Methane			
<b>Air:</b>					
<b>Water:</b>					
<b>Land:</b>					
<b>Total Releases:</b>					
<b>Units:</b>		tonnes			
<b>CAS No:</b>		NA - M16			
<b>Report ID:</b>					
<b>Rpt Period:</b>		2004			
<b>Subst Released:</b>		Volatile Organic Compounds (VOCs)			
<b>Air:</b>					
<b>Water:</b>					
<b>Land:</b>					
<b>Total Releases:</b>					
<b>Units:</b>		tonnes			
<b>CAS No:</b>		630-08-0			
<b>Report ID:</b>					
<b>Rpt Period:</b>		2004			
<b>Subst Released:</b>		Carbon monoxide			
<b>Air:</b>					
<b>Water:</b>					
<b>Land:</b>					
<b>Total Releases:</b>					
<b>Units:</b>		tonnes			
<b>CAS No:</b>		124-38-9			
<b>Report ID:</b>					
<b>Rpt Period:</b>		2004			
<b>Subst Released:</b>		Carbon dioxide			
<b>Air:</b>					
<b>Water:</b>					
<b>Land:</b>					
<b>Total Releases:</b>					
<b>Units:</b>		tonnes			
<b>CAS No:</b>		811-97-2			
<b>Report ID:</b>					
<b>Rpt Period:</b>		2004			
<b>Subst Released:</b>		HFC-134a Hydrofluorocarbon			
<b>Air:</b>					
<b>Water:</b>					
<b>Land:</b>					
<b>Total Releases:</b>					
<b>Units:</b>		tonnes			
<b>CAS No:</b>		NA - M09			
<b>Report ID:</b>					
<b>Rpt Period:</b>		2004			
<b>Subst Released:</b>		PM10 - Particulate Matter <= 10 Microns			

Map Key	Number of Records	Direction/ Distance (m)	Elev/Diff (m)	Site	DB
<b>Air:</b> <b>Water:</b> <b>Land:</b> <b>Total Releases:</b> <b>Units:</b> tonnes  <b>CAS No:</b> NA - M10 <b>Report ID:</b> <b>Rpt Period:</b> 2004 <b>Subst Released:</b> PM2.5 - Particulate Matter <= 2.5 Microns <b>Air:</b> <b>Water:</b> <b>Land:</b> <b>Total Releases:</b> <b>Units:</b> tonnes  <b>CAS No:</b> 7446-09-5 <b>Report ID:</b> <b>Rpt Period:</b> 2004 <b>Subst Released:</b> Sulphur dioxide <b>Air:</b> <b>Water:</b> <b>Land:</b> <b>Total Releases:</b> <b>Units:</b> tonnes  <b>CAS No:</b> NA - M08 <b>Report ID:</b> <b>Rpt Period:</b> 2004 <b>Subst Released:</b> PM - Total Particulate Matter <b>Air:</b> <b>Water:</b> <b>Land:</b> <b>Total Releases:</b> <b>Units:</b> tonnes					

[10](#)    8 of 12    **ENE/60.0**    **78.1 / -3.86**    **Kanata Research Park Corporation  
535 Legget Drive  
Ottawa ON K2K 2X3**    **ECA**

**Approval No:** 8125-4MTJ36    **MOE District:** Ottawa  
**Approval Date:** 2001-03-29    **City:**  
**Status:** Revoked and/or Replaced    **Longitude:** -75.918846  
**Record Type:** ECA    **Latitude:** 45.348034  
**Link Source:** IDS    **Geometry X:**  
**SWP Area Name:** Mississippi Valley    **Geometry Y:**  
**Approval Type:** ECA-MUNICIPAL AND PRIVATE SEWAGE WORKS  
**Project Type:** MUNICIPAL AND PRIVATE SEWAGE WORKS  
**Business Name:** Kanata Research Park Corporation  
**Address:** 535 Legget Drive  
**Full Address:**  
**Full PDF Link:** <https://www.accessenvironment.ene.gov.on.ca/instruments/8015-4UUK67-14.pdf>  
**PDF Site Location:**

[10](#)    9 of 12    **ENE/60.0**    **78.1 / -3.86**    **Nortel Networks Corporation  
535 Legget Drive  
Ottawa ON K2H 8E9**    **ECA**

**Approval No:** 4854-5GZU2U    **MOE District:** Ottawa  
**Approval Date:** 2002-12-20    **City:**  
**Status:** Approved    **Longitude:** -75.918846  
**Record Type:** ECA    **Latitude:** 45.348034  
**Link Source:** IDS    **Geometry X:**

Map Key	Number of Records	Direction/ Distance (m)	Elev/Diff (m)	Site	DB
<p><b>SWP Area Name:</b> Mississippi Valley <b>Geometry Y:</b></p> <p><b>Approval Type:</b> ECA-AIR</p> <p><b>Project Type:</b> AIR</p> <p><b>Business Name:</b> Nortel Networks Corporation</p> <p><b>Address:</b> 535 Legget Drive</p> <p><b>Full Address:</b></p> <p><b>Full PDF Link:</b> <a href="https://www.accessenvironment.ene.gov.on.ca/instruments/0863-5DAQUM-14.pdf">https://www.accessenvironment.ene.gov.on.ca/instruments/0863-5DAQUM-14.pdf</a></p> <p><b>PDF Site Location:</b></p>					
<a href="#">10</a>	10 of 12	<b>ENE/60.0</b>	<b>78.1 / -3.86</b>	<b>Kanata Research Park Corporation</b> <b>535 Legget Drive</b> <b>Ottawa ON K2K 2X3</b>	<b>ECA</b>
<p><b>Approval No:</b> 5816-5ALKNH <b>MOE District:</b> Ottawa</p> <p><b>Approval Date:</b> 2002-05-30 <b>City:</b></p> <p><b>Status:</b> Approved <b>Longitude:</b> -75.918846</p> <p><b>Record Type:</b> ECA <b>Latitude:</b> 45.348034</p> <p><b>Link Source:</b> IDS <b>Geometry X:</b></p> <p><b>SWP Area Name:</b> Mississippi Valley <b>Geometry Y:</b></p> <p><b>Approval Type:</b> ECA-MUNICIPAL AND PRIVATE SEWAGE WORKS</p> <p><b>Project Type:</b> MUNICIPAL AND PRIVATE SEWAGE WORKS</p> <p><b>Business Name:</b> Kanata Research Park Corporation</p> <p><b>Address:</b> 535 Legget Drive</p> <p><b>Full Address:</b></p> <p><b>Full PDF Link:</b> <a href="https://www.accessenvironment.ene.gov.on.ca/instruments/8364-59NNET-14.pdf">https://www.accessenvironment.ene.gov.on.ca/instruments/8364-59NNET-14.pdf</a></p> <p><b>PDF Site Location:</b></p>					
<a href="#">10</a>	11 of 12	<b>ENE/60.0</b>	<b>78.1 / -3.86</b>	<b>Kanata Research Park Corporation</b> <b>535 Legget Drive</b> <b>Ottawa ON K2K 2X3</b>	<b>ECA</b>
<p><b>Approval No:</b> 8125-4MTJ36 <b>MOE District:</b> Ottawa</p> <p><b>Approval Date:</b> 2001-02-06 <b>City:</b></p> <p><b>Status:</b> Revoked and/or Replaced <b>Longitude:</b> -75.918846</p> <p><b>Record Type:</b> ECA <b>Latitude:</b> 45.348034</p> <p><b>Link Source:</b> IDS <b>Geometry X:</b></p> <p><b>SWP Area Name:</b> Mississippi Valley <b>Geometry Y:</b></p> <p><b>Approval Type:</b> ECA-MUNICIPAL AND PRIVATE SEWAGE WORKS</p> <p><b>Project Type:</b> MUNICIPAL AND PRIVATE SEWAGE WORKS</p> <p><b>Business Name:</b> Kanata Research Park Corporation</p> <p><b>Address:</b> 535 Legget Drive</p> <p><b>Full Address:</b></p> <p><b>Full PDF Link:</b> <a href="https://www.accessenvironment.ene.gov.on.ca/instruments/5568-4R5PGT-14.pdf">https://www.accessenvironment.ene.gov.on.ca/instruments/5568-4R5PGT-14.pdf</a></p> <p><b>PDF Site Location:</b></p>					
<a href="#">10</a>	12 of 12	<b>ENE/60.0</b>	<b>78.1 / -3.86</b>	<b>Kanata Research Park Corporation</b> <b>535 Legget Drive</b> <b>Ottawa ON K2K 2X3</b>	<b>ECA</b>
<p><b>Approval No:</b> 5182-5M9TGN <b>MOE District:</b> Ottawa</p> <p><b>Approval Date:</b> 2003-05-08 <b>City:</b></p> <p><b>Status:</b> Approved <b>Longitude:</b> -75.918846</p> <p><b>Record Type:</b> ECA <b>Latitude:</b> 45.348034</p> <p><b>Link Source:</b> IDS <b>Geometry X:</b></p> <p><b>SWP Area Name:</b> Mississippi Valley <b>Geometry Y:</b></p> <p><b>Approval Type:</b> ECA-AIR</p> <p><b>Project Type:</b> AIR</p> <p><b>Business Name:</b> Kanata Research Park Corporation</p> <p><b>Address:</b> 535 Legget Drive</p> <p><b>Full Address:</b></p>					



Map Key	Number of Records	Direction/ Distance (m)	Elev/Diff (m)	Site	DB
<b>Full PDF Link:</b>		<a href="https://www.accessenvironment.ene.gov.on.ca/instruments/2856-5DMHSA-14.pdf">https://www.accessenvironment.ene.gov.on.ca/instruments/2856-5DMHSA-14.pdf</a>			
<b>PDF Site Location:</b>					
<a href="#">11</a>	1 of 1	NW/69.7	81.1 / -0.81	700 March Road Ottawa ON	EHS
<b>Order No:</b>	20080220030			<b>Nearest Intersection:</b>	
<b>Status:</b>	C			<b>Municipality:</b>	
<b>Report Type:</b>	Custom Report			<b>Client Prov/State:</b>	ON
<b>Report Date:</b>	2/29/2008			<b>Search Radius (km):</b>	0.25
<b>Date Received:</b>	2/20/2008			<b>X:</b>	-75.924499
<b>Previous Site Name:</b>				<b>Y:</b>	45.349902
<b>Lot/Building Size:</b>					
<b>Additional Info Ordered:</b>	Fire Insur. Maps And /or Site Plans				
<a href="#">12</a>	1 of 1	ENE/70.7	79.3 / -2.67	Kanata Research Park Corporation Kanata Research Park Kanata ON K2K 2X3	ECA
<b>Approval No:</b>	8125-4MTJ36			<b>MOE District:</b>	Ottawa
<b>Approval Date:</b>	2002-05-30			<b>City:</b>	
<b>Status:</b>	Revoked and/or Replaced			<b>Longitude:</b>	-75.918846
<b>Record Type:</b>	ECA			<b>Latitude:</b>	45.348034
<b>Link Source:</b>	IDS			<b>Geometry X:</b>	
<b>SWP Area Name:</b>	Mississippi Valley			<b>Geometry Y:</b>	
<b>Approval Type:</b>	ECA-MUNICIPAL AND PRIVATE SEWAGE WORKS				
<b>Project Type:</b>	MUNICIPAL AND PRIVATE SEWAGE WORKS				
<b>Business Name:</b>	Kanata Research Park Corporation				
<b>Address:</b>	Kanata Research Park				
<b>Full Address:</b>					
<b>Full PDF Link:</b>	<a href="https://www.accessenvironment.ene.gov.on.ca/instruments/6185-4MFKX7-14.pdf">https://www.accessenvironment.ene.gov.on.ca/instruments/6185-4MFKX7-14.pdf</a>				
<b>PDF Site Location:</b>					
<a href="#">13</a>	1 of 1	W/76.5	84.1 / 2.20	lot 9 con 3 ON	WWIS
<b>Well ID:</b>	1510215			<b>Data Entry Status:</b>	
<b>Construction Date:</b>				<b>Data Src:</b>	1
<b>Primary Water Use:</b>	Industrial			<b>Date Received:</b>	10/23/1969
<b>Sec. Water Use:</b>	0			<b>Selected Flag:</b>	True
<b>Final Well Status:</b>	Water Supply			<b>Abandonment Rec:</b>	
<b>Water Type:</b>				<b>Contractor:</b>	3504
<b>Casing Material:</b>				<b>Form Version:</b>	1
<b>Audit No:</b>				<b>Owner:</b>	
<b>Tag:</b>				<b>Street Name:</b>	
<b>Construction Method:</b>				<b>County:</b>	OTTAWA
<b>Elevation (m):</b>				<b>Municipality:</b>	MARCH TOWNSHIP
<b>Elevation Reliability:</b>				<b>Site Info:</b>	
<b>Depth to Bedrock:</b>				<b>Lot:</b>	009
<b>Well Depth:</b>				<b>Concession:</b>	03
<b>Overburden/Bedrock:</b>				<b>Concession Name:</b>	CON
<b>Pump Rate:</b>				<b>Easting NAD83:</b>	
<b>Static Water Level:</b>				<b>Northing NAD83:</b>	
<b>Flowing (Y/N):</b>				<b>Zone:</b>	
<b>Flow Rate:</b>				<b>UTM Reliability:</b>	
<b>Clear/Cloudy:</b>					
<b>PDF URL (Map):</b>	<a href="https://d2khazk8e83rdv.cloudfront.net/moe_mapping/downloads/2Water/Wells_pdfs/151\1510215.pdf">https://d2khazk8e83rdv.cloudfront.net/moe_mapping/downloads/2Water/Wells_pdfs/151\1510215.pdf</a>				

**Additional Detail(s) (Map)**

Map Key	Number of Records	Direction/ Distance (m)	Elev/Diff (m)	Site	DB
---------	-------------------	----------------------------	------------------	------	----

**Well Completed Date:** 1969/10/01  
**Year Completed:** 1969  
**Depth (m):** 21.6408  
**Latitude:** 45.347343670196  
**Longitude:** -75.9236866038524  
**Path:** 151\1510215.pdf

**Bore Hole Information**

<b>Bore Hole ID:</b>	10032243	<b>Elevation:</b>	80.093772
<b>DP2BR:</b>		<b>Elevrc:</b>	
<b>Spatial Status:</b>		<b>Zone:</b>	18
<b>Code OB:</b>	o	<b>East83:</b>	427640.60
<b>Code OB Desc:</b>	Overburden	<b>North83:</b>	5021952.00
<b>Open Hole:</b>		<b>Org CS:</b>	
<b>Cluster Kind:</b>		<b>UTMRC:</b>	4
<b>Date Completed:</b>	01-Oct-1969 00:00:00	<b>UTMRC Desc:</b>	margin of error : 30 m - 100 m
<b>Remarks:</b>		<b>Location Method:</b>	p4
<b>Elevrc Desc:</b>			
<b>Location Source Date:</b>			
<b>Improvement Location Source:</b>			
<b>Improvement Location Method:</b>			
<b>Source Revision Comment:</b>			
<b>Supplier Comment:</b>			

**Overburden and Bedrock  
Materials Interval**

**Formation ID:** 931014235  
**Layer:** 2  
**Color:** 1  
**General Color:** WHITE  
**Mat1:** 09  
**Most Common Material:** MEDIUM SAND  
**Mat2:**  
**Mat2 Desc:**  
**Mat3:**  
**Mat3 Desc:**  
**Formation Top Depth:** 4.0  
**Formation End Depth:** 71.0  
**Formation End Depth UOM:** ft

**Overburden and Bedrock  
Materials Interval**

**Formation ID:** 931014234  
**Layer:** 1  
**Color:**  
**General Color:**  
**Mat1:** 25  
**Most Common Material:** OVERBURDEN  
**Mat2:**  
**Mat2 Desc:**  
**Mat3:**  
**Mat3 Desc:**  
**Formation Top Depth:** 0.0  
**Formation End Depth:** 4.0  
**Formation End Depth UOM:** ft

**Method of Construction & Well  
Use**

<b>Map Key</b>	<b>Number of Records</b>	<b>Direction/ Distance (m)</b>	<b>Elev/Diff (m)</b>	<b>Site</b>	<b>DB</b>
<b>Method Construction ID:</b>		961510215			
<b>Method Construction Code:</b>		1			
<b>Method Construction:</b>		Cable Tool			
<b>Other Method Construction:</b>					
<b><u>Pipe Information</u></b>					
<b>Pipe ID:</b>		10580813			
<b>Casing No:</b>		1			
<b>Comment:</b>					
<b>Alt Name:</b>					
<b><u>Construction Record - Casing</u></b>					
<b>Casing ID:</b>		930057084			
<b>Layer:</b>		2			
<b>Material:</b>		4			
<b>Open Hole or Material:</b>		OPEN HOLE			
<b>Depth From:</b>					
<b>Depth To:</b>		71			
<b>Casing Diameter:</b>		6			
<b>Casing Diameter UOM:</b>		inch			
<b>Casing Depth UOM:</b>		ft			
<b><u>Construction Record - Casing</u></b>					
<b>Casing ID:</b>		930057083			
<b>Layer:</b>		1			
<b>Material:</b>		1			
<b>Open Hole or Material:</b>		STEEL			
<b>Depth From:</b>					
<b>Depth To:</b>		21			
<b>Casing Diameter:</b>		6			
<b>Casing Diameter UOM:</b>		inch			
<b>Casing Depth UOM:</b>		ft			
<b><u>Results of Well Yield Testing</u></b>					
<b>Pump Test ID:</b>		991510215			
<b>Pump Set At:</b>					
<b>Static Level:</b>		29.0			
<b>Final Level After Pumping:</b>		50.0			
<b>Recommended Pump Depth:</b>		60.0			
<b>Pumping Rate:</b>		8.0			
<b>Flowing Rate:</b>					
<b>Recommended Pump Rate:</b>		7.0			
<b>Levels UOM:</b>		ft			
<b>Rate UOM:</b>		GPM			
<b>Water State After Test Code:</b>		1			
<b>Water State After Test:</b>		CLEAR			
<b>Pumping Test Method:</b>		2			
<b>Pumping Duration HR:</b>		2			
<b>Pumping Duration MIN:</b>		0			
<b>Flowing:</b>		No			
<b><u>Draw Down &amp; Recovery</u></b>					
<b>Pump Test Detail ID:</b>		934379016			
<b>Test Type:</b>		Recovery			
<b>Test Duration:</b>		30			
<b>Test Level:</b>		29.0			

Map Key	Number of Records	Direction/ Distance (m)	Elev/Diff (m)	Site	DB
<b>Test Level UOM:</b>		ft			
<b><u>Draw Down &amp; Recovery</u></b>					
<b>Pump Test Detail ID:</b>		934096838			
<b>Test Type:</b>		Recovery			
<b>Test Duration:</b>		15			
<b>Test Level:</b>		29.0			
<b>Test Level UOM:</b>		ft			
<b><u>Draw Down &amp; Recovery</u></b>					
<b>Pump Test Detail ID:</b>		934640036			
<b>Test Type:</b>		Recovery			
<b>Test Duration:</b>		45			
<b>Test Level:</b>		29.0			
<b>Test Level UOM:</b>		ft			
<b><u>Draw Down &amp; Recovery</u></b>					
<b>Pump Test Detail ID:</b>		934896956			
<b>Test Type:</b>		Recovery			
<b>Test Duration:</b>		60			
<b>Test Level:</b>		29.0			
<b>Test Level UOM:</b>		ft			
<b><u>Water Details</u></b>					
<b>Water ID:</b>		933465174			
<b>Layer:</b>		2			
<b>Kind Code:</b>		1			
<b>Kind:</b>		FRESH			
<b>Water Found Depth:</b>		68.0			
<b>Water Found Depth UOM:</b>		ft			
<b><u>Water Details</u></b>					
<b>Water ID:</b>		933465173			
<b>Layer:</b>		1			
<b>Kind Code:</b>		1			
<b>Kind:</b>		FRESH			
<b>Water Found Depth:</b>		62.0			
<b>Water Found Depth UOM:</b>		ft			
<b>14</b>	<b>1 of 2</b>	<b>SW/78.4</b>	<b>83.8 / 1.86</b>	<b>CAPRICORN DATA 525 MARCH RD RR 33 KANATA ON K2K 2M5</b>	<b>SCT</b>
<b>Established:</b>		1986			
<b>Plant Size (ft²):</b>		3000			
<b>Employment:</b>		5			
<b>--Details--</b>					
<b>Description:</b>		CARBON PAPER AND INKED RIBBONS			
<b>SIC/NAICS Code:</b>		3955			
<b>Description:</b>		All Other Miscellaneous Chemical Product Manufacturing			
<b>SIC/NAICS Code:</b>		325999			

Map Key	Number of Records	Direction/ Distance (m)	Elev/Diff (m)	Site	DB
<a href="#">14</a>	2 of 2	SW/78.4	83.8 / 1.86	Capricorn Data Inc. 525 March Rd Kanata ON K2K 2M5	SCT
<b>Established:</b>		1986			
<b>Plant Size (ft²):</b>		3000			
<b>Employment:</b>		5			
<b>--Details--</b>					
<b>Description:</b>		All Other Miscellaneous Chemical Product Manufacturing			
<b>SIC/NAICS Code:</b>		325999			
<a href="#">15</a>	1 of 2	SE/81.0	80.2 / -1.74	Legget Drive Development Inc. 500 March Rd Ottawa ON K1P 6E2	ECA
<b>Approval No:</b>		0623-9SKM34	<b>MOE District:</b>		
<b>Approval Date:</b>		2015-01-13	<b>City:</b>		
<b>Status:</b>		Approved	<b>Longitude:</b>		
<b>Record Type:</b>		ECA	<b>Latitude:</b>		
<b>Link Source:</b>		IDS	<b>Geometry X:</b>		
<b>SWP Area Name:</b>			<b>Geometry Y:</b>		
<b>Approval Type:</b>		ECA-MUNICIPAL AND PRIVATE SEWAGE WORKS			
<b>Project Type:</b>		MUNICIPAL AND PRIVATE SEWAGE WORKS			
<b>Business Name:</b>		Legget Drive Development Inc.			
<b>Address:</b>		500 March Rd			
<b>Full Address:</b>					
<b>Full PDF Link:</b>		<a href="https://www.accessenvironment.ene.gov.on.ca/instruments/7712-9RMMU6-14.pdf">https://www.accessenvironment.ene.gov.on.ca/instruments/7712-9RMMU6-14.pdf</a>			
<b>PDF Site Location:</b>					
<a href="#">15</a>	2 of 2	SE/81.0	80.2 / -1.74	Sanmina Corporation 500 March Road Ottawa ON K2K 0J9	GEN
<b>Generator No:</b>		ON5466737	<b>Status:</b> Registered		
<b>SIC Code:</b>			<b>Co Admin:</b>		
<b>SIC Description:</b>			<b>Choice of Contact:</b>		
<b>Approval Years:</b>		As of Nov 2021	<b>Phone No Admin:</b>		
<b>PO Box No:</b>			<b>Contam. Facility:</b>		
<b>Country:</b>		Canada	<b>MHSW Facility:</b>		
<b>Detail(s)</b>					
<b>Waste Class:</b>		146 R			
<b>Waste Class Desc:</b>		Other specified inorganic sludges, slurries or solids			
<b>Waste Class:</b>		148 T			
<b>Waste Class Desc:</b>		Misc. wastes and inorganic chemicals			
<b>Waste Class:</b>		112 C			
<b>Waste Class Desc:</b>		Acid solutions - containing heavy metals			
<b>Waste Class:</b>		263 I			
<b>Waste Class Desc:</b>		Misc. waste organic chemicals			
<b>Waste Class:</b>		121 C			
<b>Waste Class Desc:</b>		Alkaline slutions - containing heavy metals			
<b>Waste Class:</b>		263 C			
<b>Waste Class Desc:</b>		Misc. waste organic chemicals			

Map Key	Number of Records	Direction/ Distance (m)	Elev/Diff (m)	Site	DB
<b>Waste Class:</b>		331 I			
<b>Waste Class Desc:</b>		Waste compressed gases including cylinders			
<b>Waste Class:</b>		148 C			
<b>Waste Class Desc:</b>		Misc. wastes and inorganic chemicals			
<b>Waste Class:</b>		148 B			
<b>Waste Class Desc:</b>		Misc. wastes and inorganic chemicals			
<b>Waste Class:</b>		212 I			
<b>Waste Class Desc:</b>		Aliphatic solvents and residues			
<b>Waste Class:</b>		252 L			
<b>Waste Class Desc:</b>		Waste crankcase oils and lubricants			
<b>Waste Class:</b>		212 L			
<b>Waste Class Desc:</b>		Aliphatic solvents and residues			
<b>Waste Class:</b>		232 I			
<b>Waste Class Desc:</b>		Polymeric resins			
<b>Waste Class:</b>		146 T			
<b>Waste Class Desc:</b>		Other specified inorganic sludges, slurries or solids			
<b>Waste Class:</b>		312 P			
<b>Waste Class Desc:</b>		Pathological wastes			
<b>Waste Class:</b>		253 L			
<b>Waste Class Desc:</b>		Emulsified oils			
<b>Waste Class:</b>		263 L			
<b>Waste Class Desc:</b>		Misc. waste organic chemicals			
<b>Waste Class:</b>		145 I			
<b>Waste Class Desc:</b>		Wastes from the use of pigments, coatings and paints			
<b>Waste Class:</b>		262 T			
<b>Waste Class Desc:</b>		Detergents and soaps			

<a href="#">16</a>	1 of 4	SE/81.4	79.9 / -2.05	510-528 March Road Kanata ON	EHS
<b>Order No:</b>	20061012005			<b>Nearest Intersection:</b>	
<b>Status:</b>	C			<b>Municipality:</b>	
<b>Report Type:</b>	Custom Report			<b>Client Prov/State:</b>	ON
<b>Report Date:</b>	10/20/2006			<b>Search Radius (km):</b>	0.25
<b>Date Received:</b>	10/12/2006			<b>X:</b>	-75.917957
<b>Previous Site Name:</b>				<b>Y:</b>	45.344121
<b>Lot/Building Size:</b>					
<b>Additional Info Ordered:</b>	Fire Insur. Maps And /or Site Plans				

<a href="#">16</a>	2 of 4	SE/81.4	79.9 / -2.05	528 March Road Ottawa ON	EHS
<b>Order No:</b>	20140416041			<b>Nearest Intersection:</b>	
<b>Status:</b>	C			<b>Municipality:</b>	
<b>Report Type:</b>	Custom Report			<b>Client Prov/State:</b>	ON
<b>Report Date:</b>	22-APR-14			<b>Search Radius (km):</b>	.25
<b>Date Received:</b>	16-APR-14			<b>X:</b>	-75.917765
<b>Previous Site Name:</b>				<b>Y:</b>	45.344926
<b>Lot/Building Size:</b>					
<b>Additional Info Ordered:</b>					

Map Key	Number of Records	Direction/ Distance (m)	Elev/Diff (m)	Site	DB
<a href="#">16</a>	3 of 4	SE/81.4	79.9 / -2.05	SCI BROCKVILLE CORP. 528 MARCH KANATA ON	EASR
<b>Approval No:</b>	R-002-4521547225			<b>SWP Area Name:</b>	
<b>Status:</b>	Registered			<b>MOE District:</b>	
<b>Date:</b>	8/25/15			<b>Municipality:</b>	KANATA
<b>Record Type:</b>				<b>Latitude:</b>	
<b>Link Source:</b>				<b>Longitude:</b>	
<b>Project Type:</b>	Standby Power System			<b>Geometry X:</b>	
<b>Full Address:</b>				<b>Geometry Y:</b>	
<b>Approval Type:</b>					
<b>Full PDF Link:</b>					
<b>PDF URL:</b>					
<b>PDF Site Location:</b>					
<a href="#">16</a>	4 of 4	SE/81.4	79.9 / -2.05	SCI BROCKVILLE CORP. 528 MARCH RD KANATA ON K2K 2M5	EASR
<b>Approval No:</b>	R-002-4521547225			<b>SWP Area Name:</b>	
<b>Status:</b>	REGISTERED			<b>MOE District:</b>	
<b>Date:</b>	2015-08-25			<b>Municipality:</b>	KANATA
<b>Record Type:</b>	EASR			<b>Latitude:</b>	
<b>Link Source:</b>	MOFA			<b>Longitude:</b>	
<b>Project Type:</b>	Standby Power System			<b>Geometry X:</b>	
<b>Full Address:</b>				<b>Geometry Y:</b>	
<b>Approval Type:</b>	EASR-Standby Power System				
<b>Full PDF Link:</b>	<a href="http://www.accessenvironment.ene.gov.on.ca/AEWeb/ae/ViewDocument.action?documentRefID=2016294">http://www.accessenvironment.ene.gov.on.ca/AEWeb/ae/ViewDocument.action?documentRefID=2016294</a>				
<b>PDF URL:</b>					
<b>PDF Site Location:</b>					
<a href="#">17</a>	1 of 14	W/89.1	84.1 / 2.20	MILLER'S QUALITY DRY CLEANERS 591 MARCH ROAD KANATA ON K2K 2M5	GEN
<b>Generator No:</b>	ON2095500			<b>Status:</b>	
<b>SIC Code:</b>	9721			<b>Co Admin:</b>	
<b>SIC Description:</b>	POWER LAUND./CLEANERS			<b>Choice of Contact:</b>	
<b>Approval Years:</b>	95,96,97,98,99,00,01			<b>Phone No Admin:</b>	
<b>PO Box No:</b>				<b>Contam. Facility:</b>	
<b>Country:</b>				<b>MHSW Facility:</b>	
<b>Detail(s)</b>					
<b>Waste Class:</b>	241				
<b>Waste Class Desc:</b>	HALOGENATED SOLVENTS				
<a href="#">17</a>	2 of 14	W/89.1	84.1 / 2.20	591 March Road Kanata ON K2K 2M5	EHS
<b>Order No:</b>	20061017022			<b>Nearest Intersection:</b>	
<b>Status:</b>	C			<b>Municipality:</b>	Kanata (Ottawa)
<b>Report Type:</b>	Site Report			<b>Client Prov/State:</b>	ON
<b>Report Date:</b>	10/19/2006			<b>Search Radius (km):</b>	0.25
<b>Date Received:</b>	10/17/2006			<b>X:</b>	-75.923715
<b>Previous Site Name:</b>				<b>Y:</b>	45.347553
<b>Lot/Building Size:</b>	STRIP PLAZA				

Map Key	Number of Records	Direction/ Distance (m)	Elev/Diff (m)	Site	DB
---------	-------------------	-------------------------	---------------	------	----

Additional Info Ordered:

<a href="#">17</a>	3 of 14	W/89.1	84.1 / 2.20	March Veterinary Professional Corporation 591 March Road Kanata ON K2K 2M5	GEN
--------------------	---------	--------	-------------	--	-----

Generator No: ON3396254  
SIC Code: 541940  
SIC Description: Veterinary Services  
Approval Years: 2009  
PO Box No:  
Country:

Status:  
Co Admin:  
Choice of Contact:  
Phone No Admin:  
Contam. Facility:  
MHSW Facility:

Detail(s)

Waste Class: 261  
Waste Class Desc: PHARMACEUTICALS

Waste Class: 264  
Waste Class Desc: PHOTOPROCESSING WASTES

Waste Class: 312  
Waste Class Desc: PATHOLOGICAL WASTES

<a href="#">17</a>	4 of 14	W/89.1	84.1 / 2.20	March Veterinary Professional Corporation 591 March Road Kanata ON K2K 2M5	GEN
--------------------	---------	--------	-------------	--	-----

Generator No: ON3396254  
SIC Code: 541940  
SIC Description: Veterinary Services  
Approval Years: 2010  
PO Box No:  
Country:

Status:  
Co Admin:  
Choice of Contact:  
Phone No Admin:  
Contam. Facility:  
MHSW Facility:

Detail(s)

Waste Class: 312  
Waste Class Desc: PATHOLOGICAL WASTES

Waste Class: 261  
Waste Class Desc: PHARMACEUTICALS

Waste Class: 264  
Waste Class Desc: PHOTOPROCESSING WASTES

<a href="#">17</a>	5 of 14	W/89.1	84.1 / 2.20	March Veterinary Professional Corporation 591 March Road Kanata ON K2K 2M5	GEN
--------------------	---------	--------	-------------	--	-----

Generator No: ON3396254  
SIC Code: 541940  
SIC Description: Veterinary Services  
Approval Years: 2011  
PO Box No:  
Country:

Status:  
Co Admin:  
Choice of Contact:  
Phone No Admin:  
Contam. Facility:  
MHSW Facility:

Detail(s)

Waste Class: 312



Map Key	Number of Records	Direction/ Distance (m)	Elev/Diff (m)	Site	DB
<b>Waste Class Desc:</b>		PATHOLOGICAL WASTES			
<b>Waste Class:</b>		261			
<b>Waste Class Desc:</b>		PHARMACEUTICALS			
<b>Waste Class:</b>		264			
<b>Waste Class Desc:</b>		PHOTOPROCESSING WASTES			
<a href="#">17</a>	6 of 14	W/89.1	84.1 / 2.20	March Veterinary Professional Corporation 591 March Road Kanata ON K2K 2M5	GEN
<b>Generator No:</b>		ON3396254		<b>Status:</b>	
<b>SIC Code:</b>		541940		<b>Co Admin:</b>	
<b>SIC Description:</b>		Veterinary Services		<b>Choice of Contact:</b>	
<b>Approval Years:</b>		2012		<b>Phone No Admin:</b>	
<b>PO Box No:</b>				<b>Contam. Facility:</b>	
<b>Country:</b>				<b>MHSW Facility:</b>	
<b><u>Detail(s)</u></b>					
<b>Waste Class:</b>		312			
<b>Waste Class Desc:</b>		PATHOLOGICAL WASTES			
<b>Waste Class:</b>		264			
<b>Waste Class Desc:</b>		PHOTOPROCESSING WASTES			
<b>Waste Class:</b>		261			
<b>Waste Class Desc:</b>		PHARMACEUTICALS			
<a href="#">17</a>	7 of 14	W/89.1	84.1 / 2.20	March Veterinary Professional Corporation 591 March Road Kanata ON	GEN
<b>Generator No:</b>		ON3396254		<b>Status:</b>	
<b>SIC Code:</b>		541940		<b>Co Admin:</b>	
<b>SIC Description:</b>		VETERINARY SERVICES		<b>Choice of Contact:</b>	
<b>Approval Years:</b>		2013		<b>Phone No Admin:</b>	
<b>PO Box No:</b>				<b>Contam. Facility:</b>	
<b>Country:</b>				<b>MHSW Facility:</b>	
<b><u>Detail(s)</u></b>					
<b>Waste Class:</b>		261			
<b>Waste Class Desc:</b>		PHARMACEUTICALS			
<b>Waste Class:</b>		312			
<b>Waste Class Desc:</b>		PATHOLOGICAL WASTES			
<b>Waste Class:</b>		264			
<b>Waste Class Desc:</b>		PHOTOPROCESSING WASTES			
<a href="#">17</a>	8 of 14	W/89.1	84.1 / 2.20	591 March Rd Ottawa ON K2K2M5	EHS
<b>Order No:</b>		20151123050		<b>Nearest Intersection:</b>	
<b>Status:</b>		C		<b>Municipality:</b> City of Ottawa	
<b>Report Type:</b>		Standard Select Report		<b>Client Prov/State:</b> ON	
<b>Report Date:</b>		27-NOV-15		<b>Search Radius (km):</b> .25	
<b>Date Received:</b>		23-NOV-15		<b>X:</b> -75.923843	
<b>Previous Site Name:</b>				<b>Y:</b> 45.347298	
<b>Lot/Building Size:</b>		1.25 hectares (approx.)			

Map Key	Number of Records	Direction/ Distance (m)	Elev/Diff (m)	Site	DB
---------	-------------------	----------------------------	------------------	------	----

Additional Info Ordered:

<a href="#">17</a>	9 of 14	W/89.1	84.1 / 2.20	March Veterinary Professional Corporation 591 March Road Kanata ON K2K 2M5	GEN
--------------------	---------	--------	-------------	--	-----

<b>Generator No:</b>	ON3396254	<b>Status:</b>	
<b>SIC Code:</b>	541940	<b>Co Admin:</b>	Tobie Jaros
<b>SIC Description:</b>	VETERINARY SERVICES	<b>Choice of Contact:</b>	CO_ADMIN
<b>Approval Years:</b>	2016	<b>Phone No Admin:</b>	613-591-2408 Ext.
<b>PO Box No:</b>		<b>Contam. Facility:</b>	No
<b>Country:</b>	Canada	<b>MHSW Facility:</b>	No

Detail(s)

<b>Waste Class:</b>	261
<b>Waste Class Desc:</b>	PHARMACEUTICALS
<b>Waste Class:</b>	264
<b>Waste Class Desc:</b>	PHOTOPROCESSING WASTES
<b>Waste Class:</b>	312
<b>Waste Class Desc:</b>	PATHOLOGICAL WASTES

<a href="#">17</a>	10 of 14	W/89.1	84.1 / 2.20	March Veterinary Professional Corporation 591 March Road Kanata ON K2K 2M5	GEN
--------------------	----------	--------	-------------	--	-----

<b>Generator No:</b>	ON3396254	<b>Status:</b>	
<b>SIC Code:</b>	541940	<b>Co Admin:</b>	Tobie Jaros
<b>SIC Description:</b>	VETERINARY SERVICES	<b>Choice of Contact:</b>	CO_ADMIN
<b>Approval Years:</b>	2015	<b>Phone No Admin:</b>	613-591-2408 Ext.
<b>PO Box No:</b>		<b>Contam. Facility:</b>	No
<b>Country:</b>	Canada	<b>MHSW Facility:</b>	No

Detail(s)

<b>Waste Class:</b>	264
<b>Waste Class Desc:</b>	PHOTOPROCESSING WASTES
<b>Waste Class:</b>	261
<b>Waste Class Desc:</b>	PHARMACEUTICALS
<b>Waste Class:</b>	312
<b>Waste Class Desc:</b>	PATHOLOGICAL WASTES

<a href="#">17</a>	11 of 14	W/89.1	84.1 / 2.20	March Veterinary Professional Corporation 591 March Road Kanata ON K2K 2M5	GEN
--------------------	----------	--------	-------------	--	-----

<b>Generator No:</b>	ON3396254	<b>Status:</b>	
<b>SIC Code:</b>	541940	<b>Co Admin:</b>	Courtney C Cavanagh
<b>SIC Description:</b>	VETERINARY SERVICES	<b>Choice of Contact:</b>	CO_ADMIN
<b>Approval Years:</b>	2014	<b>Phone No Admin:</b>	613-591-2408 Ext.
<b>PO Box No:</b>		<b>Contam. Facility:</b>	No
<b>Country:</b>	Canada	<b>MHSW Facility:</b>	No

Detail(s)

<b>Waste Class:</b>	261
---------------------	-----

Map Key	Number of Records	Direction/ Distance (m)	Elev/Diff (m)	Site	DB
<b>Waste Class Desc:</b>		PHARMACEUTICALS			
<b>Waste Class:</b>		312			
<b>Waste Class Desc:</b>		PATHOLOGICAL WASTES			
<b>Waste Class:</b>		264			
<b>Waste Class Desc:</b>		PHOTOPROCESSING WASTES			
<a href="#">17</a>	12 of 14	W/89.1	84.1 / 2.20	March Veterinary Professional Corporation 591 March Road Kanata ON K2K 2M5	GEN
<b>Generator No:</b>	ON3396254			<b>Status:</b> Registered	
<b>SIC Code:</b>				<b>Co Admin:</b>	
<b>SIC Description:</b>				<b>Choice of Contact:</b>	
<b>Approval Years:</b>	As of Dec 2018			<b>Phone No Admin:</b>	
<b>PO Box No:</b>				<b>Contam. Facility:</b>	
<b>Country:</b>	Canada			<b>MHSW Facility:</b>	
<b><u>Detail(s)</u></b>					
<b>Waste Class:</b>		261 A			
<b>Waste Class Desc:</b>		Pharmaceuticals			
<b>Waste Class:</b>		264 T			
<b>Waste Class Desc:</b>		Photoprocessing wastes			
<b>Waste Class:</b>		312 P			
<b>Waste Class Desc:</b>		Pathological wastes			
<a href="#">17</a>	13 of 14	W/89.1	84.1 / 2.20	March Veterinary Professional Corporation 591 March Road Kanata ON K2K 2M5	GEN
<b>Generator No:</b>	ON3396254			<b>Status:</b> Registered	
<b>SIC Code:</b>				<b>Co Admin:</b>	
<b>SIC Description:</b>				<b>Choice of Contact:</b>	
<b>Approval Years:</b>	As of Jul 2020			<b>Phone No Admin:</b>	
<b>PO Box No:</b>				<b>Contam. Facility:</b>	
<b>Country:</b>	Canada			<b>MHSW Facility:</b>	
<b><u>Detail(s)</u></b>					
<b>Waste Class:</b>		264 T			
<b>Waste Class Desc:</b>		Photoprocessing wastes			
<b>Waste Class:</b>		312 P			
<b>Waste Class Desc:</b>		Pathological wastes			
<b>Waste Class:</b>		261 A			
<b>Waste Class Desc:</b>		Pharmaceuticals			
<a href="#">17</a>	14 of 14	W/89.1	84.1 / 2.20	March Veterinary Professional Corporation 591 March Road Kanata ON K2K 2M5	GEN
<b>Generator No:</b>	ON3396254			<b>Status:</b> Registered	
<b>SIC Code:</b>				<b>Co Admin:</b>	
<b>SIC Description:</b>				<b>Choice of Contact:</b>	
<b>Approval Years:</b>	As of Nov 2021			<b>Phone No Admin:</b>	
<b>PO Box No:</b>				<b>Contam. Facility:</b>	
<b>Country:</b>	Canada			<b>MHSW Facility:</b>	

Map Key	Number of Records	Direction/ Distance (m)	Elev/Diff (m)	Site	DB
<b><u>Detail(s)</u></b>					
<b>Waste Class:</b>		261 A			
<b>Waste Class Desc:</b>		Pharmaceuticals			
<b>Waste Class:</b>		264 T			
<b>Waste Class Desc:</b>		Photoprocessing wastes			
<b>Waste Class:</b>		312 P			
<b>Waste Class Desc:</b>		Pathological wastes			
<a href="#">18</a>	1 of 5	S/89.5	82.9 / 0.95	<b>Texas Instruments Canada Ltd.</b> 505 March Rd Suite 200 Ottawa ON K2K 3A4	<b>SCT</b>
<b>Established:</b>		1962			
<b>Plant Size (ft²):</b>					
<b>Employment:</b>		21			
<b>--Details--</b>					
<b>Description:</b>		Electronic Components, Navigational and Communications Equipment and Supplies Wholesaler-Distributors			
<b>SIC/NAICS Code:</b>		417320			
<a href="#">18</a>	2 of 5	S/89.5	82.9 / 0.95	<b>505 March Road</b> Ottawa ON	<b>EHS</b>
<b>Order No:</b>		20050314003w		<b>Nearest Intersection:</b>	
<b>Status:</b>		C		<b>Municipality:</b>	
<b>Report Type:</b>				<b>Client Prov/State:</b> MA	
<b>Report Date:</b>		3/14/2005 10:08:25 AM		<b>Search Radius (km):</b> 0.25	
<b>Date Received:</b>		3/14/2005 10:08:25 AM		<b>X:</b> 0	
<b>Previous Site Name:</b>				<b>Y:</b> 0	
<b>Lot/Building Size:</b>					
<b>Additional Info Ordered:</b>					
<a href="#">18</a>	3 of 5	S/89.5	82.9 / 0.95	<b>Texas Instruments Canada Ltd.</b> 505 March Rd Suite 200 Kanata ON K2K 3A4	<b>SCT</b>
<b>Established:</b>		01-AUG-62			
<b>Plant Size (ft²):</b>					
<b>Employment:</b>					
<b>--Details--</b>					
<b>Description:</b>		Electronic Components, Navigational and Communications Equipment and Supplies Wholesaler-Distributors			
<b>SIC/NAICS Code:</b>		417320			
<a href="#">18</a>	4 of 5	S/89.5	82.9 / 0.95	<b>Telus Health Solutions Inc.</b> 505 March Rd Suite 450 Kanata ON K2K 3A4	<b>SCT</b>
<b>Established:</b>					
<b>Plant Size (ft²):</b>					
<b>Employment:</b>					

Map Key	Number of Records	Direction/ Distance (m)	Elev/Diff (m)	Site	DB
<b>--Details--</b>					
<b>Description:</b>		Computer Systems Design and Related Services			
<b>SIC/NAICS Code:</b>		541510			
<b>Description:</b>		Software Publishers			
<b>SIC/NAICS Code:</b>		511210			
<a href="#">18</a>	5 of 5	S/89.5	82.9 / 0.95	Colonnade Management<UNOFFICIAL> 505 March Road Ottawa ON K2K 3A4	SPL
<b>Ref No:</b>	7635-8J2NEM		<b>Discharger Report:</b>		
<b>Site No:</b>			<b>Material Group:</b>		
<b>Incident Dt:</b>	6/19/2011		<b>Health/Env Conseq:</b>		
<b>Year:</b>			<b>Client Type:</b>		
<b>Incident Cause:</b>	Discharge or Emission to Air		<b>Sector Type:</b> Other		
<b>Incident Event:</b>			<b>Agency Involved:</b>		
<b>Contaminant Code:</b>	38		<b>Nearest Watercourse:</b>		
<b>Contaminant Name:</b>	REFRIGERANT GAS, N.O.S.		<b>Site Address:</b> 505 March Road		
<b>Contaminant Limit 1:</b>			<b>Site District Office:</b>		
<b>Contam Limit Freq 1:</b>			<b>Site Postal Code:</b>		
<b>Contaminant UN No 1:</b>			<b>Site Region:</b>		
<b>Environment Impact:</b>	Not Anticipated		<b>Site Municipality:</b> Ottawa		
<b>Nature of Impact:</b>			<b>Site Lot:</b>		
<b>Receiving Medium:</b>	Sewage - Municipal/Private and Commercial		<b>Site Conc:</b>		
<b>Receiving Env:</b>			<b>Northing:</b>		
<b>MOE Response:</b>	No Field Response		<b>Easting:</b>		
<b>Dt MOE Arvl on Scrn:</b>			<b>Site Geo Ref Accu:</b>		
<b>MOE Reported Dt:</b>	6/21/2011		<b>Site Map Datum:</b>		
<b>Dt Document Closed:</b>	12/3/2011		<b>SAC Action Class:</b> Air Spills - Gases and Vapours		
<b>Incident Reason:</b>			<b>Source Type:</b>		
<b>Site Name:</b>	circuit #2<UNOFFICIAL>				
<b>Site County/District:</b>					
<b>Site Geo Ref Meth:</b>					
<b>Incident Summary:</b>	Kanata North Tech Park: 90 lbs R407C to atm				
<b>Contaminant Qty:</b>	41 kg				
<a href="#">19</a>	1 of 4	NW/90.9	80.9 / -1.05	MKB RESTAURANTS (CS) LIMITED 700 MARCH ROAD KANATA CITY ON K2K 2V9	CA
<b>Certificate #:</b>	8-4213-94-				
<b>Application Year:</b>	94				
<b>Issue Date:</b>	12/16/1994				
<b>Approval Type:</b>	Industrial air				
<b>Status:</b>	Approved				
<b>Application Type:</b>					
<b>Client Name:</b>					
<b>Client Address:</b>					
<b>Client City:</b>					
<b>Client Postal Code:</b>					
<b>Project Description:</b>	KITCHEN EXH. HOOD FOR BURGER KING REST.				
<b>Contaminants:</b>	Odour/Fumes				
<b>Emission Control:</b>	No Controls				
<a href="#">19</a>	2 of 4	NW/90.9	80.9 / -1.05	RAJANS PHARMACIES LTD. 700 MARCH ROAD KANATA ON K2K 2V9	GEN
<b>Generator No:</b>	ON2560500		<b>Status:</b>		

Map Key	Number of Records	Direction/ Distance (m)	Elev/Diff (m)	Site	DB
<b>SIC Code:</b> 6031 <b>SIC Description:</b> PHARMACIES <b>Approval Years:</b> 00,01 <b>PO Box No:</b> <b>Country:</b>				<b>Co Admin:</b> <b>Choice of Contact:</b> <b>Phone No Admin:</b> <b>Contam. Facility:</b> <b>MHSW Facility:</b>	
<b><u>Detail(s)</u></b>					
<b>Waste Class:</b> 261					
<b>Waste Class Desc:</b> PHARMACEUTICALS					
<b>Waste Class:</b> 312					
<b>Waste Class Desc:</b> PATHOLOGICAL WASTES					
<a href="#">19</a>	3 of 4	NW/90.9	80.9 / -1.05	Amika Mobile Corporation 700 March Rd Suite 203 Kanata ON K2K 2V9	SCT
<b>Established:</b> 01-AUG-07					
<b>Plant Size (ft²):</b>					
<b>Employment:</b>					
<b>--Details--</b>					
<b>Description:</b> Computer Systems Design and Related Services					
<b>SIC/NAICS Code:</b> 541510					
<b>Description:</b> Software Publishers					
<b>SIC/NAICS Code:</b> 511210					
<b>Description:</b> Computer Systems Design and Related Services					
<b>SIC/NAICS Code:</b> 541510					
<a href="#">19</a>	4 of 4	NW/90.9	80.9 / -1.05	Kanata North Medical Centre 700 March Rd Kanata ON K2K 2V9	GEN
<b>Generator No:</b> ON4413511					
<b>SIC Code:</b> 621110					
<b>SIC Description:</b> Offices of Physicians					
<b>Approval Years:</b> 2010					
<b>PO Box No:</b>					
<b>Country:</b>					
<b>Status:</b>					
<b>Co Admin:</b>					
<b>Choice of Contact:</b>					
<b>Phone No Admin:</b>					
<b>Contam. Facility:</b>					
<b>MHSW Facility:</b>					
<b><u>Detail(s)</u></b>					
<b>Waste Class:</b> 312					
<b>Waste Class Desc:</b> PATHOLOGICAL WASTES					
<a href="#">20</a>	1 of 1	WSW/93.9	84.9 / 2.95	lot 9 con 3 ON	WWIS
<b>Well ID:</b> 1503344					
<b>Construction Date:</b>					
<b>Primary Water Use:</b> Domestic					
<b>Sec. Water Use:</b> 0					
<b>Final Well Status:</b> Water Supply					
<b>Water Type:</b>					
<b>Casing Material:</b>					
<b>Audit No:</b>					
<b>Tag:</b>					
<b>Data Entry Status:</b>					
<b>Data Src:</b> 1					
<b>Date Received:</b> 7/6/1964					
<b>Selected Flag:</b> True					
<b>Abandonment Rec:</b>					
<b>Contractor:</b> 1503					
<b>Form Version:</b> 1					
<b>Owner:</b>					
<b>Street Name:</b>					

Map Key	Number of Records	Direction/ Distance (m)	Elev/Diff (m)	Site	DB
<b>Construction Method:</b>				<b>County:</b>	OTTAWA
<b>Elevation (m):</b>				<b>Municipality:</b>	MARCH TOWNSHIP
<b>Elevation Reliability:</b>				<b>Site Info:</b>	
<b>Depth to Bedrock:</b>				<b>Lot:</b>	009
<b>Well Depth:</b>				<b>Concession:</b>	03
<b>Overburden/Bedrock:</b>				<b>Concession Name:</b>	CON
<b>Pump Rate:</b>				<b>Easting NAD83:</b>	
<b>Static Water Level:</b>				<b>Northing NAD83:</b>	
<b>Flowing (Y/N):</b>				<b>Zone:</b>	
<b>Flow Rate:</b>				<b>UTM Reliability:</b>	
<b>Clear/Cloudy:</b>					

**PDF URL (Map):** [https://d2khazk8e83rdv.cloudfront.net/moe\\_mapping/downloads/2Water/Wells\\_pdfs/150\1503344.pdf](https://d2khazk8e83rdv.cloudfront.net/moe_mapping/downloads/2Water/Wells_pdfs/150\1503344.pdf)

**Additional Detail(s) (Map)**

**Well Completed Date:** 1964/05/28  
**Year Completed:** 1964  
**Depth (m):** 17.0688  
**Latitude:** 45.3466282973595  
**Longitude:** -75.923100538294  
**Path:** 150\1503344.pdf

**Bore Hole Information**

<b>Bore Hole ID:</b>	10025387	<b>Elevation:</b>	80.732414
<b>DP2BR:</b>	2.00	<b>Elevrc:</b>	
<b>Spatial Status:</b>		<b>Zone:</b>	18
<b>Code OB:</b>	r	<b>East83:</b>	427685.60
<b>Code OB Desc:</b>	Bedrock	<b>North83:</b>	5021872.00
<b>Open Hole:</b>		<b>Org CS:</b>	5
<b>Cluster Kind:</b>		<b>UTMRC:</b>	
<b>Date Completed:</b>	28-May-1964 00:00:00	<b>UTMRC Desc:</b>	margin of error : 100 m - 300 m
<b>Remarks:</b>		<b>Location Method:</b>	p5
<b>Elevrc Desc:</b>			
<b>Location Source Date:</b>			
<b>Improvement Location Source:</b>			
<b>Improvement Location Method:</b>			
<b>Source Revision Comment:</b>			
<b>Supplier Comment:</b>			

**Overburden and Bedrock**

**Materials Interval**

**Formation ID:** 930996629  
**Layer:** 2  
**Color:**  
**General Color:**  
**Mat1:** 21  
**Most Common Material:** GRANITE  
**Mat2:**  
**Mat2 Desc:**  
**Mat3:**  
**Mat3 Desc:**  
**Formation Top Depth:** 2.0  
**Formation End Depth:** 56.0  
**Formation End Depth UOM:** ft

**Overburden and Bedrock**

**Materials Interval**

**Formation ID:** 930996628

<b>Map Key</b>	<b>Number of Records</b>	<b>Direction/ Distance (m)</b>	<b>Elev/Diff (m)</b>	<b>Site</b>	<b>DB</b>
<b>Layer:</b>		1			
<b>Color:</b>					
<b>General Color:</b>					
<b>Mat1:</b>		02			
<b>Most Common Material:</b>		TOPSOIL			
<b>Mat2:</b>					
<b>Mat2 Desc:</b>					
<b>Mat3:</b>					
<b>Mat3 Desc:</b>					
<b>Formation Top Depth:</b>		0.0			
<b>Formation End Depth:</b>		2.0			
<b>Formation End Depth UOM:</b>		ft			
<b><u>Method of Construction &amp; Well Use</u></b>					
<b>Method Construction ID:</b>		961503344			
<b>Method Construction Code:</b>		1			
<b>Method Construction:</b>		Cable Tool			
<b>Other Method Construction:</b>					
<b><u>Pipe Information</u></b>					
<b>Pipe ID:</b>		10573957			
<b>Casing No:</b>		1			
<b>Comment:</b>					
<b>Alt Name:</b>					
<b><u>Construction Record - Casing</u></b>					
<b>Casing ID:</b>		930043526			
<b>Layer:</b>		1			
<b>Material:</b>		1			
<b>Open Hole or Material:</b>		STEEL			
<b>Depth From:</b>					
<b>Depth To:</b>		17			
<b>Casing Diameter:</b>		5			
<b>Casing Diameter UOM:</b>		inch			
<b>Casing Depth UOM:</b>		ft			
<b><u>Construction Record - Casing</u></b>					
<b>Casing ID:</b>		930043527			
<b>Layer:</b>		2			
<b>Material:</b>		4			
<b>Open Hole or Material:</b>		OPEN HOLE			
<b>Depth From:</b>					
<b>Depth To:</b>		56			
<b>Casing Diameter:</b>		5			
<b>Casing Diameter UOM:</b>		inch			
<b>Casing Depth UOM:</b>		ft			
<b><u>Results of Well Yield Testing</u></b>					
<b>Pump Test ID:</b>		991503344			
<b>Pump Set At:</b>					
<b>Static Level:</b>		11.0			
<b>Final Level After Pumping:</b>		12.0			
<b>Recommended Pump Depth:</b>		40.0			
<b>Pumping Rate:</b>		10.0			
<b>Flowing Rate:</b>					
<b>Recommended Pump Rate:</b>		5.0			



Map Key	Number of Records	Direction/ Distance (m)	Elev/Diff (m)	Site	DB
<b>Levels UOM:</b>		ft			
<b>Rate UOM:</b>		GPM			
<b>Water State After Test Code:</b>		1			
<b>Water State After Test:</b>		CLEAR			
<b>Pumping Test Method:</b>		1			
<b>Pumping Duration HR:</b>		1			
<b>Pumping Duration MIN:</b>		0			
<b>Flowing:</b>		No			
 <b><u>Water Details</u></b>					
<b>Water ID:</b>		933456238			
<b>Layer:</b>		1			
<b>Kind Code:</b>		1			
<b>Kind:</b>		FRESH			
<b>Water Found Depth:</b>		55.0			
<b>Water Found Depth UOM:</b>		ft			

<u>21</u>	1 of 1	W/95.8	84.9 / 2.99	ON	BORE
<b>Borehole ID:</b>		609785		<b>Inclin FLG:</b>	No
<b>OGF ID:</b>		215511400		<b>SP Status:</b>	Initial Entry
<b>Status:</b>				<b>Surv Elev:</b>	No
<b>Type:</b>		Borehole		<b>Piezometer:</b>	No
<b>Use:</b>				<b>Primary Name:</b>	
<b>Completion Date:</b>				<b>Municipality:</b>	
<b>Static Water Level:</b>				<b>Lot:</b>	
<b>Primary Water Use:</b>				<b>Township:</b>	
<b>Sec. Water Use:</b>				<b>Latitude DD:</b>	45.347075
<b>Total Depth m:</b>		-999		<b>Longitude DD:</b>	-75.923682
<b>Depth Ref:</b>		Ground Surface		<b>UTM Zone:</b>	18
<b>Depth Elev:</b>				<b>Easting:</b>	427641
<b>Drill Method:</b>				<b>Northing:</b>	5021922
<b>Orig Ground Elev m:</b>		80.8		<b>Location Accuracy:</b>	
<b>Elev Reliabil Note:</b>				<b>Accuracy:</b>	Not Applicable
<b>DEM Ground Elev m:</b>		80.4			
<b>Concession:</b>					
<b>Location D:</b>					
<b>Survey D:</b>					
<b>Comments:</b>					

**Borehole Geology Stratum**

<b>Geology Stratum ID:</b>	218384079	<b>Mat Consistency:</b>	
<b>Top Depth:</b>	0	<b>Material Moisture:</b>	
<b>Bottom Depth:</b>	.6	<b>Material Texture:</b>	
<b>Material Color:</b>		<b>Non Geo Mat Type:</b>	
<b>Material 1:</b>	Silt	<b>Geologic Formation:</b>	
<b>Material 2:</b>		<b>Geologic Group:</b>	
<b>Material 3:</b>		<b>Geologic Period:</b>	
<b>Material 4:</b>		<b>Depositional Gen:</b>	
<b>Gsc Material Description:</b>			
<b>Stratum Description:</b>	SILT.		
<b>Geology Stratum ID:</b>	218384080	<b>Mat Consistency:</b>	
<b>Top Depth:</b>	.6	<b>Material Moisture:</b>	
<b>Bottom Depth:</b>		<b>Material Texture:</b>	
<b>Material Color:</b>	Black	<b>Non Geo Mat Type:</b>	
<b>Material 1:</b>	Bedrock	<b>Geologic Formation:</b>	
<b>Material 2:</b>	Granite	<b>Geologic Group:</b>	
<b>Material 3:</b>		<b>Geologic Period:</b>	
<b>Material 4:</b>		<b>Depositional Gen:</b>	

Map Key	Number of Records	Direction/ Distance (m)	Elev/Diff (m)	Site	DB
<b>Gsc Material Description:</b>					
<b>Stratum Description:</b>		BEDROCK,GRANITE. . GRANITE. GREY. GRANITE. BLACK. 003050. BEDROCK. SEISMIC VELOCITY =			
		**Note: Many records provided by the department have a truncated [Stratum Description] field.			
<b>Source</b>					
<b>Source Type:</b>	Data Survey			<b>Source Appl:</b>	Spatial/Tabular
<b>Source Orig:</b>	Geological Survey of Canada			<b>Source Iden:</b>	1
<b>Source Date:</b>	1956-1972			<b>Scale or Res:</b>	Varies
<b>Confidence:</b>	M			<b>Horizontal:</b>	NAD27
<b>Observatio:</b>				<b>Verticalda:</b>	Mean Average Sea Level
<b>Source Name:</b>	Urban Geology Automated Information System (UGAIS)				
<b>Source Details:</b>	File: OTTAWA1.txt RecordID: 022930 NTS_Sheet: 31G05D				
<b>Confiden 1:</b>	Reliable information but incomplete.				
<b>Source List</b>					
<b>Source Identifier:</b>	1			<b>Horizontal Datum:</b>	NAD27
<b>Source Type:</b>	Data Survey			<b>Vertical Datum:</b>	Mean Average Sea Level
<b>Source Date:</b>	1956-1972			<b>Projection Name:</b>	Universal Transverse Mercator
<b>Scale or Resolution:</b>	Varies				
<b>Source Name:</b>	Urban Geology Automated Information System (UGAIS)				
<b>Source Originators:</b>	Geological Survey of Canada				
<b>22</b>	1 of 35	<b>NE/99.2</b>	<b>79.9 / -1.99</b>	<b>NOKIA IP TELEPHONY CORPORATION 555 LEGGET DR SUITE 400 KANATA ON K2K 2X3</b>	<b>SCT</b>
<b>Established:</b>	1995				
<b>Plant Size (ft²):</b>	0				
<b>Employment:</b>	170				
<b>--Details--</b>					
<b>Description:</b>	Computer and Peripheral Equipment Manufacturing				
<b>SIC/NAICS Code:</b>	334110				
<b>Description:</b>	Manufacturing and Reproducing Magnetic and Optical Media				
<b>SIC/NAICS Code:</b>	334610				
<b>22</b>	2 of 35	<b>NE/99.2</b>	<b>79.9 / -1.99</b>	<b>NOKIA 555 Legget Dr Suite 400 Kanata ON K2K 2X3</b>	<b>SCT</b>
<b>Established:</b>	1995				
<b>Plant Size (ft²):</b>	0				
<b>Employment:</b>	170				
<b>--Details--</b>					
<b>Description:</b>	Other Leather and Allied Product Manufacturing				
<b>SIC/NAICS Code:</b>	316990				
<b>Description:</b>	All Other Plastic Product Manufacturing				
<b>SIC/NAICS Code:</b>	326198				
<b>Description:</b>	Telephone Apparatus Manufacturing				
<b>SIC/NAICS Code:</b>	334210				
<b>Description:</b>	Radio and Television Broadcasting and Wireless Communications Equipment Manufacturing				
<b>SIC/NAICS Code:</b>	334220				

Map Key	Number of Records	Direction/ Distance (m)	Elev/Diff (m)	Site	DB
<b>Description:</b>		Manufacturing and Reproducing Magnetic and Optical Media			
<b>SIC/NAICS Code:</b>		334610			
<b>Description:</b>		Battery Manufacturing			
<b>SIC/NAICS Code:</b>		335910			
<b>Description:</b>		All Other Electrical Equipment and Component Manufacturing			
<b>SIC/NAICS Code:</b>		335990			
<b>Description:</b>		Software Publishers			
<b>SIC/NAICS Code:</b>		511210			

<a href="#">22</a>	3 of 35	NE/99.2	79.9 / -1.99	March Networks 555 Legget Dr Suite 140 Kanata ON K2K 2X3	SCT
<b>Established:</b>		1991			
<b>Plant Size (ft²):</b>					
<b>Employment:</b>		55			
<b>--Details--</b>					
<b>Description:</b>		Computer and Peripheral Equipment Manufacturing			
<b>SIC/NAICS Code:</b>		334110			
<b>Description:</b>		Radio and Television Broadcasting and Wireless Communications Equipment Manufacturing			
<b>SIC/NAICS Code:</b>		334220			
<b>Description:</b>		Semiconductor and Other Electronic Component Manufacturing			
<b>SIC/NAICS Code:</b>		334410			
<b>Description:</b>		Measuring, Medical and Controlling Devices Manufacturing			
<b>SIC/NAICS Code:</b>		334512			

<a href="#">22</a>	4 of 35	NE/99.2	79.9 / -1.99	TELEXIS CORPORATION 555 LEGGET DRIVE, SUITE 210 KANATA ON K2K 2X3	GEN
<b>Generator No:</b>	ON2343800			<b>Status:</b>	
<b>SIC Code:</b>	3352			<b>Co Admin:</b>	
<b>SIC Description:</b>	ELECT. PARTS & COMP.			<b>Choice of Contact:</b>	
<b>Approval Years:</b>	97,98,99,00,01			<b>Phone No Admin:</b>	
<b>PO Box No:</b>				<b>Contam. Facility:</b>	
<b>Country:</b>				<b>MHSW Facility:</b>	
<b>Detail(s)</b>					
<b>Waste Class:</b>	212				
<b>Waste Class Desc:</b>	ALIPHATIC SOLVENTS				
<b>Waste Class:</b>	211				
<b>Waste Class Desc:</b>	AROMATIC SOLVENTS				
<b>Waste Class:</b>	232				
<b>Waste Class Desc:</b>	POLYMERIC RESINS				
<b>Waste Class:</b>	241				
<b>Waste Class Desc:</b>	HALOGENATED SOLVENTS				
<b>Waste Class:</b>	263				
<b>Waste Class Desc:</b>	ORGANIC LABORATORY CHEMICALS				

Map Key	Number of Records	Direction/ Distance (m)	Elev/Diff (m)	Site	DB
<b>Waste Class:</b>		331			
<b>Waste Class Desc:</b>		WASTE COMPRESSED GASES			
<a href="#">22</a>	5 of 35	NE/99.2	79.9 / -1.99	<b>PULSE CANADA LTD. 555 LEGGET DRIVE SUITE 1036 KANATA ON K2K 2X3</b>	GEN
<b>Generator No:</b>	ON2399800			<b>Status:</b>	
<b>SIC Code:</b>	4839			<b>Co Admin:</b>	
<b>SIC Description:</b>	OTHER TELECOMMUN.			<b>Choice of Contact:</b>	
<b>Approval Years:</b>	98,99,00,01			<b>Phone No Admin:</b>	
<b>PO Box No:</b>				<b>Contam. Facility:</b>	
<b>Country:</b>				<b>MHSW Facility:</b>	
<b><u>Detail(s)</u></b>					
<b>Waste Class:</b>		232			
<b>Waste Class Desc:</b>		POLYMERIC RESINS			
<a href="#">22</a>	6 of 35	NE/99.2	79.9 / -1.99	<b>PULSE CANADA LTD. 555 LEGGET DRIVE SUITE 1036 TWR B KANATA ON K2K 2X3</b>	GEN
<b>Generator No:</b>	ON2399800			<b>Status:</b>	
<b>SIC Code:</b>				<b>Co Admin:</b>	
<b>SIC Description:</b>				<b>Choice of Contact:</b>	
<b>Approval Years:</b>	02,03,04			<b>Phone No Admin:</b>	
<b>PO Box No:</b>				<b>Contam. Facility:</b>	
<b>Country:</b>				<b>MHSW Facility:</b>	
<a href="#">22</a>	7 of 35	NE/99.2	79.9 / -1.99	<b>March Networks Corporation 555 Legget Dr Ottawa ON K2K 2X3</b>	SCT
<b>Established:</b>	1991				
<b>Plant Size (ft²):</b>					
<b>Employment:</b>	90				
<b><u>--Details--</u></b>					
<b>Description:</b>	Computer and Peripheral Equipment Manufacturing				
<b>SIC/NAICS Code:</b>	334110				
<b>Description:</b>	Measuring, Medical and Controlling Devices Manufacturing				
<b>SIC/NAICS Code:</b>	334512				
<a href="#">22</a>	8 of 35	NE/99.2	79.9 / -1.99	<b>March Networks Corporation 555 Legget Dr Suite 530 Kanata ON K2K 2X3</b>	SCT
<b>Established:</b>	1991				
<b>Plant Size (ft²):</b>					
<b>Employment:</b>					
<b><u>--Details--</u></b>					
<b>Description:</b>	Computer and Peripheral Equipment Manufacturing				
<b>SIC/NAICS Code:</b>	334110				
<b>Description:</b>	Measuring, Medical and Controlling Devices Manufacturing				
<b>SIC/NAICS Code:</b>	334512				

Map Key	Number of Records	Direction/ Distance (m)	Elev/Diff (m)	Site	DB
---------	-------------------	----------------------------	------------------	------	----

<a href="#">22</a>	9 of 35	NE/99.2	79.9 / -1.99	KRP Management Services Inc. 555 Legget Drive Ottawa ON	GEN
--------------------	---------	---------	--------------	---	-----

<b>Generator No:</b>	ON4875456	<b>Status:</b>
<b>SIC Code:</b>	561420 531120	<b>Co Admin:</b>
<b>SIC Description:</b>	Telephone Call Centres, Lessors of Non-Residential Buildings (except Mini-06,07,08)	<b>Choice of Contact:</b>
<b>Approval Years:</b>		<b>Phone No Admin:</b>
<b>PO Box No:</b>		<b>Contam. Facility:</b>
<b>Country:</b>		<b>MHSW Facility:</b>

**Detail(s)**

<b>Waste Class:</b>	146
<b>Waste Class Desc:</b>	OTHER SPECIFIED INORGANICS
<b>Waste Class:</b>	121
<b>Waste Class Desc:</b>	ALKALINE WASTES - HEAVY METALS
<b>Waste Class:</b>	121
<b>Waste Class Desc:</b>	ALKALINE WASTES - HEAVY METALS
<b>Waste Class:</b>	114
<b>Waste Class Desc:</b>	OTHER INORGANIC ACID WASTES
<b>Waste Class:</b>	148
<b>Waste Class Desc:</b>	INORGANIC LABORATORY CHEMICALS
<b>Waste Class:</b>	212
<b>Waste Class Desc:</b>	ALIPHATIC SOLVENTS
<b>Waste Class:</b>	331
<b>Waste Class Desc:</b>	WASTE COMPRESSED GASES
<b>Waste Class:</b>	331
<b>Waste Class Desc:</b>	WASTE COMPRESSED GASES
<b>Waste Class:</b>	252
<b>Waste Class Desc:</b>	WASTE OILS & LUBRICANTS
<b>Waste Class:</b>	243
<b>Waste Class Desc:</b>	PCB'S
<b>Waste Class:</b>	213
<b>Waste Class Desc:</b>	PETROLEUM DISTILLATES
<b>Waste Class:</b>	145
<b>Waste Class Desc:</b>	PAINT/PIGMENT/COATING RESIDUES
<b>Waste Class:</b>	122
<b>Waste Class Desc:</b>	ALKALINE WASTES - OTHER METALS
<b>Waste Class:</b>	122
<b>Waste Class Desc:</b>	ALKALINE WASTES - OTHER METALS

<a href="#">22</a>	10 of 35	NE/99.2	79.9 / -1.99	Redirack Storage Systems 555 Legget Dr Tower A Suite 2007 Ottawa ON K2K 2X3	SCT
--------------------	----------	---------	--------------	---	-----

**Established:**

<b>Map Key</b>	<b>Number of Records</b>	<b>Direction/ Distance (m)</b>	<b>Elev/Diff (m)</b>	<b>Site</b>	<b>DB</b>
<b>Plant Size (ft²):</b>					
<b>Employment:</b>					
<b>--Details--</b>					
<b>Description:</b>		Material Handling Equipment Manufacturing			
<b>SIC/NAICS Code:</b>		333920			
<b>Description:</b>		All Other Miscellaneous Fabricated Metal Product Manufacturing			
<b>SIC/NAICS Code:</b>		332999			
<b>Description:</b>		Other Ornamental and Architectural Metal Product Manufacturing			
<b>SIC/NAICS Code:</b>		332329			
<b>Description:</b>		Hardware Manufacturing			
<b>SIC/NAICS Code:</b>		332510			
<b>Description:</b>		Hardware Wholesaler-Distributors			
<b>SIC/NAICS Code:</b>		416330			
<b>Description:</b>		Metal Service Centres			
<b>SIC/NAICS Code:</b>		416210			
<b>Description:</b>		Showcase, Partition, Shelving and Locker Manufacturing			
<b>SIC/NAICS Code:</b>		337215			
<b>Description:</b>		Office and Store Machinery and Equipment Wholesaler-Distributors			
<b>SIC/NAICS Code:</b>		417910			
<b>Description:</b>		Industrial Machinery, Equipment and Supplies Wholesaler-Distributors			
<b>SIC/NAICS Code:</b>		417230			
<b>Description:</b>		Lumber, Plywood and Millwork Wholesaler-Distributors			
<b>SIC/NAICS Code:</b>		416320			
<b>Description:</b>		Material Handling Equipment Manufacturing			
<b>SIC/NAICS Code:</b>		333920			
<b>Description:</b>		Wood Container and Pallet Manufacturing			
<b>SIC/NAICS Code:</b>		321920			
<b>Description:</b>		Other Metal Container Manufacturing			
<b>SIC/NAICS Code:</b>		332439			

<b><u>22</u></b>	<b>11 of 35</b>	<b>NE/99.2</b>	<b>79.9 / -1.99</b>	<b>March Networks 555 Legget Drive Ottawa ON K2K 2X3</b>	<b>GEN</b>
------------------	-----------------	----------------	---------------------	--	------------

<b>Generator No:</b>	ON6420281	<b>Status:</b>	
<b>SIC Code:</b>		<b>Co Admin:</b>	
<b>SIC Description:</b>		<b>Choice of Contact:</b>	
<b>Approval Years:</b>	07,08	<b>Phone No Admin:</b>	
<b>PO Box No:</b>		<b>Contam. Facility:</b>	
<b>Country:</b>		<b>MHSW Facility:</b>	

**Detail(s)**

<b>Waste Class:</b>	112
<b>Waste Class Desc:</b>	ACID WASTE - HEAVY METALS
<b>Waste Class:</b>	121
<b>Waste Class Desc:</b>	ALKALINE WASTES - HEAVY METALS

Map Key	Number of Records	Direction/ Distance (m)	Elev/Diff (m)	Site	DB
<b>Waste Class:</b>		146			
<b>Waste Class Desc:</b>		OTHER SPECIFIED INORGANICS			
<a href="#">22</a>	12 of 35	NE/99.2	79.9 / -1.99	Kanata Research Park Corporation 555 Legget Drive Ottawa ON	CA
<b>Certificate #:</b>		4220-5HUV4			
<b>Application Year:</b>		2003			
<b>Issue Date:</b>		1/18/2003			
<b>Approval Type:</b>		Air			
<b>Status:</b>		Approved			
<b>Application Type:</b>					
<b>Client Name:</b>					
<b>Client Address:</b>					
<b>Client City:</b>					
<b>Client Postal Code:</b>					
<b>Project Description:</b>					
<b>Contaminants:</b>					
<b>Emission Control:</b>					
<a href="#">22</a>	13 of 35	NE/99.2	79.9 / -1.99	Netistix Technologies Corp 555 Legget Dr Suite 304 Kanata ON K2K 2X3	SCT
<b>Established:</b>		01-DEC-02			
<b>Plant Size (ft²):</b>					
<b>Employment:</b>					
<b>--Details--</b>					
<b>Description:</b>		Office Administrative Services			
<b>SIC/NAICS Code:</b>		561110			
<b>Description:</b>		Software Publishers			
<b>SIC/NAICS Code:</b>		511210			
<a href="#">22</a>	14 of 35	NE/99.2	79.9 / -1.99	Sch Specialty Literacy/Interve 555 Legget Dr Suite 900 Kanata ON K2K 2X3	SCT
<b>Established:</b>		01-AUG-92			
<b>Plant Size (ft²):</b>					
<b>Employment:</b>					
<b>--Details--</b>					
<b>Description:</b>		Software Publishers			
<b>SIC/NAICS Code:</b>		511210			
<b>Description:</b>		Software Publishers			
<b>SIC/NAICS Code:</b>		511210			
<a href="#">22</a>	15 of 35	NE/99.2	79.9 / -1.99	Redirack Storage Systems 555 Legget Dr Suite 1007 Kanata ON K2K 2X3	SCT
<b>Established:</b>					
<b>Plant Size (ft²):</b>					
<b>Employment:</b>					

<b>Map Key</b>	<b>Number of Records</b>	<b>Direction/ Distance (m)</b>	<b>Elev/Diff (m)</b>	<b>Site</b>	<b>DB</b>
<b>--Details--</b>					
<b>Description:</b>		Metal Service Centres			
<b>SIC/NAICS Code:</b>		416210			
<b>Description:</b>		Other Metal Container Manufacturing			
<b>SIC/NAICS Code:</b>		332439			
<b>Description:</b>		Showcase, Partition, Shelving and Locker Manufacturing			
<b>SIC/NAICS Code:</b>		337215			
<b>Description:</b>		Material Handling Equipment Manufacturing			
<b>SIC/NAICS Code:</b>		333920			
<b>Description:</b>		Industrial Machinery, Equipment and Supplies Wholesaler-Distributors			
<b>SIC/NAICS Code:</b>		417230			
<b>Description:</b>		Hardware Wholesaler-Distributors			
<b>SIC/NAICS Code:</b>		416330			
<b>Description:</b>		Lumber, Plywood and Millwork Wholesaler-Distributors			
<b>SIC/NAICS Code:</b>		416320			
<b>Description:</b>		Hardware Manufacturing			
<b>SIC/NAICS Code:</b>		332510			
<b>Description:</b>		Wood Container and Pallet Manufacturing			
<b>SIC/NAICS Code:</b>		321920			
<b>Description:</b>		Other Ornamental and Architectural Metal Product Manufacturing			
<b>SIC/NAICS Code:</b>		332329			
<b>Description:</b>		All Other Miscellaneous Fabricated Metal Product Manufacturing			
<b>SIC/NAICS Code:</b>		332999			
<b>Description:</b>		Office and Store Machinery and Equipment Wholesaler-Distributors			
<b>SIC/NAICS Code:</b>		417910			
<b>Description:</b>		Material Handling Equipment Manufacturing			
<b>SIC/NAICS Code:</b>		333920			
<b>22</b>	<b>16 of 35</b>	<b>NE/99.2</b>	<b>79.9 / -1.99</b>	<b>Mediphan Inc. 555 Legget Dr Suite 305 Ottawa ON K2K 2X3</b>	<b>SCT</b>
<b>Established:</b>					
<b>Plant Size (ft²):</b>					
<b>Employment:</b>					
<b>--Details--</b>					
<b>Description:</b>		Computer Systems Design and Related Services			
<b>SIC/NAICS Code:</b>		541510			
<b>Description:</b>		Research and Development in the Physical, Engineering and Life Sciences			
<b>SIC/NAICS Code:</b>		541710			
<b>Description:</b>		Medical Equipment and Supplies Manufacturing			
<b>SIC/NAICS Code:</b>		339110			
<b>22</b>	<b>17 of 35</b>	<b>NE/99.2</b>	<b>79.9 / -1.99</b>	<b>KRP Management Services Inc.</b>	<b>GEN</b>



Map Key	Number of Records	Direction/ Distance (m)	Elev/Diff (m)	Site	DB
				555 Legget Drive Ottawa ON	
<b>Generator No:</b>	ON4875456			<b>Status:</b>	
<b>SIC Code:</b>	561420, 531120			<b>Co Admin:</b>	
<b>SIC Description:</b>	Telephone Call Centres, Lessors of Non-Residential Buildings (except Mini-Warehouses)			<b>Choice of Contact:</b>	
<b>Approval Years:</b>	2009			<b>Phone No Admin:</b>	
<b>PO Box No:</b>				<b>Contam. Facility:</b>	
<b>Country:</b>				<b>MHSW Facility:</b>	
<b><u>Detail(s)</u></b>					
<b>Waste Class:</b>		122			
<b>Waste Class Desc:</b>		ALKALINE WASTES - OTHER METALS			
<b>Waste Class:</b>		121			
<b>Waste Class Desc:</b>		ALKALINE WASTES - HEAVY METALS			
<b>Waste Class:</b>		145			
<b>Waste Class Desc:</b>		PAINT/PIGMENT/COATING RESIDUES			
<b>Waste Class:</b>		146			
<b>Waste Class Desc:</b>		OTHER SPECIFIED INORGANICS			
<b>Waste Class:</b>		148			
<b>Waste Class Desc:</b>		INORGANIC LABORATORY CHEMICALS			
<b>Waste Class:</b>		212			
<b>Waste Class Desc:</b>		ALIPHATIC SOLVENTS			
<b>Waste Class:</b>		213			
<b>Waste Class Desc:</b>		PETROLEUM DISTILLATES			
<b>Waste Class:</b>		243			
<b>Waste Class Desc:</b>		PCBS			
<b>Waste Class:</b>		252			
<b>Waste Class Desc:</b>		WASTE OILS & LUBRICANTS			
<b>Waste Class:</b>		331			
<b>Waste Class Desc:</b>		WASTE COMPRESSED GASES			

<u>22</u>	18 of 35	NE/99.2	79.9 / -1.99	KRP Management Services Inc. 555 Legget Drive Ottawa ON	GEN
<b>Generator No:</b>	ON4875456			<b>Status:</b>	
<b>SIC Code:</b>	561420, 531120			<b>Co Admin:</b>	
<b>SIC Description:</b>	Telephone Call Centres, Lessors of Non-Residential Buildings (except Mini-Warehouses)			<b>Choice of Contact:</b>	
<b>Approval Years:</b>	2010			<b>Phone No Admin:</b>	
<b>PO Box No:</b>				<b>Contam. Facility:</b>	
<b>Country:</b>				<b>MHSW Facility:</b>	
<b><u>Detail(s)</u></b>					
<b>Waste Class:</b>		213			
<b>Waste Class Desc:</b>		PETROLEUM DISTILLATES			
<b>Waste Class:</b>		252			
<b>Waste Class Desc:</b>		WASTE OILS & LUBRICANTS			

Map Key	Number of Records	Direction/ Distance (m)	Elev/Diff (m)	Site	DB
<b>Waste Class:</b>		122			
<b>Waste Class Desc:</b>		ALKALINE WASTES - OTHER METALS			
<b>Waste Class:</b>		148			
<b>Waste Class Desc:</b>		INORGANIC LABORATORY CHEMICALS			
<b>Waste Class:</b>		331			
<b>Waste Class Desc:</b>		WASTE COMPRESSED GASES			
<b>Waste Class:</b>		145			
<b>Waste Class Desc:</b>		PAINT/PIGMENT/COATING RESIDUES			
<b>Waste Class:</b>		212			
<b>Waste Class Desc:</b>		ALIPHATIC SOLVENTS			
<b>Waste Class:</b>		112			
<b>Waste Class Desc:</b>		ACID WASTE - HEAVY METALS			
<b>Waste Class:</b>		243			
<b>Waste Class Desc:</b>		PCBS			
<b>Waste Class:</b>		121			
<b>Waste Class Desc:</b>		ALKALINE WASTES - HEAVY METALS			
<b>Waste Class:</b>		146			
<b>Waste Class Desc:</b>		OTHER SPECIFIED INORGANICS			

<b>22</b>	<b>19 of 35</b>	<b>NE/99.2</b>	<b>79.9 / -1.99</b>	<b>KRP Management Services Inc. 555 Legget Drive Ottawa ON</b>	<b>GEN</b>
<b>Generator No:</b>	ON4875456			<b>Status:</b>	
<b>SIC Code:</b>	561420, 531120			<b>Co Admin:</b>	
<b>SIC Description:</b>	Telephone Call Centres, Lessors of Non-Residential Buildings (except Mini-Warehouses)			<b>Choice of Contact:</b>	
<b>Approval Years:</b>	2011			<b>Phone No Admin:</b>	
<b>PO Box No:</b>				<b>Contam. Facility:</b>	
<b>Country:</b>				<b>MHSW Facility:</b>	

**Detail(s)**

<b>Waste Class:</b>	148
<b>Waste Class Desc:</b>	INORGANIC LABORATORY CHEMICALS
<b>Waste Class:</b>	122
<b>Waste Class Desc:</b>	ALKALINE WASTES - OTHER METALS
<b>Waste Class:</b>	145
<b>Waste Class Desc:</b>	PAINT/PIGMENT/COATING RESIDUES
<b>Waste Class:</b>	252
<b>Waste Class Desc:</b>	WASTE OILS & LUBRICANTS
<b>Waste Class:</b>	243
<b>Waste Class Desc:</b>	PCBS
<b>Waste Class:</b>	112
<b>Waste Class Desc:</b>	ACID WASTE - HEAVY METALS
<b>Waste Class:</b>	212
<b>Waste Class Desc:</b>	ALIPHATIC SOLVENTS

Map Key	Number of Records	Direction/ Distance (m)	Elev/Diff (m)	Site	DB
<b>Waste Class:</b>		331			
<b>Waste Class Desc:</b>		WASTE COMPRESSED GASES			
<b>Waste Class:</b>		213			
<b>Waste Class Desc:</b>		PETROLEUM DISTILLATES			
<b>Waste Class:</b>		121			
<b>Waste Class Desc:</b>		ALKALINE WASTES - HEAVY METALS			
<b>Waste Class:</b>		146			
<b>Waste Class Desc:</b>		OTHER SPECIFIED INORGANICS			

<a href="#">22</a>	20 of 35	NE/99.2	79.9 / -1.99	KRP Management Services Inc. 555 Legget Drive Ottawa ON	GEN
<b>Generator No:</b>	ON4875456			<b>Status:</b>	
<b>SIC Code:</b>	561420, 531120			<b>Co Admin:</b>	
<b>SIC Description:</b>	Telephone Call Centres, Lessors of Non-Residential Buildings (except Mini-Warehouses)			<b>Choice of Contact:</b>	
<b>Approval Years:</b>	2012			<b>Phone No Admin:</b>	
<b>PO Box No:</b>				<b>Contam. Facility:</b>	
<b>Country:</b>				<b>MHSW Facility:</b>	

**Detail(s)**

<b>Waste Class:</b>	243
<b>Waste Class Desc:</b>	PCBS
<b>Waste Class:</b>	145
<b>Waste Class Desc:</b>	PAINT/PIGMENT/COATING RESIDUES
<b>Waste Class:</b>	252
<b>Waste Class Desc:</b>	WASTE OILS & LUBRICANTS
<b>Waste Class:</b>	121
<b>Waste Class Desc:</b>	ALKALINE WASTES - HEAVY METALS
<b>Waste Class:</b>	146
<b>Waste Class Desc:</b>	OTHER SPECIFIED INORGANICS
<b>Waste Class:</b>	331
<b>Waste Class Desc:</b>	WASTE COMPRESSED GASES
<b>Waste Class:</b>	148
<b>Waste Class Desc:</b>	INORGANIC LABORATORY CHEMICALS
<b>Waste Class:</b>	122
<b>Waste Class Desc:</b>	ALKALINE WASTES - OTHER METALS
<b>Waste Class:</b>	212
<b>Waste Class Desc:</b>	ALIPHATIC SOLVENTS
<b>Waste Class:</b>	213
<b>Waste Class Desc:</b>	PETROLEUM DISTILLATES
<b>Waste Class:</b>	112
<b>Waste Class Desc:</b>	ACID WASTE - HEAVY METALS

<a href="#">22</a>	21 of 35	NE/99.2	79.9 / -1.99	KANATA RESEARCH PARK 555 LEGGET Drive KANATA ON K2K2X3	NPRI
--------------------	----------	---------	--------------	--	------



<b>Map Key</b>	<b>Number of Records</b>	<b>Direction/ Distance (m)</b>	<b>Elev/Diff (m)</b>	<b>Site</b>	<b>DB</b>
<b>Subst Released:</b> <b>Air:</b> <b>Water:</b> <b>Land:</b> <b>Total Releases:</b> <b>Units:</b>				PM - Total Particulate Matter	
<b>CAS No:</b> <b>Report ID:</b> <b>Rpt Period:</b> <b>Subst Released:</b> <b>Air:</b> <b>Water:</b> <b>Land:</b> <b>Total Releases:</b> <b>Units:</b>				NA - M10 2004 PM2.5 - Particulate Matter <= 2.5 Microns	
<b>CAS No:</b> <b>Report ID:</b> <b>Rpt Period:</b> <b>Subst Released:</b> <b>Air:</b> <b>Water:</b> <b>Land:</b> <b>Total Releases:</b> <b>Units:</b>				7446-09-5 2004 Sulphur dioxide	
<b>CAS No:</b> <b>Report ID:</b> <b>Rpt Period:</b> <b>Subst Released:</b> <b>Air:</b> <b>Water:</b> <b>Land:</b> <b>Total Releases:</b> <b>Units:</b>				NA - M09 2004 PM10 - Particulate Matter <= 10 Microns	
<b>CAS No:</b> <b>Report ID:</b> <b>Rpt Period:</b> <b>Subst Released:</b> <b>Air:</b> <b>Water:</b> <b>Land:</b> <b>Total Releases:</b> <b>Units:</b>				811-97-2 2004 HFC-134a Hydrofluorocarbon	
<b>CAS No:</b> <b>Report ID:</b> <b>Rpt Period:</b> <b>Subst Released:</b> <b>Air:</b> <b>Water:</b> <b>Land:</b> <b>Total Releases:</b> <b>Units:</b>				74-82-8 2004 Methane	
<b>CAS No:</b> <b>Report ID:</b> <b>Rpt Period:</b> <b>Subst Released:</b> <b>Air:</b> <b>Water:</b> <b>Land:</b> <b>Total Releases:</b> <b>Units:</b>				10024-97-2 2004 Nitrous oxide	

Map Key	Number of Records	Direction/ Distance (m)	Elev/Diff (m)	Site	DB
CAS No:		124-38-9			
Report ID:					
Rpt Period:		2004			
Subst Released:		Carbon dioxide			
Air:					
Water:					
Land:					
Total Releases:					
Units:		tonnes			
CAS No:		630-08-0			
Report ID:					
Rpt Period:		2004			
Subst Released:		Carbon monoxide			
Air:					
Water:					
Land:					
Total Releases:					
Units:		tonnes			

<u>22</u>	22 of 35	NE/99.2	79.9 / -1.99	KRP Management Services Inc. 555 Legget Drive Ottawa ON	GEN
Generator No:	ON4875456			Status:	
SIC Code:	561420, 531120			Co Admin:	
SIC Description:	TELEPHONE CALL CENTRES, LESSORS OF NON-RESIDENTIAL BUILDINGS (EXCEPT MINI-WAREHOUSES)			Choice of Contact:	
Approval Years:	2013			Phone No Admin:	
PO Box No:				Contam. Facility:	
Country:				MHSW Facility:	

**Detail(s)**

Waste Class:	135
Waste Class Desc:	REACTIVE ANION WASTES
Waste Class:	145
Waste Class Desc:	PAINT/PIGMENT/COATING RESIDUES
Waste Class:	112
Waste Class Desc:	ACID WASTE - HEAVY METALS
Waste Class:	242
Waste Class Desc:	HALOGENATED PESTICIDES
Waste Class:	331
Waste Class Desc:	WASTE COMPRESSED GASES
Waste Class:	146
Waste Class Desc:	OTHER SPECIFIED INORGANICS
Waste Class:	212
Waste Class Desc:	ALIPHATIC SOLVENTS
Waste Class:	121
Waste Class Desc:	ALKALINE WASTES - HEAVY METALS
Waste Class:	252
Waste Class Desc:	WASTE OILS & LUBRICANTS
Waste Class:	243

Map Key	Number of Records	Direction/ Distance (m)	Elev/Diff (m)	Site	DB
<b>Waste Class Desc:</b>		PCBS			
<b>Waste Class:</b>		122			
<b>Waste Class Desc:</b>		ALKALINE WASTES - OTHER METALS			
<b>Waste Class:</b>		213			
<b>Waste Class Desc:</b>		PETROLEUM DISTILLATES			
<b>Waste Class:</b>		148			
<b>Waste Class Desc:</b>		INORGANIC LABORATORY CHEMICALS			
<a href="#">22</a>	23 of 35	NE/99.2	79.9 / -1.99	555 Legget Dr Ottawa ON K2K2X3	EHS
<b>Order No:</b>		20150903032		<b>Nearest Intersection:</b>	
<b>Status:</b>		C		<b>Municipality:</b>	
<b>Report Type:</b>		Custom Report		<b>Client Prov/State:</b> ON	
<b>Report Date:</b>		09-SEP-15		<b>Search Radius (km):</b> .25	
<b>Date Received:</b>		03-SEP-15		<b>X:</b> -75.919803	
<b>Previous Site Name:</b>				<b>Y:</b> 45.348953	
<b>Lot/Building Size:</b>					
<b>Additional Info Ordered:</b>					
<a href="#">22</a>	24 of 35	NE/99.2	79.9 / -1.99	555 Legget Dr Ottawa ON K2K2X3	EHS
<b>Order No:</b>		20150304029		<b>Nearest Intersection:</b>	
<b>Status:</b>		C		<b>Municipality:</b>	
<b>Report Type:</b>		Custom Report		<b>Client Prov/State:</b> ON	
<b>Report Date:</b>		09-MAR-15		<b>Search Radius (km):</b> .25	
<b>Date Received:</b>		04-MAR-15		<b>X:</b> -75.919787	
<b>Previous Site Name:</b>				<b>Y:</b> 45.349161	
<b>Lot/Building Size:</b>					
<b>Additional Info Ordered:</b>					
<a href="#">22</a>	25 of 35	NE/99.2	79.9 / -1.99	Kanata Research Park Corporation 555 Legget Drive Ottawa ON K2K 2X3	ECA
<b>Approval No:</b>		4220-5HUVP4		<b>MOE District:</b> Ottawa	
<b>Approval Date:</b>		2003-01-18		<b>City:</b>	
<b>Status:</b>		Approved		<b>Longitude:</b> -75.909996	
<b>Record Type:</b>		ECA		<b>Latitude:</b> 45.346844	
<b>Link Source:</b>		IDS		<b>Geometry X:</b>	
<b>SWP Area Name:</b>		Mississippi Valley		<b>Geometry Y:</b>	
<b>Approval Type:</b>		ECA-AIR			
<b>Project Type:</b>		AIR			
<b>Business Name:</b>		Kanata Research Park Corporation			
<b>Address:</b>		555 Legget Drive			
<b>Full Address:</b>					
<b>Full PDF Link:</b>		<a href="https://www.accessenvironment.ene.gov.on.ca/instruments/8337-5DXR24-14.pdf">https://www.accessenvironment.ene.gov.on.ca/instruments/8337-5DXR24-14.pdf</a>			
<b>PDF Site Location:</b>					
<a href="#">22</a>	26 of 35	NE/99.2	79.9 / -1.99	Kanata Research Park Corp. 555 Legget Drive Ottawa ON K2K 2X3	GEN
<b>Generator No:</b>		ON4875456		<b>Status:</b>	
<b>SIC Code:</b>		531310		<b>Co Admin:</b> Paul Allen	
<b>SIC Description:</b>		REAL ESTATE PROPERTY MANAGERS		<b>Choice of Contact:</b> CO_ADMIN	

Map Key	Number of Records	Direction/ Distance (m)	Elev/Diff (m)	Site	DB
<b>Approval Years:</b>	2016			<b>Phone No Admin:</b>	613-591-0594 Ext.
<b>PO Box No:</b>				<b>Contam. Facility:</b>	No
<b>Country:</b>	Canada			<b>MHSW Facility:</b>	No
<b><u>Detail(s)</u></b>					
<b>Waste Class:</b>	145				
<b>Waste Class Desc:</b>		PAINT/PIGMENT/COATING RESIDUES			
<b>Waste Class:</b>	243				
<b>Waste Class Desc:</b>		PCBS			
<b>Waste Class:</b>	135				
<b>Waste Class Desc:</b>		REACTIVE ANION WASTES			
<b>Waste Class:</b>	252				
<b>Waste Class Desc:</b>		WASTE OILS & LUBRICANTS			
<b>Waste Class:</b>	331				
<b>Waste Class Desc:</b>		WASTE COMPRESSED GASES			
<b>Waste Class:</b>	212				
<b>Waste Class Desc:</b>		ALIPHATIC SOLVENTS			
<b>Waste Class:</b>	112				
<b>Waste Class Desc:</b>		ACID WASTE - HEAVY METALS			
<b>Waste Class:</b>	121				
<b>Waste Class Desc:</b>		ALKALINE WASTES - HEAVY METALS			
<b>Waste Class:</b>	242				
<b>Waste Class Desc:</b>		HALOGENATED PESTICIDES			
<b>Waste Class:</b>	146				
<b>Waste Class Desc:</b>		OTHER SPECIFIED INORGANICS			
<b>Waste Class:</b>	213				
<b>Waste Class Desc:</b>		PETROLEUM DISTILLATES			
<b>Waste Class:</b>	148				
<b>Waste Class Desc:</b>		INORGANIC LABORATORY CHEMICALS			
<b>Waste Class:</b>	122				
<b>Waste Class Desc:</b>		ALKALINE WASTES - OTHER METALS			

[22](#)    27 of 35    **NE/99.2**    **79.9 / -1.99**    **Kanata Research Park Corp.**    **GEN**  
**555 Legget Drive**  
**Ottawa ON K2K 2X3**

<b>Generator No:</b>	ON4875456	<b>Status:</b>	
<b>SIC Code:</b>	531310	<b>Co Admin:</b>	Bob Bisson
<b>SIC Description:</b>	REAL ESTATE PROPERTY MANAGERS	<b>Choice of Contact:</b>	CO_OFFICIAL
<b>Approval Years:</b>	2015	<b>Phone No Admin:</b>	613-591-0594 Ext.
<b>PO Box No:</b>		<b>Contam. Facility:</b>	No
<b>Country:</b>	Canada	<b>MHSW Facility:</b>	No

**Detail(s)**

<b>Waste Class:</b>	252		
<b>Waste Class Desc:</b>		WASTE OILS & LUBRICANTS	
<b>Waste Class:</b>	122		
<b>Waste Class Desc:</b>		ALKALINE WASTES - OTHER METALS	



Map Key	Number of Records	Direction/ Distance (m)	Elev/Diff (m)	Site	DB
<b>Waste Class:</b>		145			
<b>Waste Class Desc:</b>		PAINT/PIGMENT/COATING RESIDUES			
<b>Waste Class:</b>		243			
<b>Waste Class Desc:</b>		PCBS			
<b>Waste Class:</b>		213			
<b>Waste Class Desc:</b>		PETROLEUM DISTILLATES			
<b>Waste Class:</b>		112			
<b>Waste Class Desc:</b>		ACID WASTE - HEAVY METALS			
<b>Waste Class:</b>		242			
<b>Waste Class Desc:</b>		HALOGENATED PESTICIDES			
<b>Waste Class:</b>		121			
<b>Waste Class Desc:</b>		ALKALINE WASTES - HEAVY METALS			
<b>Waste Class:</b>		146			
<b>Waste Class Desc:</b>		OTHER SPECIFIED INORGANICS			
<b>Waste Class:</b>		135			
<b>Waste Class Desc:</b>		REACTIVE ANION WASTES			
<b>Waste Class:</b>		212			
<b>Waste Class Desc:</b>		ALIPHATIC SOLVENTS			
<b>Waste Class:</b>		148			
<b>Waste Class Desc:</b>		INORGANIC LABORATORY CHEMICALS			
<b>Waste Class:</b>		331			
<b>Waste Class Desc:</b>		WASTE COMPRESSED GASES			

[22](#)    28 of 35    **NE/99.2**    **79.9 / -1.99**    **Kanata Research Park Corp.**  
**555 Legget Drive**  
**Ottawa ON K2K 2X3**    **GEN**

<b>Generator No:</b>	ON4875456	<b>Status:</b>	
<b>SIC Code:</b>	531310	<b>Co Admin:</b>	Bob Bisson
<b>SIC Description:</b>	REAL ESTATE PROPERTY MANAGERS	<b>Choice of Contact:</b>	CO_OFFICIAL
<b>Approval Years:</b>	2014	<b>Phone No Admin:</b>	613-591-0594 Ext.
<b>PO Box No:</b>		<b>Contam. Facility:</b>	No
<b>Country:</b>	Canada	<b>MHSW Facility:</b>	No

**Detail(s)**

<b>Waste Class:</b>	121
<b>Waste Class Desc:</b>	ALKALINE WASTES - HEAVY METALS
<b>Waste Class:</b>	122
<b>Waste Class Desc:</b>	ALKALINE WASTES - OTHER METALS
<b>Waste Class:</b>	331
<b>Waste Class Desc:</b>	WASTE COMPRESSED GASES
<b>Waste Class:</b>	146
<b>Waste Class Desc:</b>	OTHER SPECIFIED INORGANICS
<b>Waste Class:</b>	148
<b>Waste Class Desc:</b>	INORGANIC LABORATORY CHEMICALS
<b>Waste Class:</b>	135
<b>Waste Class Desc:</b>	REACTIVE ANION WASTES

Map Key	Number of Records	Direction/ Distance (m)	Elev/Diff (m)	Site	DB
<b>Waste Class:</b>		112			
<b>Waste Class Desc:</b>		ACID WASTE - HEAVY METALS			
<b>Waste Class:</b>		145			
<b>Waste Class Desc:</b>		PAINT/PIGMENT/COATING RESIDUES			
<b>Waste Class:</b>		242			
<b>Waste Class Desc:</b>		HALOGENATED PESTICIDES			
<b>Waste Class:</b>		212			
<b>Waste Class Desc:</b>		ALIPHATIC SOLVENTS			
<b>Waste Class:</b>		213			
<b>Waste Class Desc:</b>		PETROLEUM DISTILLATES			
<b>Waste Class:</b>		252			
<b>Waste Class Desc:</b>		WASTE OILS & LUBRICANTS			
<b>Waste Class:</b>		243			
<b>Waste Class Desc:</b>		PCBS			

<a href="#">22</a>	29 of 35	NE/99.2	79.9 / -1.99	<b>KRP Properties A Division of Wesley Clover Intern 555 Legget Drive Ottawa ON K2K 2X3</b>	GEN
<b>Generator No:</b>	ON4875456			<b>Status:</b> Registered	
<b>SIC Code:</b>				<b>Co Admin:</b>	
<b>SIC Description:</b>				<b>Choice of Contact:</b>	
<b>Approval Years:</b>	As of Dec 2018			<b>Phone No Admin:</b>	
<b>PO Box No:</b>				<b>Contam. Facility:</b>	
<b>Country:</b>	Canada			<b>MHSW Facility:</b>	

**Detail(s)**

<b>Waste Class:</b>	146 R
<b>Waste Class Desc:</b>	Other specified inorganic sludges, slurries or solids
<b>Waste Class:</b>	112 C
<b>Waste Class Desc:</b>	Acid solutions - containing heavy metals
<b>Waste Class:</b>	121 C
<b>Waste Class Desc:</b>	Alkaline slutions - containing heavy metals
<b>Waste Class:</b>	122 C
<b>Waste Class Desc:</b>	Alkaline slutions - containing other metals and non-metals (not cyanide)
<b>Waste Class:</b>	135 C
<b>Waste Class Desc:</b>	Wastes containing other reactive anions
<b>Waste Class:</b>	145 I
<b>Waste Class Desc:</b>	Wastes from the use of pigments, coatings and paints
<b>Waste Class:</b>	146 T
<b>Waste Class Desc:</b>	Other specified inorganic sludges, slurries or solids
<b>Waste Class:</b>	148 C
<b>Waste Class Desc:</b>	Misc. wastes and inorganic chemicals
<b>Waste Class:</b>	212 L
<b>Waste Class Desc:</b>	Aliphatic solvents and residues
<b>Waste Class:</b>	213 I

<b>Map Key</b>	<b>Number of Records</b>	<b>Direction/ Distance (m)</b>	<b>Elev/Diff (m)</b>	<b>Site</b>	<b>DB</b>
<b>Waste Class Desc:</b>		Petroleum distillates			
<b>Waste Class:</b>		242 A			
<b>Waste Class Desc:</b>		Halogenated pesticides and herbicides			
<b>Waste Class:</b>		243 D			
<b>Waste Class Desc:</b>		PCB			
<b>Waste Class:</b>		252 L			
<b>Waste Class Desc:</b>		Waste crankcase oils and lubricants			
<b>Waste Class:</b>		331 I			
<b>Waste Class Desc:</b>		Waste compressed gases including cylinders			

[22](#)      30 of 35      **NE/99.2**      **79.9 / -1.99**      **KRP Properties A Division of Wesley Clover  
Interna  
555 Legget Drive  
Ottawa ON K2K 2X3**      **GEN**

<b>Generator No:</b>	ON4875456	<b>Status:</b>	Registered
<b>SIC Code:</b>		<b>Co Admin:</b>	
<b>SIC Description:</b>		<b>Choice of Contact:</b>	
<b>Approval Years:</b>	As of Jul 2020	<b>Phone No Admin:</b>	
<b>PO Box No:</b>		<b>Contam. Facility:</b>	
<b>Country:</b>	Canada	<b>MHSW Facility:</b>	

**Detail(s)**

<b>Waste Class:</b>	121 C
<b>Waste Class Desc:</b>	Alkaline slutions - containing heavy metals
<b>Waste Class:</b>	122 C
<b>Waste Class Desc:</b>	Alkaline slutions - containing other metals and non-metals (not cyanide)
<b>Waste Class:</b>	135 C
<b>Waste Class Desc:</b>	Wastes containing other reactive anions
<b>Waste Class:</b>	243 D
<b>Waste Class Desc:</b>	PCB
<b>Waste Class:</b>	242 A
<b>Waste Class Desc:</b>	Halogenated pesticides and herbicides
<b>Waste Class:</b>	213 I
<b>Waste Class Desc:</b>	Petroleum distillates
<b>Waste Class:</b>	331 I
<b>Waste Class Desc:</b>	Waste compressed gases including cylinders
<b>Waste Class:</b>	146 T
<b>Waste Class Desc:</b>	Other specified inorganic sludges, slurries or solids
<b>Waste Class:</b>	112 C
<b>Waste Class Desc:</b>	Acid solutions - containing heavy metals
<b>Waste Class:</b>	146 R
<b>Waste Class Desc:</b>	Other specified inorganic sludges, slurries or solids
<b>Waste Class:</b>	145 I
<b>Waste Class Desc:</b>	Wastes from the use of pigments, coatings and paints
<b>Waste Class:</b>	252 L
<b>Waste Class Desc:</b>	Waste crankcase oils and lubricants

Map Key	Number of Records	Direction/ Distance (m)	Elev/Diff (m)	Site	DB
<b>Waste Class:</b>		148 C			
<b>Waste Class Desc:</b>		Misc. wastes and inorganic chemicals			
<b>Waste Class:</b>		212 L			
<b>Waste Class Desc:</b>		Aliphatic solvents and residues			
<a href="#">22</a>	31 of 35	NE/99.2	79.9 / -1.99	555 Legget Drive Kanata ON K2K 3B8	EHS
<b>Order No:</b>	20300900278			<b>Nearest Intersection:</b>	
<b>Status:</b>	C			<b>Municipality:</b>	
<b>Report Type:</b>	Standard Report			<b>Client Prov/State:</b>	ON
<b>Report Date:</b>	15-OCT-20			<b>Search Radius (km):</b>	.25
<b>Date Received:</b>	09-OCT-20			<b>X:</b>	-75.9194816
<b>Previous Site Name:</b>				<b>Y:</b>	45.3490575
<b>Lot/Building Size:</b>					
<b>Additional Info Ordered:</b>					
<a href="#">22</a>	32 of 35	NE/99.2	79.9 / -1.99	KRP Properties A Division of Wesley Clover Interna 555 Legget Drive Ottawa ON K2K 2X3	GEN
<b>Generator No:</b>	ON4875456			<b>Status:</b>	Registered
<b>SIC Code:</b>				<b>Co Admin:</b>	
<b>SIC Description:</b>				<b>Choice of Contact:</b>	
<b>Approval Years:</b>	As of Nov 2021			<b>Phone No Admin:</b>	
<b>PO Box No:</b>				<b>Contam. Facility:</b>	
<b>Country:</b>	Canada			<b>MHSW Facility:</b>	
<b><u>Detail(s)</u></b>					
<b>Waste Class:</b>	252 L				
<b>Waste Class Desc:</b>	Waste crankcase oils and lubricants				
<b>Waste Class:</b>	112 C				
<b>Waste Class Desc:</b>	Acid solutions - containing heavy metals				
<b>Waste Class:</b>	135 C				
<b>Waste Class Desc:</b>	Wastes containing other reactive anions				
<b>Waste Class:</b>	145 I				
<b>Waste Class Desc:</b>	Wastes from the use of pigments, coatings and paints				
<b>Waste Class:</b>	243 D				
<b>Waste Class Desc:</b>	PCB				
<b>Waste Class:</b>	213 I				
<b>Waste Class Desc:</b>	Petroleum distillates				
<b>Waste Class:</b>	212 L				
<b>Waste Class Desc:</b>	Aliphatic solvents and residues				
<b>Waste Class:</b>	121 C				
<b>Waste Class Desc:</b>	Alkaline slutions - containing heavy metals				
<b>Waste Class:</b>	146 T				
<b>Waste Class Desc:</b>	Other specified inorganic sludges, slurries or solids				
<b>Waste Class:</b>	242 A				
<b>Waste Class Desc:</b>	Halogenated pesticides and herbicides				

Map Key	Number of Records	Direction/ Distance (m)	Elev/Diff (m)	Site	DB
<b>Waste Class:</b>		331 I			
<b>Waste Class Desc:</b>		Waste compressed gases including cylinders			
<b>Waste Class:</b>		148 C			
<b>Waste Class Desc:</b>		Misc. wastes and inorganic chemicals			
<b>Waste Class:</b>		146 R			
<b>Waste Class Desc:</b>		Other specified inorganic sludges, slurries or solids			
<b>Waste Class:</b>		122 C			
<b>Waste Class Desc:</b>		Alkaline slutions - containing other metals and non-metals (not cyanide)			

<a href="#">22</a>	33 of 35	NE/99.2	79.9 / -1.99	555 Legget Drive Kanata ON K2K 3B8	EHS
<b>Order No:</b>	20300900278			<b>Nearest Intersection:</b>	
<b>Status:</b>	C			<b>Municipality:</b>	
<b>Report Type:</b>	Standard Report			<b>Client Prov/State:</b>	ON
<b>Report Date:</b>	15-OCT-20			<b>Search Radius (km):</b>	.25
<b>Date Received:</b>	09-OCT-20			<b>X:</b>	-75.9194816
<b>Previous Site Name:</b>				<b>Y:</b>	45.3490575
<b>Lot/Building Size:</b>					
<b>Additional Info Ordered:</b>					

<a href="#">22</a>	34 of 35	NE/99.2	79.9 / -1.99	555 Legget Drive Kanata ON K2K 3B8	EHS
<b>Order No:</b>	20300900278			<b>Nearest Intersection:</b>	
<b>Status:</b>	C			<b>Municipality:</b>	
<b>Report Type:</b>	Standard Report			<b>Client Prov/State:</b>	ON
<b>Report Date:</b>	15-OCT-20			<b>Search Radius (km):</b>	.25
<b>Date Received:</b>	09-OCT-20			<b>X:</b>	-75.9194816
<b>Previous Site Name:</b>				<b>Y:</b>	45.3490575
<b>Lot/Building Size:</b>					
<b>Additional Info Ordered:</b>					

<a href="#">22</a>	35 of 35	NE/99.2	79.9 / -1.99	555 Legget Drive Kanata ON K2K 3B8	EHS
<b>Order No:</b>	20300900278			<b>Nearest Intersection:</b>	
<b>Status:</b>	C			<b>Municipality:</b>	
<b>Report Type:</b>	Standard Report			<b>Client Prov/State:</b>	ON
<b>Report Date:</b>	15-OCT-20			<b>Search Radius (km):</b>	.25
<b>Date Received:</b>	09-OCT-20			<b>X:</b>	-75.9194816
<b>Previous Site Name:</b>				<b>Y:</b>	45.3490575
<b>Lot/Building Size:</b>					
<b>Additional Info Ordered:</b>					

<a href="#">23</a>	1 of 2	SSE/106.7	80.8 / -1.14	Trend Micro, Inc. 40 Hines Rd Suite 200 Kanata ON K2K 2M5	SCT
<b>Established:</b>	01-AUG-98				
<b>Plant Size (ft²):</b>					
<b>Employment:</b>					
<b>--Details--</b>					
<b>Description:</b>	Software Publishers				
<b>SIC/NAICS Code:</b>	511210				

Map Key	Number of Records	Direction/ Distance (m)	Elev/Diff (m)	Site	DB
<b>Description:</b>		Computer Systems Design and Related Services			
<b>SIC/NAICS Code:</b>		541510			
<b>Description:</b>		Manufacturing and Reproducing Magnetic and Optical Media			
<b>SIC/NAICS Code:</b>		334610			
<a href="#">23</a>	2 of 2	SSE/106.7	80.8 / -1.14	KRP Properties 40 Hines Road Ottawa ON K2K 2M5	GEN
<b>Generator No:</b>	ON5372742			<b>Status:</b> Registered	
<b>SIC Code:</b>				<b>Co Admin:</b>	
<b>SIC Description:</b>				<b>Choice of Contact:</b>	
<b>Approval Years:</b>	As of Dec 2018			<b>Phone No Admin:</b>	
<b>PO Box No:</b>				<b>Contam. Facility:</b>	
<b>Country:</b>	Canada			<b>MHSW Facility:</b>	
<b><u>Detail(s)</u></b>					
<b>Waste Class:</b>	146 T				
<b>Waste Class Desc:</b>	Other specified inorganic sludges, slurries or solids				
<a href="#">24</a>	1 of 10	E/107.7	78.7 / -3.19	Open Text Corporation 515 Legget Dr Suite 300 Kanata ON K2K 3G4	SCT
<b>Established:</b>	1983				
<b>Plant Size (ft²):</b>	19000				
<b>Employment:</b>	55				
<b>--Details--</b>					
<b>Description:</b>	Software Publishers				
<b>SIC/NAICS Code:</b>	511210				
<b>Description:</b>	Computer Systems Design and Related Services				
<b>SIC/NAICS Code:</b>	541510				
<a href="#">24</a>	2 of 10	E/107.7	78.7 / -3.19	Ubiquity Software Corp. 515 Legget Dr Suite 400 Ottawa ON K2K 3G4	SCT
<b>Established:</b>	1993				
<b>Plant Size (ft²):</b>					
<b>Employment:</b>	90				
<b>--Details--</b>					
<b>Description:</b>	Software Publishers				
<b>SIC/NAICS Code:</b>	511210				
<a href="#">24</a>	3 of 10	E/107.7	78.7 / -3.19	Kanata Research Park Corporation 515 Legget drive Ottawa ON	SPL
<b>Ref No:</b>	8118-7LCLK2			<b>Discharger Report:</b>	
<b>Site No:</b>				<b>Material Group:</b>	
<b>Incident Dt:</b>				<b>Health/Env Conseq:</b>	

Map Key	Number of Records	Direction/ Distance (m)	Elev/Diff (m)	Site	DB
<b>Year:</b>				<b>Client Type:</b>	
<b>Incident Cause:</b>	Unknown			<b>Sector Type:</b>	Other
<b>Incident Event:</b>				<b>Agency Involved:</b>	
<b>Contaminant Code:</b>	13			<b>Nearest Watercourse:</b>	
<b>Contaminant Name:</b>	DIESEL FUEL			<b>Site Address:</b>	
<b>Contaminant Limit 1:</b>				<b>Site District Office:</b>	Ottawa
<b>Contam Limit Freq 1:</b>				<b>Site Postal Code:</b>	
<b>Contaminant UN No 1:</b>				<b>Site Region:</b>	
<b>Environment Impact:</b>	Not Anticipated			<b>Site Municipality:</b>	Ottawa
<b>Nature of Impact:</b>				<b>Site Lot:</b>	
<b>Receiving Medium:</b>				<b>Site Conc:</b>	
<b>Receiving Env:</b>				<b>Northing:</b>	
<b>MOE Response:</b>	Referral to others			<b>Easting:</b>	
<b>Dt MOE Arvl on Scn:</b>				<b>Site Geo Ref Accu:</b>	
<b>MOE Reported Dt:</b>	11/13/2008			<b>Site Map Datum:</b>	
<b>Dt Document Closed:</b>	11/26/2008			<b>SAC Action Class:</b>	Land Spills
<b>Incident Reason:</b>	Unknown - Reason not determined			<b>Source Type:</b>	
<b>Site Name:</b>	Kanata Research Park Corp<UNOFFICIAL>				
<b>Site County/District:</b>					
<b>Site Geo Ref Meth:</b>					
<b>Incident Summary:</b>	Kanata Research Park, Diesel to Grnd cln				
<b>Contaminant Qty:</b>	other - see incident description				

<a href="#">24</a>	4 of 10	E/107.7	78.7 / -3.19	<b>Kanata Research Park Corporation</b> 515 Legget Drive Ottawa ON	CA
<b>Certificate #:</b>	2275-5HUU47				
<b>Application Year:</b>	2003				
<b>Issue Date:</b>	1/18/2003				
<b>Approval Type:</b>	Air				
<b>Status:</b>	Approved				
<b>Application Type:</b>					
<b>Client Name:</b>					
<b>Client Address:</b>					
<b>Client City:</b>					
<b>Client Postal Code:</b>					
<b>Project Description:</b>					
<b>Contaminants:</b>					
<b>Emission Control:</b>					

<a href="#">24</a>	5 of 10	E/107.7	78.7 / -3.19	<b>Quest Software Canada Inc.</b> 515 Legget Dr Suite 1001 Kanata ON K2K 3G4	SCT
<b>Established:</b>	01-APR-87				
<b>Plant Size (ft²):</b>					
<b>Employment:</b>					
<b>--Details--</b>					
<b>Description:</b>	Computer Systems Design and Related Services				
<b>SIC/NAICS Code:</b>	541510				
<b>Description:</b>	Software Publishers				
<b>SIC/NAICS Code:</b>	511210				

<a href="#">24</a>	6 of 10	E/107.7	78.7 / -3.19	<b>515 LEGGET DRIVE</b> KANATA ON	HINC
<b>External File Num:</b>	FS INC 0811-07034				





<b>Map Key</b>	<b>Number of Records</b>	<b>Direction/ Distance (m)</b>	<b>Elev/Diff (m)</b>	<b>Site</b>	<b>DB</b>
<b>No Parent Co.:</b> <b>Pollut Prev Cmnts:</b> <b>Stacks:</b> <b>No of Stacks:</b> <b>Canadian SIC Code (2 digit):</b> <b>Canadian SIC Code:</b> <b>SIC Code Description:</b> <b>American SIC Code:</b> <b>NAICS Code (2 digit):</b> <b>NAICS 2 Description:</b> <b>NAICS Code (4 digit):</b> <b>NAICS 4 Description:</b> <b>NAICS Code (6 digit):</b> <b>NAICS 6 Description:</b>				<b>Waste Off Sites:</b> <b>No Off Sites:</b> <b>Shutdown:</b> <b>No of Shutdown:</b>	
			53	Real Estate and Rental and Leasing	
			5311		
				Lessors of Real Estate	
			531120		
				Lessors of Non-Residential Buildings (except Mini-Warehouses)	
<b><u>Substance Release Report</u></b>					
<b>CAS No:</b>			10024-97-2		
<b>Report ID:</b>					
<b>Rpt Period:</b>			2004		
<b>Subst Released:</b>			Nitrous oxide		
<b>Air:</b>					
<b>Water:</b>					
<b>Land:</b>					
<b>Total Releases:</b>					
<b>Units:</b>			tonnes		
<b>CAS No:</b>			124-38-9		
<b>Report ID:</b>					
<b>Rpt Period:</b>			2004		
<b>Subst Released:</b>			Carbon dioxide		
<b>Air:</b>					
<b>Water:</b>					
<b>Land:</b>					
<b>Total Releases:</b>					
<b>Units:</b>			tonnes		
<b>CAS No:</b>			630-08-0		
<b>Report ID:</b>					
<b>Rpt Period:</b>			2004		
<b>Subst Released:</b>			Carbon monoxide		
<b>Air:</b>					
<b>Water:</b>					
<b>Land:</b>					
<b>Total Releases:</b>					
<b>Units:</b>			tonnes		
<b>CAS No:</b>			NA - M16		
<b>Report ID:</b>					
<b>Rpt Period:</b>			2004		
<b>Subst Released:</b>			Volatile Organic Compounds (VOCs)		
<b>Air:</b>					
<b>Water:</b>					
<b>Land:</b>					
<b>Total Releases:</b>					
<b>Units:</b>			tonnes		
<b>CAS No:</b>			10102-43-9		
<b>Report ID:</b>					
<b>Rpt Period:</b>			2004		
<b>Subst Released:</b>			Oxides of nitrogen (expressed as NO)		
<b>Air:</b>					
<b>Water:</b>					
<b>Land:</b>					
<b>Total Releases:</b>					

<b>Map Key</b>	<b>Number of Records</b>	<b>Direction/ Distance (m)</b>	<b>Elev/Diff (m)</b>	<b>Site</b>	<b>DB</b>
<b>Units:</b>		tonnes			
<b>CAS No:</b>		74-82-8			
<b>Report ID:</b>					
<b>Rpt Period:</b>		2004			
<b>Subst Released:</b>		Methane			
<b>Air:</b>					
<b>Water:</b>					
<b>Land:</b>					
<b>Total Releases:</b>					
<b>Units:</b>		tonnes			
<b>CAS No:</b>		NA - M09			
<b>Report ID:</b>					
<b>Rpt Period:</b>		2004			
<b>Subst Released:</b>		PM10 - Particulate Matter <= 10 Microns			
<b>Air:</b>					
<b>Water:</b>					
<b>Land:</b>					
<b>Total Releases:</b>					
<b>Units:</b>		tonnes			
<b>CAS No:</b>		7446-09-5			
<b>Report ID:</b>					
<b>Rpt Period:</b>		2004			
<b>Subst Released:</b>		Sulphur dioxide			
<b>Air:</b>					
<b>Water:</b>					
<b>Land:</b>					
<b>Total Releases:</b>					
<b>Units:</b>		tonnes			
<b>CAS No:</b>		811-97-2			
<b>Report ID:</b>					
<b>Rpt Period:</b>		2004			
<b>Subst Released:</b>		HFC-134a Hydrofluorocarbon			
<b>Air:</b>					
<b>Water:</b>					
<b>Land:</b>					
<b>Total Releases:</b>					
<b>Units:</b>		tonnes			
<b>CAS No:</b>		NA - M08			
<b>Report ID:</b>					
<b>Rpt Period:</b>		2004			
<b>Subst Released:</b>		PM - Total Particulate Matter			
<b>Air:</b>					
<b>Water:</b>					
<b>Land:</b>					
<b>Total Releases:</b>					
<b>Units:</b>		tonnes			
<b>CAS No:</b>		NA - M10			
<b>Report ID:</b>					
<b>Rpt Period:</b>		2004			
<b>Subst Released:</b>		PM2.5 - Particulate Matter <= 2.5 Microns			
<b>Air:</b>					
<b>Water:</b>					
<b>Land:</b>					
<b>Total Releases:</b>					
<b>Units:</b>		tonnes			
<b>24</b>	<b>9 of 10</b>	<b>E/107.7</b>	<b>78.7 / -3.19</b>	<b>515 Legget Dr Ottawa ON K2K3G4</b>	<b>EHS</b>

Map Key	Number of Records	Direction/ Distance (m)	Elev/Diff (m)	Site	DB
<b>Order No:</b> 20160614073 <b>Status:</b> C <b>Report Type:</b> Custom Report <b>Report Date:</b> 20-JUN-16 <b>Date Received:</b> 14-JUN-16 <b>Previous Site Name:</b> <b>Lot/Building Size:</b> <b>Additional Info Ordered:</b>					
<b>Nearest Intersection:</b> <b>Municipality:</b> <b>Client Prov/State:</b> ON <b>Search Radius (km):</b> .25 <b>X:</b> -75.917214 <b>Y:</b> 45.347623					
<a href="#">24</a>	10 of 10	E/107.7	78.7 / -3.19	<b>Kanata Research Park Corporation</b> 515 Legget Drive Ottawa ON K2K 2X3	ECA
<b>Approval No:</b> 2275-5HUU47 <b>Approval Date:</b> 2003-01-18 <b>Status:</b> Approved <b>Record Type:</b> ECA <b>Link Source:</b> IDS <b>SWP Area Name:</b> Mississippi Valley <b>Approval Type:</b> ECA-AIR <b>Project Type:</b> AIR <b>Business Name:</b> Kanata Research Park Corporation <b>Address:</b> 515 Legget Drive <b>Full Address:</b> <b>Full PDF Link:</b> <a href="https://www.accessenvironment.ene.gov.on.ca/instruments/4311-5DXQ9R-14.pdf">https://www.accessenvironment.ene.gov.on.ca/instruments/4311-5DXQ9R-14.pdf</a> <b>PDF Site Location:</b>					
<b>MOE District:</b> Ottawa <b>City:</b> <b>Longitude:</b> -75.91614 <b>Latitude:</b> 45.346527 <b>Geometry X:</b> <b>Geometry Y:</b>					
<a href="#">25</a>	1 of 2	ENE/119.0	77.2 / -4.75	<b>525 Legget Drive</b> Ottawa (Formerly Kanata) ON K2K 2W2	EHS
<b>Order No:</b> 20070627004 <b>Status:</b> C <b>Report Type:</b> CAN - Complete Report <b>Report Date:</b> 7/6/2007 <b>Date Received:</b> 6/27/2007 <b>Previous Site Name:</b> <b>Lot/Building Size:</b> 4.55 Acre <b>Additional Info Ordered:</b> City Directory					
<b>Nearest Intersection:</b> Terry Fox Drive and Legget Drive <b>Municipality:</b> Ottawa <b>Client Prov/State:</b> <b>Search Radius (km):</b> 0.25 <b>X:</b> -75.918152 <b>Y:</b> 45.348691					
<a href="#">25</a>	2 of 2	ENE/119.0	77.2 / -4.75	<b>Legget Drive Development Inc.</b> 515 and 525 Legget Dr Ottawa ON K1P 6E2	ECA
<b>Approval No:</b> 3598-9STV8V <b>Approval Date:</b> 2015-01-16 <b>Status:</b> Approved <b>Record Type:</b> ECA <b>Link Source:</b> IDS <b>SWP Area Name:</b> <b>Approval Type:</b> ECA-MUNICIPAL AND PRIVATE SEWAGE WORKS <b>Project Type:</b> MUNICIPAL AND PRIVATE SEWAGE WORKS <b>Business Name:</b> Legget Drive Development Inc. <b>Address:</b> 515 and 525 Legget Dr <b>Full Address:</b> <b>Full PDF Link:</b> <a href="https://www.accessenvironment.ene.gov.on.ca/instruments/7005-9RARBH-14.pdf">https://www.accessenvironment.ene.gov.on.ca/instruments/7005-9RARBH-14.pdf</a> <b>PDF Site Location:</b>					
<b>MOE District:</b> <b>City:</b> <b>Longitude:</b> <b>Latitude:</b> <b>Geometry X:</b> <b>Geometry Y:</b>					
<a href="#">26</a>	1 of 4	SSW/119.6	83.9 / 1.95	<b>70 Hines Rd.</b> Kanata ON K2K 2M5	EHS

Map Key	Number of Records	Direction/ Distance (m)	Elev/Diff (m)	Site	DB
<b>Order No:</b> 20030506003 <b>Status:</b> C <b>Report Type:</b> Complete Report <b>Report Date:</b> 5/14/03 <b>Date Received:</b> 5/6/03 <b>Previous Site Name:</b> <b>Lot/Building Size:</b> <b>Additional Info Ordered:</b>					
<b>Nearest Intersection:</b> <b>Municipality:</b> <b>Client Prov/State:</b> ON <b>Search Radius (km):</b> 0.35 <b>X:</b> -75.922054 <b>Y:</b> 45.345364					
<a href="#">26</a>	2 of 4	SSW/119.6	83.9 / 1.95	2117547 Ontario Inc. 70 Hines Rd Ottawa ON	CA
<b>Certificate #:</b> 1183-8GPFW8 <b>Application Year:</b> 2011 <b>Issue Date:</b> 5/20/2011 <b>Approval Type:</b> Air <b>Status:</b> Approved <b>Application Type:</b> <b>Client Name:</b> <b>Client Address:</b> <b>Client City:</b> <b>Client Postal Code:</b> <b>Project Description:</b> <b>Contaminants:</b> <b>Emission Control:</b>					
<a href="#">26</a>	3 of 4	SSW/119.6	83.9 / 1.95	2117547 Ontario Inc. 70 Hines Rd Ottawa ON K2V 1B8	ECA
<b>Approval No:</b> 1183-8GPFW8 <b>Approval Date:</b> 2011-05-20 <b>Status:</b> Approved <b>Record Type:</b> ECA <b>Link Source:</b> IDS <b>SWP Area Name:</b> Mississippi Valley <b>Approval Type:</b> ECA-AIR <b>Project Type:</b> AIR <b>Business Name:</b> 2117547 Ontario Inc. <b>Address:</b> 70 Hines Rd <b>Full Address:</b> <b>Full PDF Link:</b> <a href="https://www.accessenvironment.ene.gov.on.ca/instruments/4593-89YRCE-14.pdf">https://www.accessenvironment.ene.gov.on.ca/instruments/4593-89YRCE-14.pdf</a> <b>PDF Site Location:</b>					
<a href="#">26</a>	4 of 4	SSW/119.6	83.9 / 1.95	Rogers Communications Inc. 70 Hines Rd.; 70 Hines Rd Ottawa; Ottawa ON K2K 2M5	SPL
<b>Ref No:</b> 4845-BF9RH6 <b>Site No:</b> NA; 3801-89YRCZ <b>Incident Dt:</b> 8/20/2019 <b>Year:</b> <b>Incident Cause:</b> <b>Incident Event:</b> Leak/Break <b>Contaminant Code:</b> 13 <b>Contaminant Name:</b> DIESEL FUEL <b>Contaminant Limit 1:</b> <b>Contam Limit Freq 1:</b> <b>Contaminant UN No 1:</b> 1202					
<b>Discharger Report:</b> <b>Material Group:</b> <b>Health/Env Conseq:</b> 2 - Minor Environment Corporation <b>Client Type:</b> Unknown / N/A <b>Sector Type:</b> <b>Agency Involved:</b> <b>Nearest Watercourse:</b> <b>Site Address:</b> 70 Hines Rd.; 70 Hines Rd <b>Site District Office:</b> Ottawa; Ottawa <b>Site Postal Code:</b> K2K 2M5 <b>Site Region:</b> Eastern					

Map Key	Number of Records	Direction/ Distance (m)	Elev/Diff (m)	Site	DB
<b>Environment Impact:</b> <b>Nature of Impact:</b> <b>Receiving Medium:</b> <b>Receiving Env:</b> <b>MOE Response:</b> <b>Dt MOE Arvl on Scn:</b> <b>MOE Reported Dt:</b> <b>Dt Document Closed:</b> <b>Incident Reason:</b>		Land; Source Water Zone No 8/21/2019 Material Failure - Poor Design/Substandard Material		<b>Site Municipality:</b> <b>Site Lot:</b> <b>Site Conc:</b> <b>Northing:</b> <b>Easting:</b> <b>Site Geo Ref Accu:</b> <b>Site Map Datum:</b> <b>SAC Action Class:</b> <b>Source Type:</b>	Ottawa; Ottawa NA NA NA NA NA Land Spills Valve/Fitting/Piping
<b>Site Name:</b> <b>Site County/District:</b> <b>Site Geo Ref Meth:</b> <b>Incident Summary:</b> <b>Contaminant Qty:</b>		Legion Branch 638<UNOFFICIAL>; 70 Hines Road NA NA Rogers: ~150-250L diesel to ground/cracked line 250 L			
<a href="#">27</a>	1 of 2	SSW/119.7	84.6 / 2.67	80 Hines Road n/a ON K2K 2T8	EHS
<b>Order No:</b> <b>Status:</b> <b>Report Type:</b> <b>Report Date:</b> <b>Date Received:</b> <b>Previous Site Name:</b> <b>Lot/Building Size:</b> <b>Additional Info Ordered:</b>		20060623001w C Online Mapless 6/23/2006 6/23/2006		<b>Nearest Intersection:</b> <b>Municipality:</b> <b>Client Prov/State:</b> <b>Search Radius (km):</b> <b>X:</b> <b>Y:</b>	
<a href="#">27</a>	2 of 2	SSW/119.7	84.6 / 2.67	AMCC 80 Hines Rd. Kanata ON K2K 2T8	GEN
<b>Generator No:</b> <b>SIC Code:</b> <b>SIC Description:</b> <b>Approval Years:</b> <b>PO Box No:</b> <b>Country:</b>		ON4203674 339990 All Other Miscellaneous Manufacturing 06,07,08		<b>Status:</b> <b>Co Admin:</b> <b>Choice of Contact:</b> <b>Phone No Admin:</b> <b>Contam. Facility:</b> <b>MHSW Facility:</b>	
<b>Detail(s)</b>					
<b>Waste Class:</b>		251			
<b>Waste Class Desc:</b>		OIL SKIMMINGS & SLUDGES			
<b>Waste Class:</b>		252			
<b>Waste Class Desc:</b>		WASTE OILS & LUBRICANTS			
<b>Waste Class:</b>		263			
<b>Waste Class Desc:</b>		ORGANIC LABORATORY CHEMICALS			
<a href="#">28</a>	1 of 7	WSW/121.8	84.9 / 2.99	ROHDE & SCHWARZ CANADA 555 MARCH RD KANATA ON K2K 2M5	SCT
<b>Established:</b> <b>Plant Size (ft²):</b> <b>Employment:</b>		1970 6000 17			
<b>--Details--</b>					
<b>Description:</b>		RADIO AND TELEVISION BROADCASTING AND COMMUNICATIONS EQUIPMENT			

Map Key	Number of Records	Direction/ Distance (m)	Elev/Diff (m)	Site	DB
<b>SIC/NAICS Code:</b>		3663			
<b>Description:</b>		SEARCH, DETECTION, NAVIGATION, GUIDANCE, AERONAUTICAL, AND NAUTICAL SYSTEMS AND INSTRUMENTS			
<b>SIC/NAICS Code:</b>		3812			
<a href="#">28</a>	2 of 7	<b>WSW/121.8</b>	<b>84.9 / 2.99</b>	<b>TEKTRONIX CANADA INC. 555 MARCH RD KANATA ON K2K 2M5</b>	<b>SCT</b>
<b>Established:</b>		0000			
<b>Plant Size (ft²):</b>		0			
<b>Employment:</b>		8			
<b>--Details--</b>					
<b>Description:</b>		COMPUTERS AND COMPUTER PERIPHERAL EQUIPMENT AND SOFTWARE			
<b>SIC/NAICS Code:</b>		5045			
<b>Description:</b>		ELECTRONIC PARTS AND EQUIPMENT, NOT ELSEWHERE CLASSIFIED			
<b>SIC/NAICS Code:</b>		5065			
<a href="#">28</a>	3 of 7	<b>WSW/121.8</b>	<b>84.9 / 2.99</b>	<b>Rohde &amp; Schwarz Canada Inc. 555 March Rd Kanata ON K2K 2M5</b>	<b>SCT</b>
<b>Established:</b>		1970			
<b>Plant Size (ft²):</b>		8000			
<b>Employment:</b>		23			
<b>--Details--</b>					
<b>Description:</b>		Industrial Machinery, Equipment and Supplies Wholesaler-Distributors			
<b>SIC/NAICS Code:</b>		417230			
<b>Description:</b>		Electronic Components, Navigational and Communications Equipment and Supplies Wholesaler-Distributors			
<b>SIC/NAICS Code:</b>		417320			
<b>Description:</b>		Professional Machinery, Equipment and Supplies Wholesaler-Distributors			
<b>SIC/NAICS Code:</b>		417930			
<a href="#">28</a>	4 of 7	<b>WSW/121.8</b>	<b>84.9 / 2.99</b>	<b>Localcity 555 March Rd Kanata ON K2K 2M5</b>	<b>SCT</b>
<b>Established:</b>		1996			
<b>Plant Size (ft²):</b>		12			
<b>Employment:</b>					
<b>--Details--</b>					
<b>Description:</b>		Other Printing			
<b>SIC/NAICS Code:</b>		323119			
<b>Description:</b>		Manufacturing and Reproducing Magnetic and Optical Media			
<b>SIC/NAICS Code:</b>		334610			
<a href="#">28</a>	5 of 7	<b>WSW/121.8</b>	<b>84.9 / 2.99</b>	<b>Local City Inc. 555 March Rd</b>	<b>SCT</b>

Map Key	Number of Records	Direction/ Distance (m)	Elev/Diff (m)	Site	DB
<i>Kanata ON K2K 2M5</i>					
				<b>Established:</b> 1996 <b>Plant Size (ft²):</b> <b>Employment:</b> 12	
				<b>--Details--</b> <b>Description:</b> Other Printing <b>SIC/NAICS Code:</b> 323119	
				<b>Description:</b> Manufacturing and Reproducing Magnetic and Optical Media <b>SIC/NAICS Code:</b> 334610	
<a href="#">28</a>	6 of 7	WSW/121.8	84.9 / 2.99	<b>ASAP-CD Solutions</b> <b>555 March Rd</b> <b>Ottawa ON K2K 2M5</b>	SCT
				<b>Established:</b> 1996 <b>Plant Size (ft²):</b> <b>Employment:</b> 7	
				<b>--Details--</b> <b>Description:</b> Commercial Screen Printing <b>SIC/NAICS Code:</b> 323113	
				<b>Description:</b> Other Printing <b>SIC/NAICS Code:</b> 323119	
				<b>Description:</b> Manufacturing and Reproducing Magnetic and Optical Media <b>SIC/NAICS Code:</b> 334610	
				<b>Description:</b> Sound Recording Studios <b>SIC/NAICS Code:</b> 512240	
<a href="#">28</a>	7 of 7	WSW/121.8	84.9 / 2.99	<b>555 March Road</b> <b>Ottawa (Kanata) ON</b>	EHS
				<b>Order No:</b> 20050715001 <b>Status:</b> C <b>Report Type:</b> Custom Report <b>Report Date:</b> 7/25/2005 <b>Date Received:</b> 7/15/2005 <b>Previous Site Name:</b> <b>Lot/Building Size:</b> <b>Additional Info Ordered:</b>	
				<b>Nearest Intersection:</b> <b>Municipality:</b> <b>Client Prov/State:</b> ON <b>Search Radius (km):</b> 0.25 <b>X:</b> -75.922669 <b>Y:</b> 45.347131	
<a href="#">29</a>	1 of 19	W/135.6	84.8 / 2.88	<b>NEWBRIDGE NETWORKS CORP. - 8-4051-90</b> <b>603 MARCH ROAD (8-4053-90)</b> <b>KANATA CITY ON K2K 2M5</b>	CA
				<b>Certificate #:</b> 8-4052-90- <b>Application Year:</b> 90 <b>Issue Date:</b> 4/27/1990 <b>Approval Type:</b> Industrial air <b>Status:</b> Cancelled <b>Application Type:</b> <b>Client Name:</b> <b>Client Address:</b>	

Map Key	Number of Records	Direction/ Distance (m)	Elev/Diff (m)	Site	DB
<b>Client City:</b> <b>Client Postal Code:</b> <b>Project Description:</b> EXHAUST SYSTEM NO. 2 <b>Contaminants:</b> <b>Emission Control:</b>					
<a href="#">29</a>	2 of 19	W/135.6	84.8 / 2.88	NEWBRIDGE NETWORKS CORP. 8-4052-90 603 MARCH ROAD KANATA CITY ON K2K 2M5	CA
<b>Certificate #:</b> 8-4053-90- <b>Application Year:</b> 90 <b>Issue Date:</b> 4/27/1990 <b>Approval Type:</b> Industrial air <b>Status:</b> Cancelled <b>Application Type:</b> <b>Client Name:</b> <b>Client Address:</b> <b>Client City:</b> <b>Client Postal Code:</b> <b>Project Description:</b> EXHAUST SYSTEM NO. 3 <b>Contaminants:</b> <b>Emission Control:</b>					
<a href="#">29</a>	3 of 19	W/135.6	84.8 / 2.88	NEWBRIDGE NETWORKS CORP. - 8-4053-90 603 MARCH ROAD (8-4051-90) KANATA CITY ON K2K 2M5	CA
<b>Certificate #:</b> 8-4054-90- <b>Application Year:</b> 90 <b>Issue Date:</b> 4/27/1990 <b>Approval Type:</b> Industrial air <b>Status:</b> Cancelled <b>Application Type:</b> <b>Client Name:</b> <b>Client Address:</b> <b>Client City:</b> <b>Client Postal Code:</b> <b>Project Description:</b> EXHAUST SYSTEM NO. 5 <b>Contaminants:</b> <b>Emission Control:</b>					
<a href="#">29</a>	4 of 19	W/135.6	84.8 / 2.88	NEWBRIDGE NETWORKS CORP. - 8-4052-90 603 MARCH ROAD (8-4054-90) KANATA CITY ON K2K 2M5	CA
<b>Certificate #:</b> 8-4051-90- <b>Application Year:</b> 90 <b>Issue Date:</b> 8/7/1991 <b>Approval Type:</b> Industrial air <b>Status:</b> Approved in 1991 <b>Application Type:</b> <b>Client Name:</b> <b>Client Address:</b> <b>Client City:</b> <b>Client Postal Code:</b> <b>Project Description:</b> EXHAUST SYSTEM NO. 1 <b>Contaminants:</b> N-Propyl Alcohol, Trifluorotrichloroethane, Acetone, Other Contaminant, Methyl Chloroform, Hydrogen Peroxide, N-Propyl Alcohol, Propylene Glycolmonomethyl Ether Acetate, P.M.Ace. <b>Emission Control:</b> No Controls					



Map Key	Number of Records	Direction/ Distance (m)	Elev/Diff (m)	Site	DB
<a href="#">29</a>	5 of 19	W/135.6	84.8 / 2.88	TUNDRA SEMICONDUCTORS CORPORAT 603 MARCH RD KANATA ON K2K 2M5	SCT
<b>Established:</b>		1983			
<b>Plant Size (ft²):</b>		40000			
<b>Employment:</b>		60			
<b>--Details--</b>					
<b>Description:</b>		INDUSTRIAL INSTRUMENTS FOR MEASUREMENT, DISPLAY, AND CONTROL OF PROCESS VARIABLES; & RELATED ITEMS			
<b>SIC/NAICS Code:</b>		3823			
<b>Description:</b>		SEMICONDUCTORS AND RELATED DEVICES			
<b>SIC/NAICS Code:</b>		3674			
<b>Description:</b>		ELECTRONIC COMPONENTS, NOT ELSEWHERE CLASSIFIED			
<b>SIC/NAICS Code:</b>		3679			
<a href="#">29</a>	6 of 19	W/135.6	84.8 / 2.88	Tundra Semiconductor Corp 603 March Rd Kanata ON K2K 2M5	SCT
<b>Established:</b>		1995			
<b>Plant Size (ft²):</b>		40000			
<b>Employment:</b>					
<b>--Details--</b>					
<b>Description:</b>		Semiconductor and Other Electronic Component Manufacturing			
<b>SIC/NAICS Code:</b>		334410			
<a href="#">29</a>	7 of 19	W/135.6	84.8 / 2.88	603 March Road Kanata ON K2K 2M5	CA
<b>Certificate #:</b>		8-4051-90-916			
<b>Application Year:</b>		01			
<b>Issue Date:</b>		4/6/01			
<b>Approval Type:</b>		Industrial air			
<b>Status:</b>		Approved			
<b>Application Type:</b>		Revocation			
<b>Client Name:</b>		Newbridge Networks Corporation			
<b>Client Address:</b>		600 March Road, P.O. Box 13600			
<b>Client City:</b>		Kanata			
<b>Client Postal Code:</b>		K2K 2E6			
<b>Project Description:</b>		Revocation of CofA for Exhaust System No. 1 serving the Environmental Testing Room, Exhaust System No. 2 serving the Clean Room, Exhaust system No. 3 serving the soldering stations in the Production Area, and the Exhaust System No. 5 serving the Burn-In Laboratory.			
<b>Contaminants:</b>					
<b>Emission Control:</b>					
<a href="#">29</a>	8 of 19	W/135.6	84.8 / 2.88	TRILLIUM TELEPHONE SYSTEMS INC. 603 MARCH ROAD KANATA ON K2K 2M5	GEN
<b>Generator No:</b>		ON0424800		<b>Status:</b>	
<b>SIC Code:</b>		3351		<b>Co Admin:</b>	

Map Key	Number of Records	Direction/ Distance (m)	Elev/Diff (m)	Site	DB
<b>SIC Description:</b> TELECOMMUNICATIONS <b>Approval Years:</b> 86,87,88,89,90 <b>PO Box No:</b> <b>Country:</b>				<b>Choice of Contact:</b> <b>Phone No Admin:</b> <b>Contam. Facility:</b> <b>MHSW Facility:</b>	
<b><u>Detail(s)</u></b>					
<b>Waste Class:</b> 241 <b>Waste Class Desc:</b> HALOGENATED SOLVENTS					
<a href="#">29</a>	9 of 19	W/135.6	84.8 / 2.88	<b>TRILLIUM TELEPHONE SYSTEMS INC.</b> <b>603 MARCH ROAD</b> <b>KANATA ON K2K 2M5</b>	GEN
<b>Generator No:</b> ON0424800 <b>SIC Code:</b> 3351 <b>SIC Description:</b> TELECOMMUNICATIONS <b>Approval Years:</b> 92,93 <b>PO Box No:</b> <b>Country:</b>				<b>Status:</b> <b>Co Admin:</b> <b>Choice of Contact:</b> <b>Phone No Admin:</b> <b>Contam. Facility:</b> <b>MHSW Facility:</b>	
<b><u>Detail(s)</u></b>					
<b>Waste Class:</b> 241 <b>Waste Class Desc:</b> HALOGENATED SOLVENTS					
<a href="#">29</a>	10 of 19	W/135.6	84.8 / 2.88	<b>TRILLIUM TELEPHONE SYSTEMS INC. 38-102</b> <b>603 MARCH ROAD</b> <b>KANATA ON K2K 2M5</b>	GEN
<b>Generator No:</b> ON0424800 <b>SIC Code:</b> 3351 <b>SIC Description:</b> TELECOMMUNICATIONS <b>Approval Years:</b> 94,95,96 <b>PO Box No:</b> <b>Country:</b>				<b>Status:</b> <b>Co Admin:</b> <b>Choice of Contact:</b> <b>Phone No Admin:</b> <b>Contam. Facility:</b> <b>MHSW Facility:</b>	
<b><u>Detail(s)</u></b>					
<b>Waste Class:</b> 241 <b>Waste Class Desc:</b> HALOGENATED SOLVENTS					
<a href="#">29</a>	11 of 19	W/135.6	84.8 / 2.88	<b>TRILLIUM TELEPHONE (OUT OF BUS)</b> <b>603 MARCH ROAD</b> <b>KANATA ON K2K 2M5</b>	GEN
<b>Generator No:</b> ON0424800 <b>SIC Code:</b> 3351 <b>SIC Description:</b> TELECOMMUNICATIONS <b>Approval Years:</b> 97,98 <b>PO Box No:</b> <b>Country:</b>				<b>Status:</b> <b>Co Admin:</b> <b>Choice of Contact:</b> <b>Phone No Admin:</b> <b>Contam. Facility:</b> <b>MHSW Facility:</b>	
<b><u>Detail(s)</u></b>					
<b>Waste Class:</b> 241 <b>Waste Class Desc:</b> HALOGENATED SOLVENTS					

Map Key	Number of Records	Direction/ Distance (m)	Elev/Diff (m)	Site	DB
<a href="#">29</a>	12 of 19	W/135.6	84.8 / 2.88	NEWBRIDGE NETWORKS CORPORATION 28-807 603 MARCH ROAD C/O 600 MARCH RD., P.O. BOX 13600 KANATA ON K2K 2M5	GEN
<b>Generator No:</b>	ON1052001			<b>Status:</b>	
<b>SIC Code:</b>	3351			<b>Co Admin:</b>	
<b>SIC Description:</b>	TELECOMMUNICATIONS			<b>Choice of Contact:</b>	
<b>Approval Years:</b>	92,93,94,95,96,97,98			<b>Phone No Admin:</b>	
<b>PO Box No:</b>				<b>Contam. Facility:</b>	
<b>Country:</b>				<b>MHSW Facility:</b>	
<b><u>Detail(s)</u></b>					
<b>Waste Class:</b>	113				
<b>Waste Class Desc:</b>	ACID WASTE - OTHER METALS				
<a href="#">29</a>	13 of 19	W/135.6	84.8 / 2.88	Tundra Semiconductor Corporation 603 March Road Kanata ON K2K 2M5	GEN
<b>Generator No:</b>	ON9981810			<b>Status:</b>	
<b>SIC Code:</b>	334410			<b>Co Admin:</b>	
<b>SIC Description:</b>	Semiconductor and Other Electronic Component Manufacturing			<b>Choice of Contact:</b>	
<b>Approval Years:</b>	05			<b>Phone No Admin:</b>	
<b>PO Box No:</b>				<b>Contam. Facility:</b>	
<b>Country:</b>				<b>MHSW Facility:</b>	
<b><u>Detail(s)</u></b>					
<b>Waste Class:</b>	263				
<b>Waste Class Desc:</b>	ORGANIC LABORATORY CHEMICALS				
<a href="#">29</a>	14 of 19	W/135.6	84.8 / 2.88	IDT Canada 603 March Rd Kanata ON K2K 2M5	SCT
<b>Established:</b>	01-JUL-79				
<b>Plant Size (ft²):</b>	40000				
<b>Employment:</b>					
<b><u>--Details--</u></b>					
<b>Description:</b>	Research and Development in the Physical, Engineering and Life Sciences				
<b>SIC/NAICS Code:</b>	541710				
<a href="#">29</a>	15 of 19	W/135.6	84.8 / 2.88	603 March Road Kanata ON K2K 2M5	EHS
<b>Order No:</b>	20312300041			<b>Nearest Intersection:</b>	
<b>Status:</b>	C			<b>Municipality:</b>	
<b>Report Type:</b>	Standard Report			<b>Client Prov/State:</b>	ON
<b>Report Date:</b>	26-NOV-20			<b>Search Radius (km):</b>	.25
<b>Date Received:</b>	23-NOV-20			<b>X:</b>	-75.9252848
<b>Previous Site Name:</b>				<b>Y:</b>	45.3478313
<b>Lot/Building Size:</b>					
<b>Additional Info Ordered:</b>	Fire Insur. Maps and/or Site Plans				

Map Key	Number of Records	Direction/ Distance (m)	Elev/Diff (m)	Site	DB
<a href="#">29</a>	16 of 19	W/135.6	84.8 / 2.88	603 March Road Kanata ON K2K 2M5	EHS
<b>Order No:</b>	20312300041			<b>Nearest Intersection:</b>	
<b>Status:</b>	C			<b>Municipality:</b>	
<b>Report Type:</b>	Standard Report			<b>Client Prov/State:</b>	ON
<b>Report Date:</b>	26-NOV-20			<b>Search Radius (km):</b>	.25
<b>Date Received:</b>	23-NOV-20			<b>X:</b>	-75.9252848
<b>Previous Site Name:</b>				<b>Y:</b>	45.3478313
<b>Lot/Building Size:</b>					
<b>Additional Info Ordered:</b>	Fire Insur. Maps and/or Site Plans				
<a href="#">29</a>	17 of 19	W/135.6	84.8 / 2.88	603 March Road Kanata ON K2K 2M5	EHS
<b>Order No:</b>	20312300041			<b>Nearest Intersection:</b>	
<b>Status:</b>	C			<b>Municipality:</b>	
<b>Report Type:</b>	Standard Report			<b>Client Prov/State:</b>	ON
<b>Report Date:</b>	26-NOV-20			<b>Search Radius (km):</b>	.25
<b>Date Received:</b>	23-NOV-20			<b>X:</b>	-75.9252848
<b>Previous Site Name:</b>				<b>Y:</b>	45.3478313
<b>Lot/Building Size:</b>					
<b>Additional Info Ordered:</b>	Fire Insur. Maps and/or Site Plans				
<a href="#">29</a>	18 of 19	W/135.6	84.8 / 2.88	603 March Road Kanata ON K2K 2M5	EHS
<b>Order No:</b>	20312300041			<b>Nearest Intersection:</b>	
<b>Status:</b>	C			<b>Municipality:</b>	
<b>Report Type:</b>	Standard Report			<b>Client Prov/State:</b>	ON
<b>Report Date:</b>	26-NOV-20			<b>Search Radius (km):</b>	.25
<b>Date Received:</b>	23-NOV-20			<b>X:</b>	-75.9252848
<b>Previous Site Name:</b>				<b>Y:</b>	45.3478313
<b>Lot/Building Size:</b>					
<b>Additional Info Ordered:</b>	Fire Insur. Maps and/or Site Plans				
<a href="#">29</a>	19 of 19	W/135.6	84.8 / 2.88	603 March Rd Kanata ON K2K 2M5	EHS
<b>Order No:</b>	21102800425			<b>Nearest Intersection:</b>	
<b>Status:</b>	C			<b>Municipality:</b>	
<b>Report Type:</b>	Standard Report			<b>Client Prov/State:</b>	ON
<b>Report Date:</b>	02-NOV-21			<b>Search Radius (km):</b>	.25
<b>Date Received:</b>	28-OCT-21			<b>X:</b>	-75.9252848
<b>Previous Site Name:</b>				<b>Y:</b>	45.3478313
<b>Lot/Building Size:</b>					
<b>Additional Info Ordered:</b>					
<a href="#">30</a>	1 of 1	WSW/141.1	85.7 / 3.80	D.I.R. Investments Inc.  Ottawa ON K0A 1A0	ECA
<b>Approval No:</b>	2390-6NBQN4			<b>MOE District:</b>	Ottawa
<b>Approval Date:</b>	2006-04-03			<b>City:</b>	
<b>Status:</b>	Approved			<b>Longitude:</b>	-75.92376
<b>Record Type:</b>	ECA			<b>Latitude:</b>	45.346516
<b>Link Source:</b>	IDS			<b>Geometry X:</b>	
<b>SWP Area Name:</b>	Mississippi Valley			<b>Geometry Y:</b>	

Map Key	Number of Records	Direction/ Distance (m)	Elev/Diff (m)	Site	DB
<b>Approval Type:</b> <b>Project Type:</b> <b>Business Name:</b> <b>Address:</b> <b>Full Address:</b> <b>Full PDF Link:</b> <b>PDF Site Location:</b>		ECA-MUNICIPAL AND PRIVATE SEWAGE WORKS MUNICIPAL AND PRIVATE SEWAGE WORKS D.I.R. Investments Inc.  https://www.accessenvironment.ene.gov.on.ca/instruments/8134-6MRTG9-14.pdf			
<a href="#">31</a>	1 of 1	ESE/152.1	77.9 / -4.05	<b>Broccolini Construction Ottawa Inc.</b> 515 Legget Drive Ottawa ON K2K 3G4	GEN
<b>Generator No:</b> <b>SIC Code:</b> <b>SIC Description:</b> <b>Approval Years:</b> <b>PO Box No:</b> <b>Country:</b>	ON3449897 236210, 235220 INDUSTRIAL BUILDING AND STRUCTURE CONSTRUCTION, 235220 2015 Canada	<b>Status:</b> <b>Co Admin:</b> <b>Choice of Contact:</b> <b>Phone No Admin:</b> <b>Contam. Facility:</b> <b>MHSW Facility:</b>	CO_OFFICIAL  No No		
<b>Detail(s)</b>					
<b>Waste Class:</b> <b>Waste Class Desc:</b>	251 OIL SKIMMINGS & SLUDGES				
<a href="#">32</a>	1 of 16	S/155.3	82.9 / 0.95	<b>EXCALIBUR SYSTEMS LTD.</b> 50 Hines Rd Kanata ON K2K 2M5	SCT
<b>Established:</b> <b>Plant Size (ft²):</b> <b>Employment:</b>	1988 10000 21				
<b>--Details--</b>					
<b>Description:</b> <b>SIC/NAICS Code:</b>	All Other General-Purpose Machinery Manufacturing 333990				
<b>Description:</b> <b>SIC/NAICS Code:</b>	Semiconductor and Other Electronic Component Manufacturing 334410				
<b>Description:</b> <b>SIC/NAICS Code:</b>	Navigational and Guidance Instruments Manufacturing 334511				
<b>Description:</b> <b>SIC/NAICS Code:</b>	Manufacturing and Reproducing Magnetic and Optical Media 334610				
<a href="#">32</a>	2 of 16	S/155.3	82.9 / 0.95	<b>HUBER &amp; SUHNER CANADA</b> 50 HINES ROAD KANATA ON K2K 2M5	GEN
<b>Generator No:</b> <b>SIC Code:</b> <b>SIC Description:</b> <b>Approval Years:</b> <b>PO Box No:</b> <b>Country:</b>	ON2494100 4821 TELECOMMUN. CARRIERS 99,00,01,03	<b>Status:</b> <b>Co Admin:</b> <b>Choice of Contact:</b> <b>Phone No Admin:</b> <b>Contam. Facility:</b> <b>MHSW Facility:</b>			
<b>Detail(s)</b>					

Map Key	Number of Records	Direction/ Distance (m)	Elev/Diff (m)	Site	DB
<b>Waste Class:</b>		148			
<b>Waste Class Desc:</b>		INORGANIC LABORATORY CHEMICALS			
<b>Waste Class:</b>		212			
<b>Waste Class Desc:</b>		ALIPHATIC SOLVENTS			
<b>Waste Class:</b>		232			
<b>Waste Class Desc:</b>		POLYMERIC RESINS			
<b>Waste Class:</b>		251			
<b>Waste Class Desc:</b>		OIL SKIMMINGS & SLUDGES			
<b>Waste Class:</b>		263			
<b>Waste Class Desc:</b>		ORGANIC LABORATORY CHEMICALS			
<a href="#">32</a>	3 of 16	S/155.3	82.9 / 0.95	HUBER & SUHNER CANADA 50 HINES ROAD KANATA ON K2K 2M5	GEN
<b>Generator No:</b>	ON2494100			<b>Status:</b>	
<b>SIC Code:</b>				<b>Co Admin:</b>	
<b>SIC Description:</b>				<b>Choice of Contact:</b>	
<b>Approval Years:</b>	02			<b>Phone No Admin:</b>	
<b>PO Box No:</b>				<b>Contam. Facility:</b>	
<b>Country:</b>				<b>MHSW Facility:</b>	
<a href="#">32</a>	4 of 16	S/155.3	82.9 / 0.95	HUBER & SUHNER CANADA 50 HINES ROAD KANATA ON K2K 2M5	GEN
<b>Generator No:</b>	ON2494100			<b>Status:</b>	
<b>SIC Code:</b>				<b>Co Admin:</b>	
<b>SIC Description:</b>				<b>Choice of Contact:</b>	
<b>Approval Years:</b>	04			<b>Phone No Admin:</b>	
<b>PO Box No:</b>				<b>Contam. Facility:</b>	
<b>Country:</b>				<b>MHSW Facility:</b>	
<a href="#">32</a>	5 of 16	S/155.3	82.9 / 0.95	DRS EW & Network Systems 50 Hines Rd Kanata ON K2K 2M5	SCT
<b>Established:</b>	1988				
<b>Plant Size (ft²):</b>	10000				
<b>Employment:</b>	25				
<b>--Details--</b>					
<b>Description:</b>	All Other General-Purpose Machinery Manufacturing				
<b>SIC/NAICS Code:</b>	333990				
<b>Description:</b>	Semiconductor and Other Electronic Component Manufacturing				
<b>SIC/NAICS Code:</b>	334410				
<b>Description:</b>	Navigational and Guidance Instruments Manufacturing				
<b>SIC/NAICS Code:</b>	334511				
<b>Description:</b>	Manufacturing and Reproducing Magnetic and Optical Media				
<b>SIC/NAICS Code:</b>	334610				
<a href="#">32</a>	6 of 16	S/155.3	82.9 / 0.95	WorkDynamics Technologies 50 Hines Rd Suite 220 Kanata ON K2K 2M5	SCT

Map Key	Number of Records	Direction/ Distance (m)	Elev/Diff (m)	Site	DB
<b>Established:</b>		01-OCT-98			
<b>Plant Size (ft²):</b>					
<b>Employment:</b>					
<b>--Details--</b>					
<b>Description:</b>		Computer Systems Design and Related Services			
<b>SIC/NAICS Code:</b>		541510			
<b>Description:</b>		Computer Systems Design and Related Services			
<b>SIC/NAICS Code:</b>		541510			

<a href="#">32</a>	7 of 16	S/155.3	82.9 / 0.95	<b>DRS EW &amp; Network Systems (Canada) Ltd.</b> 50 Hines Road, Suite 200 Ottawa Ontario K2K 2M5 Ottawa ON	<b>EBR</b>
<b>EBR Registry No:</b>		IA04E1366		<b>Decision Posted:</b>	
<b>Ministry Ref No:</b>		5540-654NXU		<b>Exception Posted:</b>	
<b>Notice Type:</b>		Instrument Decision		<b>Section:</b>	
<b>Notice Stage:</b>				<b>Act 1:</b>	
<b>Notice Date:</b>		February 22, 2005		<b>Act 2:</b>	
<b>Proposal Date:</b>		September 24, 2004		<b>Site Location Map:</b>	
<b>Year:</b>		2004			
<b>Instrument Type:</b>		(EPA s. 9) - Approval for discharge into the natural environment other than water (i.e. Air)			
<b>Off Instrument Name:</b>					
<b>Posted By:</b>					
<b>Company Name:</b>		DRS EW & Network Systems (Canada) Ltd.			
<b>Site Address:</b>					
<b>Location Other:</b>					
<b>Proponent Name:</b>					
<b>Proponent Address:</b>		50 Hines Road, Suite 200, Ottawa Ontario, K2K 2M5			
<b>Comment Period:</b>					
<b>URL:</b>					
<b>Site Location Details:</b>					
50 Hines Road, Suite 200 Ottawa Ontario K2K 2M5 Ottawa					

<a href="#">32</a>	8 of 16	S/155.3	82.9 / 0.95	<b>Power Integrations Canada Inc.</b> 50 Hines Rd Suite 240 Kanata ON K2K 2M5	<b>SCT</b>
<b>Established:</b>		01-AUG-00			
<b>Plant Size (ft²):</b>					
<b>Employment:</b>					
<b>--Details--</b>					
<b>Description:</b>		Research and Development in the Physical, Engineering and Life Sciences			
<b>SIC/NAICS Code:</b>		541710			

<a href="#">32</a>	9 of 16	S/155.3	82.9 / 0.95	<b>OneChip Photonics Inc.</b> 50 Hines Rd Suite 200 Kanata ON K2K 2M5	<b>SCT</b>
<b>Established:</b>		8/1/2005			
<b>Plant Size (ft²):</b>		17000			
<b>Employment:</b>					

Map Key	Number of Records	Direction/ Distance (m)	Elev/Diff (m)	Site	DB
<b>--Details--</b>					
<b>Description:</b>		Commercial and Service Industry Machinery Manufacturing			
<b>SIC/NAICS Code:</b>		333310			
<a href="#">32</a>	10 of 16	S/155.3	82.9 / 0.95	<b>Cyrium Technologies Incorporated</b> 50 Hines Road Unit Suite 200 Ottawa K2K 2M5 CITY OF OTTAWA ON	<b>EBR</b>
<b>EBR Registry No:</b>		010-9829		<b>Decision Posted:</b>	
<b>Ministry Ref No:</b>		5633-84JKT3		<b>Exception Posted:</b>	
<b>Notice Type:</b>		Instrument Decision		<b>Section:</b>	
<b>Notice Stage:</b>				<b>Act 1:</b>	
<b>Notice Date:</b>		January 07, 2011		<b>Act 2:</b>	
<b>Proposal Date:</b>		April 27, 2010		<b>Site Location Map:</b>	
<b>Year:</b>		2010			
<b>Instrument Type:</b>		(EPA s. 9) - Approval for discharge into the natural environment other than water (i.e. Air)			
<b>Off Instrument Name:</b>					
<b>Posted By:</b>					
<b>Company Name:</b>		Cyrium Technologies Incorporated			
<b>Site Address:</b>					
<b>Location Other:</b>					
<b>Proponent Name:</b>					
<b>Proponent Address:</b>		50 Hines Road , Suite 200, Kanata Ontario, Canada K2K 2M5			
<b>Comment Period:</b>					
<b>URL:</b>					
<b>Site Location Details:</b>					
50 Hines Road Unit Suite 200 Ottawa K2K 2M5 CITY OF OTTAWA					
<a href="#">32</a>	11 of 16	S/155.3	82.9 / 0.95	<b>Cyrium Technologies Incorporated</b> 50 Hines Rd Kanata Ottawa ON	<b>CA</b>
<b>Certificate #:</b>		0093-89LSKT			
<b>Application Year:</b>		2010			
<b>Issue Date:</b>		12/15/2010			
<b>Approval Type:</b>		Air			
<b>Status:</b>		Approved			
<b>Application Type:</b>					
<b>Client Name:</b>					
<b>Client Address:</b>					
<b>Client City:</b>					
<b>Client Postal Code:</b>					
<b>Project Description:</b>					
<b>Contaminants:</b>					
<b>Emission Control:</b>					
<a href="#">32</a>	12 of 16	S/155.3	82.9 / 0.95	<b>DRS EW &amp; Network Systems (Canada) Ltd.</b> 50 Hines Road, Suite 200 Ottawa ON	<b>CA</b>
<b>Certificate #:</b>		0429-69NPJ2			
<b>Application Year:</b>		2005			
<b>Issue Date:</b>		2/16/2005			
<b>Approval Type:</b>		Air			
<b>Status:</b>		Approved			



Map Key	Number of Records	Direction/ Distance (m)	Elev/Diff (m)	Site	DB
<b>Application Type:</b> <b>Client Name:</b> <b>Client Address:</b> <b>Client City:</b> <b>Client Postal Code:</b> <b>Project Description:</b> <b>Contaminants:</b> <b>Emission Control:</b>					
<a href="#">32</a>	13 of 16	S/155.3	82.9 / 0.95	Merge Healthcare Incorporated 50 Hines Rd Suite 120 Kanata ON K2K 2M5	SCT
<b>Established:</b> <b>Plant Size (ft²):</b> <b>Employment:</b>					
<b>--Details--</b>					
<b>Description:</b>		Software Publishers			
<b>SIC/NAICS Code:</b>		511210			
<b>Description:</b>		Software Publishers			
<b>SIC/NAICS Code:</b>		511210			
<a href="#">32</a>	14 of 16	S/155.3	82.9 / 0.95	GaN Systems Inc. 50 Hines road, suite 204 Ottawa ON	GEN
<b>Generator No:</b>		ON8149211		<b>Status:</b>	
<b>SIC Code:</b>		334290		<b>Co Admin:</b>	
<b>SIC Description:</b>		OTHER COMMUNICATIONS EQUIPMENT MANUFACTURING		<b>Choice of Contact:</b>	
<b>Approval Years:</b>		2013		<b>Phone No Admin:</b>	
<b>PO Box No:</b>					
<b>Country:</b>		<b>MHSW Facility:</b>			
<b>Detail(s)</b>					
<b>Waste Class:</b>		148			
<b>Waste Class Desc:</b>		INORGANIC LABORATORY CHEMICALS			
<b>Waste Class:</b>		122			
<b>Waste Class Desc:</b>		ALKALINE WASTES - OTHER METALS			
<b>Waste Class:</b>		263			
<b>Waste Class Desc:</b>		ORGANIC LABORATORY CHEMICALS			
<a href="#">32</a>	15 of 16	S/155.3	82.9 / 0.95	Cyrium Technologies Incorporated 50 Hines Rd Kanata Ottawa ON	ECA
<b>Approval No:</b>		0093-89LSKT		<b>MOE District:</b>	
<b>Approval Date:</b>		2010-12-15		<b>City:</b>	
<b>Status:</b>		Approved		<b>Longitude:</b>	
<b>Record Type:</b>		ECA		<b>Latitude:</b>	
<b>Link Source:</b>		IDS		<b>Geometry X:</b>	
<b>SWP Area Name:</b>		Mississippi Valley		<b>Geometry Y:</b>	
<b>Approval Type:</b>		ECA-AIR			
<b>Project Type:</b>		AIR			
<b>Business Name:</b>		Cyrium Technologies Incorporated			

Map Key	Number of Records	Direction/ Distance (m)	Elev/Diff (m)	Site	DB
<b>Address:</b>		50 Hines Rd Kanata			
<b>Full Address:</b>					
<b>Full PDF Link:</b>		<a href="https://www.accessenvironment.ene.gov.on.ca/instruments/5633-84JKT3-14.pdf">https://www.accessenvironment.ene.gov.on.ca/instruments/5633-84JKT3-14.pdf</a>			
<b>PDF Site Location:</b>					
<a href="#">32</a>	16 of 16	S/155.3	82.9 / 0.95	<b>DRS EW &amp; Network Systems (Canada) Ltd. 50 Hines Road, Suite 200 Ottawa ON K2K 2M5</b>	<b>ECA</b>
<b>Approval No:</b>		0429-69NPJ2		<b>MOE District:</b> Ottawa	
<b>Approval Date:</b>		2005-02-16		<b>City:</b>	
<b>Status:</b>		Approved		<b>Longitude:</b> -75.921005	
<b>Record Type:</b>		ECA		<b>Latitude:</b> 45.344448	
<b>Link Source:</b>		IDS		<b>Geometry X:</b>	
<b>SWP Area Name:</b>		Mississippi Valley		<b>Geometry Y:</b>	
<b>Approval Type:</b>		ECA-AIR			
<b>Project Type:</b>		AIR			
<b>Business Name:</b>		DRS EW & Network Systems (Canada) Ltd.			
<b>Address:</b>		50 Hines Road, Suite 200			
<b>Full Address:</b>					
<b>Full PDF Link:</b>		<a href="https://www.accessenvironment.ene.gov.on.ca/instruments/5540-654NXU-14.pdf">https://www.accessenvironment.ene.gov.on.ca/instruments/5540-654NXU-14.pdf</a>			
<b>PDF Site Location:</b>					
<a href="#">33</a>	1 of 1	W/165.4	84.9 / 3.02	<b>595 March Road, Block E Kanata ON</b>	<b>EHS</b>
<b>Order No:</b>		20071130013		<b>Nearest Intersection:</b>	
<b>Status:</b>		C		<b>Municipality:</b>	
<b>Report Type:</b>		CAN - Complete Report		<b>Client Prov/State:</b>	
<b>Report Date:</b>		12/5/2007		<b>Search Radius (km):</b> 0.25	
<b>Date Received:</b>		11/30/2007		<b>X:</b> -75.925221	
<b>Previous Site Name:</b>				<b>Y:</b> 45.347369	
<b>Lot/Building Size:</b>					
<b>Additional Info Ordered:</b>		City Directory			
<a href="#">34</a>	1 of 7	SSW/169.0	84.8 / 2.92	<b>TeleWatch Monitoring Services 84 Hines Rd Suite 130 Kanata ON K2K 3G3</b>	<b>SCT</b>
<b>Established:</b>		2003			
<b>Plant Size (ft²):</b>					
<b>Employment:</b>					
<b>--Details--</b>					
<b>Description:</b>		Other Scientific and Technical Consulting Services			
<b>SIC/NAICS Code:</b>		541690			
<b>Description:</b>		Computer and Peripheral Equipment Manufacturing			
<b>SIC/NAICS Code:</b>		334110			
<b>Description:</b>		Software Publishers			
<b>SIC/NAICS Code:</b>		511210			
<b>Description:</b>		Computer Systems Design and Related Services			
<b>SIC/NAICS Code:</b>		541510			
<a href="#">34</a>	2 of 7	SSW/169.0	84.8 / 2.92	<b>Metconnex Inc. 84 Hines Road Suite 260</b>	<b>GEN</b>

Map Key	Number of Records	Direction/ Distance (m)	Elev/Diff (m)	Site	DB
Ottawa ON					
<b>Generator No:</b>	ON3229484			<b>Status:</b>	
<b>SIC Code:</b>	339990			<b>Co Admin:</b>	
<b>SIC Description:</b>	All Other Miscellaneous Manufacturing			<b>Choice of Contact:</b>	
<b>Approval Years:</b>	06			<b>Phone No Admin:</b>	
<b>PO Box No:</b>				<b>Contam. Facility:</b>	
<b>Country:</b>				<b>MHSW Facility:</b>	
<b><u>Detail(s)</u></b>					
<b>Waste Class:</b>	148				
<b>Waste Class Desc:</b>	INORGANIC LABORATORY CHEMICALS				
<b>Waste Class:</b>	232				
<b>Waste Class Desc:</b>	POLYMERIC RESINS				
<b>34</b>	<b>3 of 7</b>	<b>SSW/169.0</b>	<b>84.8 / 2.92</b>	<b>Sidense Corp. 84 Hines Rd Suite 260 Kanata ON K2K 3G3</b>	<b>SCT</b>
<b>Established:</b>	01-AUG-04				
<b>Plant Size (ft²):</b>					
<b>Employment:</b>					
<b><u>--Details--</u></b>					
<b>Description:</b>	Semiconductor and Other Electronic Component Manufacturing				
<b>SIC/NAICS Code:</b>	334410				
<b>34</b>	<b>4 of 7</b>	<b>SSW/169.0</b>	<b>84.8 / 2.92</b>	<b>Skyworks Solutions (Test Lab) 84 Hines Rd, Suite 100 Kanata ON K2K 3G3</b>	<b>GEN</b>
<b>Generator No:</b>	ON9560250			<b>Status:</b>	
<b>SIC Code:</b>	417310			<b>Co Admin:</b>	
<b>SIC Description:</b>	COMPUTER, COMPUTER PERIPHERAL AND PRE-PACKAGED SOFTWARE WHOLESALE-DISTRIBUTORS			<b>Choice of Contact:</b>	CO_OFFICIAL
<b>Approval Years:</b>	2016			<b>Phone No Admin:</b>	
<b>PO Box No:</b>				<b>Contam. Facility:</b>	No
<b>Country:</b>	Canada			<b>MHSW Facility:</b>	No
<b><u>Detail(s)</u></b>					
<b>Waste Class:</b>	212				
<b>Waste Class Desc:</b>	ALIPHATIC SOLVENTS				
<b>Waste Class:</b>	122				
<b>Waste Class Desc:</b>	ALKALINE WASTES - OTHER METALS				
<b>34</b>	<b>5 of 7</b>	<b>SSW/169.0</b>	<b>84.8 / 2.92</b>	<b>Skyworks Solutions Inc 100-84 Hines Road Kanata ON K2K 3G3</b>	<b>GEN</b>
<b>Generator No:</b>	ON7912119			<b>Status:</b>	
<b>SIC Code:</b>	417310			<b>Co Admin:</b>	
<b>SIC Description:</b>	COMPUTER, COMPUTER PERIPHERAL AND PRE-PACKAGED SOFTWARE WHOLESALE-DISTRIBUTORS			<b>Choice of Contact:</b>	CO_OFFICIAL

Map Key	Number of Records	Direction/ Distance (m)	Elev/Diff (m)	Site	DB
Approval Years: PO Box No: Country:	2016  Canada			Phone No Admin: Contam. Facility: MHSW Facility:	No No
<b><u>Detail(s)</u></b>					
Waste Class: Waste Class Desc:	212 ALIPHATIC SOLVENTS				
<a href="#">34</a>	6 of 7	SSW/169.0	84.8 / 2.92	Skyworks Solutions Inc 100-84 Hines Road Kanata ON K2K 3G3	GEN
Generator No: SIC Code: SIC Description: Approval Years: PO Box No: Country:	ON7912119  As of Dec 2018  Canada			Status: Co Admin: Choice of Contact: Phone No Admin: Contam. Facility: MHSW Facility:	Registered
<b><u>Detail(s)</u></b>					
Waste Class: Waste Class Desc:	122 C Alkaline slutions - containing other metals and non-metals (not cyanide)				
Waste Class: Waste Class Desc:	212 I Aliphatic solvents and residues				
<a href="#">34</a>	7 of 7	SSW/169.0	84.8 / 2.92	Skyworks Solutions Inc 100-84 Hines Road Kanata ON K2K 3G3	GEN
Generator No: SIC Code: SIC Description: Approval Years: PO Box No: Country:	ON7912119  As of Oct 2019  Canada			Status: Co Admin: Choice of Contact: Phone No Admin: Contam. Facility: MHSW Facility:	Registered
<b><u>Detail(s)</u></b>					
Waste Class: Waste Class Desc:	212 I Aliphatic solvents and residues				
<a href="#">35</a>	1 of 2	NNE/169.3	75.4 / -6.50	INSTANTEL INC. 362 TERRY FOX DR KANATA ON K2K 2P5	SCT
Established: Plant Size (ft²): Employment:	1982 1200 50				
<b><u>--Details--</u></b>					
Description: SIC/NAICS Code:	MEASURING AND CONTROLLING DEVICES, NOT ELSEWHERE CLASSIFIED 3829				
Description: SIC/NAICS Code:	SURGICAL AND MEDICAL INSTRUMENTS AND APPARATUS 3841				

Map Key	Number of Records	Direction/ Distance (m)	Elev/Diff (m)	Site	DB
<a href="#">35</a>	2 of 2	NNE/169.3	75.4 / -6.50	Coyle Publishing Inc. 362 Terry Fox Dr Suite 220 Kanata ON K2K 2P5	SCT
<b>Established:</b>		01-JAN-88			
<b>Plant Size (ft²):</b>		1000			
<b>Employment:</b>					
<b>--Details--</b>					
<b>Description:</b>		Periodical Publishers			
<b>SIC/NAICS Code:</b>		511120			
<a href="#">36</a>	1 of 12	SW/173.5	85.9 / 3.95	WILLIAM S. BURNSIDE (CANADA) LIMITED 88 HINES ROAD (SWM) KANATA ON K2K 2T8	CA
<b>Certificate #:</b>		3-0347-98-			
<b>Application Year:</b>		98			
<b>Issue Date:</b>		6/12/1998			
<b>Approval Type:</b>		Municipal sewage			
<b>Status:</b>		Approved			
<b>Application Type:</b>					
<b>Client Name:</b>					
<b>Client Address:</b>					
<b>Client City:</b>					
<b>Client Postal Code:</b>					
<b>Project Description:</b>					
<b>Contaminants:</b>					
<b>Emission Control:</b>					
<a href="#">36</a>	2 of 12	SW/173.5	85.9 / 3.95	Flexus Electronics Inc. 88 Hines Rd Bay 5-6 Kanata ON K2K 2T8	SCT
<b>Established:</b>		01-AUG-91			
<b>Plant Size (ft²):</b>		7000			
<b>Employment:</b>					
<b>--Details--</b>					
<b>Description:</b>		Semiconductor and Other Electronic Component Manufacturing			
<b>SIC/NAICS Code:</b>		334410			
<b>Description:</b>		Semiconductor and Other Electronic Component Manufacturing			
<b>SIC/NAICS Code:</b>		334410			
<a href="#">36</a>	3 of 12	SW/173.5	85.9 / 3.95	Flexus Inc. 88 Hines Rd Bay 5-6 Kanata ON K2K 2T8	SCT
<b>Established:</b>		9/1/1991			
<b>Plant Size (ft²):</b>		7000			
<b>Employment:</b>					
<b>--Details--</b>					
<b>Description:</b>		Semiconductor and Other Electronic Component Manufacturing			
<b>SIC/NAICS Code:</b>		334410			

Map Key	Number of Records	Direction/ Distance (m)	Elev/Diff (m)	Site	DB
<b>Description:</b>		Semiconductor and Other Electronic Component Manufacturing			
<b>SIC/NAICS Code:</b>		334410			
<a href="#">36</a>	4 of 12	SW/173.5	85.9 / 3.95	Telemus Inc. 88 Hines Road Ottawa ON K2K 2T8	GEN
<b>Generator No:</b>	ON7263654			<b>Status:</b>	
<b>SIC Code:</b>	335990			<b>Co Admin:</b>	
<b>SIC Description:</b>	All Other Electrical Equipment and Component Manufacturing			<b>Choice of Contact:</b>	
<b>Approval Years:</b>	04,05,06			<b>Phone No Admin:</b>	
<b>PO Box No:</b>				<b>Contam. Facility:</b>	
<b>Country:</b>				<b>MHSW Facility:</b>	
<b>Detail(s)</b>					
<b>Waste Class:</b>	122				
<b>Waste Class Desc:</b>	ALKALINE WASTES - OTHER METALS				
<b>Waste Class:</b>	148				
<b>Waste Class Desc:</b>	INORGANIC LABORATORY CHEMICALS				
<b>Waste Class:</b>	212				
<b>Waste Class Desc:</b>	ALIPHATIC SOLVENTS				
<b>Waste Class:</b>	241				
<b>Waste Class Desc:</b>	HALOGENATED SOLVENTS				
<b>Waste Class:</b>	264				
<b>Waste Class Desc:</b>	PHOTOPROCESSING WASTES				
<a href="#">36</a>	5 of 12	SW/173.5	85.9 / 3.95	Telemus Inc. 88 Hines Rd Kanata ON K2K 2T8	SCT
<b>Established:</b>	1994				
<b>Plant Size (ft²):</b>					
<b>Employment:</b>					
<b>--Details--</b>					
<b>Description:</b>	Construction Machinery Manufacturing				
<b>SIC/NAICS Code:</b>	333120				
<b>Description:</b>	Semiconductor and Other Electronic Component Manufacturing				
<b>SIC/NAICS Code:</b>	334410				
<b>Description:</b>	Navigational and Guidance Instruments Manufacturing				
<b>SIC/NAICS Code:</b>	334511				
<b>Description:</b>	Engineering Services				
<b>SIC/NAICS Code:</b>	541330				
<a href="#">36</a>	6 of 12	SW/173.5	85.9 / 3.95	954050 ONTARIO INC. 88 HINES RD KANATA ON	GEN
<b>Generator No:</b>	ON5315252			<b>Status:</b>	
<b>SIC Code:</b>	335990			<b>Co Admin:</b>	
<b>SIC Description:</b>	ALL OTHER ELECTRICAL EQUIPMENT AND			<b>Choice of Contact:</b>	

Map Key	Number of Records	Direction/ Distance (m)	Elev/Diff (m)	Site	DB
<b>Approval Years:</b> <b>PO Box No:</b> <b>Country:</b>		COMPONENT MANUFACTURING 2013		<b>Phone No Admin:</b> <b>Contam. Facility:</b> <b>MHSW Facility:</b>	
<b><u>Detail(s)</u></b>					
<b>Waste Class:</b>		232			
<b>Waste Class Desc:</b>		POLYMERIC RESINS			
<b>Waste Class:</b>		331			
<b>Waste Class Desc:</b>		WASTE COMPRESSED GASES			
<b>Waste Class:</b>		212			
<b>Waste Class Desc:</b>		ALIPHATIC SOLVENTS			
<b>Waste Class:</b>		112			
<b>Waste Class Desc:</b>		ACID WASTE - HEAVY METALS			
<b>Waste Class:</b>		145			
<b>Waste Class Desc:</b>		PAINT/PIGMENT/COATING RESIDUES			
<b>Waste Class:</b>		252			
<b>Waste Class Desc:</b>		WASTE OILS & LUBRICANTS			
<b>Waste Class:</b>		122			
<b>Waste Class Desc:</b>		ALKALINE WASTES - OTHER METALS			
<a href="#">36</a>	7 of 12	SW/173.5	85.9 / 3.95	<b>Ultra Electronics</b> <b>88 Hines Rd</b> <b>Kanata ON K2K 2T8</b>	SCT
<b>Established:</b>		01-AUG-94			
<b>Plant Size (ft²):</b>					
<b>Employment:</b>					
<b><u>--Details--</u></b>					
<b>Description:</b>		Engineering Services			
<b>SIC/NAICS Code:</b>		541330			
<b>Description:</b>		Semiconductor and Other Electronic Component Manufacturing			
<b>SIC/NAICS Code:</b>		334410			
<b>Description:</b>		Navigational and Guidance Instruments Manufacturing			
<b>SIC/NAICS Code:</b>		334511			
<b>Description:</b>		Construction Machinery Manufacturing			
<b>SIC/NAICS Code:</b>		333120			
<a href="#">36</a>	8 of 12	SW/173.5	85.9 / 3.95	<b>954050 ONTARIO INC.</b> <b>88 HINES RD</b> <b>KANATA ON K2K 2T8</b>	GEN
<b>Generator No:</b>		ON5315252		<b>Status:</b>	
<b>SIC Code:</b>		335990		<b>Co Admin:</b>	
<b>SIC Description:</b>		All Other Electrical Equipment and Component Manufacturing		<b>Choice of Contact:</b>	
<b>Approval Years:</b>		07,08		<b>Phone No Admin:</b>	
<b>PO Box No:</b>				<b>Contam. Facility:</b>	
<b>Country:</b>				<b>MHSW Facility:</b>	

Map Key	Number of Records	Direction/ Distance (m)	Elev/Diff (m)	Site	DB
<b><u>Detail(s)</u></b>					
<b>Waste Class:</b>		212			
<b>Waste Class Desc:</b>		ALIPHATIC SOLVENTS			
<b>Waste Class:</b>		112			
<b>Waste Class Desc:</b>		ACID WASTE - HEAVY METALS			
<b>Waste Class:</b>		122			
<b>Waste Class Desc:</b>		ALKALINE WASTES - OTHER METALS			
<b>Waste Class:</b>		145			
<b>Waste Class Desc:</b>		PAINT/PIGMENT/COATING RESIDUES			
<b>Waste Class:</b>		232			
<b>Waste Class Desc:</b>		POLYMERIC RESINS			
<b>Waste Class:</b>		252			
<b>Waste Class Desc:</b>		WASTE OILS & LUBRICANTS			
<b>Waste Class:</b>		331			
<b>Waste Class Desc:</b>		WASTE COMPRESSED GASES			

<b><u>36</u></b>	<b>9 of 12</b>	<b>SW/173.5</b>	<b>85.9 / 3.95</b>	<b>954050 ONTARIO INC. 88 HINES RD KANATA ON K2K 2T8</b>	<b>GEN</b>
<b>Generator No:</b>	ON5315252			<b>Status:</b>	
<b>SIC Code:</b>	335990			<b>Co Admin:</b>	
<b>SIC Description:</b>	All Other Electrical Equipment and Component Manufacturing			<b>Choice of Contact:</b>	
<b>Approval Years:</b>	2009			<b>Phone No Admin:</b>	
<b>PO Box No:</b>				<b>Contam. Facility:</b>	
<b>Country:</b>				<b>MHSW Facility:</b>	

<b><u>Detail(s)</u></b>					
<b>Waste Class:</b>		112			
<b>Waste Class Desc:</b>		ACID WASTE - HEAVY METALS			
<b>Waste Class:</b>		122			
<b>Waste Class Desc:</b>		ALKALINE WASTES - OTHER METALS			
<b>Waste Class:</b>		145			
<b>Waste Class Desc:</b>		PAINT/PIGMENT/COATING RESIDUES			
<b>Waste Class:</b>		212			
<b>Waste Class Desc:</b>		ALIPHATIC SOLVENTS			
<b>Waste Class:</b>		232			
<b>Waste Class Desc:</b>		POLYMERIC RESINS			
<b>Waste Class:</b>		252			
<b>Waste Class Desc:</b>		WASTE OILS & LUBRICANTS			
<b>Waste Class:</b>		331			
<b>Waste Class Desc:</b>		WASTE COMPRESSED GASES			

<b><u>36</u></b>	<b>10 of 12</b>	<b>SW/173.5</b>	<b>85.9 / 3.95</b>	<b>954050 ONTARIO INC. 88 HINES RD KANATA ON K2K 2T8</b>	<b>GEN</b>
<b>Generator No:</b>	ON5315252			<b>Status:</b>	



Map Key	Number of Records	Direction/ Distance (m)	Elev/Diff (m)	Site	DB
<b>SIC Code:</b> <b>SIC Description:</b> <b>Approval Years:</b> <b>PO Box No:</b> <b>Country:</b>	335990 All Other Electrical Equipment and Component Manufacturing 2010			<b>Co Admin:</b> <b>Choice of Contact:</b>  <b>Phone No Admin:</b> <b>Contam. Facility:</b> <b>MHSW Facility:</b>	
<b><u>Detail(s)</u></b>					
<b>Waste Class:</b> <b>Waste Class Desc:</b>	232 POLYMERIC RESINS				
<b>Waste Class:</b> <b>Waste Class Desc:</b>	331 WASTE COMPRESSED GASES				
<b>Waste Class:</b> <b>Waste Class Desc:</b>	252 WASTE OILS & LUBRICANTS				
<b>Waste Class:</b> <b>Waste Class Desc:</b>	212 ALIPHATIC SOLVENTS				
<b>Waste Class:</b> <b>Waste Class Desc:</b>	145 PAINT/PIGMENT/COATING RESIDUES				
<b>Waste Class:</b> <b>Waste Class Desc:</b>	122 ALKALINE WASTES - OTHER METALS				
<b>Waste Class:</b> <b>Waste Class Desc:</b>	112 ACID WASTE - HEAVY METALS				
<b><u>36</u></b>	<b>11 of 12</b>	<b>SW/173.5</b>	<b>85.9 / 3.95</b>	<b>ULTRA ELECTRONICS 88 HINES RD OTTAWA ON K2K2T8</b>	<b>GEN</b>
<b>Generator No:</b> <b>SIC Code:</b> <b>SIC Description:</b> <b>Approval Years:</b> <b>PO Box No:</b> <b>Country:</b>	ON4360723 334410 SEMICONDUCTOR AND OTHER ELECTRONIC COMPONENT MANUFACTURING 2015 Canada			<b>Status:</b> <b>Co Admin:</b> <b>Choice of Contact:</b>  <b>Phone No Admin:</b> <b>Contam. Facility:</b> <b>MHSW Facility:</b>	CO_OFFICIAL  No No
<b><u>Detail(s)</u></b>					
<b>Waste Class:</b> <b>Waste Class Desc:</b>	331 WASTE COMPRESSED GASES				
<b>Waste Class:</b> <b>Waste Class Desc:</b>	148 INORGANIC LABORATORY CHEMICALS				
<b>Waste Class:</b> <b>Waste Class Desc:</b>	263 ORGANIC LABORATORY CHEMICALS				
<b><u>36</u></b>	<b>12 of 12</b>	<b>SW/173.5</b>	<b>85.9 / 3.95</b>	<b>954050 ONTARIO INC. 88 HINES RD KANATA ON K2K 2B8</b>	<b>GEN</b>
<b>Generator No:</b> <b>SIC Code:</b> <b>SIC Description:</b> <b>Approval Years:</b>	ON5315252 335990 ALL OTHER ELECTRICAL EQUIPMENT AND COMPONENT MANUFACTURING 2014			<b>Status:</b> <b>Co Admin:</b> <b>Choice of Contact:</b>  <b>Phone No Admin:</b>	Nguyen Tieu CO_OFFICIAL  613-591-0768 Ext.

Map Key	Number of Records	Direction/ Distance (m)	Elev/Diff (m)	Site	DB
<b>PO Box No:</b> <b>Country:</b>	Canada			<b>Contam. Facility:</b> <b>MHSW Facility:</b>	No No
<b><u>Detail(s)</u></b>					
<b>Waste Class:</b> <b>Waste Class Desc:</b>		145 PAINT/PIGMENT/COATING RESIDUES			
<b>Waste Class:</b> <b>Waste Class Desc:</b>		112 ACID WASTE - HEAVY METALS			
<b>Waste Class:</b> <b>Waste Class Desc:</b>		252 WASTE OILS & LUBRICANTS			
<b>Waste Class:</b> <b>Waste Class Desc:</b>		122 ALKALINE WASTES - OTHER METALS			
<b>Waste Class:</b> <b>Waste Class Desc:</b>		212 ALIPHATIC SOLVENTS			
<b>Waste Class:</b> <b>Waste Class Desc:</b>		232 POLYMERIC RESINS			
<b>Waste Class:</b> <b>Waste Class Desc:</b>		331 WASTE COMPRESSED GASES			
<b>37</b>	<b>1 of 3</b>	<b>SW/173.7</b>	<b>85.9 / 3.95</b>	<b>Ultra Electronics Canada Defence Inc. 88 Hines Road Ottawa ON</b>	<b>GEN</b>
<b>Generator No:</b> <b>SIC Code:</b> <b>SIC Description:</b> <b>Approval Years:</b> <b>PO Box No:</b> <b>Country:</b>	ON7263654 335990 All Other Electrical Equipment and Component Manufacturing 2009			<b>Status:</b> <b>Co Admin:</b> <b>Choice of Contact:</b>  <b>Phone No Admin:</b> <b>Contam. Facility:</b> <b>MHSW Facility:</b>	
<b><u>Detail(s)</u></b>					
<b>Waste Class:</b> <b>Waste Class Desc:</b>		112 ACID WASTE - HEAVY METALS			
<b>Waste Class:</b> <b>Waste Class Desc:</b>		122 ALKALINE WASTES - OTHER METALS			
<b>Waste Class:</b> <b>Waste Class Desc:</b>		146 OTHER SPECIFIED INORGANICS			
<b>Waste Class:</b> <b>Waste Class Desc:</b>		148 INORGANIC LABORATORY CHEMICALS			
<b>Waste Class:</b> <b>Waste Class Desc:</b>		212 ALIPHATIC SOLVENTS			
<b>Waste Class:</b> <b>Waste Class Desc:</b>		241 HALOGENATED SOLVENTS			
<b>Waste Class:</b> <b>Waste Class Desc:</b>		264 PHOTOPROCESSING WASTES			
<b>37</b>	<b>2 of 3</b>	<b>SW/173.7</b>	<b>85.9 / 3.95</b>	<b>Ultra Electronics TCS Inc.</b>	<b>GEN</b>

Map Key	Number of Records	Direction/ Distance (m)	Elev/Diff (m)	Site	DB
				88 Hines Road Ottawa ON	
<b>Generator No:</b>	ON7263654			<b>Status:</b>	
<b>SIC Code:</b>	335990			<b>Co Admin:</b>	
<b>SIC Description:</b>	All Other Electrical Equipment and Component Manufacturing			<b>Choice of Contact:</b>	
<b>Approval Years:</b>	2010			<b>Phone No Admin:</b>	
<b>PO Box No:</b>				<b>Contam. Facility:</b>	
<b>Country:</b>				<b>MHSW Facility:</b>	

Detail(s)

<b>Waste Class:</b>	212
<b>Waste Class Desc:</b>	ALIPHATIC SOLVENTS
<b>Waste Class:</b>	264
<b>Waste Class Desc:</b>	PHOTOPROCESSING WASTES
<b>Waste Class:</b>	146
<b>Waste Class Desc:</b>	OTHER SPECIFIED INORGANICS
<b>Waste Class:</b>	148
<b>Waste Class Desc:</b>	INORGANIC LABORATORY CHEMICALS
<b>Waste Class:</b>	112
<b>Waste Class Desc:</b>	ACID WASTE - HEAVY METALS
<b>Waste Class:</b>	122
<b>Waste Class Desc:</b>	ALKALINE WASTES - OTHER METALS
<b>Waste Class:</b>	241
<b>Waste Class Desc:</b>	HALOGENATED SOLVENTS

<a href="#">37</a>	3 of 3	SW/173.7	85.9 / 3.95	Ultra Electronics TCS Inc. 88 Hines Road Ottawa ON	GEN
<b>Generator No:</b>	ON7263654			<b>Status:</b>	
<b>SIC Code:</b>	335990			<b>Co Admin:</b>	
<b>SIC Description:</b>	All Other Electrical Equipment and Component Manufacturing			<b>Choice of Contact:</b>	
<b>Approval Years:</b>	2011			<b>Phone No Admin:</b>	
<b>PO Box No:</b>				<b>Contam. Facility:</b>	
<b>Country:</b>				<b>MHSW Facility:</b>	

Detail(s)

<b>Waste Class:</b>	146
<b>Waste Class Desc:</b>	OTHER SPECIFIED INORGANICS
<b>Waste Class:</b>	112
<b>Waste Class Desc:</b>	ACID WASTE - HEAVY METALS
<b>Waste Class:</b>	212
<b>Waste Class Desc:</b>	ALIPHATIC SOLVENTS
<b>Waste Class:</b>	264
<b>Waste Class Desc:</b>	PHOTOPROCESSING WASTES
<b>Waste Class:</b>	241
<b>Waste Class Desc:</b>	HALOGENATED SOLVENTS
<b>Waste Class:</b>	122

Map Key	Number of Records	Direction/ Distance (m)	Elev/Diff (m)	Site	DB
<b>Waste Class Desc:</b>		ALKALINE WASTES - OTHER METALS			
<b>Waste Class:</b>		148			
<b>Waste Class Desc:</b>		INORGANIC LABORATORY CHEMICALS			

<a href="#">38</a>	1 of 1	WSW/179.6	85.8 / 3.89	591 MARCH ROAD lot 9 con 3 KANATA ON	WWIS
<b>Well ID:</b>	7151742			<b>Data Entry Status:</b>	
<b>Construction Date:</b>				<b>Data Src:</b>	
<b>Primary Water Use:</b>	Test Hole			<b>Date Received:</b>	9/22/2010
<b>Sec. Water Use:</b>				<b>Selected Flag:</b>	True
<b>Final Well Status:</b>	Test Hole			<b>Abandonment Rec:</b>	
<b>Water Type:</b>				<b>Contractor:</b>	6964
<b>Casing Material:</b>				<b>Form Version:</b>	7
<b>Audit No:</b>	Z107013			<b>Owner:</b>	
<b>Tag:</b>	A094409			<b>Street Name:</b>	591 MARCH ROAD
<b>Construction Method:</b>				<b>County:</b>	OTTAWA
<b>Elevation (m):</b>				<b>Municipality:</b>	MARCH TOWNSHIP
<b>Elevation Reliability:</b>				<b>Site Info:</b>	
<b>Depth to Bedrock:</b>				<b>Lot:</b>	009
<b>Well Depth:</b>				<b>Concession:</b>	03
<b>Overburden/Bedrock:</b>				<b>Concession Name:</b>	CON
<b>Pump Rate:</b>				<b>Easting NAD83:</b>	
<b>Static Water Level:</b>				<b>Northing NAD83:</b>	
<b>Flowing (Y/N):</b>				<b>Zone:</b>	
<b>Flow Rate:</b>				<b>UTM Reliability:</b>	
<b>Clear/Cloudy:</b>					

**PDF URL (Map):** [https://d2khazk8e83rdv.cloudfront.net/moe\\_mapping/downloads/2Water/Wells\\_pdfs/715\7151742.pdf](https://d2khazk8e83rdv.cloudfront.net/moe_mapping/downloads/2Water/Wells_pdfs/715\7151742.pdf)

**Additional Detail(s) (Map)**

**Well Completed Date:** 2010/07/20  
**Year Completed:** 2010  
**Depth (m):** 7.85  
**Latitude:** 45.3465988786813  
**Longitude:** -75.9245118807105  
**Path:** 715\7151742.pdf

**Bore Hole Information**

<b>Bore Hole ID:</b>	1003338591	<b>Elevation:</b>	81.441329
<b>DP2BR:</b>		<b>Elevrc:</b>	
<b>Spatial Status:</b>		<b>Zone:</b>	18
<b>Code OB:</b>		<b>East83:</b>	427575.00
<b>Code OB Desc:</b>		<b>North83:</b>	5021870.00
<b>Open Hole:</b>		<b>Org CS:</b>	UTM83
<b>Cluster Kind:</b>		<b>UTMRC:</b>	4
<b>Date Completed:</b>	20-Jul-2010 00:00:00	<b>UTMRC Desc:</b>	margin of error : 30 m - 100 m
<b>Remarks:</b>		<b>Location Method:</b>	wwr
<b>Elevrc Desc:</b>			
<b>Location Source Date:</b>			
<b>Improvement Location Source:</b>			
<b>Improvement Location Method:</b>			
<b>Source Revision Comment:</b>			
<b>Supplier Comment:</b>			

**Overburden and Bedrock  
Materials Interval**

**Formation ID:** 1003478980

<b>Map Key</b>	<b>Number of Records</b>	<b>Direction/ Distance (m)</b>	<b>Elev/Diff (m)</b>	<b>Site</b>	<b>DB</b>
<b>Layer:</b>		5			
<b>Color:</b>					
<b>General Color:</b>					
<b>Mat1:</b>		18			
<b>Most Common Material:</b>		SANDSTONE			
<b>Mat2:</b>		16			
<b>Mat2 Desc:</b>		DOLOMITE			
<b>Mat3:</b>					
<b>Mat3 Desc:</b>					
<b>Formation Top Depth:</b>		1.899999976158142			
<b>Formation End Depth:</b>		7.849999904632568			
<b>Formation End Depth UOM:</b>		m			
<b><u>Overburden and Bedrock</u></b>					
<b><u>Materials Interval</u></b>					
<b>Formation ID:</b>		1003478979			
<b>Layer:</b>		4			
<b>Color:</b>		6			
<b>General Color:</b>		BROWN			
<b>Mat1:</b>		11			
<b>Most Common Material:</b>		GRAVEL			
<b>Mat2:</b>					
<b>Mat2 Desc:</b>					
<b>Mat3:</b>					
<b>Mat3 Desc:</b>					
<b>Formation Top Depth:</b>		1.4199999570846558			
<b>Formation End Depth:</b>		1.899999976158142			
<b>Formation End Depth UOM:</b>		m			
<b><u>Overburden and Bedrock</u></b>					
<b><u>Materials Interval</u></b>					
<b>Formation ID:</b>		1003478977			
<b>Layer:</b>		2			
<b>Color:</b>		6			
<b>General Color:</b>		BROWN			
<b>Mat1:</b>		28			
<b>Most Common Material:</b>		SAND			
<b>Mat2:</b>					
<b>Mat2 Desc:</b>					
<b>Mat3:</b>		84			
<b>Mat3 Desc:</b>		SILTY			
<b>Formation Top Depth:</b>		0.03999999910593033			
<b>Formation End Depth:</b>		0.46000000834465027			
<b>Formation End Depth UOM:</b>		m			
<b><u>Overburden and Bedrock</u></b>					
<b><u>Materials Interval</u></b>					
<b>Formation ID:</b>		1003478978			
<b>Layer:</b>		3			
<b>Color:</b>		2			
<b>General Color:</b>		GREY			
<b>Mat1:</b>		05			
<b>Most Common Material:</b>		CLAY			
<b>Mat2:</b>					
<b>Mat2 Desc:</b>					
<b>Mat3:</b>		84			
<b>Mat3 Desc:</b>		SILTY			
<b>Formation Top Depth:</b>		0.46000000834465027			
<b>Formation End Depth:</b>		1.4199999570846558			
<b>Formation End Depth UOM:</b>		m			

<i>Map Key</i>	<i>Number of Records</i>	<i>Direction/ Distance (m)</i>	<i>Elev/Diff (m)</i>	<i>Site</i>	<i>DB</i>
<b><u>Overburden and Bedrock Materials Interval</u></b>					
<b>Formation ID:</b>		1003478976			
<b>Layer:</b>		1			
<b>Color:</b>					
<b>General Color:</b>					
<b>Mat1:</b>		02			
<b>Most Common Material:</b>		TOPSOIL			
<b>Mat2:</b>					
<b>Mat2 Desc:</b>					
<b>Mat3:</b>					
<b>Mat3 Desc:</b>					
<b>Formation Top Depth:</b>		0.0			
<b>Formation End Depth:</b>		0.03999999910593033			
<b>Formation End Depth UOM:</b>		m			
<b><u>Annular Space/Abandonment Sealing Record</u></b>					
<b>Plug ID:</b>		1003478984			
<b>Layer:</b>		2			
<b>Plug From:</b>		6			
<b>Plug To:</b>		7.84999990463257			
<b>Plug Depth UOM:</b>		m			
<b><u>Annular Space/Abandonment Sealing Record</u></b>					
<b>Plug ID:</b>		1003478983			
<b>Layer:</b>		1			
<b>Plug From:</b>		0			
<b>Plug To:</b>		6			
<b>Plug Depth UOM:</b>		m			
<b><u>Method of Construction &amp; Well Use</u></b>					
<b>Method Construction ID:</b>		1003478989			
<b>Method Construction Code:</b>		7			
<b>Method Construction:</b>		Diamond			
<b>Other Method Construction:</b>					
<b><u>Pipe Information</u></b>					
<b>Pipe ID:</b>		1003478975			
<b>Casing No:</b>		0			
<b>Comment:</b>					
<b>Alt Name:</b>					
<b><u>Construction Record - Casing</u></b>					
<b>Casing ID:</b>		1003478986			
<b>Layer:</b>		1			
<b>Material:</b>		5			
<b>Open Hole or Material:</b>		PLASTIC			
<b>Depth From:</b>		0			
<b>Depth To:</b>		6.34999990463257			
<b>Casing Diameter:</b>		3.5			
<b>Casing Diameter UOM:</b>		cm			

Map Key	Number of Records	Direction/ Distance (m)	Elev/Diff (m)	Site	DB
<b>Casing Depth UOM:</b>		m			
<b><u>Construction Record - Screen</u></b>					
<b>Screen ID:</b>	1003478987				
<b>Layer:</b>	1				
<b>Slot:</b>	10				
<b>Screen Top Depth:</b>	6.34999990463257				
<b>Screen End Depth:</b>	7.84999990463257				
<b>Screen Material:</b>	5				
<b>Screen Depth UOM:</b>	m				
<b>Screen Diameter UOM:</b>	cm				
<b>Screen Diameter:</b>	4.09999990463257				
<b><u>Water Details</u></b>					
<b>Water ID:</b>	1003478985				
<b>Layer:</b>					
<b>Kind Code:</b>					
<b>Kind:</b>					
<b>Water Found Depth:</b>					
<b>Water Found Depth UOM:</b>	m				
<b><u>Hole Diameter</u></b>					
<b>Hole ID:</b>	1003478981				
<b>Diameter:</b>	7.5				
<b>Depth From:</b>	0.0				
<b>Depth To:</b>	1.8799999952316284				
<b>Hole Depth UOM:</b>	m				
<b>Hole Diameter UOM:</b>	cm				
<b><u>Hole Diameter</u></b>					
<b>Hole ID:</b>	1003478982				
<b>Diameter:</b>	5.699999809265137				
<b>Depth From:</b>	1.8799999952316284				
<b>Depth To:</b>	7.849999904632568				
<b>Hole Depth UOM:</b>	m				
<b>Hole Diameter UOM:</b>	cm				

**39**      1 of 1      **SSE/189.5**      **80.9 / -1.02**      **ON**      **BORE**

<b>Borehole ID:</b>	609771	<b>Inclin FLG:</b>	No
<b>OGF ID:</b>	215511386	<b>SP Status:</b>	Initial Entry
<b>Status:</b>		<b>Surv Elev:</b>	No
<b>Type:</b>	Borehole	<b>Piezometer:</b>	No
<b>Use:</b>		<b>Primary Name:</b>	
<b>Completion Date:</b>	NOV-1952	<b>Municipality:</b>	
<b>Static Water Level:</b>	-13.0	<b>Lot:</b>	
<b>Primary Water Use:</b>		<b>Township:</b>	
<b>Sec. Water Use:</b>		<b>Latitude DD:</b>	45.343425
<b>Total Depth m:</b>	18.9	<b>Longitude DD:</b>	-75.918645
<b>Depth Ref:</b>	Ground Surface	<b>UTM Zone:</b>	18
<b>Depth Elev:</b>		<b>Easting:</b>	428031
<b>Drill Method:</b>		<b>Northing:</b>	5021512
<b>Orig Ground Elev m:</b>	82.3	<b>Location Accuracy:</b>	
<b>Elev Reliabil Note:</b>		<b>Accuracy:</b>	Not Applicable
<b>DEM Ground Elev m:</b>	78.2		
<b>Concession:</b>			
<b>Location D:</b>			

Map Key	Number of Records	Direction/ Distance (m)	Elev/Diff (m)	Site	DB
<b>Survey D:</b>					
<b>Comments:</b>					
<b><u>Borehole Geology Stratum</u></b>					
<b>Geology Stratum ID:</b>	218384040			<b>Mat Consistency:</b>	
<b>Top Depth:</b>	.9			<b>Material Moisture:</b>	
<b>Bottom Depth:</b>	18.9			<b>Material Texture:</b>	
<b>Material Color:</b>				<b>Non Geo Mat Type:</b>	
<b>Material 1:</b>	Sandstone			<b>Geologic Formation:</b>	
<b>Material 2:</b>				<b>Geologic Group:</b>	
<b>Material 3:</b>				<b>Geologic Period:</b>	
<b>Material 4:</b>				<b>Depositional Gen:</b>	
<b>Gsc Material Description:</b>					
<b>Stratum Description:</b>	SANDSTONE. 315.0 FEET.GRAVEL. BEDROCK. BEDROCK,LIMESTONE. 350220470450000001600000 **Note: Many records provided by the department have a truncated [Stratum Description] field.				
<b>Geology Stratum ID:</b>	218384039			<b>Mat Consistency:</b>	
<b>Top Depth:</b>	0			<b>Material Moisture:</b>	
<b>Bottom Depth:</b>	.9			<b>Material Texture:</b>	
<b>Material Color:</b>	Brown			<b>Non Geo Mat Type:</b>	
<b>Material 1:</b>	Soil			<b>Geologic Formation:</b>	
<b>Material 2:</b>				<b>Geologic Group:</b>	
<b>Material 3:</b>				<b>Geologic Period:</b>	
<b>Material 4:</b>				<b>Depositional Gen:</b>	
<b>Gsc Material Description:</b>					
<b>Stratum Description:</b>	SOIL. BROWN.				
<b><u>Source</u></b>					
<b>Source Type:</b>	Data Survey			<b>Source Appl:</b>	Spatial/Tabular
<b>Source Orig:</b>	Geological Survey of Canada			<b>Source Iden:</b>	1
<b>Source Date:</b>	1956-1972			<b>Scale or Res:</b>	Varies
<b>Confidence:</b>				<b>Horizontal:</b>	NAD27
<b>Observatio:</b>				<b>Verticalda:</b>	Mean Average Sea Level
<b>Source Name:</b>	Urban Geology Automated Information System (UGAIS)				
<b>Source Details:</b>	File: OTTAWA1.txt RecordID: 02279 NTS_Sheet:				
<b>Confiden 1:</b>					
<b><u>Source List</u></b>					
<b>Source Identifier:</b>	1			<b>Horizontal Datum:</b>	NAD27
<b>Source Type:</b>	Data Survey			<b>Vertical Datum:</b>	Mean Average Sea Level
<b>Source Date:</b>	1956-1972			<b>Projection Name:</b>	Universal Transverse Mercator
<b>Scale or Resolution:</b>	Varies				
<b>Source Name:</b>	Urban Geology Automated Information System (UGAIS)				
<b>Source Originators:</b>	Geological Survey of Canada				
<b>40</b>	<b>1 of 1</b>	<b>SSE/189.6</b>	<b>80.9 / -1.02</b>	<b>lot 8 con 3 ON</b>	<b>WWIS</b>
<b>Well ID:</b>	1503343			<b>Data Entry Status:</b>	
<b>Construction Date:</b>				<b>Data Src:</b>	1
<b>Primary Water Use:</b>	Domestic			<b>Date Received:</b>	12/1/1952
<b>Sec. Water Use:</b>	0			<b>Selected Flag:</b>	True
<b>Final Well Status:</b>	Water Supply			<b>Abandonment Rec:</b>	
<b>Water Type:</b>				<b>Contractor:</b>	1802
<b>Casing Material:</b>				<b>Form Version:</b>	1
<b>Audit No:</b>				<b>Owner:</b>	
<b>Tag:</b>				<b>Street Name:</b>	
<b>Construction Method:</b>				<b>County:</b>	OTTAWA
<b>Elevation (m):</b>				<b>Municipality:</b>	MARCH TOWNSHIP



Map Key	Number of Records	Direction/ Distance (m)	Elev/Diff (m)	Site	DB
<b>Elevation Reliability:</b>				<b>Site Info:</b>	
<b>Depth to Bedrock:</b>				<b>Lot:</b>	008
<b>Well Depth:</b>				<b>Concession:</b>	03
<b>Overburden/Bedrock:</b>				<b>Concession Name:</b>	CON
<b>Pump Rate:</b>				<b>Easting NAD83:</b>	
<b>Static Water Level:</b>				<b>Northing NAD83:</b>	
<b>Flowing (Y/N):</b>				<b>Zone:</b>	
<b>Flow Rate:</b>				<b>UTM Reliability:</b>	
<b>Clear/Cloudy:</b>					

**PDF URL (Map):** [https://d2khazk8e83rdv.cloudfront.net/moe\\_mapping/downloads/2Water/Wells\\_pdfs/150\1503343.pdf](https://d2khazk8e83rdv.cloudfront.net/moe_mapping/downloads/2Water/Wells_pdfs/150\1503343.pdf)

**Additional Detail(s) (Map)**

**Well Completed Date:** 1952/11/25  
**Year Completed:** 1952  
**Depth (m):** 18.8976  
**Latitude:** 45.3434237229267  
**Longitude:** -75.9186447387699  
**Path:** 150\1503343.pdf

**Bore Hole Information**

<b>Bore Hole ID:</b>	10025386	<b>Elevation:</b>	78.229843
<b>DP2BR:</b>	3.00	<b>Elevrc:</b>	
<b>Spatial Status:</b>		<b>Zone:</b>	18
<b>Code OB:</b>	r	<b>East83:</b>	428030.60
<b>Code OB Desc:</b>	Bedrock	<b>North83:</b>	5021512.00
<b>Open Hole:</b>		<b>Org CS:</b>	
<b>Cluster Kind:</b>		<b>UTMRC:</b>	9
<b>Date Completed:</b>	25-Nov-1952 00:00:00	<b>UTMRC Desc:</b>	unknown UTM
<b>Remarks:</b>		<b>Location Method:</b>	p9
<b>Elevrc Desc:</b>			
<b>Location Source Date:</b>			
<b>Improvement Location Source:</b>			
<b>Improvement Location Method:</b>			
<b>Source Revision Comment:</b>			
<b>Supplier Comment:</b>			

**Overburden and Bedrock**

**Materials Interval**

**Formation ID:** 930996626  
**Layer:** 1  
**Color:** 6  
**General Color:** BROWN  
**Mat1:** 02  
**Most Common Material:** TOPSOIL  
**Mat2:**  
**Mat2 Desc:**  
**Mat3:**  
**Mat3 Desc:**  
**Formation Top Depth:** 0.0  
**Formation End Depth:** 3.0  
**Formation End Depth UOM:** ft

**Overburden and Bedrock**

**Materials Interval**

**Formation ID:** 930996627  
**Layer:** 2  
**Color:**

<b>Map Key</b>	<b>Number of Records</b>	<b>Direction/ Distance (m)</b>	<b>Elev/Diff (m)</b>	<b>Site</b>	<b>DB</b>
<b>General Color:</b>					
<b>Mat1:</b>		18			
<b>Most Common Material:</b>		SANDSTONE			
<b>Mat2:</b>					
<b>Mat2 Desc:</b>					
<b>Mat3:</b>					
<b>Mat3 Desc:</b>					
<b>Formation Top Depth:</b>		3.0			
<b>Formation End Depth:</b>		62.0			
<b>Formation End Depth UOM:</b>		ft			
<b><u>Method of Construction &amp; Well Use</u></b>					
<b>Method Construction ID:</b>		961503343			
<b>Method Construction Code:</b>		7			
<b>Method Construction:</b>		Diamond			
<b>Other Method Construction:</b>					
<b><u>Pipe Information</u></b>					
<b>Pipe ID:</b>		10573956			
<b>Casing No:</b>		1			
<b>Comment:</b>					
<b>Alt Name:</b>					
<b><u>Construction Record - Casing</u></b>					
<b>Casing ID:</b>		930043524			
<b>Layer:</b>		1			
<b>Material:</b>		1			
<b>Open Hole or Material:</b>		STEEL			
<b>Depth From:</b>					
<b>Depth To:</b>		20			
<b>Casing Diameter:</b>		2			
<b>Casing Diameter UOM:</b>		inch			
<b>Casing Depth UOM:</b>		ft			
<b><u>Construction Record - Casing</u></b>					
<b>Casing ID:</b>		930043525			
<b>Layer:</b>		2			
<b>Material:</b>		4			
<b>Open Hole or Material:</b>		OPEN HOLE			
<b>Depth From:</b>					
<b>Depth To:</b>		62			
<b>Casing Diameter:</b>		2			
<b>Casing Diameter UOM:</b>		inch			
<b>Casing Depth UOM:</b>		ft			
<b><u>Results of Well Yield Testing</u></b>					
<b>Pump Test ID:</b>		991503343			
<b>Pump Set At:</b>					
<b>Static Level:</b>		20.0			
<b>Final Level After Pumping:</b>		30.0			
<b>Recommended Pump Depth:</b>					
<b>Pumping Rate:</b>		4.0			
<b>Flowing Rate:</b>					
<b>Recommended Pump Rate:</b>					
<b>Levels UOM:</b>		ft			
<b>Rate UOM:</b>		GPM			

Map Key	Number of Records	Direction/ Distance (m)	Elev/Diff (m)	Site	DB
<b>Water State After Test Code:</b>	1				
<b>Water State After Test:</b>	CLEAR				
<b>Pumping Test Method:</b>	1				
<b>Pumping Duration HR:</b>	2				
<b>Pumping Duration MIN:</b>	0				
<b>Flowing:</b>	No				
<b><u>Water Details</u></b>					
<b>Water ID:</b>	933456237				
<b>Layer:</b>	1				
<b>Kind Code:</b>	1				
<b>Kind:</b>	FRESH				
<b>Water Found Depth:</b>	55.0				
<b>Water Found Depth UOM:</b>	ft				

<a href="#">41</a>	1 of 1	SE/191.0	79.6 / -2.36	3001 SOLANDT RD. KANATA ON	WWIS
<b>Well ID:</b>	7296271			<b>Data Entry Status:</b>	
<b>Construction Date:</b>				<b>Data Src:</b>	
<b>Primary Water Use:</b>	Domestic			<b>Date Received:</b>	10/2/2017
<b>Sec. Water Use:</b>				<b>Selected Flag:</b>	True
<b>Final Well Status:</b>	Water Supply			<b>Abandonment Rec:</b>	
<b>Water Type:</b>				<b>Contractor:</b>	1119
<b>Casing Material:</b>				<b>Form Version:</b>	7
<b>Audit No:</b>	Z262367			<b>Owner:</b>	
<b>Tag:</b>	A228985			<b>Street Name:</b>	3001 SOLANDT RD.
<b>Construction Method:</b>				<b>County:</b>	OTTAWA
<b>Elevation (m):</b>				<b>Municipality:</b>	MARCH TOWNSHIP
<b>Elevation Reliability:</b>				<b>Site Info:</b>	BLOCK 18
<b>Depth to Bedrock:</b>				<b>Lot:</b>	
<b>Well Depth:</b>				<b>Concession:</b>	
<b>Overburden/Bedrock:</b>				<b>Concession Name:</b>	
<b>Pump Rate:</b>				<b>Easting NAD83:</b>	
<b>Static Water Level:</b>				<b>Northing NAD83:</b>	
<b>Flowing (Y/N):</b>				<b>Zone:</b>	
<b>Flow Rate:</b>				<b>UTM Reliability:</b>	
<b>Clear/Cloudy:</b>					

**PDF URL (Map):** [https://d2khazk8e83rdv.cloudfront.net/moe\\_mapping/downloads/2Water/Wells\\_pdfs/729\7296271.pdf](https://d2khazk8e83rdv.cloudfront.net/moe_mapping/downloads/2Water/Wells_pdfs/729\7296271.pdf)

**Additional Detail(s) (Map)**

**Well Completed Date:** 2017/08/30  
**Year Completed:** 2017  
**Depth (m):** 55.7784  
**Latitude:** 45.3445114028557  
**Longitude:** -75.9165893549302  
**Path:** 729\7296271.pdf

**Bore Hole Information**

<b>Bore Hole ID:</b>	1006747513	<b>Elevation:</b>	77.004211
<b>DP2BR:</b>		<b>Elevrc:</b>	
<b>Spatial Status:</b>		<b>Zone:</b>	18
<b>Code OB:</b>		<b>East83:</b>	428193.00
<b>Code OB Desc:</b>		<b>North83:</b>	5021631.00
<b>Open Hole:</b>		<b>Org CS:</b>	UTM83
<b>Cluster Kind:</b>		<b>UTMRC:</b>	4
<b>Date Completed:</b>	30-Aug-2017 00:00:00	<b>UTMRC Desc:</b>	margin of error : 30 m - 100 m
<b>Remarks:</b>		<b>Location Method:</b>	wwr

Map Key	Number of Records	Direction/ Distance (m)	Elev/Diff (m)	Site	DB
<b>Elevrc Desc:</b>					
<b>Location Source Date:</b>					
<b>Improvement Location Source:</b>					
<b>Improvement Location Method:</b>					
<b>Source Revision Comment:</b>					
<b>Supplier Comment:</b>					
<b><u>Overburden and Bedrock</u></b>					
<b><u>Materials Interval</u></b>					
<b>Formation ID:</b>			1006933918		
<b>Layer:</b>			4		
<b>Color:</b>			2		
<b>General Color:</b>			GREY		
<b>Mat1:</b>			18		
<b>Most Common Material:</b>			SANDSTONE		
<b>Mat2:</b>					
<b>Mat2 Desc:</b>					
<b>Mat3:</b>					
<b>Mat3 Desc:</b>					
<b>Formation Top Depth:</b>			75.0		
<b>Formation End Depth:</b>			90.0		
<b>Formation End Depth UOM:</b>			ft		
<b><u>Overburden and Bedrock</u></b>					
<b><u>Materials Interval</u></b>					
<b>Formation ID:</b>			1006933916		
<b>Layer:</b>			2		
<b>Color:</b>					
<b>General Color:</b>					
<b>Mat1:</b>			28		
<b>Most Common Material:</b>			SAND		
<b>Mat2:</b>			11		
<b>Mat2 Desc:</b>			GRAVEL		
<b>Mat3:</b>					
<b>Mat3 Desc:</b>					
<b>Formation Top Depth:</b>			45.0		
<b>Formation End Depth:</b>			50.0		
<b>Formation End Depth UOM:</b>			ft		
<b><u>Overburden and Bedrock</u></b>					
<b><u>Materials Interval</u></b>					
<b>Formation ID:</b>			1006933919		
<b>Layer:</b>			5		
<b>Color:</b>			7		
<b>General Color:</b>			RED		
<b>Mat1:</b>			21		
<b>Most Common Material:</b>			GRANITE		
<b>Mat2:</b>			20		
<b>Mat2 Desc:</b>			QUARTZITE		
<b>Mat3:</b>					
<b>Mat3 Desc:</b>					
<b>Formation Top Depth:</b>			90.0		
<b>Formation End Depth:</b>			125.0		
<b>Formation End Depth UOM:</b>			ft		
<b><u>Overburden and Bedrock</u></b>					
<b><u>Materials Interval</u></b>					
<b>Formation ID:</b>			1006933921		

<b>Map Key</b>	<b>Number of Records</b>	<b>Direction/ Distance (m)</b>	<b>Elev/Diff (m)</b>	<b>Site</b>	<b>DB</b>
<b>Layer:</b>		7			
<b>Color:</b>		7			
<b>General Color:</b>		RED			
<b>Mat1:</b>		21			
<b>Most Common Material:</b>		GRANITE			
<b>Mat2:</b>		20			
<b>Mat2 Desc:</b>		QUARTZITE			
<b>Mat3:</b>					
<b>Mat3 Desc:</b>					
<b>Formation Top Depth:</b>		173.0			
<b>Formation End Depth:</b>		183.0			
<b>Formation End Depth UOM:</b>		ft			
<b><u>Overburden and Bedrock</u></b>					
<b><u>Materials Interval</u></b>					
<b>Formation ID:</b>		1006933917			
<b>Layer:</b>		3			
<b>Color:</b>		2			
<b>General Color:</b>		GREY			
<b>Mat1:</b>		18			
<b>Most Common Material:</b>		SANDSTONE			
<b>Mat2:</b>					
<b>Mat2 Desc:</b>					
<b>Mat3:</b>					
<b>Mat3 Desc:</b>					
<b>Formation Top Depth:</b>		50.0			
<b>Formation End Depth:</b>		75.0			
<b>Formation End Depth UOM:</b>		ft			
<b><u>Overburden and Bedrock</u></b>					
<b><u>Materials Interval</u></b>					
<b>Formation ID:</b>		1006933920			
<b>Layer:</b>		6			
<b>Color:</b>		7			
<b>General Color:</b>		RED			
<b>Mat1:</b>		21			
<b>Most Common Material:</b>		GRANITE			
<b>Mat2:</b>		20			
<b>Mat2 Desc:</b>		QUARTZITE			
<b>Mat3:</b>					
<b>Mat3 Desc:</b>					
<b>Formation Top Depth:</b>		125.0			
<b>Formation End Depth:</b>		173.0			
<b>Formation End Depth UOM:</b>		ft			
<b><u>Overburden and Bedrock</u></b>					
<b><u>Materials Interval</u></b>					
<b>Formation ID:</b>		1006933915			
<b>Layer:</b>		1			
<b>Color:</b>		3			
<b>General Color:</b>		BLUE			
<b>Mat1:</b>		05			
<b>Most Common Material:</b>		CLAY			
<b>Mat2:</b>					
<b>Mat2 Desc:</b>					
<b>Mat3:</b>					
<b>Mat3 Desc:</b>					
<b>Formation Top Depth:</b>		0.0			
<b>Formation End Depth:</b>		45.0			
<b>Formation End Depth UOM:</b>		ft			

<i>Map Key</i>	<i>Number of Records</i>	<i>Direction/ Distance (m)</i>	<i>Elev/Diff (m)</i>	<i>Site</i>	<i>DB</i>
<b><u>Annular Space/Abandonment Sealing Record</u></b>					
<b>Plug ID:</b>		1006933959			
<b>Layer:</b>		2			
<b>Plug From:</b>		46			
<b>Plug To:</b>		0			
<b>Plug Depth UOM:</b>		ft			
<b><u>Annular Space/Abandonment Sealing Record</u></b>					
<b>Plug ID:</b>		1006933958			
<b>Layer:</b>		1			
<b>Plug From:</b>		56			
<b>Plug To:</b>		46			
<b>Plug Depth UOM:</b>		ft			
<b><u>Method of Construction &amp; Well Use</u></b>					
<b>Method Construction ID:</b>		1006933957			
<b>Method Construction Code:</b>		5			
<b>Method Construction:</b>		Air Percussion			
<b>Other Method Construction:</b>		SURGE			
<b><u>Pipe Information</u></b>					
<b>Pipe ID:</b>		1006933913			
<b>Casing No:</b>		0			
<b>Comment:</b>					
<b>Alt Name:</b>					
<b><u>Construction Record - Screen</u></b>					
<b>Screen ID:</b>		1006933929			
<b>Layer:</b>					
<b>Slot:</b>					
<b>Screen Top Depth:</b>					
<b>Screen End Depth:</b>					
<b>Screen Material:</b>					
<b>Screen Depth UOM:</b>		ft			
<b>Screen Diameter UOM:</b>		inch			
<b>Screen Diameter:</b>					
<b><u>Results of Well Yield Testing</u></b>					
<b>Pump Test ID:</b>		1006933914			
<b>Pump Set At:</b>		140.0			
<b>Static Level:</b>		6.0			
<b>Final Level After Pumping:</b>		88.5999984741211			
<b>Recommended Pump Depth:</b>		140.0			
<b>Pumping Rate:</b>		7.0			
<b>Flowing Rate:</b>					
<b>Recommended Pump Rate:</b>		7.0			
<b>Levels UOM:</b>		ft			
<b>Rate UOM:</b>		GPM			
<b>Water State After Test Code:</b>		0			
<b>Water State After Test:</b>					
<b>Pumping Test Method:</b>		0			

<i>Map Key</i>	<i>Number of Records</i>	<i>Direction/ Distance (m)</i>	<i>Elev/Diff (m)</i>	<i>Site</i>	<i>DB</i>
<i>Pumping Duration HR:</i>	1				
<i>Pumping Duration MIN:</i>	0				
<i>Flowing:</i>	No				
 <b><u>Draw Down &amp; Recovery</u></b>					
<i>Pump Test Detail ID:</i>	1006933945				
<i>Test Type:</i>	Recovery				
<i>Test Duration:</i>	20				
<i>Test Level:</i>	6.0				
<i>Test Level UOM:</i>	ft				
 <b><u>Draw Down &amp; Recovery</u></b>					
<i>Pump Test Detail ID:</i>	1006933947				
<i>Test Type:</i>	Recovery				
<i>Test Duration:</i>	25				
<i>Test Level:</i>	6.0				
<i>Test Level UOM:</i>	ft				
 <b><u>Draw Down &amp; Recovery</u></b>					
<i>Pump Test Detail ID:</i>	1006933948				
<i>Test Type:</i>	Draw Down				
<i>Test Duration:</i>	30				
<i>Test Level:</i>	76.9000015258789				
<i>Test Level UOM:</i>	ft				
 <b><u>Draw Down &amp; Recovery</u></b>					
<i>Pump Test Detail ID:</i>	1006933950				
<i>Test Type:</i>	Draw Down				
<i>Test Duration:</i>	40				
<i>Test Level:</i>	80.4000015258789				
<i>Test Level UOM:</i>	ft				
 <b><u>Draw Down &amp; Recovery</u></b>					
<i>Pump Test Detail ID:</i>	1006933942				
<i>Test Type:</i>	Draw Down				
<i>Test Duration:</i>	15				
<i>Test Level:</i>	63.0				
<i>Test Level UOM:</i>	ft				
 <b><u>Draw Down &amp; Recovery</u></b>					
<i>Pump Test Detail ID:</i>	1006933954				
<i>Test Type:</i>	Draw Down				
<i>Test Duration:</i>	60				
<i>Test Level:</i>	88.5999984741211				
<i>Test Level UOM:</i>	ft				
 <b><u>Draw Down &amp; Recovery</u></b>					
<i>Pump Test Detail ID:</i>	1006933955				
<i>Test Type:</i>	Recovery				
<i>Test Duration:</i>	60				
<i>Test Level:</i>	6.0				
<i>Test Level UOM:</i>	ft				

<i>Map Key</i>	<i>Number of Records</i>	<i>Direction/ Distance (m)</i>	<i>Elev/Diff (m)</i>	<i>Site</i>	<i>DB</i>
<b><u>Draw Down &amp; Recovery</u></b>					
<b>Pump Test Detail ID:</b>		1006933930			
<b>Test Type:</b>		Draw Down			
<b>Test Duration:</b>		1			
<b>Test Level:</b>		16.899999618530273			
<b>Test Level UOM:</b>		ft			
<b><u>Draw Down &amp; Recovery</u></b>					
<b>Pump Test Detail ID:</b>		1006933940			
<b>Test Type:</b>		Draw Down			
<b>Test Duration:</b>		10			
<b>Test Level:</b>		57.79999923706055			
<b>Test Level UOM:</b>		ft			
<b><u>Draw Down &amp; Recovery</u></b>					
<b>Pump Test Detail ID:</b>		1006933951			
<b>Test Type:</b>		Recovery			
<b>Test Duration:</b>		40			
<b>Test Level:</b>		6.0			
<b>Test Level UOM:</b>		ft			
<b><u>Draw Down &amp; Recovery</u></b>					
<b>Pump Test Detail ID:</b>		1006933932			
<b>Test Type:</b>		Draw Down			
<b>Test Duration:</b>		2			
<b>Test Level:</b>		25.200000762939453			
<b>Test Level UOM:</b>		ft			
<b><u>Draw Down &amp; Recovery</u></b>					
<b>Pump Test Detail ID:</b>		1006933941			
<b>Test Type:</b>		Recovery			
<b>Test Duration:</b>		10			
<b>Test Level:</b>		17.399999618530273			
<b>Test Level UOM:</b>		ft			
<b><u>Draw Down &amp; Recovery</u></b>					
<b>Pump Test Detail ID:</b>		1006933946			
<b>Test Type:</b>		Draw Down			
<b>Test Duration:</b>		25			
<b>Test Level:</b>		74.5999984741211			
<b>Test Level UOM:</b>		ft			
<b><u>Draw Down &amp; Recovery</u></b>					
<b>Pump Test Detail ID:</b>		1006933933			
<b>Test Type:</b>		Recovery			
<b>Test Duration:</b>		2			
<b>Test Level:</b>		53.0			
<b>Test Level UOM:</b>		ft			
<b><u>Draw Down &amp; Recovery</u></b>					
<b>Pump Test Detail ID:</b>		1006933936			



<b>Map Key</b>	<b>Number of Records</b>	<b>Direction/ Distance (m)</b>	<b>Elev/Diff (m)</b>	<b>Site</b>	<b>DB</b>
<b>Test Type:</b>		Draw Down			
<b>Test Duration:</b>		4			
<b>Test Level:</b>		37.20000076293945			
<b>Test Level UOM:</b>		ft			
<b><u>Draw Down &amp; Recovery</u></b>					
<b>Pump Test Detail ID:</b>		1006933938			
<b>Test Type:</b>		Draw Down			
<b>Test Duration:</b>		5			
<b>Test Level:</b>		41.20000076293945			
<b>Test Level UOM:</b>		ft			
<b><u>Draw Down &amp; Recovery</u></b>					
<b>Pump Test Detail ID:</b>		1006933939			
<b>Test Type:</b>		Recovery			
<b>Test Duration:</b>		5			
<b>Test Level:</b>		35.0			
<b>Test Level UOM:</b>		ft			
<b><u>Draw Down &amp; Recovery</u></b>					
<b>Pump Test Detail ID:</b>		1006933943			
<b>Test Type:</b>		Recovery			
<b>Test Duration:</b>		15			
<b>Test Level:</b>		10.600000381469727			
<b>Test Level UOM:</b>		ft			
<b><u>Draw Down &amp; Recovery</u></b>					
<b>Pump Test Detail ID:</b>		1006933935			
<b>Test Type:</b>		Recovery			
<b>Test Duration:</b>		3			
<b>Test Level:</b>		46.29999923706055			
<b>Test Level UOM:</b>		ft			
<b><u>Draw Down &amp; Recovery</u></b>					
<b>Pump Test Detail ID:</b>		1006933952			
<b>Test Type:</b>		Draw Down			
<b>Test Duration:</b>		50			
<b>Test Level:</b>		84.5999984741211			
<b>Test Level UOM:</b>		ft			
<b><u>Draw Down &amp; Recovery</u></b>					
<b>Pump Test Detail ID:</b>		1006933931			
<b>Test Type:</b>		Recovery			
<b>Test Duration:</b>		1			
<b>Test Level:</b>		62.0			
<b>Test Level UOM:</b>		ft			
<b><u>Draw Down &amp; Recovery</u></b>					
<b>Pump Test Detail ID:</b>		1006933944			
<b>Test Type:</b>		Draw Down			
<b>Test Duration:</b>		20			
<b>Test Level:</b>		71.5			
<b>Test Level UOM:</b>		ft			

<i>Map Key</i>	<i>Number of Records</i>	<i>Direction/ Distance (m)</i>	<i>Elev/Diff (m)</i>	<i>Site</i>	<i>DB</i>
<b><u>Draw Down &amp; Recovery</u></b>					
<b>Pump Test Detail ID:</b>		1006933934			
<b>Test Type:</b>		Draw Down			
<b>Test Duration:</b>		3			
<b>Test Level:</b>		32.0			
<b>Test Level UOM:</b>		ft			
<b><u>Draw Down &amp; Recovery</u></b>					
<b>Pump Test Detail ID:</b>		1006933937			
<b>Test Type:</b>		Recovery			
<b>Test Duration:</b>		4			
<b>Test Level:</b>		40.0			
<b>Test Level UOM:</b>		ft			
<b><u>Draw Down &amp; Recovery</u></b>					
<b>Pump Test Detail ID:</b>		1006933949			
<b>Test Type:</b>		Recovery			
<b>Test Duration:</b>		30			
<b>Test Level:</b>		6.0			
<b>Test Level UOM:</b>		ft			
<b><u>Draw Down &amp; Recovery</u></b>					
<b>Pump Test Detail ID:</b>		1006933953			
<b>Test Type:</b>		Recovery			
<b>Test Duration:</b>		50			
<b>Test Level:</b>		6.0			
<b>Test Level UOM:</b>		ft			
<b><u>Water Details</u></b>					
<b>Water ID:</b>		1006933926			
<b>Layer:</b>		3			
<b>Kind Code:</b>		8			
<b>Kind:</b>		Untested			
<b>Water Found Depth:</b>		173.0			
<b>Water Found Depth UOM:</b>		ft			
<b><u>Water Details</u></b>					
<b>Water ID:</b>		1006933924			
<b>Layer:</b>		1			
<b>Kind Code:</b>		8			
<b>Kind:</b>		Untested			
<b>Water Found Depth:</b>		75.0			
<b>Water Found Depth UOM:</b>		ft			
<b><u>Water Details</u></b>					
<b>Water ID:</b>		1006933925			
<b>Layer:</b>		2			
<b>Kind Code:</b>		8			
<b>Kind:</b>		Untested			
<b>Water Found Depth:</b>		125.0			
<b>Water Found Depth UOM:</b>		ft			

Map Key	Number of Records	Direction/ Distance (m)	Elev/Diff (m)	Site	DB
<b><u>Hole Diameter</u></b>					
<b>Hole ID:</b>			1006933923		
<b>Diameter:</b>			6.0		
<b>Depth From:</b>			56.0		
<b>Depth To:</b>			183.0		
<b>Hole Depth UOM:</b>			ft		
<b>Hole Diameter UOM:</b>			inch		
<b><u>Hole Diameter</u></b>					
<b>Hole ID:</b>			1006933922		
<b>Diameter:</b>			9.75		
<b>Depth From:</b>			0.0		
<b>Depth To:</b>			56.0		
<b>Hole Depth UOM:</b>			ft		
<b>Hole Diameter UOM:</b>			inch		
<a href="#"><u>42</u></a>	1 of 1	NW/196.1	80.9 / -1.02	706, 710, and 714 March Road Ottawa ON K2K 2R9	EHS
<b>Order No:</b>	21092800629			<b>Nearest Intersection:</b>	
<b>Status:</b>	C			<b>Municipality:</b>	
<b>Report Type:</b>	Standard Report			<b>Client Prov/State:</b>	ON
<b>Report Date:</b>	01-OCT-21			<b>Search Radius (km):</b>	.25
<b>Date Received:</b>	28-SEP-21			<b>X:</b>	-75.9253545
<b>Previous Site Name:</b>				<b>Y:</b>	45.3508717
<b>Lot/Building Size:</b>					
<b>Additional Info Ordered:</b>					
<a href="#"><u>43</u></a>	1 of 1	NW/199.2	80.8 / -1.11	710 March Road Kanata ON K2K 2V9	EHS
<b>Order No:</b>	20180725032			<b>Nearest Intersection:</b>	
<b>Status:</b>	C			<b>Municipality:</b>	Formerly in Township of March, now in City of Kanata, Regional Municipality of Ottawa-Carleton
<b>Report Type:</b>	Standard Report			<b>Client Prov/State:</b>	ON
<b>Report Date:</b>	31-JUL-18			<b>Search Radius (km):</b>	.25
<b>Date Received:</b>	25-JUL-18			<b>X:</b>	-75.925508
<b>Previous Site Name:</b>	977762 Ontario Lts. under deed of sale registered as Instrument Number 811083 on December 22, 1992.			<b>Y:</b>	45.350826
<b>Lot/Building Size:</b>	236,980 square feet (5.44 acres) commercial development site				
<b>Additional Info Ordered:</b>					
<a href="#"><u>44</u></a>	1 of 1	S/200.0	82.2 / 0.25	495 and 505 March Road and 11, 40, 50, 80 and 84 Hines Road, Ottawa, Ontario Kanata ON K2K	EHS
<b>Order No:</b>	20190916105			<b>Nearest Intersection:</b>	
<b>Status:</b>	C			<b>Municipality:</b>	
<b>Report Type:</b>	Custom Report			<b>Client Prov/State:</b>	ON
<b>Report Date:</b>	19-SEP-19			<b>Search Radius (km):</b>	.25
<b>Date Received:</b>	16-SEP-19			<b>X:</b>	-75.920977
<b>Previous Site Name:</b>				<b>Y:</b>	45.343533
<b>Lot/Building Size:</b>					
<b>Additional Info Ordered:</b>					

Map Key	Number of Records	Direction/ Distance (m)	Elev/Diff (m)	Site	DB
<a href="#">45</a>	1 of 17	NNE/202.7	73.9 / -8.05	VOLEX CAPULUM INC. 360 TERRY FOX DR KANATA ON K2K 2P5	SCT
<b>Established:</b>		1984			
<b>Plant Size (ft²):</b>		20000			
<b>Employment:</b>		110			
<b>--Details--</b>					
<b>Description:</b>		ELECTRONIC COMPONENTS, NOT ELSEWHERE CLASSIFIED			
<b>SIC/NAICS Code:</b>		3679			
<b>Description:</b>		Steel Wire Drawing			
<b>SIC/NAICS Code:</b>		331222			
<b>Description:</b>		Semiconductor and Other Electronic Component Manufacturing			
<b>SIC/NAICS Code:</b>		334410			
<b>Description:</b>		Communication and Energy Wire and Cable Manufacturing			
<b>SIC/NAICS Code:</b>		335920			
<b>Description:</b>		Wiring Device Manufacturing			
<b>SIC/NAICS Code:</b>		335930			
<b>Description:</b>		All Other Electrical Equipment and Component Manufacturing			
<b>SIC/NAICS Code:</b>		335990			
<a href="#">45</a>	2 of 17	NNE/202.7	73.9 / -8.05	VOLEX CANADA INC. 360 Terry Fox Dr Kanata ON K2K 2P5	SCT
<b>Established:</b>		1984			
<b>Plant Size (ft²):</b>		20000			
<b>Employment:</b>		150			
<b>--Details--</b>					
<b>Description:</b>		Semiconductor and Other Electronic Component Manufacturing			
<b>SIC/NAICS Code:</b>		334410			
<a href="#">45</a>	3 of 17	NNE/202.7	73.9 / -8.05	Sciometric Instruments Inc 360 Terry Fox Dr Kanata ON K2K 2P5	SCT
<b>Established:</b>		9/1/1981			
<b>Plant Size (ft²):</b>					
<b>Employment:</b>					
<b>--Details--</b>					
<b>Description:</b>		Measuring, Medical and Controlling Devices Manufacturing			
<b>SIC/NAICS Code:</b>		334512			
<b>Description:</b>		Manufacturing and Reproducing Magnetic and Optical Media			
<b>SIC/NAICS Code:</b>		334610			
<b>Description:</b>		Computer and Peripheral Equipment Manufacturing			
<b>SIC/NAICS Code:</b>		334110			

Map Key	Number of Records	Direction/ Distance (m)	Elev/Diff (m)	Site	DB
<a href="#">45</a>	4 of 17	NNE/202.7	73.9 / -8.05	Kanata Research Park Corporation 360 Terry Fox Drive Ottawa ON	CA
<b>Certificate #:</b> <b>Application Year:</b> <b>Issue Date:</b> <b>Approval Type:</b> <b>Status:</b> <b>Application Type:</b> <b>Client Name:</b> <b>Client Address:</b> <b>Client City:</b> <b>Client Postal Code:</b> <b>Project Description:</b> <b>Contaminants:</b> <b>Emission Control:</b>		0835-5HTTNB 2003 1/18/2003 Air Approved			
<a href="#">45</a>	5 of 17	NNE/202.7	73.9 / -8.05	Filtran Limited 360 Terry Fox Dr Kanata ON K2K 2P5	SCT
<b>Established:</b> <b>Plant Size (ft²):</b> <b>Employment:</b>		01-SEP-69 16000			
<b>--Details--</b>					
<b>Description:</b>		Semiconductor and Other Electronic Component Manufacturing			
<b>SIC/NAICS Code:</b>		334410			
<b>Description:</b>		Semiconductor and Other Electronic Component Manufacturing			
<b>SIC/NAICS Code:</b>		334410			
<b>Description:</b>		Motor and Generator Manufacturing			
<b>SIC/NAICS Code:</b>		335312			
<a href="#">45</a>	6 of 17	NNE/202.7	73.9 / -8.05	Emcon Emanation Control Ltd. 360 Terry Fox Dr Nepean ON K2E	SCT
<b>Established:</b> <b>Plant Size (ft²):</b> <b>Employment:</b>		01-JUL-85 18000			
<b>--Details--</b>					
<b>Description:</b>		All Other General-Purpose Machinery Manufacturing			
<b>SIC/NAICS Code:</b>		333990			
<b>Description:</b>		Wood Office Furniture, including Custom Architectural Woodwork, Manufacturing			
<b>SIC/NAICS Code:</b>		337213			
<b>Description:</b>		Computer and Peripheral Equipment Manufacturing			
<b>SIC/NAICS Code:</b>		334110			
<b>Description:</b>		Semiconductor and Other Electronic Component Manufacturing			
<b>SIC/NAICS Code:</b>		334410			

Map Key	Number of Records	Direction/ Distance (m)	Elev/Diff (m)	Site	DB
<a href="#">45</a>	7 of 17	NNE/202.7	73.9 / -8.05	Filtran Limited 360 Terry Fox Drive Ottawa CITY OF OTTAWA ON	EBR

**EBR Registry No:** 011-6639  
**Ministry Ref No:** 8890-8V3N38  
**Notice Type:** Instrument Decision  
**Notice Stage:**  
**Notice Date:** August 14, 2014  
**Proposal Date:** June 25, 2012  
**Year:** 2012  
**Instrument Type:** (EPA Part II.1-air) - Environmental Compliance Approval (project type: air)  
**Off Instrument Name:**  
**Posted By:**  
**Company Name:** Filtran Limited  
**Site Address:**  
**Location Other:**  
**Proponent Name:**  
**Proponent Address:** 360 Terry Fox Drive, Ottawa Ontario, Canada K2K 2P5  
**Comment Period:**  
**URL:**

**Site Location Details:**

360 Terry Fox Drive Ottawa CITY OF OTTAWA

<a href="#">45</a>	8 of 17	NNE/202.7	73.9 / -8.05	Filtran Ltd 360 Terry Fox Dr. Kanata ON K2K 2P5	GEN
--------------------	---------	-----------	--------------	---	-----

**Generator No:** ON6864227  
**SIC Code:** 335990  
**SIC Description:** All Other Electrical Equipment and Component Manufacturing  
**Approval Years:** 2010  
**PO Box No:**  
**Country:**

**Status:**  
**Co Admin:**  
**Choice of Contact:**  
**Phone No Admin:**  
**Contam. Facility:**  
**MHSW Facility:**

**Detail(s)**

**Waste Class:** 213  
**Waste Class Desc:** PETROLEUM DISTILLATES  
**Waste Class:** 241  
**Waste Class Desc:** HALOGENATED SOLVENTS

<a href="#">45</a>	9 of 17	NNE/202.7	73.9 / -8.05	Filtran Ltd 360 Terry Fox Dr. Kanata ON K2K 2P5	GEN
--------------------	---------	-----------	--------------	---	-----

**Generator No:** ON6864227  
**SIC Code:** 335990  
**SIC Description:** All Other Electrical Equipment and Component Manufacturing  
**Approval Years:** 2011  
**PO Box No:**  
**Country:**

**Status:**  
**Co Admin:**  
**Choice of Contact:**  
**Phone No Admin:**  
**Contam. Facility:**  
**MHSW Facility:**

**Detail(s)**

**Waste Class:** 213

Map Key	Number of Records	Direction/ Distance (m)	Elev/Diff (m)	Site	DB
<b>Waste Class Desc:</b>		PETROLEUM DISTILLATES			
<b>Waste Class:</b>		241			
<b>Waste Class Desc:</b>		HALOGENATED SOLVENTS			
<a href="#">45</a>	10 of 17	<b>NNE/202.7</b>	<b>73.9 / -8.05</b>	<b>Filtran Ltd 360 Terry Fox Dr. Kanata ON K2K 2P5</b>	<b>GEN</b>
<b>Generator No:</b>		ON6864227		<b>Status:</b>	
<b>SIC Code:</b>		335990		<b>Co Admin:</b>	
<b>SIC Description:</b>		All Other Electrical Equipment and Component Manufacturing		<b>Choice of Contact:</b>	
<b>Approval Years:</b>		2012		<b>Phone No Admin:</b>	
<b>PO Box No:</b>					
<b>Country:</b>		<b>MHSW Facility:</b>			
<b><u>Detail(s)</u></b>					
<b>Waste Class:</b>		241			
<b>Waste Class Desc:</b>		HALOGENATED SOLVENTS			
<b>Waste Class:</b>		213			
<b>Waste Class Desc:</b>		PETROLEUM DISTILLATES			
<a href="#">45</a>	11 of 17	<b>NNE/202.7</b>	<b>73.9 / -8.05</b>	<b>Filtran Ltd 360 Terry Fox Dr. Kanata ON</b>	<b>GEN</b>
<b>Generator No:</b>		ON6864227		<b>Status:</b>	
<b>SIC Code:</b>		335990		<b>Co Admin:</b>	
<b>SIC Description:</b>		ALL OTHER ELECTRICAL EQUIPMENT AND COMPONENT MANUFACTURING		<b>Choice of Contact:</b>	
<b>Approval Years:</b>		2013		<b>Phone No Admin:</b>	
<b>PO Box No:</b>					
<b>Country:</b>		<b>MHSW Facility:</b>			
<b><u>Detail(s)</u></b>					
<b>Waste Class:</b>		213			
<b>Waste Class Desc:</b>		PETROLEUM DISTILLATES			
<b>Waste Class:</b>		251			
<b>Waste Class Desc:</b>		OIL SKIMMINGS & SLUDGES			
<b>Waste Class:</b>		212			
<b>Waste Class Desc:</b>		ALIPHATIC SOLVENTS			
<b>Waste Class:</b>		112			
<b>Waste Class Desc:</b>		ACID WASTE - HEAVY METALS			
<b>Waste Class:</b>		241			
<b>Waste Class Desc:</b>		HALOGENATED SOLVENTS			
<b>Waste Class:</b>		122			
<b>Waste Class Desc:</b>		ALKALINE WASTES - OTHER METALS			
<b>Waste Class:</b>		145			
<b>Waste Class Desc:</b>		PAINT/PIGMENT/COATING RESIDUES			
<b>Waste Class:</b>		148			
<b>Waste Class Desc:</b>		INORGANIC LABORATORY CHEMICALS			

Map Key	Number of Records	Direction/ Distance (m)	Elev/Diff (m)	Site	DB
<b>Waste Class:</b>		232			
<b>Waste Class Desc:</b>		POLYMERIC RESINS			
<a href="#">45</a>	12 of 17	<b>NNE/202.7</b>	<b>73.9 / -8.05</b>	<b>Kanata Research Park Corporation 360 Terry Fox Drive Ottawa ON K2K 2X3</b>	<b>ECA</b>
<b>Approval No:</b>	0835-5HTTNB			<b>MOE District:</b>	Ottawa
<b>Approval Date:</b>	2003-01-18			<b>City:</b>	
<b>Status:</b>	Approved			<b>Longitude:</b>	-75.92063
<b>Record Type:</b>	ECA			<b>Latitude:</b>	45.350746
<b>Link Source:</b>	IDS			<b>Geometry X:</b>	
<b>SWP Area Name:</b>	Mississippi Valley			<b>Geometry Y:</b>	
<b>Approval Type:</b>	ECA-AIR				
<b>Project Type:</b>	AIR				
<b>Business Name:</b>	Kanata Research Park Corporation				
<b>Address:</b>	360 Terry Fox Drive				
<b>Full Address:</b>					
<b>Full PDF Link:</b>	<a href="https://www.accessenvironment.ene.gov.on.ca/instruments/5108-5DXQRJ-14.pdf">https://www.accessenvironment.ene.gov.on.ca/instruments/5108-5DXQRJ-14.pdf</a>				
<b>PDF Site Location:</b>					

<a href="#">45</a>	13 of 17	<b>NNE/202.7</b>	<b>73.9 / -8.05</b>	<b>Filtran Ltd 360 Terry Fox Dr. Kanata ON K2K 2P5</b>	<b>GEN</b>
<b>Generator No:</b>	ON6864227			<b>Status:</b>	
<b>SIC Code:</b>	335990			<b>Co Admin:</b>	Don Potvin
<b>SIC Description:</b>	ALL OTHER ELECTRICAL EQUIPMENT AND COMPONENT MANUFACTURING			<b>Choice of Contact:</b>	CO_OFFICIAL
<b>Approval Years:</b>	2014			<b>Phone No Admin:</b>	613-226-1626 Ext.243
<b>PO Box No:</b>				<b>Contam. Facility:</b>	No
<b>Country:</b>	Canada			<b>MHSW Facility:</b>	No

**Detail(s)**

<b>Waste Class:</b>	263
<b>Waste Class Desc:</b>	ORGANIC LABORATORY CHEMICALS
<b>Waste Class:</b>	251
<b>Waste Class Desc:</b>	OIL SKIMMINGS & SLUDGES
<b>Waste Class:</b>	213
<b>Waste Class Desc:</b>	PETROLEUM DISTILLATES
<b>Waste Class:</b>	145
<b>Waste Class Desc:</b>	PAINT/PIGMENT/COATING RESIDUES
<b>Waste Class:</b>	122
<b>Waste Class Desc:</b>	ALKALINE WASTES - OTHER METALS
<b>Waste Class:</b>	148
<b>Waste Class Desc:</b>	INORGANIC LABORATORY CHEMICALS
<b>Waste Class:</b>	112
<b>Waste Class Desc:</b>	ACID WASTE - HEAVY METALS
<b>Waste Class:</b>	252
<b>Waste Class Desc:</b>	WASTE OILS & LUBRICANTS
<b>Waste Class:</b>	241
<b>Waste Class Desc:</b>	HALOGENATED SOLVENTS



Map Key	Number of Records	Direction/ Distance (m)	Elev/Diff (m)	Site	DB
<b>Waste Class:</b>		232			
<b>Waste Class Desc:</b>		POLYMERIC RESINS			
<b>Waste Class:</b>		212			
<b>Waste Class Desc:</b>		ALIPHATIC SOLVENTS			
<a href="#">45</a>	14 of 17	NNE/202.7	73.9 / -8.05	Artaflex Ottawa Inc. 360 Terry Fox Drive Kanata ON K2K 2P5	GEN
<b>Generator No:</b>	ON3977448			<b>Status:</b> Registered	
<b>SIC Code:</b>				<b>Co Admin:</b>	
<b>SIC Description:</b>				<b>Choice of Contact:</b>	
<b>Approval Years:</b>	As of Dec 2018			<b>Phone No Admin:</b>	
<b>PO Box No:</b>				<b>Contam. Facility:</b>	
<b>Country:</b>	Canada			<b>MHSW Facility:</b>	
<b><u>Detail(s)</u></b>					
<b>Waste Class:</b>	263 I				
<b>Waste Class Desc:</b>	Misc. waste organic chemicals				
<a href="#">45</a>	15 of 17	NNE/202.7	73.9 / -8.05	360 Terry Fox Drive Kanata ON K2K 2P5	EHS
<b>Order No:</b>	20190305257			<b>Nearest Intersection:</b>	
<b>Status:</b>	C			<b>Municipality:</b>	
<b>Report Type:</b>	Standard Report			<b>Client Prov/State:</b> ON	
<b>Report Date:</b>	07-MAR-19			<b>Search Radius (km):</b> .25	
<b>Date Received:</b>	05-MAR-19			<b>X:</b> -75.920166	
<b>Previous Site Name:</b>				<b>Y:</b> 45.351072	
<b>Lot/Building Size:</b>					
<b>Additional Info Ordered:</b>	City Directory; Aerial Photos				
<a href="#">45</a>	16 of 17	NNE/202.7	73.9 / -8.05	Artaflex Ottawa Inc. 360 Terry Fox Drive Kanata ON K2K 2P5	GEN
<b>Generator No:</b>	ON3977448			<b>Status:</b> Registered	
<b>SIC Code:</b>				<b>Co Admin:</b>	
<b>SIC Description:</b>				<b>Choice of Contact:</b>	
<b>Approval Years:</b>	As of Jul 2020			<b>Phone No Admin:</b>	
<b>PO Box No:</b>				<b>Contam. Facility:</b>	
<b>Country:</b>	Canada			<b>MHSW Facility:</b>	
<b><u>Detail(s)</u></b>					
<b>Waste Class:</b>	263 I				
<b>Waste Class Desc:</b>	Misc. waste organic chemicals				
<a href="#">45</a>	17 of 17	NNE/202.7	73.9 / -8.05	Artaflex Ottawa Inc. 360 Terry Fox Drive Kanata ON K2K 2P5	GEN
<b>Generator No:</b>	ON3977448			<b>Status:</b> Registered	
<b>SIC Code:</b>				<b>Co Admin:</b>	
<b>SIC Description:</b>				<b>Choice of Contact:</b>	
<b>Approval Years:</b>	As of Nov 2021			<b>Phone No Admin:</b>	
<b>PO Box No:</b>				<b>Contam. Facility:</b>	
<b>Country:</b>	Canada			<b>MHSW Facility:</b>	

Map Key	Number of Records	Direction/ Distance (m)	Elev/Diff (m)	Site	DB
<b><u>Detail(s)</u></b>					
				<b>Waste Class:</b>	263 I
				<b>Waste Class Desc:</b>	Misc. waste organic chemicals
<a href="#">46</a>	1 of 21	NE/207.8	75.9 / -6.07	<b>NEWBRIDGE NETWORKS CORPORATION 359 TERRY FOX DRIVE KANATA CITY ON K2K 2E7</b>	CA
				<b>Certificate #:</b>	8-4102-88-
				<b>Application Year:</b>	88
				<b>Issue Date:</b>	1/24/1990
				<b>Approval Type:</b>	Industrial air
				<b>Status:</b>	Approved in 1990
				<b>Application Type:</b>	
				<b>Client Name:</b>	
				<b>Client Address:</b>	
				<b>Client City:</b>	
				<b>Client Postal Code:</b>	
				<b>Project Description:</b>	CIRCUIT BOARD MANUF. EXHAUST
				<b>Contaminants:</b>	
				<b>Emission Control:</b>	
<a href="#">46</a>	2 of 21	NE/207.8	75.9 / -6.07	<b>ELCOMBE SYSTEMS LIMITED 359 TERRY FOX DR KANATA ON K2K 2E7</b>	SCT
				<b>Established:</b>	1991
				<b>Plant Size (ft²):</b>	0
				<b>Employment:</b>	25
				<b>--Details--</b>	
				<b>Description:</b>	COMMUNICATIONS EQUIPMENT, NOT ELSEWHERE CLASSIFIED
				<b>SIC/NAICS Code:</b>	3669
				<b>Description:</b>	Other Communications Equipment Manufacturing
				<b>SIC/NAICS Code:</b>	334290
<a href="#">46</a>	3 of 21	NE/207.8	75.9 / -6.07	<b>359 Terry Fox Drive Kanata ON K2K 2E7</b>	CA
				<b>Certificate #:</b>	8-4102-88-906
				<b>Application Year:</b>	01
				<b>Issue Date:</b>	4/6/01
				<b>Approval Type:</b>	Industrial air
				<b>Status:</b>	Approved
				<b>Application Type:</b>	Revocation
				<b>Client Name:</b>	Newbridge Networks Corporation
				<b>Client Address:</b>	600 March Road, P.O. Box 13600
				<b>Client City:</b>	Kanata
				<b>Client Postal Code:</b>	K2K 2E6
				<b>Project Description:</b>	Removal of exhaust six (6) exhaust fans venting facilities for manufacturing electronic circuits.
				<b>Contaminants:</b>	
				<b>Emission Control:</b>	
<a href="#">46</a>	4 of 21	NE/207.8	75.9 / -6.07	<b>NEWBRIDGE NETWORKS CORPORATION 359 TERRY FOX DRIVE</b>	GEN

Map Key	Number of Records	Direction/ Distance (m)	Elev/Diff (m)	Site	DB
<b>KANATA ON K2K 2E7</b>					
<b>Generator No:</b>	ON1052000			<b>Status:</b>	
<b>SIC Code:</b>	3351			<b>Co Admin:</b>	
<b>SIC Description:</b>	TELECOMMUNICATIONS			<b>Choice of Contact:</b>	
<b>Approval Years:</b>	88,89,90			<b>Phone No Admin:</b>	
<b>PO Box No:</b>				<b>Contam. Facility:</b>	
<b>Country:</b>				<b>MHSW Facility:</b>	
<b><u>Detail(s)</u></b>					
<b>Waste Class:</b>	212				
<b>Waste Class Desc:</b>	ALIPHATIC SOLVENTS				
<b>Waste Class:</b>	241				
<b>Waste Class Desc:</b>	HALOGENATED SOLVENTS				
<a href="#"><u>46</u></a>	5 of 21	NE/207.8	75.9 / -6.07	<b>NEWBRIDGE NETWORKS CORPORATION 28-523 359 TERRY FOX DRIVE KANATA ON K2K 2E7</b>	GEN
<b>Generator No:</b>	ON1052000			<b>Status:</b>	
<b>SIC Code:</b>	3351			<b>Co Admin:</b>	
<b>SIC Description:</b>	TELECOMMUNICATIONS			<b>Choice of Contact:</b>	
<b>Approval Years:</b>	94,95,96			<b>Phone No Admin:</b>	
<b>PO Box No:</b>				<b>Contam. Facility:</b>	
<b>Country:</b>				<b>MHSW Facility:</b>	
<b><u>Detail(s)</u></b>					
<b>Waste Class:</b>	252				
<b>Waste Class Desc:</b>	WASTE OILS & LUBRICANTS				
<b>Waste Class:</b>	146				
<b>Waste Class Desc:</b>	OTHER SPECIFIED INORGANICS				
<b>Waste Class:</b>	212				
<b>Waste Class Desc:</b>	ALIPHATIC SOLVENTS				
<b>Waste Class:</b>	241				
<b>Waste Class Desc:</b>	HALOGENATED SOLVENTS				
<a href="#"><u>46</u></a>	6 of 21	NE/207.8	75.9 / -6.07	<b>359 Terry Fox Drive Ottawa ON</b>	EHS
<b>Order No:</b>	20070213030			<b>Nearest Intersection:</b>	
<b>Status:</b>	C			<b>Municipality:</b>	
<b>Report Type:</b>	CAN - Complete Report			<b>Client Prov/State:</b>	
<b>Report Date:</b>	2/15/2007			<b>Search Radius (km):</b>	0.25
<b>Date Received:</b>	2/13/2007			<b>X:</b>	-75.919083
<b>Previous Site Name:</b>				<b>Y:</b>	45.349895
<b>Lot/Building Size:</b>					
<b>Additional Info Ordered:</b>	Fire Insur. Maps And /or Site Plans				
<a href="#"><u>46</u></a>	7 of 21	NE/207.8	75.9 / -6.07	<b>Smart Technologies Inc. 359 Terry Fox Drive Ottawa Ontario K2K 2E7 Ottawa ON</b>	EBR

<b>Map Key</b>	<b>Number of Records</b>	<b>Direction/ Distance (m)</b>	<b>Elev/Diff (m)</b>	<b>Site</b>	<b>DB</b>
<b>EBR Registry No:</b> <b>Ministry Ref No:</b> <b>Notice Type:</b> <b>Notice Stage:</b> <b>Notice Date:</b> <b>Proposal Date:</b> <b>Year:</b> <b>Instrument Type:</b> <b>Off Instrument Name:</b> <b>Posted By:</b> <b>Company Name:</b> <b>Site Address:</b> <b>Location Other:</b> <b>Proponent Name:</b> <b>Proponent Address:</b> <b>Comment Period:</b> <b>URL:</b>	IA05E1750 6235-6HCPAA Instrument Decision January 23, 2007 November 15, 2005 2005			<b>Decision Posted:</b> <b>Exception Posted:</b> <b>Section:</b> <b>Act 1:</b> <b>Act 2:</b> <b>Site Location Map:</b> (EPA s. 9) - Approval for discharge into the natural environment other than water (i.e. Air)	
<b>Site Location Details:</b>					
359 Terry Fox Drive Ottawa Ontario K2K 2E7 Ottawa					

<a href="#">46</a>	8 of 21	NE/207.8	75.9 / -6.07	359 Terry Fox Drive Ottawa ON	EHS
<b>Order No:</b> <b>Status:</b> <b>Report Type:</b> <b>Report Date:</b> <b>Date Received:</b> <b>Previous Site Name:</b> <b>Lot/Building Size:</b> <b>Additional Info Ordered:</b>	20080211010 C Complete Report 2/20/2008 2/11/2008			<b>Nearest Intersection:</b> <b>Municipality:</b> <b>Client Prov/State:</b> <b>Search Radius (km):</b> <b>X:</b> <b>Y:</b>	ON 0.25 -75.919083 45.349895

<a href="#">46</a>	9 of 21	NE/207.8	75.9 / -6.07	Smart Technologies Inc 359 Terry Fox Drive - North Kanata ON	GEN
<b>Generator No:</b> <b>SIC Code:</b> <b>SIC Description:</b> <b>Approval Years:</b> <b>PO Box No:</b> <b>Country:</b>	ON3214080 334290 Other Communications Equipment Manufacturing 06,07,08			<b>Status:</b> <b>Co Admin:</b> <b>Choice of Contact:</b> <b>Phone No Admin:</b> <b>Contam. Facility:</b> <b>MHSW Facility:</b>	

**Detail(s)**

<b>Waste Class:</b> <b>Waste Class Desc:</b>	263 ORGANIC LABORATORY CHEMICALS
<b>Waste Class:</b> <b>Waste Class Desc:</b>	331 WASTE COMPRESSED GASES
<b>Waste Class:</b> <b>Waste Class Desc:</b>	121 ALKALINE WASTES - HEAVY METALS
<b>Waste Class:</b> <b>Waste Class Desc:</b>	112 ACID WASTE - HEAVY METALS

Map Key	Number of Records	Direction/ Distance (m)	Elev/Diff (m)	Site	DB
<b>Waste Class:</b> 122 <b>Waste Class Desc:</b> ALKALINE WASTES - OTHER METALS  <b>Waste Class:</b> 146 <b>Waste Class Desc:</b> OTHER SPECIFIED INORGANICS  <b>Waste Class:</b> 148 <b>Waste Class Desc:</b> INORGANIC LABORATORY CHEMICALS  <b>Waste Class:</b> 212 <b>Waste Class Desc:</b> ALIPHATIC SOLVENTS  <b>Waste Class:</b> 232 <b>Waste Class Desc:</b> POLYMERIC RESINS					
<a href="#">46</a>	10 of 21	NE/207.8	75.9 / -6.07	Smart Technologies Inc. 359 Terry Fox Drive Ottawa ON	CA
<b>Certificate #:</b> 2247-6UXHQW <b>Application Year:</b> 2007 <b>Issue Date:</b> 1/4/2007 <b>Approval Type:</b> Air <b>Status:</b> Revoked and/or Replaced <b>Application Type:</b> <b>Client Name:</b> <b>Client Address:</b> <b>Client City:</b> <b>Client Postal Code:</b> <b>Project Description:</b> <b>Contaminants:</b> <b>Emission Control:</b>					
<a href="#">46</a>	11 of 21	NE/207.8	75.9 / -6.07	Kanata Research Park Corporation 359 Terry Fox Drive Ottawa ON	CA
<b>Certificate #:</b> 6748-5HTUE5 <b>Application Year:</b> 2003 <b>Issue Date:</b> 1/18/2003 <b>Approval Type:</b> Air <b>Status:</b> Approved <b>Application Type:</b> <b>Client Name:</b> <b>Client Address:</b> <b>Client City:</b> <b>Client Postal Code:</b> <b>Project Description:</b> <b>Contaminants:</b> <b>Emission Control:</b>					
<a href="#">46</a>	12 of 21	NE/207.8	75.9 / -6.07	Sciometric Instruments Inc. 359 Terry Fox Dr Kanata ON K2K 2E7	SCT
<b>Established:</b> 01-JUN-81 <b>Plant Size (ft²):</b> <b>Employment:</b>  <b>--Details--</b> <b>Description:</b> Computer and Peripheral Equipment Manufacturing					

Map Key	Number of Records	Direction/ Distance (m)	Elev/Diff (m)	Site	DB
<b>SIC/NAICS Code:</b>		334110			
<b>Description:</b>		Measuring, Medical and Controlling Devices Manufacturing			
<b>SIC/NAICS Code:</b>		334512			
<b>Description:</b>		Manufacturing and Reproducing Magnetic and Optical Media			
<b>SIC/NAICS Code:</b>		334610			
<a href="#">46</a>	13 of 21	NE/207.8	75.9 / -6.07	<b>Pleora Technologies Inc.</b> 359 Terry Fox Dr Unit 230 Kanata ON K2K 2E7	SCT
<b>Established:</b>					
<b>Plant Size (ft²):</b>					
<b>Employment:</b>					
<b>--Details--</b>					
<b>Description:</b>		Computer and Peripheral Equipment Manufacturing			
<b>SIC/NAICS Code:</b>		334110			
<b>Description:</b>		Semiconductor and Other Electronic Component Manufacturing			
<b>SIC/NAICS Code:</b>		334410			
<b>Description:</b>		Semiconductor and Other Electronic Component Manufacturing			
<b>SIC/NAICS Code:</b>		334410			
<a href="#">46</a>	14 of 21	NE/207.8	75.9 / -6.07	<b>Smart Technologies Inc.</b> 359 Terry Fox Drive Ottawa ON K2K 2E7	ECA
<b>Approval No:</b>		2247-6UXHQW		<b>MOE District:</b> Ottawa	
<b>Approval Date:</b>		2007-01-04		<b>City:</b>	
<b>Status:</b>		Revoked and/or Replaced		<b>Longitude:</b> -75.9184	
<b>Record Type:</b>		ECA		<b>Latitude:</b> 45.349728	
<b>Link Source:</b>		IDS		<b>Geometry X:</b>	
<b>SWP Area Name:</b>		Mississippi Valley		<b>Geometry Y:</b>	
<b>Approval Type:</b>		ECA-AIR			
<b>Project Type:</b>		AIR			
<b>Business Name:</b>		Smart Technologies Inc.			
<b>Address:</b>		359 Terry Fox Drive			
<b>Full Address:</b>					
<b>Full PDF Link:</b>		<a href="https://www.accessenvironment.ene.gov.on.ca/instruments/6235-6HCPAA-14.pdf">https://www.accessenvironment.ene.gov.on.ca/instruments/6235-6HCPAA-14.pdf</a>			
<b>PDF Site Location:</b>					
<a href="#">46</a>	15 of 21	NE/207.8	75.9 / -6.07	<b>Kanata Research Park Corporation</b> 359 Terry Fox Drive Ottawa ON K2K 2X3	ECA
<b>Approval No:</b>		6748-5HTUE5		<b>MOE District:</b> Ottawa	
<b>Approval Date:</b>		2003-01-18		<b>City:</b>	
<b>Status:</b>		Approved		<b>Longitude:</b> -75.9184	
<b>Record Type:</b>		ECA		<b>Latitude:</b> 45.349728	
<b>Link Source:</b>		IDS		<b>Geometry X:</b>	
<b>SWP Area Name:</b>		Mississippi Valley		<b>Geometry Y:</b>	
<b>Approval Type:</b>		ECA-AIR			
<b>Project Type:</b>		AIR			
<b>Business Name:</b>		Kanata Research Park Corporation			
<b>Address:</b>		359 Terry Fox Drive			
<b>Full Address:</b>					
<b>Full PDF Link:</b>		<a href="https://www.accessenvironment.ene.gov.on.ca/instruments/2480-5DXNRZ-14.pdf">https://www.accessenvironment.ene.gov.on.ca/instruments/2480-5DXNRZ-14.pdf</a>			

Map Key	Number of Records	Direction/ Distance (m)	Elev/Diff (m)	Site	DB
<i>PDF Site Location:</i>					
<a href="#">46</a>	16 of 21	NE/207.8	75.9 / -6.07	Electronic Distributors International Inc. 359 Terry Fox Drive Suite 110 Ottawa ON K2K 2E7	GEN
<b>Generator No:</b>	ON3467371			<b>Status:</b> Registered	
<b>SIC Code:</b>				<b>Co Admin:</b>	
<b>SIC Description:</b>				<b>Choice of Contact:</b>	
<b>Approval Years:</b>	As of Dec 2018			<b>Phone No Admin:</b>	
<b>PO Box No:</b>				<b>Contam. Facility:</b>	
<b>Country:</b>	Canada			<b>MHSW Facility:</b>	
<b><u>Detail(s)</u></b>					
<b>Waste Class:</b>	145 I				
<b>Waste Class Desc:</b>	Wastes from the use of pigments, coatings and paints				
<b>Waste Class:</b>	146 T				
<b>Waste Class Desc:</b>	Other specified inorganic sludges, slurries or solids				
<b>Waste Class:</b>	212 I				
<b>Waste Class Desc:</b>	Aliphatic solvents and residues				
<b>Waste Class:</b>	252 L				
<b>Waste Class Desc:</b>	Waste crankcase oils and lubricants				
<b>Waste Class:</b>	331 I				
<b>Waste Class Desc:</b>	Waste compressed gases including cylinders				
<a href="#">46</a>	17 of 21	NE/207.8	75.9 / -6.07	Public Health Agency of Canada - Kanata 359 Terry Fox Drive Kanata ON K2K2E7	GEN
<b>Generator No:</b>	ON7174371			<b>Status:</b> Registered	
<b>SIC Code:</b>				<b>Co Admin:</b>	
<b>SIC Description:</b>				<b>Choice of Contact:</b>	
<b>Approval Years:</b>	As of Dec 2018			<b>Phone No Admin:</b>	
<b>PO Box No:</b>				<b>Contam. Facility:</b>	
<b>Country:</b>	Canada			<b>MHSW Facility:</b>	
<b><u>Detail(s)</u></b>					
<b>Waste Class:</b>	261 H				
<b>Waste Class Desc:</b>	Pharmaceuticals				
<b>Waste Class:</b>	261 L				
<b>Waste Class Desc:</b>	Pharmaceuticals				
<b>Waste Class:</b>	263 A				
<b>Waste Class Desc:</b>	Misc. waste organic chemicals				
<a href="#">46</a>	18 of 21	NE/207.8	75.9 / -6.07	Electronic Distributors International Inc. 359 Terry Fox Drive Suite 110 Ottawa ON K2K 2E7	GEN
<b>Generator No:</b>	ON3467371			<b>Status:</b> Registered	
<b>SIC Code:</b>				<b>Co Admin:</b>	
<b>SIC Description:</b>				<b>Choice of Contact:</b>	
<b>Approval Years:</b>	As of Jul 2020			<b>Phone No Admin:</b>	
<b>PO Box No:</b>				<b>Contam. Facility:</b>	

Map Key	Number of Records	Direction/ Distance (m)	Elev/Diff (m)	Site	DB
Country:		Canada		MHSW Facility:	
<u>Detail(s)</u>					
Waste Class:		331 I			
Waste Class Desc:		Waste compressed gases including cylinders			
Waste Class:		148 C			
Waste Class Desc:		Misc. wastes and inorganic chemicals			
Waste Class:		145 I			
Waste Class Desc:		Wastes from the use of pigments, coatings and paints			
Waste Class:		146 T			
Waste Class Desc:		Other specified inorganic sludges, slurries or solids			
Waste Class:		263 L			
Waste Class Desc:		Misc. waste organic chemicals			
Waste Class:		252 L			
Waste Class Desc:		Waste crankcase oils and lubricants			
Waste Class:		212 I			
Waste Class Desc:		Aliphatic solvents and residues			

<a href="#">46</a>	19 of 21	NE/207.8	75.9 / -6.07	Public Health Agency of Canada - Kanata NESS 359 Terry Fox Drive Kanata ON K2K2E7	GEN
Generator No:		ON7174371		Status: Registered	
SIC Code:				Co Admin:	
SIC Description:				Choice of Contact:	
Approval Years:		As of Jul 2020		Phone No Admin:	
PO Box No:				Contam. Facility:	
Country:		Canada		MHSW Facility:	

<u>Detail(s)</u>					
Waste Class:		261 H			
Waste Class Desc:		Pharmaceuticals			
Waste Class:		261 L			
Waste Class Desc:		Pharmaceuticals			
Waste Class:		263 A			
Waste Class Desc:		Misc. waste organic chemicals			

<a href="#">46</a>	20 of 21	NE/207.8	75.9 / -6.07	Public Health Agency of Canada - Kanata NESS 359 Terry Fox Drive Kanata ON K2K2E7	GEN
Generator No:		ON7174371		Status: Registered	
SIC Code:				Co Admin:	
SIC Description:				Choice of Contact:	
Approval Years:		As of Nov 2021		Phone No Admin:	
PO Box No:				Contam. Facility:	
Country:		Canada		MHSW Facility:	

<u>Detail(s)</u>					
Waste Class:		263 A			
Waste Class Desc:		Misc. waste organic chemicals			



Map Key	Number of Records	Direction/ Distance (m)	Elev/Diff (m)	Site	DB
<b>Waste Class:</b>		261 H			
<b>Waste Class Desc:</b>		Pharmaceuticals			
<b>Waste Class:</b>		261 L			
<b>Waste Class Desc:</b>		Pharmaceuticals			
<a href="#">46</a>	21 of 21	<b>NE/207.8</b>	<b>75.9 / -6.07</b>	<b>Electronic Distributors International Inc. 359 Terry Fox Drive Suite 110 Ottawa ON K2K 2E7</b>	<b>GEN</b>
<b>Generator No:</b>	ON3467371			<b>Status:</b> Registered	
<b>SIC Code:</b>				<b>Co Admin:</b>	
<b>SIC Description:</b>				<b>Choice of Contact:</b>	
<b>Approval Years:</b>	As of Nov 2021			<b>Phone No Admin:</b>	
<b>PO Box No:</b>				<b>Contam. Facility:</b>	
<b>Country:</b>	Canada			<b>MHSW Facility:</b>	
<b><u>Detail(s)</u></b>					
<b>Waste Class:</b>		252 L			
<b>Waste Class Desc:</b>		Waste crankcase oils and lubricants			
<b>Waste Class:</b>		145 I			
<b>Waste Class Desc:</b>		Wastes from the use of pigments, coatings and paints			
<b>Waste Class:</b>		263 L			
<b>Waste Class Desc:</b>		Misc. waste organic chemicals			
<b>Waste Class:</b>		146 T			
<b>Waste Class Desc:</b>		Other specified inorganic sludges, slurries or solids			
<b>Waste Class:</b>		148 C			
<b>Waste Class Desc:</b>		Misc. wastes and inorganic chemicals			
<b>Waste Class:</b>		212 I			
<b>Waste Class Desc:</b>		Aliphatic solvents and residues			
<b>Waste Class:</b>		262 L			
<b>Waste Class Desc:</b>		Detergents and soaps			
<b>Waste Class:</b>		331 I			
<b>Waste Class Desc:</b>		Waste compressed gases including cylinders			
<a href="#">47</a>	1 of 14	<b>ESE/209.2</b>	<b>79.0 / -2.94</b>	<b>SR TELECOM 425 LEGGET DR KANATA ON K2K 2W2</b>	<b>SCT</b>
<b>Established:</b>	1986				
<b>Plant Size (ft²):</b>	0				
<b>Employment:</b>	200				
<b>--Details--</b>					
<b>Description:</b>	RADIO AND TELEVISION BROADCASTING AND COMMUNICATIONS EQUIPMENT				
<b>SIC/NAICS Code:</b>	3663				
<a href="#">47</a>	2 of 14	<b>ESE/209.2</b>	<b>79.0 / -2.94</b>	<b>425 Legget Dr Kanata ON K2K 2W2</b>	<b>EHS</b>
<b>Order No:</b>	20010711004			<b>Nearest Intersection:</b>	
<b>Status:</b>	C			<b>Municipality:</b>	

Map Key	Number of Records	Direction/ Distance (m)	Elev/Diff (m)	Site	DB
<b>Report Type:</b> Complete Report <b>Report Date:</b> 7/16/01 <b>Date Received:</b> 7/11/01 <b>Previous Site Name:</b> <b>Lot/Building Size:</b> <b>Additional Info Ordered:</b>				<b>Client Prov/State:</b> ON <b>Search Radius (km):</b> 0.25 <b>X:</b> -75.914926 <b>Y:</b> 45.344584	
<a href="#">47</a>	3 of 14	ESE/209.2	79.0 / -2.94	SR TELECOM INC. 425 LEGGETT DRIVE KANATA ON K2K 2W2	GEN
<b>Generator No:</b> ON2171800 <b>SIC Code:</b> 3351 <b>SIC Description:</b> TELECOMMUNICATIONS <b>Approval Years:</b> 96,97,98,99 <b>PO Box No:</b> <b>Country:</b>				<b>Status:</b> <b>Co Admin:</b> <b>Choice of Contact:</b> <b>Phone No Admin:</b> <b>Contam. Facility:</b> <b>MHSW Facility:</b>	
<b><u>Detail(s)</u></b>					
<b>Waste Class:</b>		148			
<b>Waste Class Desc:</b>		INORGANIC LABORATORY CHEMICALS			
<b>Waste Class:</b>		263			
<b>Waste Class Desc:</b>		ORGANIC LABORATORY CHEMICALS			
<a href="#">47</a>	4 of 14	ESE/209.2	79.0 / -2.94	C-MAC KANATA INC. 425 LEGGETT DRIVE KANATA ON K2K 2W2	GEN
<b>Generator No:</b> ON2171800 <b>SIC Code:</b> 3351 <b>SIC Description:</b> TELECOMMUNICATIONS <b>Approval Years:</b> 00,01 <b>PO Box No:</b> <b>Country:</b>				<b>Status:</b> <b>Co Admin:</b> <b>Choice of Contact:</b> <b>Phone No Admin:</b> <b>Contam. Facility:</b> <b>MHSW Facility:</b>	
<b><u>Detail(s)</u></b>					
<b>Waste Class:</b>		148			
<b>Waste Class Desc:</b>		INORGANIC LABORATORY CHEMICALS			
<b>Waste Class:</b>		263			
<b>Waste Class Desc:</b>		ORGANIC LABORATORY CHEMICALS			
<a href="#">47</a>	5 of 14	ESE/209.2	79.0 / -2.94	C-MAC KANATA INC. 425 LEGGETT DRIVE KANATA ON K2K 2W2	GEN
<b>Generator No:</b> ON2171800 <b>SIC Code:</b> <b>SIC Description:</b> <b>Approval Years:</b> 02 <b>PO Box No:</b> <b>Country:</b>				<b>Status:</b> <b>Co Admin:</b> <b>Choice of Contact:</b> <b>Phone No Admin:</b> <b>Contam. Facility:</b> <b>MHSW Facility:</b>	
<b><u>Detail(s)</u></b>					
<b>Waste Class:</b>		145			
<b>Waste Class Desc:</b>		PAINT/PIGMENT/COATING RESIDUES			

<i>Map Key</i>	<i>Number of Records</i>	<i>Direction/ Distance (m)</i>	<i>Elev/Diff (m)</i>	<i>Site</i>	<i>DB</i>
<i>Waste Class:</i>		146			
<i>Waste Class Desc:</i>		OTHER SPECIFIED INORGANICS			
<i>Waste Class:</i>		148			
<i>Waste Class Desc:</i>		INORGANIC LABORATORY CHEMICALS			
<i>Waste Class:</i>		212			
<i>Waste Class Desc:</i>		ALIPHATIC SOLVENTS			
<i>Waste Class:</i>		263			
<i>Waste Class Desc:</i>		ORGANIC LABORATORY CHEMICALS			

<a href="#">47</a>	6 of 14	<b>ESE/209.2</b>	<b>79.0 / -2.94</b>	<b>C-MAC ELCTRONIC SYSTEM INC., SOLECTRON COMPANY 425 LEGETT DRIVE KANATA ON</b>	<b>GEN</b>
--------------------	---------	------------------	---------------------	--	------------

<b>Generator No:</b>	ON2171800	<b>Status:</b>	
<b>SIC Code:</b>	334110	<b>Co Admin:</b>	
<b>SIC Description:</b>	Computer & Peripheral Equipment Mfg.	<b>Choice of Contact:</b>	
<b>Approval Years:</b>	03,04,05,06	<b>Phone No Admin:</b>	
<b>PO Box No:</b>		<b>Contam. Facility:</b>	
<b>Country:</b>		<b>MHSW Facility:</b>	

**Detail(s)**

<i>Waste Class:</i>	211
<i>Waste Class Desc:</i>	AROMATIC SOLVENTS
<i>Waste Class:</i>	232
<i>Waste Class Desc:</i>	POLYMERIC RESINS
<i>Waste Class:</i>	241
<i>Waste Class Desc:</i>	HALOGENATED SOLVENTS
<i>Waste Class:</i>	262
<i>Waste Class Desc:</i>	DETERGENTS/SOAPS
<i>Waste Class:</i>	265
<i>Waste Class Desc:</i>	GRAPHIC ART WASTES
<i>Waste Class:</i>	268
<i>Waste Class Desc:</i>	AMINES
<i>Waste Class:</i>	213
<i>Waste Class Desc:</i>	PETROLEUM DISTILLATES
<i>Waste Class:</i>	252
<i>Waste Class Desc:</i>	WASTE OILS & LUBRICANTS
<i>Waste Class:</i>	253
<i>Waste Class Desc:</i>	EMULSIFIED OILS
<i>Waste Class:</i>	331
<i>Waste Class Desc:</i>	WASTE COMPRESSED GASES
<i>Waste Class:</i>	145
<i>Waste Class Desc:</i>	PAINT/PIGMENT/COATING RESIDUES
<i>Waste Class:</i>	146
<i>Waste Class Desc:</i>	OTHER SPECIFIED INORGANICS
<i>Waste Class:</i>	148

Map Key	Number of Records	Direction/ Distance (m)	Elev/Diff (m)	Site	DB
<b>Waste Class Desc:</b>		INORGANIC LABORATORY CHEMICALS			
<b>Waste Class:</b>		212			
<b>Waste Class Desc:</b>		ALIPHATIC SOLVENTS			
<b>Waste Class:</b>		263			
<b>Waste Class Desc:</b>		ORGANIC LABORATORY CHEMICALS			
<a href="#">47</a>	7 of 14	<b>ESE/209.2</b>	<b>79.0 / -2.94</b>	<b>Solectron EMS Canada 425 Legget Dr Kanata ON K2K 2W2</b>	<b>SCT</b>
<b>Established:</b>		1977			
<b>Plant Size (ft²):</b>		300			
<b>Employment:</b>		300			
<b>--Details--</b>					
<b>Description:</b>		Semiconductor and Other Electronic Component Manufacturing			
<b>SIC/NAICS Code:</b>		334410			
<a href="#">47</a>	8 of 14	<b>ESE/209.2</b>	<b>79.0 / -2.94</b>	<b>425 Legget Drive Ottawa ON</b>	<b>EHS</b>
<b>Order No:</b>		20120213010		<b>Nearest Intersection:</b>	
<b>Status:</b>		C		<b>Municipality:</b>	
<b>Report Type:</b>		Custom Report		<b>Client Prov/State:</b> ON	
<b>Report Date:</b>		2/17/2012 10:02:42 AM		<b>Search Radius (km):</b> 0.25	
<b>Date Received:</b>		2/13/2012 10:00:24 AM		<b>X:</b> -75.915606	
<b>Previous Site Name:</b>				<b>Y:</b> 45.345057	
<b>Lot/Building Size:</b>					
<b>Additional Info Ordered:</b>					
<a href="#">47</a>	9 of 14	<b>ESE/209.2</b>	<b>79.0 / -2.94</b>	<b>AVAYA CANADA CORP 425 LEGGET DRIVE OTTAWA ON K2K 2W2</b>	<b>EASR</b>
<b>Approval No:</b>		R-002-4150428271		<b>SWP Area Name:</b> Mississippi Valley	
<b>Status:</b>		REGISTERED		<b>MOE District:</b> Ottawa	
<b>Date:</b>		2012-08-27		<b>Municipality:</b> OTTAWA	
<b>Record Type:</b>		EASR		<b>Latitude:</b> 45.345882	
<b>Link Source:</b>		MOFA		<b>Longitude:</b> -75.91489	
<b>Project Type:</b>		Standby Power System		<b>Geometry X:</b>	
<b>Full Address:</b>				<b>Geometry Y:</b>	
<b>Approval Type:</b>		EASR-Standby Power System			
<b>Full PDF Link:</b>		<a href="http://www.accessenvironment.ene.gov.on.ca/AEWeb/ae/ViewDocument.action?documentRefID=1426">http://www.accessenvironment.ene.gov.on.ca/AEWeb/ae/ViewDocument.action?documentRefID=1426</a>			
<b>PDF URL:</b>					
<b>PDF Site Location:</b>					
<a href="#">47</a>	10 of 14	<b>ESE/209.2</b>	<b>79.0 / -2.94</b>	<b>425 Legget Drive Property GP Inc. 425 Legget Dr Ottawa ON</b>	<b>ECA</b>
<b>Approval No:</b>		6998-95YSRC		<b>MOE District:</b> Ottawa	
<b>Approval Date:</b>		2013-03-21		<b>City:</b>	
<b>Status:</b>		Approved		<b>Longitude:</b> -75.91489	
<b>Record Type:</b>		ECA		<b>Latitude:</b> 45.345882	
<b>Link Source:</b>		IDS		<b>Geometry X:</b>	
<b>SWP Area Name:</b>		Mississippi Valley		<b>Geometry Y:</b>	
<b>Approval Type:</b>		ECA-MUNICIPAL AND PRIVATE SEWAGE WORKS			

Map Key	Number of Records	Direction/ Distance (m)	Elev/Diff (m)	Site	DB
<b>Project Type:</b>		MUNICIPAL AND PRIVATE SEWAGE WORKS			
<b>Business Name:</b>		425 Legget Drive Property GP Inc.			
<b>Address:</b>		425 Legget Dr			
<b>Full Address:</b>					
<b>Full PDF Link:</b>		<a href="https://www.accessenvironment.ene.gov.on.ca/instruments/2476-8VQN7M-14.pdf">https://www.accessenvironment.ene.gov.on.ca/instruments/2476-8VQN7M-14.pdf</a>			
<b>PDF Site Location:</b>					
<a href="#">47</a>	11 of 14	ESE/209.2	79.0 / -2.94	425 Legget Drive Kanata ON K2K 3C9	EHS
<b>Order No:</b>		20292800081		<b>Nearest Intersection:</b>	
<b>Status:</b>		C		<b>Municipality:</b>	
<b>Report Type:</b>		Standard Report		<b>Client Prov/State:</b> ON	
<b>Report Date:</b>		01-OCT-20		<b>Search Radius (km):</b> .25	
<b>Date Received:</b>		28-SEP-20		<b>X:</b> -75.9150514	
<b>Previous Site Name:</b>				<b>Y:</b> 45.3456468	
<b>Lot/Building Size:</b>					
<b>Additional Info Ordered:</b>					
<a href="#">47</a>	12 of 14	ESE/209.2	79.0 / -2.94	425 Legget Drive Kanata ON K2K 3C9	EHS
<b>Order No:</b>		20292800081		<b>Nearest Intersection:</b>	
<b>Status:</b>		C		<b>Municipality:</b>	
<b>Report Type:</b>		Standard Report		<b>Client Prov/State:</b> ON	
<b>Report Date:</b>		01-OCT-20		<b>Search Radius (km):</b> .25	
<b>Date Received:</b>		28-SEP-20		<b>X:</b> -75.9150514	
<b>Previous Site Name:</b>				<b>Y:</b> 45.3456468	
<b>Lot/Building Size:</b>					
<b>Additional Info Ordered:</b>					
<a href="#">47</a>	13 of 14	ESE/209.2	79.0 / -2.94	425 Legget Drive Kanata ON K2K 3C9	EHS
<b>Order No:</b>		20292800081		<b>Nearest Intersection:</b>	
<b>Status:</b>		C		<b>Municipality:</b>	
<b>Report Type:</b>		Standard Report		<b>Client Prov/State:</b> ON	
<b>Report Date:</b>		01-OCT-20		<b>Search Radius (km):</b> .25	
<b>Date Received:</b>		28-SEP-20		<b>X:</b> -75.9150514	
<b>Previous Site Name:</b>				<b>Y:</b> 45.3456468	
<b>Lot/Building Size:</b>					
<b>Additional Info Ordered:</b>					
<a href="#">47</a>	14 of 14	ESE/209.2	79.0 / -2.94	425 Legget Drive Kanata ON K2K 3C9	EHS
<b>Order No:</b>		20292800081		<b>Nearest Intersection:</b>	
<b>Status:</b>		C		<b>Municipality:</b>	
<b>Report Type:</b>		Standard Report		<b>Client Prov/State:</b> ON	
<b>Report Date:</b>		01-OCT-20		<b>Search Radius (km):</b> .25	
<b>Date Received:</b>		28-SEP-20		<b>X:</b> -75.9150514	
<b>Previous Site Name:</b>				<b>Y:</b> 45.3456468	
<b>Lot/Building Size:</b>					
<b>Additional Info Ordered:</b>					
<a href="#">48</a>	1 of 1	W/216.8	85.8 / 3.86	ON	BORE

Map Key	Number of Records	Direction/ Distance (m)	Elev/Diff (m)	Site	DB
<b>Borehole ID:</b>	609784			<b>Inclin FLG:</b>	No
<b>OGF ID:</b>	215511399			<b>SP Status:</b>	Initial Entry
<b>Status:</b>				<b>Surv Elev:</b>	No
<b>Type:</b>	Borehole			<b>Piezometer:</b>	No
<b>Use:</b>				<b>Primary Name:</b>	
<b>Completion Date:</b>	MAR-1953			<b>Municipality:</b>	
<b>Static Water Level:</b>				<b>Lot:</b>	
<b>Primary Water Use:</b>				<b>Township:</b>	
<b>Sec. Water Use:</b>				<b>Latitude DD:</b>	45.346969
<b>Total Depth m:</b>	37.2			<b>Longitude DD:</b>	-75.925596
<b>Depth Ref:</b>	Ground Surface			<b>UTM Zone:</b>	18
<b>Depth Elev:</b>				<b>Easting:</b>	427491
<b>Drill Method:</b>				<b>Northing:</b>	5021912
<b>Orig Ground Elev m:</b>	85.3			<b>Location Accuracy:</b>	
<b>Elev Reliabil Note:</b>				<b>Accuracy:</b>	Not Applicable
<b>DEM Ground Elev m:</b>	82.3				
<b>Concession:</b>					
<b>Location D:</b>					
<b>Survey D:</b>					
<b>Comments:</b>					
<b><u>Borehole Geology Stratum</u></b>					
<b>Geology Stratum ID:</b>	218384078			<b>Mat Consistency:</b>	
<b>Top Depth:</b>	14.9			<b>Material Moisture:</b>	
<b>Bottom Depth:</b>	37.2			<b>Material Texture:</b>	
<b>Material Color:</b>	Black			<b>Non Geo Mat Type:</b>	
<b>Material 1:</b>	Sandstone			<b>Geologic Formation:</b>	
<b>Material 2:</b>				<b>Geologic Group:</b>	
<b>Material 3:</b>				<b>Geologic Period:</b>	
<b>Material 4:</b>				<b>Depositional Gen:</b>	
<b>Gsc Material Description:</b>					
<b>Stratum Description:</b>	SANDSTONE. 00120K. GRANITE. GREY. GRANITE. BLACK. 003050. BEDROCK. SEISMIC VELOCITY = **Note: Many records provided by the department have a truncated [Stratum Description] field.				
<b>Geology Stratum ID:</b>	218384077			<b>Mat Consistency:</b>	
<b>Top Depth:</b>	0			<b>Material Moisture:</b>	
<b>Bottom Depth:</b>	14.9			<b>Material Texture:</b>	
<b>Material Color:</b>				<b>Non Geo Mat Type:</b>	
<b>Material 1:</b>	Clay			<b>Geologic Formation:</b>	
<b>Material 2:</b>				<b>Geologic Group:</b>	
<b>Material 3:</b>				<b>Geologic Period:</b>	
<b>Material 4:</b>				<b>Depositional Gen:</b>	
<b>Gsc Material Description:</b>					
<b>Stratum Description:</b>	CLAY.				
<b><u>Source</u></b>					
<b>Source Type:</b>	Data Survey			<b>Source Appl:</b>	Spatial/Tabular
<b>Source Orig:</b>	Geological Survey of Canada			<b>Source Iden:</b>	1
<b>Source Date:</b>	1956-1972			<b>Scale or Res:</b>	Varies
<b>Confidence:</b>				<b>Horizontal:</b>	NAD27
<b>Observatio:</b>				<b>Verticalda:</b>	Mean Average Sea Level
<b>Source Name:</b>	Urban Geology Automated Information System (UGAIS)				
<b>Source Details:</b>	File: OTTAWA1.txt RecordID: 02292 NTS_Sheet:				
<b>Confiden 1:</b>					
<b><u>Source List</u></b>					
<b>Source Identifier:</b>	1			<b>Horizontal Datum:</b>	NAD27
<b>Source Type:</b>	Data Survey			<b>Vertical Datum:</b>	Mean Average Sea Level
<b>Source Date:</b>	1956-1972			<b>Projection Name:</b>	Universal Transverse Mercator

Map Key	Number of Records	Direction/ Distance (m)	Elev/Diff (m)	Site	DB
<b>Scale or Resolution:</b> Varies					
<b>Source Name:</b> Urban Geology Automated Information System (UGAIS)					
<b>Source Originators:</b> Geological Survey of Canada					

<a href="#">49</a>	1 of 1	W/216.8	85.8 / 3.86	lot 9 con 3 ON	WWIS
<b>Well ID:</b> 1503346					
<b>Construction Date:</b>					
<b>Primary Water Use:</b> Domestic					
<b>Sec. Water Use:</b> 0					
<b>Final Well Status:</b> Water Supply					
<b>Water Type:</b>					
<b>Casing Material:</b>					
<b>Audit No:</b>					
<b>Tag:</b>					
<b>Construction Method:</b>					
<b>Elevation (m):</b>					
<b>Elevation Reliability:</b>					
<b>Depth to Bedrock:</b>					
<b>Well Depth:</b>					
<b>Overburden/Bedrock:</b>					
<b>Pump Rate:</b>					
<b>Static Water Level:</b>					
<b>Flowing (Y/N):</b>					
<b>Flow Rate:</b>					
<b>Clear/Cloudy:</b>					
<b>Data Entry Status:</b>					
<b>Data Src:</b> 1					
<b>Date Received:</b> 4/20/1953					
<b>Selected Flag:</b> True					
<b>Abandonment Rec:</b>					
<b>Contractor:</b> 1802					
<b>Form Version:</b> 1					
<b>Owner:</b>					
<b>Street Name:</b>					
<b>County:</b> OTTAWA					
<b>Municipality:</b> MARCH TOWNSHIP					
<b>Site Info:</b>					
<b>Lot:</b> 009					
<b>Concession:</b> 03					
<b>Concession Name:</b> CON					
<b>Easting NAD83:</b>					
<b>Northing NAD83:</b>					
<b>Zone:</b>					
<b>UTM Reliability:</b>					

**PDF URL (Map):** [https://d2khazk8e83rdv.cloudfront.net/moe\\_mapping/downloads/2Water/Wells\\_pdfs/150\1503346.pdf](https://d2khazk8e83rdv.cloudfront.net/moe_mapping/downloads/2Water/Wells_pdfs/150\1503346.pdf)

**Additional Detail(s) (Map)**

**Well Completed Date:** 1953/03/06  
**Year Completed:** 1953  
**Depth (m):** 37.1856  
**Latitude:** 45.3469681620258  
**Longitude:** -75.9255952743531  
**Path:** 150\1503346.pdf

**Bore Hole Information**

<b>Bore Hole ID:</b> 10025389	<b>Elevation:</b> 82.334884
<b>DP2BR:</b> 49.00	<b>Elevrc:</b>
<b>Spatial Status:</b>	<b>Zone:</b> 18
<b>Code OB:</b> r	<b>East83:</b> 427490.60
<b>Code OB Desc:</b> Bedrock	<b>North83:</b> 5021912.00
<b>Open Hole:</b>	<b>Org CS:</b>
<b>Cluster Kind:</b>	<b>UTMRC:</b> 5
<b>Date Completed:</b> 06-Mar-1953 00:00:00	<b>UTMRC Desc:</b> margin of error : 100 m - 300 m
<b>Remarks:</b>	<b>Location Method:</b> p5
<b>Elevrc Desc:</b>	
<b>Location Source Date:</b>	
<b>Improvement Location Source:</b>	
<b>Improvement Location Method:</b>	
<b>Source Revision Comment:</b>	
<b>Supplier Comment:</b>	

**Overburden and Bedrock  
Materials Interval**

**Formation ID:** 930996633  
**Layer:** 2

<b>Map Key</b>	<b>Number of Records</b>	<b>Direction/ Distance (m)</b>	<b>Elev/Diff (m)</b>	<b>Site</b>	<b>DB</b>
<b>Color:</b>					
<b>General Color:</b>					
<b>Mat1:</b>		18			
<b>Most Common Material:</b>		SANDSTONE			
<b>Mat2:</b>					
<b>Mat2 Desc:</b>					
<b>Mat3:</b>					
<b>Mat3 Desc:</b>					
<b>Formation Top Depth:</b>		49.0			
<b>Formation End Depth:</b>		122.0			
<b>Formation End Depth UOM:</b>		ft			
<b><u>Overburden and Bedrock</u></b>					
<b><u>Materials Interval</u></b>					
<b>Formation ID:</b>		930996632			
<b>Layer:</b>		1			
<b>Color:</b>					
<b>General Color:</b>					
<b>Mat1:</b>		05			
<b>Most Common Material:</b>		CLAY			
<b>Mat2:</b>					
<b>Mat2 Desc:</b>					
<b>Mat3:</b>					
<b>Mat3 Desc:</b>					
<b>Formation Top Depth:</b>		0.0			
<b>Formation End Depth:</b>		49.0			
<b>Formation End Depth UOM:</b>		ft			
<b><u>Method of Construction &amp; Well</u></b>					
<b><u>Use</u></b>					
<b>Method Construction ID:</b>		961503346			
<b>Method Construction Code:</b>		7			
<b>Method Construction:</b>		Diamond			
<b>Other Method Construction:</b>					
<b><u>Pipe Information</u></b>					
<b>Pipe ID:</b>		10573959			
<b>Casing No:</b>		1			
<b>Comment:</b>					
<b>Alt Name:</b>					
<b><u>Construction Record - Casing</u></b>					
<b>Casing ID:</b>		930043531			
<b>Layer:</b>		2			
<b>Material:</b>		4			
<b>Open Hole or Material:</b>		OPEN HOLE			
<b>Depth From:</b>					
<b>Depth To:</b>		122			
<b>Casing Diameter:</b>		3			
<b>Casing Diameter UOM:</b>		inch			
<b>Casing Depth UOM:</b>		ft			
<b><u>Construction Record - Casing</u></b>					
<b>Casing ID:</b>		930043530			
<b>Layer:</b>		1			
<b>Material:</b>		1			
<b>Open Hole or Material:</b>		STEEL			



Map Key	Number of Records	Direction/ Distance (m)	Elev/Diff (m)	Site	DB
<b>Depth From:</b>					
<b>Depth To:</b>		49			
<b>Casing Diameter:</b>		3			
<b>Casing Diameter UOM:</b>		inch			
<b>Casing Depth UOM:</b>		ft			
<b><u>Results of Well Yield Testing</u></b>					
<b>Pump Test ID:</b>		991503346			
<b>Pump Set At:</b>					
<b>Static Level:</b>		14.0			
<b>Final Level After Pumping:</b>		30.0			
<b>Recommended Pump Depth:</b>					
<b>Pumping Rate:</b>		2.0			
<b>Flowing Rate:</b>					
<b>Recommended Pump Rate:</b>					
<b>Levels UOM:</b>		ft			
<b>Rate UOM:</b>		GPM			
<b>Water State After Test Code:</b>		1			
<b>Water State After Test:</b>		CLEAR			
<b>Pumping Test Method:</b>		1			
<b>Pumping Duration HR:</b>		2			
<b>Pumping Duration MIN:</b>		0			
<b>Flowing:</b>		No			
<b><u>Water Details</u></b>					
<b>Water ID:</b>		933456240			
<b>Layer:</b>		1			
<b>Kind Code:</b>		1			
<b>Kind:</b>		FRESH			
<b>Water Found Depth:</b>		120.0			
<b>Water Found Depth UOM:</b>		ft			

<a href="#">50</a>	1 of 2	SSW/217.9	83.9 / 1.98	COLONNADE DEVELOPMENT INC. 60 HINES RD., PH. 1, SWM KANATA ON K2K 2M5	CA
<b>Certificate #:</b>		3-1606-98-			
<b>Application Year:</b>		98			
<b>Issue Date:</b>		10/26/1998			
<b>Approval Type:</b>		Municipal sewage			
<b>Status:</b>		Cancelled			
<b>Application Type:</b>					
<b>Client Name:</b>					
<b>Client Address:</b>					
<b>Client City:</b>					
<b>Client Postal Code:</b>					
<b>Project Description:</b>					
<b>Contaminants:</b>					
<b>Emission Control:</b>					

<a href="#">50</a>	2 of 2	SSW/217.9	83.9 / 1.98	COLONNADE DEVELOPMENT INC. SWM-60 HINES RD.PH.2 KANATA ON K2K 2M5	CA
<b>Certificate #:</b>		3-1697-98-			
<b>Application Year:</b>		98			
<b>Issue Date:</b>		11/5/1998			
<b>Approval Type:</b>		Municipal sewage			
<b>Status:</b>		Cancelled			
<b>Application Type:</b>					

Map Key	Number of Records	Direction/ Distance (m)	Elev/Diff (m)	Site	DB
<b>Client Name:</b> <b>Client Address:</b> <b>Client City:</b> <b>Client Postal Code:</b> <b>Project Description:</b> <b>Contaminants:</b> <b>Emission Control:</b>					
<a href="#">51</a>	1 of 1	ESE/219.5	79.0 / -2.97	370-450 Huntmar Drive Ottawa ON	EHS
<b>Order No:</b> 21091500316 <b>Status:</b> C <b>Report Type:</b> RSC Report - Quote <b>Report Date:</b> 20-SEP-21 <b>Date Received:</b> 15-SEP-21 <b>Previous Site Name:</b> <b>Lot/Building Size:</b> <b>Additional Info Ordered:</b>					
<b>Nearest Intersection:</b> <b>Municipality:</b> <b>Client Prov/State:</b> ON <b>Search Radius (km):</b> .3 <b>X:</b> -75.91494054 <b>Y:</b> 45.34558141					
<a href="#">52</a>	1 of 21	SE/235.2	79.8 / -2.08	LOCKHEED CANADA INC. 3001 SOLANDT ROAD KANATA CITY ON K2K 2M8	CA
<b>Certificate #:</b> 8-4021-94- <b>Application Year:</b> 94 <b>Issue Date:</b> 4/14/1994 <b>Approval Type:</b> Industrial air <b>Status:</b> Cancelled <b>Application Type:</b> <b>Client Name:</b> <b>Client Address:</b> <b>Client City:</b> <b>Client Postal Code:</b> <b>Project Description:</b> DF-6218 DEVILBISS PAINT SPRAY BOOTH <b>Contaminants:</b> <b>Emission Control:</b>					
<a href="#">52</a>	2 of 21	SE/235.2	79.8 / -2.08	LOCKHEED CANADA INC. 3001 SOLANDT ROAD KANATA CITY ON K2K 2M8	CA
<b>Certificate #:</b> 8-4029-94- <b>Application Year:</b> 94 <b>Issue Date:</b> 4/21/1994 <b>Approval Type:</b> Industrial air <b>Status:</b> Approved <b>Application Type:</b> <b>Client Name:</b> <b>Client Address:</b> <b>Client City:</b> <b>Client Postal Code:</b> <b>Project Description:</b> EXHAUST FOR SPRAY BOOTH, COATING PROCESS <b>Contaminants:</b> Xylene, Ethyl Benzene, Toluene(Pentyl Methane)(Methyl Benzene), Methyl Ethyl Ketone (Butanone), Isopropyl Alcohol, Methyl Chloroform <b>Emission Control:</b> Panel Filter					
<a href="#">52</a>	3 of 21	SE/235.2	79.8 / -2.08	LOCKHEED MARTIN CANADA INC 3001 SOLANDT RD	SCT

Map Key	Number of Records	Direction/ Distance (m)	Elev/Diff (m)	Site	DB
<b>KANATA ON K2K 2M8</b>					
<b>Established:</b>		1988			
<b>Plant Size (ft²):</b>		0			
<b>Employment:</b>		300			
<b>--Details--</b>					
<b>Description:</b>		ELECTRONIC COMPONENTS, NOT ELSEWHERE CLASSIFIED			
<b>SIC/NAICS Code:</b>		3679			
<b>Description:</b>		SEARCH, DETECTION, NAVIGATION, GUIDANCE, AERONAUTICAL, AND NAUTICAL SYSTEMS AND INSTRUMENTS			
<b>SIC/NAICS Code:</b>		3812			
<b>Description:</b>		Semiconductor and Other Electronic Component Manufacturing			
<b>SIC/NAICS Code:</b>		334410			
<b>52</b>	4 of 21	<b>SE/235.2</b>	<b>79.8 / -2.08</b>	<b>Lockheed Martin Canada Inc. 3001 Solandt Rd Kanata ON K2K 2M8</b>	<b>SCT</b>
<b>Established:</b>		01-AUG-88			
<b>Plant Size (ft²):</b>					
<b>Employment:</b>					
<b>--Details--</b>					
<b>Description:</b>		Semiconductor and Other Electronic Component Manufacturing			
<b>SIC/NAICS Code:</b>		334410			
<b>Description:</b>		Navigational and Guidance Instruments Manufacturing			
<b>SIC/NAICS Code:</b>		334511			
<b>52</b>	5 of 21	<b>SE/235.2</b>	<b>79.8 / -2.08</b>	<b>3001 Solandt Road Kanata ON K2K 2M8</b>	<b>CA</b>
<b>Certificate #:</b>		6668-4J6PK6			
<b>Application Year:</b>		00			
<b>Issue Date:</b>		5/12/00			
<b>Approval Type:</b>		Industrial air			
<b>Status:</b>		Approved			
<b>Application Type:</b>		Amended CoFA			
<b>Client Name:</b>		Lockheed Martin Canada Inc.			
<b>Client Address:</b>		3001 Solandt Road			
<b>Client City:</b>		Kanata			
<b>Client Postal Code:</b>		K2K 2M8			
<b>Project Description:</b>		This is an application for an amendment to Air Certificate of Approval to add one conformal coater, one oven and one drip coater to be used between 2 - 3 hours per week..			
<b>Contaminants:</b>					
<b>Emission Control:</b>					
<b>52</b>	6 of 21	<b>SE/235.2</b>	<b>79.8 / -2.08</b>	<b>LOCKHEED MARTIN CANADA 3001 SOLANDT ROAD KANATA ON K2K 2M8</b>	<b>GEN</b>
<b>Generator No:</b>		ON0476102		<b>Status:</b>	
<b>SIC Code:</b>		3359		<b>Co Admin:</b>	
<b>SIC Description:</b>		OTHER COMMUN. & ELE.		<b>Choice of Contact:</b>	
<b>Approval Years:</b>		95,96,97,98,99,00,01,02,03,04,05,06,07,08		<b>Phone No Admin:</b>	

<i>Map Key</i>	<i>Number of Records</i>	<i>Direction/ Distance (m)</i>	<i>Elev/Diff (m)</i>	<i>Site</i>	<i>DB</i>
<i>PO Box No:</i>				<i>Contam. Facility:</i>	
<i>Country:</i>				<i>MHSW Facility:</i>	
<b><i>Detail(s)</i></b>					
<i>Waste Class:</i>		268			
<i>Waste Class Desc:</i>		AMINES			
<i>Waste Class:</i>		268			
<i>Waste Class Desc:</i>		AMINES			
<i>Waste Class:</i>		145			
<i>Waste Class Desc:</i>		PAINT/PIGMENT/COATING RESIDUES			
<i>Waste Class:</i>		146			
<i>Waste Class Desc:</i>		OTHER SPECIFIED INORGANICS			
<i>Waste Class:</i>		145			
<i>Waste Class Desc:</i>		PAINT/PIGMENT/COATING RESIDUES			
<i>Waste Class:</i>		112			
<i>Waste Class Desc:</i>		ACID WASTE - HEAVY METALS			
<i>Waste Class:</i>		121			
<i>Waste Class Desc:</i>		ALKALINE WASTES - HEAVY METALS			
<i>Waste Class:</i>		148			
<i>Waste Class Desc:</i>		INORGANIC LABORATORY CHEMICALS			
<i>Waste Class:</i>		212			
<i>Waste Class Desc:</i>		ALIPHATIC SOLVENTS			
<i>Waste Class:</i>		241			
<i>Waste Class Desc:</i>		HALOGENATED SOLVENTS			
<i>Waste Class:</i>		253			
<i>Waste Class Desc:</i>		EMULSIFIED OILS			
<i>Waste Class:</i>		263			
<i>Waste Class Desc:</i>		ORGANIC LABORATORY CHEMICALS			
<i>Waste Class:</i>		331			
<i>Waste Class Desc:</i>		WASTE COMPRESSED GASES			

[52](#)      7 of 21      SE/235.2      79.8 / -2.08      LOCKHEED MARTIN CANADA  
3001 SOLANDT ROAD      GEN  
KANATA ON K2K 2M8

<b>Generator No:</b>	ON0476102	<b>Status:</b>	
<b>SIC Code:</b>	336410	<b>Co Admin:</b>	
<b>SIC Description:</b>	Aerospace Product and Parts Manufacturing	<b>Choice of Contact:</b>	
<b>Approval Years:</b>	2009	<b>Phone No Admin:</b>	
<b>PO Box No:</b>		<b>Contam. Facility:</b>	
<b>Country:</b>		<b>MHSW Facility:</b>	

***Detail(s)***

<b>Waste Class:</b>	112
<b>Waste Class Desc:</b>	ACID WASTE - HEAVY METALS
<b>Waste Class:</b>	121
<b>Waste Class Desc:</b>	ALKALINE WASTES - HEAVY METALS

Map Key	Number of Records	Direction/ Distance (m)	Elev/Diff (m)	Site	DB
<b>Waste Class:</b>		145			
<b>Waste Class Desc:</b>		PAINT/PIGMENT/COATING RESIDUES			
<b>Waste Class:</b>		148			
<b>Waste Class Desc:</b>		INORGANIC LABORATORY CHEMICALS			
<b>Waste Class:</b>		212			
<b>Waste Class Desc:</b>		ALIPHATIC SOLVENTS			
<b>Waste Class:</b>		241			
<b>Waste Class Desc:</b>		HALOGENATED SOLVENTS			
<b>Waste Class:</b>		253			
<b>Waste Class Desc:</b>		EMULSIFIED OILS			
<b>Waste Class:</b>		263			
<b>Waste Class Desc:</b>		ORGANIC LABORATORY CHEMICALS			
<b>Waste Class:</b>		268			
<b>Waste Class Desc:</b>		AMINES			
<b>Waste Class:</b>		331			
<b>Waste Class Desc:</b>		WASTE COMPRESSED GASES			

<a href="#">52</a>	8 of 21	SE/235.2	79.8 / -2.08	Lockheed Martin Canada Inc. 3001 Solandt Road Ottawa ON K2K 2M8	EBR
<b>EBR Registry No:</b>	011-8066			<b>Decision Posted:</b>	
<b>Ministry Ref No:</b>	0853-93TR59			<b>Exception Posted:</b>	
<b>Notice Type:</b>	Instrument Proposal			<b>Section:</b>	
<b>Notice Stage:</b>				<b>Act 1:</b>	
<b>Notice Date:</b>				<b>Act 2:</b>	
<b>Proposal Date:</b>	January 28, 2013			<b>Site Location Map:</b>	
<b>Year:</b>	2013				
<b>Instrument Type:</b>	(EPA Part II.1) - Environmental Compliance Approval (project type: air)				
<b>Off Instrument Name:</b>					
<b>Posted By:</b>					
<b>Company Name:</b>					
<b>Site Address:</b>					
<b>Location Other:</b>					
<b>Proponent Name:</b>					
<b>Proponent Address:</b>	3001 Solandt Road Ottawa Ontario Canada K2K 2M8				
<b>Comment Period:</b>					
<b>URL:</b>					
<b>Site Location Details:</b>					
3001 Solandt Road Ottawa K2K 2M8 CITY OF OTTAWA					

<a href="#">52</a>	9 of 21	SE/235.2	79.8 / -2.08	LOCKHEED MARTIN CANADA 3001 SOLANDT ROAD KANATA ON K2K 2M8	GEN
<b>Generator No:</b>	ON0476102			<b>Status:</b>	
<b>SIC Code:</b>	336410			<b>Co Admin:</b>	
<b>SIC Description:</b>	Aerospace Product and Parts Manufacturing			<b>Choice of Contact:</b>	
<b>Approval Years:</b>	2010			<b>Phone No Admin:</b>	
<b>PO Box No:</b>				<b>Contam. Facility:</b>	
<b>Country:</b>				<b>MHSW Facility:</b>	

Map Key	Number of Records	Direction/ Distance (m)	Elev/Diff (m)	Site	DB
<u>Detail(s)</u>					
<b>Waste Class:</b>		112			
<b>Waste Class Desc:</b>		ACID WASTE - HEAVY METALS			
<b>Waste Class:</b>		331			
<b>Waste Class Desc:</b>		WASTE COMPRESSED GASES			
<b>Waste Class:</b>		241			
<b>Waste Class Desc:</b>		HALOGENATED SOLVENTS			
<b>Waste Class:</b>		253			
<b>Waste Class Desc:</b>		EMULSIFIED OILS			
<b>Waste Class:</b>		148			
<b>Waste Class Desc:</b>		INORGANIC LABORATORY CHEMICALS			
<b>Waste Class:</b>		145			
<b>Waste Class Desc:</b>		PAINT/PIGMENT/COATING RESIDUES			
<b>Waste Class:</b>		263			
<b>Waste Class Desc:</b>		ORGANIC LABORATORY CHEMICALS			
<b>Waste Class:</b>		212			
<b>Waste Class Desc:</b>		ALIPHATIC SOLVENTS			
<b>Waste Class:</b>		121			
<b>Waste Class Desc:</b>		ALKALINE WASTES - HEAVY METALS			
<b>Waste Class:</b>		268			
<b>Waste Class Desc:</b>		AMINES			

<a href="#">52</a>	10 of 21	SE/235.2	79.8 / -2.08	LOCKHEED MARTIN CANADA 3001 SOLANDT ROAD KANATA ON K2K 2M8	GEN
<b>Generator No:</b>	ON0476102			<b>Status:</b>	
<b>SIC Code:</b>	336410			<b>Co Admin:</b>	
<b>SIC Description:</b>	Aerospace Product and Parts Manufacturing			<b>Choice of Contact:</b>	
<b>Approval Years:</b>	2011			<b>Phone No Admin:</b>	
<b>PO Box No:</b>				<b>Contam. Facility:</b>	
<b>Country:</b>				<b>MHSW Facility:</b>	

Detail(s)

<b>Waste Class:</b>	331				
<b>Waste Class Desc:</b>	WASTE COMPRESSED GASES				
<b>Waste Class:</b>	112				
<b>Waste Class Desc:</b>	ACID WASTE - HEAVY METALS				
<b>Waste Class:</b>	212				
<b>Waste Class Desc:</b>	ALIPHATIC SOLVENTS				
<b>Waste Class:</b>	148				
<b>Waste Class Desc:</b>	INORGANIC LABORATORY CHEMICALS				
<b>Waste Class:</b>	263				
<b>Waste Class Desc:</b>	ORGANIC LABORATORY CHEMICALS				
<b>Waste Class:</b>	145				
<b>Waste Class Desc:</b>	PAINT/PIGMENT/COATING RESIDUES				
<b>Waste Class:</b>	121				

Map Key	Number of Records	Direction/ Distance (m)	Elev/Diff (m)	Site	DB
<b>Waste Class Desc:</b>		ALKALINE WASTES - HEAVY METALS			
<b>Waste Class:</b>		268			
<b>Waste Class Desc:</b>		AMINES			
<b>Waste Class:</b>		253			
<b>Waste Class Desc:</b>		EMULSIFIED OILS			
<b>Waste Class:</b>		241			
<b>Waste Class Desc:</b>		HALOGENATED SOLVENTS			

<a href="#">52</a>	11 of 21	SE/235.2	79.8 / -2.08	MORGUARD INVESTMENTS LTD. 3001 SOLANDT STREET KANATA ON	GEN
<b>Generator No:</b>	ON9884765			<b>Status:</b>	
<b>SIC Code:</b>	336410			<b>Co Admin:</b>	
<b>SIC Description:</b>	Aerospace Product and Parts Manufacturing			<b>Choice of Contact:</b>	
<b>Approval Years:</b>	2012			<b>Phone No Admin:</b>	
<b>PO Box No:</b>				<b>Contam. Facility:</b>	
<b>Country:</b>				<b>MHSW Facility:</b>	

<a href="#">52</a>	12 of 21	SE/235.2	79.8 / -2.08	LOCKHEED MARTIN CANADA 3001 SOLANDT ROAD KANATA ON K2K 2M8	GEN
<b>Generator No:</b>	ON0476102			<b>Status:</b>	
<b>SIC Code:</b>	336410			<b>Co Admin:</b>	
<b>SIC Description:</b>	Aerospace Product and Parts Manufacturing			<b>Choice of Contact:</b>	
<b>Approval Years:</b>	2012			<b>Phone No Admin:</b>	
<b>PO Box No:</b>				<b>Contam. Facility:</b>	
<b>Country:</b>				<b>MHSW Facility:</b>	

**Detail(s)**

<b>Waste Class:</b>	148	
<b>Waste Class Desc:</b>	INORGANIC LABORATORY CHEMICALS	
<b>Waste Class:</b>	331	
<b>Waste Class Desc:</b>	WASTE COMPRESSED GASES	
<b>Waste Class:</b>	241	
<b>Waste Class Desc:</b>	HALOGENATED SOLVENTS	
<b>Waste Class:</b>	268	
<b>Waste Class Desc:</b>	AMINES	
<b>Waste Class:</b>	263	
<b>Waste Class Desc:</b>	ORGANIC LABORATORY CHEMICALS	
<b>Waste Class:</b>	253	
<b>Waste Class Desc:</b>	EMULSIFIED OILS	
<b>Waste Class:</b>	121	
<b>Waste Class Desc:</b>	ALKALINE WASTES - HEAVY METALS	
<b>Waste Class:</b>	145	
<b>Waste Class Desc:</b>	PAINT/PIGMENT/COATING RESIDUES	
<b>Waste Class:</b>	212	
<b>Waste Class Desc:</b>	ALIPHATIC SOLVENTS	
<b>Waste Class:</b>	112	

Map Key	Number of Records	Direction/ Distance (m)	Elev/Diff (m)	Site	DB
<b>Waste Class Desc:</b>		ACID WASTE - HEAVY METALS			
<a href="#">52</a>	13 of 21	SE/235.2	79.8 / -2.08	Lockheed Martin Canada Inc. 3001 Solandt Road Ottawa K2K 2M8 CITY OF OTTAWA ON	EBR
<b>EBR Registry No:</b>		011-8066		<b>Decision Posted:</b>	
<b>Ministry Ref No:</b>		0853-93TR59		<b>Exception Posted:</b>	
<b>Notice Type:</b>		Instrument Decision		<b>Section:</b>	
<b>Notice Stage:</b>				<b>Act 1:</b>	
<b>Notice Date:</b>		April 11, 2014		<b>Act 2:</b>	
<b>Proposal Date:</b>		January 28, 2013		<b>Site Location Map:</b>	
<b>Year:</b>		2013			
<b>Instrument Type:</b>		(EPA Part II.1-air) - Environmental Compliance Approval (project type: air)			
<b>Off Instrument Name:</b>					
<b>Posted By:</b>					
<b>Company Name:</b>		Lockheed Martin Canada Inc.			
<b>Site Address:</b>					
<b>Location Other:</b>					
<b>Proponent Name:</b>					
<b>Proponent Address:</b>		3001 Solandt Road, Ottawa Ontario, Canada K2K 2M8			
<b>Comment Period:</b>					
<b>URL:</b>					
<b>Site Location Details:</b>					
3001 Solandt Road Ottawa K2K 2M8 CITY OF OTTAWA					
<a href="#">52</a>	14 of 21	SE/235.2	79.8 / -2.08	Lockheed Martin Canada Inc. 3001 Solandt Road Ottawa ON	ECA
<b>Approval No:</b>		3445-9FMN4B		<b>MOE District:</b>	
<b>Approval Date:</b>		4/2/14		<b>City:</b> Ottawa	
<b>Status:</b>		Approved		<b>Longitude:</b> -75.916666666666714036182384006679058 074951171875	
<b>Record Type:</b>				<b>Latitude:</b> 45.3441666666666628771054092794656753 5400390625	
<b>Link Source:</b>				<b>Geometry X:</b>	
<b>SWP Area Name:</b>				<b>Geometry Y:</b>	
<b>Approval Type:</b>					
<b>Project Type:</b>		Air/Noise			
<b>Business Name:</b>		Lockheed Martin Canada Inc.			
<b>Address:</b>					
<b>Full Address:</b>		3001 Solandt Road Ottawa, Ontario			
<b>Full PDF Link:</b>					
<b>PDF Site Location:</b>					
<a href="#">52</a>	15 of 21	SE/235.2	79.8 / -2.08	3001 Solandt Road Kanata ON	EHS
<b>Order No:</b>		20130513003		<b>Nearest Intersection:</b>	
<b>Status:</b>		C		<b>Municipality:</b> Kanata	
<b>Report Type:</b>		RSC Report (Urban)		<b>Client Prov/State:</b> ON	
<b>Report Date:</b>		21-MAY-13		<b>Search Radius (km):</b> .3	
<b>Date Received:</b>		13-MAY-13		<b>X:</b> -75.916515	
<b>Previous Site Name:</b>		unknown		<b>Y:</b> 45.344055	
<b>Lot/Building Size:</b>		5.13 acres			
<b>Additional Info Ordered:</b>		Fire Insur. Maps and/or Site Plans; City Directory; Aerial Photos			



Map Key	Number of Records	Direction/ Distance (m)	Elev/Diff (m)	Site	DB
<a href="#">52</a>	16 of 21	SE/235.2	79.8 / -2.08	LOCKHEED MARTIN CANADA 3001 SOLANDT ROAD KANATA ON	GEN
<b>Generator No:</b>	ON0476102			<b>Status:</b>	
<b>SIC Code:</b>	336410			<b>Co Admin:</b>	
<b>SIC Description:</b>	AEROSPACE PRODUCT AND PARTS MANUFACTURING			<b>Choice of Contact:</b>	
<b>Approval Years:</b>	2013			<b>Phone No Admin:</b>	
<b>PO Box No:</b>				<b>Contam. Facility:</b>	
<b>Country:</b>				<b>MHSW Facility:</b>	
<b><u>Detail(s)</u></b>					
<b>Waste Class:</b>	252				
<b>Waste Class Desc:</b>	WASTE OILS & LUBRICANTS				
<b>Waste Class:</b>	263				
<b>Waste Class Desc:</b>	ORGANIC LABORATORY CHEMICALS				
<b>Waste Class:</b>	112				
<b>Waste Class Desc:</b>	ACID WASTE - HEAVY METALS				
<b>Waste Class:</b>	331				
<b>Waste Class Desc:</b>	WASTE COMPRESSED GASES				
<b>Waste Class:</b>	253				
<b>Waste Class Desc:</b>	EMULSIFIED OILS				
<b>Waste Class:</b>	145				
<b>Waste Class Desc:</b>	PAINT/PIGMENT/COATING RESIDUES				
<b>Waste Class:</b>	268				
<b>Waste Class Desc:</b>	AMINES				
<b>Waste Class:</b>	241				
<b>Waste Class Desc:</b>	HALOGENATED SOLVENTS				
<b>Waste Class:</b>	148				
<b>Waste Class Desc:</b>	INORGANIC LABORATORY CHEMICALS				
<b>Waste Class:</b>	146				
<b>Waste Class Desc:</b>	OTHER SPECIFIED INORGANICS				
<b>Waste Class:</b>	212				
<b>Waste Class Desc:</b>	ALIPHATIC SOLVENTS				
<b>Waste Class:</b>	121				
<b>Waste Class Desc:</b>	ALKALINE WASTES - HEAVY METALS				
<b>Waste Class:</b>	232				
<b>Waste Class Desc:</b>	POLYMERIC RESINS				
<a href="#">52</a>	17 of 21	SE/235.2	79.8 / -2.08	Lockheed Martin Canada Inc. 3001 Solandt Rd Ottawa ON K2K 2M8	ECA
<b>Approval No:</b>	3445-9FMN4B			<b>MOE District:</b>	Ottawa
<b>Approval Date:</b>	2014-04-02			<b>City:</b>	
<b>Status:</b>	Revoked and/or Replaced			<b>Longitude:</b>	-75.91657
<b>Record Type:</b>	ECA			<b>Latitude:</b>	45.34411
<b>Link Source:</b>	IDS			<b>Geometry X:</b>	

Map Key	Number of Records	Direction/ Distance (m)	Elev/Diff (m)	Site	DB
<b>SWP Area Name:</b> Mississippi Valley <b>Approval Type:</b> ECA-AIR <b>Project Type:</b> AIR <b>Business Name:</b> Lockheed Martin Canada Inc. <b>Address:</b> 3001 Solandt Rd <b>Full Address:</b> <b>Full PDF Link:</b> <a href="https://www.accessenvironment.ene.gov.on.ca/instruments/0853-93TR59-14.pdf">https://www.accessenvironment.ene.gov.on.ca/instruments/0853-93TR59-14.pdf</a> <b>PDF Site Location:</b>					
<a href="#">52</a>	18 of 21	SE/235.2	79.8 / -2.08	Lockheed Martin Canada Inc. 3001 Solandt Road Kanata ON K2K 2M8	ECA
<b>Approval No:</b> 6668-4J6PK6 <b>Approval Date:</b> 2000-05-12 <b>Status:</b> Revoked and/or Replaced <b>Record Type:</b> ECA <b>Link Source:</b> IDS <b>SWP Area Name:</b> Mississippi Valley <b>Approval Type:</b> ECA-AIR <b>Project Type:</b> AIR <b>Business Name:</b> Lockheed Martin Canada Inc. <b>Address:</b> 3001 Solandt Road <b>Full Address:</b> <b>Full PDF Link:</b> <a href="https://www.accessenvironment.ene.gov.on.ca/instruments/3170-4J4J43-14.pdf">https://www.accessenvironment.ene.gov.on.ca/instruments/3170-4J4J43-14.pdf</a> <b>PDF Site Location:</b>					
<a href="#">52</a>	19 of 21	SE/235.2	79.8 / -2.08	Lockheed Martin Canada Inc. 3001 Solandt Rd Ottawa ON K2K 2M8	ECA
<b>Approval No:</b> 0118-78PQ7X <b>Approval Date:</b> 2007-11-07 <b>Status:</b> Revoked and/or Replaced <b>Record Type:</b> ECA <b>Link Source:</b> IDS <b>SWP Area Name:</b> Mississippi Valley <b>Approval Type:</b> ECA-AIR <b>Project Type:</b> AIR <b>Business Name:</b> Lockheed Martin Canada Inc. <b>Address:</b> 3001 Solandt Rd <b>Full Address:</b> <b>Full PDF Link:</b> <a href="https://www.accessenvironment.ene.gov.on.ca/instruments/0986-77LRAX-14.pdf">https://www.accessenvironment.ene.gov.on.ca/instruments/0986-77LRAX-14.pdf</a> <b>PDF Site Location:</b>					
<a href="#">52</a>	20 of 21	SE/235.2	79.8 / -2.08	LOCKHEED MARTIN CANADA 3001 SOLANDT ROAD KANATA ON K2K 2M8	GEN
<b>Generator No:</b> ON0476102 <b>SIC Code:</b> 336410 <b>SIC Description:</b> AEROSPACE PRODUCT AND PARTS MANUFACTURING <b>Approval Years:</b> 2014 <b>PO Box No:</b> <b>Country:</b> Canada <b>Status:</b> <b>Co Admin:</b> Scott D Forsyth <b>Choice of Contact:</b> CO_ADMIN <b>Phone No Admin:</b> 613-599-3270 Ext.3887 <b>Contam. Facility:</b> No <b>MHSW Facility:</b> No					

**Detail(s)**

**Waste Class:** 232

Map Key	Number of Records	Direction/ Distance (m)	Elev/Diff (m)	Site	DB
<b>Waste Class Desc:</b>		POLYMERIC RESINS			
<b>Waste Class:</b>		146			
<b>Waste Class Desc:</b>		OTHER SPECIFIED INORGANICS			
<b>Waste Class:</b>		252			
<b>Waste Class Desc:</b>		WASTE OILS & LUBRICANTS			
<b>Waste Class:</b>		145			
<b>Waste Class Desc:</b>		PAINT/PIGMENT/COATING RESIDUES			
<b>Waste Class:</b>		148			
<b>Waste Class Desc:</b>		INORGANIC LABORATORY CHEMICALS			
<b>Waste Class:</b>		211			
<b>Waste Class Desc:</b>		AROMATIC SOLVENTS			
<b>Waste Class:</b>		268			
<b>Waste Class Desc:</b>		AMINES			
<b>Waste Class:</b>		121			
<b>Waste Class Desc:</b>		ALKALINE WASTES - HEAVY METALS			
<b>Waste Class:</b>		241			
<b>Waste Class Desc:</b>		HALOGENATED SOLVENTS			
<b>Waste Class:</b>		263			
<b>Waste Class Desc:</b>		ORGANIC LABORATORY CHEMICALS			
<b>Waste Class:</b>		212			
<b>Waste Class Desc:</b>		ALIPHATIC SOLVENTS			
<b>Waste Class:</b>		331			
<b>Waste Class Desc:</b>		WASTE COMPRESSED GASES			
<b>Waste Class:</b>		112			
<b>Waste Class Desc:</b>		ACID WASTE - HEAVY METALS			
<b>Waste Class:</b>		253			
<b>Waste Class Desc:</b>		EMULSIFIED OILS			

[52](#)    21 of 21    **SE/235.2**    **79.8 / -2.08**    **Morguard Investments**  
**3001 Solandt Rd**  
**Kanata ON K2K 3M8**    **GEN**

<b>Generator No:</b>	ON3300096	<b>Status:</b>	Registered
<b>SIC Code:</b>		<b>Co Admin:</b>	
<b>SIC Description:</b>		<b>Choice of Contact:</b>	
<b>Approval Years:</b>	As of Dec 2017	<b>Phone No Admin:</b>	
<b>PO Box No:</b>		<b>Contam. Facility:</b>	
<b>Country:</b>	Canada	<b>MHSW Facility:</b>	

**Detail(s)**

**Waste Class:** 212 L  
**Waste Class Desc:** Aliphatic solvents and residues

[53](#)    1 of 1    **W/243.3**    **86.9 / 4.95**    **O HINES DRIVE**  
**KANATA ON**    **WWIS**

<b>Well ID:</b>	7218163	<b>Data Entry Status:</b>	
<b>Construction Date:</b>		<b>Data Src:</b>	
<b>Primary Water Use:</b>	Monitoring and Test Hole	<b>Date Received:</b>	3/20/2014

Map Key	Number of Records	Direction/ Distance (m)	Elev/Diff (m)	Site	DB
<b>Sec. Water Use:</b>	0			<b>Selected Flag:</b>	True
<b>Final Well Status:</b>	Observation Wells			<b>Abandonment Rec:</b>	
<b>Water Type:</b>				<b>Contractor:</b>	7241
<b>Casing Material:</b>				<b>Form Version:</b>	7
<b>Audit No:</b>	Z178057			<b>Owner:</b>	
<b>Tag:</b>	A156413			<b>Street Name:</b>	O HINES DRIVE
<b>Construction Method:</b>				<b>County:</b>	OTTAWA
<b>Elevation (m):</b>				<b>Municipality:</b>	MARCH TOWNSHIP
<b>Elevation Reliability:</b>				<b>Site Info:</b>	
<b>Depth to Bedrock:</b>				<b>Lot:</b>	
<b>Well Depth:</b>				<b>Concession:</b>	
<b>Overburden/Bedrock:</b>				<b>Concession Name:</b>	
<b>Pump Rate:</b>				<b>Easting NAD83:</b>	
<b>Static Water Level:</b>				<b>Northing NAD83:</b>	
<b>Flowing (Y/N):</b>				<b>Zone:</b>	
<b>Flow Rate:</b>				<b>UTM Reliability:</b>	
<b>Clear/Cloudy:</b>					

**PDF URL (Map):** [https://d2khazk8e83rdv.cloudfront.net/moe\\_mapping/downloads/2Water/Wells\\_pdfs/721\7218163.pdf](https://d2khazk8e83rdv.cloudfront.net/moe_mapping/downloads/2Water/Wells_pdfs/721\7218163.pdf)

**Additional Detail(s) (Map)**

**Well Completed Date:** 2014/02/14  
**Year Completed:** 2014  
**Depth (m):** 9.45  
**Latitude:** 45.346741750083  
**Longitude:** -75.9257651900175  
**Path:** 721\7218163.pdf

**Bore Hole Information**

<b>Bore Hole ID:</b>	1004724220	<b>Elevation:</b>	82.578880
<b>DP2BR:</b>		<b>Elevrc:</b>	
<b>Spatial Status:</b>		<b>Zone:</b>	18
<b>Code OB:</b>		<b>East83:</b>	427477.00
<b>Code OB Desc:</b>		<b>North83:</b>	5021887.00
<b>Open Hole:</b>		<b>Org CS:</b>	UTM83
<b>Cluster Kind:</b>		<b>UTMRC:</b>	4
<b>Date Completed:</b>	14-Feb-2014 00:00:00	<b>UTMRC Desc:</b>	margin of error : 30 m - 100 m
<b>Remarks:</b>		<b>Location Method:</b>	wwr
<b>Elevrc Desc:</b>			
<b>Location Source Date:</b>			
<b>Improvement Location Source:</b>			
<b>Improvement Location Method:</b>			
<b>Source Revision Comment:</b>			
<b>Supplier Comment:</b>			

**Overburden and Bedrock**

**Materials Interval**

**Formation ID:** 1005093643  
**Layer:** 4  
**Color:** 6  
**General Color:** BROWN  
**Mat1:** 18  
**Most Common Material:** SANDSTONE  
**Mat2:**  
**Mat2 Desc:**  
**Mat3:** 74  
**Mat3 Desc:** LAYERED  
**Formation Top Depth:** 2.3499999046325684  
**Formation End Depth:** 8.529999732971191  
**Formation End Depth UOM:** m

<b>Map Key</b>	<b>Number of Records</b>	<b>Direction/ Distance (m)</b>	<b>Elev/Diff (m)</b>	<b>Site</b>	<b>DB</b>
<b><u>Overburden and Bedrock Materials Interval</u></b>					
<b>Formation ID:</b>		1005093644			
<b>Layer:</b>		5			
<b>Color:</b>		2			
<b>General Color:</b>		GREY			
<b>Mat1:</b>		18			
<b>Most Common Material:</b>		SANDSTONE			
<b>Mat2:</b>					
<b>Mat2 Desc:</b>					
<b>Mat3:</b>		74			
<b>Mat3 Desc:</b>		LAYERED			
<b>Formation Top Depth:</b>		8.529999732971191			
<b>Formation End Depth:</b>		9.449999809265137			
<b>Formation End Depth UOM:</b>		m			
<b><u>Overburden and Bedrock Materials Interval</u></b>					
<b>Formation ID:</b>		1005093641			
<b>Layer:</b>		2			
<b>Color:</b>		6			
<b>General Color:</b>		BROWN			
<b>Mat1:</b>		28			
<b>Most Common Material:</b>		SAND			
<b>Mat2:</b>		05			
<b>Mat2 Desc:</b>		CLAY			
<b>Mat3:</b>		85			
<b>Mat3 Desc:</b>		SOFT			
<b>Formation Top Depth:</b>		0.3100000023841858			
<b>Formation End Depth:</b>		2.130000114440918			
<b>Formation End Depth UOM:</b>		m			
<b><u>Overburden and Bedrock Materials Interval</u></b>					
<b>Formation ID:</b>		1005093642			
<b>Layer:</b>		3			
<b>Color:</b>		2			
<b>General Color:</b>		GREY			
<b>Mat1:</b>		18			
<b>Most Common Material:</b>		SANDSTONE			
<b>Mat2:</b>					
<b>Mat2 Desc:</b>					
<b>Mat3:</b>		74			
<b>Mat3 Desc:</b>		LAYERED			
<b>Formation Top Depth:</b>		2.130000114440918			
<b>Formation End Depth:</b>		2.3499999046325684			
<b>Formation End Depth UOM:</b>		m			
<b><u>Overburden and Bedrock Materials Interval</u></b>					
<b>Formation ID:</b>		1005093640			
<b>Layer:</b>		1			
<b>Color:</b>		6			
<b>General Color:</b>		BROWN			
<b>Mat1:</b>		02			
<b>Most Common Material:</b>		TOPSOIL			
<b>Mat2:</b>					

<b>Map Key</b>	<b>Number of Records</b>	<b>Direction/ Distance (m)</b>	<b>Elev/Diff (m)</b>	<b>Site</b>	<b>DB</b>
<b>Mat2 Desc:</b>					
<b>Mat3:</b>		85			
<b>Mat3 Desc:</b>		SOFT			
<b>Formation Top Depth:</b>		0.0			
<b>Formation End Depth:</b>		0.3100000023841858			
<b>Formation End Depth UOM:</b>		m			
<b><u>Annular Space/Abandonment Sealing Record</u></b>					
<b>Plug ID:</b>		1005093653			
<b>Layer:</b>		1			
<b>Plug From:</b>		0			
<b>Plug To:</b>		0.310000002384186			
<b>Plug Depth UOM:</b>		m			
<b><u>Annular Space/Abandonment Sealing Record</u></b>					
<b>Plug ID:</b>		1005093654			
<b>Layer:</b>		2			
<b>Plug From:</b>		0.310000002384186			
<b>Plug To:</b>					
<b>Plug Depth UOM:</b>		m			
<b><u>Annular Space/Abandonment Sealing Record</u></b>					
<b>Plug ID:</b>		1005093655			
<b>Layer:</b>		3			
<b>Plug From:</b>					
<b>Plug To:</b>		9.44999980926514			
<b>Plug Depth UOM:</b>		m			
<b><u>Method of Construction &amp; Well Use</u></b>					
<b>Method Construction ID:</b>		1005093652			
<b>Method Construction Code:</b>		5			
<b>Method Construction:</b>		Air Percussion			
<b>Other Method Construction:</b>					
<b><u>Pipe Information</u></b>					
<b>Pipe ID:</b>		1005093639			
<b>Casing No:</b>		0			
<b>Comment:</b>					
<b>Alt Name:</b>					
<b><u>Construction Record - Casing</u></b>					
<b>Casing ID:</b>		1005093648			
<b>Layer:</b>		1			
<b>Material:</b>		5			
<b>Open Hole or Material:</b>		PLASTIC			
<b>Depth From:</b>		0			
<b>Depth To:</b>		6.40000009536743			
<b>Casing Diameter:</b>		4.03000020980835			
<b>Casing Diameter UOM:</b>		cm			
<b>Casing Depth UOM:</b>		m			

Map Key	Number of Records	Direction/ Distance (m)	Elev/Diff (m)	Site	DB
<b><u>Construction Record - Screen</u></b>					
Screen ID:	1005093649				
Layer:	1				
Slot:	10				
Screen Top Depth:	6.40000009536743				
Screen End Depth:	9.44999980926514				
Screen Material:	5				
Screen Depth UOM:	m				
Screen Diameter UOM:	cm				
Screen Diameter:	4.82000017166138				
<b><u>Water Details</u></b>					
Water ID:	1005093647				
Layer:					
Kind Code:					
Kind:					
Water Found Depth:					
Water Found Depth UOM:	m				
<b><u>Hole Diameter</u></b>					
Hole ID:	1005093646				
Diameter:	7.619999885559082				
Depth From:	3.0999999046325684				
Depth To:	9.449999809265137				
Hole Depth UOM:	m				
Hole Diameter UOM:	cm				
<b><u>Hole Diameter</u></b>					
Hole ID:	1005093645				
Diameter:	11.430000305175781				
Depth From:	0.0				
Depth To:	3.0999999046325684				
Hole Depth UOM:	m				
Hole Diameter UOM:	cm				
<a href="#">54</a>	1 of 9	SSE/244.3	80.8 / -1.14	495 March Road Kanata ON K2K 3G1	CA
Certificate #:	5602-4STJ67				
Application Year:	01				
Issue Date:	1/29/01				
Approval Type:	Industrial air				
Status:	Approved				
Application Type:	New Certificate of Approval				
Client Name:	E-Cruiter.com Inc.				
Client Address:	495 March Road				
Client City:	Kanata				
Client Postal Code:	K2K 3G1				
Project Description:	This application is for the installation of one (1) standby emergency diesel generator				
Contaminants:					
Emission Control:	Enclosure				
<a href="#">54</a>	2 of 9	SSE/244.3	80.8 / -1.14	Dinmar Consulting Inc. 495 March Rd Suite 400 Kanata ON K2K 3G1	SCT

Map Key	Number of Records	Direction/ Distance (m)	Elev/Diff (m)	Site	DB
<b>Established:</b>					
<b>Plant Size (ft²):</b>					
<b>Employment:</b>					
	65				
<b>--Details--</b>					
<b>Description:</b>					
<b>SIC/NAICS Code:</b>					
	Software Publishers				
	511210				
<b>Description:</b>					
<b>SIC/NAICS Code:</b>					
	Computer Systems Design and Related Services				
	541510				
<a href="#">54</a>	3 of 9	SSE/244.3	80.8 / -1.14	<b>Halogen Software</b> 495 March Rd Suite 500 Ottawa ON K2K 3G1	SCT
<b>Established:</b>					
<b>Plant Size (ft²):</b>					
<b>Employment:</b>					
	2001				
	80				
<b>--Details--</b>					
<b>Description:</b>					
<b>SIC/NAICS Code:</b>					
	Software Publishers				
	511210				
<a href="#">54</a>	4 of 9	SSE/244.3	80.8 / -1.14	<b>Picarro Canada Inc.</b> 495 March Road, Suite 100 Ottawa ON	CA
<b>Certificate #:</b>					
<b>Application Year:</b>					
<b>Issue Date:</b>					
<b>Approval Type:</b>					
<b>Status:</b>					
<b>Application Type:</b>					
<b>Client Name:</b>					
<b>Client Address:</b>					
<b>Client City:</b>					
<b>Client Postal Code:</b>					
<b>Project Description:</b>					
<b>Contaminants:</b>					
<b>Emission Control:</b>					
	2879-5L425B				
	2003				
	4/5/2003				
	Air				
	Approved				
<a href="#">54</a>	5 of 9	SSE/244.3	80.8 / -1.14	<b>OneChip Photonics Inc.</b> 495 March Rd Suite 200 Kanata ON K2K 3G1	SCT
<b>Established:</b>					
<b>Plant Size (ft²):</b>					
<b>Employment:</b>					
	01-AUG-05				
	30000				
<b>--Details--</b>					
<b>Description:</b>					
<b>SIC/NAICS Code:</b>					
	Radio and Television Broadcasting and Wireless Communications Equipment Manufacturing				
	334220				
<b>Description:</b>					
<b>SIC/NAICS Code:</b>					
	Radio and Television Broadcasting and Wireless Communications Equipment Manufacturing				
	334220				



Map Key	Number of Records	Direction/ Distance (m)	Elev/Diff (m)	Site	DB
<a href="#">54</a>	6 of 9	SSE/244.3	80.8 / -1.14	Halogen Software 495 March Rd Suite 500 Kanata ON K2K 3G1	SCT
<b>Established:</b>		01-SEP-01			
<b>Plant Size (ft²):</b>					
<b>Employment:</b>					
<b>--Details--</b>					
<b>Description:</b>		Software Publishers			
<b>SIC/NAICS Code:</b>		511210			
<b>Description:</b>		Software Publishers			
<b>SIC/NAICS Code:</b>		511210			
<a href="#">54</a>	7 of 9	SSE/244.3	80.8 / -1.14	495 March Rd Ottawa ON K2K3G1	EHS
<b>Order No:</b>		20140130001		<b>Nearest Intersection:</b>	
<b>Status:</b>		C		<b>Municipality:</b>	
<b>Report Type:</b>		Custom Report		<b>Client Prov/State:</b> ON	
<b>Report Date:</b>		05-FEB-14		<b>Search Radius (km):</b> .25	
<b>Date Received:</b>		30-JAN-14		<b>X:</b> -75.920838	
<b>Previous Site Name:</b>				<b>Y:</b> 45.343452	
<b>Lot/Building Size:</b>					
<b>Additional Info Ordered:</b>					
<a href="#">54</a>	8 of 9	SSE/244.3	80.8 / -1.14	Picarro Canada Inc. 495 March Road, Suite 100 Ottawa ON K2K 3G1	ECA
<b>Approval No:</b>		2879-5L425B		<b>MOE District:</b> Ottawa	
<b>Approval Date:</b>		2003-04-05		<b>City:</b>	
<b>Status:</b>		Approved		<b>Longitude:</b> -75.9194	
<b>Record Type:</b>		ECA		<b>Latitude:</b> 45.34321	
<b>Link Source:</b>		IDS		<b>Geometry X:</b>	
<b>SWP Area Name:</b>		Mississippi Valley		<b>Geometry Y:</b>	
<b>Approval Type:</b>		ECA-AIR			
<b>Project Type:</b>		AIR			
<b>Business Name:</b>		Picarro Canada Inc.			
<b>Address:</b>		495 March Road, Suite 100			
<b>Full Address:</b>					
<b>Full PDF Link:</b>		<a href="https://www.accessenvironment.ene.gov.on.ca/instruments/2565-5G5SFJ-14.pdf">https://www.accessenvironment.ene.gov.on.ca/instruments/2565-5G5SFJ-14.pdf</a>			
<b>PDF Site Location:</b>					
<a href="#">54</a>	9 of 9	SSE/244.3	80.8 / -1.14	E-Cruiter.com Inc. 495 March Road Kanata ON K2K 3G1	ECA
<b>Approval No:</b>		5602-4STJ67		<b>MOE District:</b> Ottawa	
<b>Approval Date:</b>		2001-01-29		<b>City:</b>	
<b>Status:</b>		Approved		<b>Longitude:</b> -75.9194	
<b>Record Type:</b>		ECA		<b>Latitude:</b> 45.34321	
<b>Link Source:</b>		IDS		<b>Geometry X:</b>	
<b>SWP Area Name:</b>		Mississippi Valley		<b>Geometry Y:</b>	
<b>Approval Type:</b>		ECA-AIR			
<b>Project Type:</b>		AIR			
<b>Business Name:</b>		E-Cruiter.com Inc.			
<b>Address:</b>		495 March Road			
<b>Full Address:</b>					

Map Key	Number of Records	Direction/ Distance (m)	Elev/Diff (m)	Site	DB
<b>Full PDF Link:</b>		https://www.accessenvironment.ene.gov.on.ca/instruments/8153-4R9MS8-14.pdf			
<b>PDF Site Location:</b>					
<a href="#">55</a>	1 of 18	WNW/247.1	80.9 / -1.05	964299 ONTARIO INC O/A ROB'S SHELL 720 MARCH RD KANATA ON K2K 2R9	FSTH
<b>License Issue Date:</b>	1/11/2002				
<b>Tank Status:</b>	Licensed				
<b>Tank Status As Of:</b>	August 2007				
<b>Operation Type:</b>	Retail Fuel Outlet				
<b>Facility Type:</b>	Gasoline Station - Split Serve				
<b>--Details--</b>					
<b>Status:</b>	Active				
<b>Year of Installation:</b>	2000				
<b>Corrosion Protection:</b>					
<b>Capacity:</b>	40000				
<b>Tank Fuel Type:</b>	Liquid Fuel Double Wall UST - Gasoline				
<b>Status:</b>	Active				
<b>Year of Installation:</b>	2000				
<b>Corrosion Protection:</b>					
<b>Capacity:</b>	40000				
<b>Tank Fuel Type:</b>	Liquid Fuel Double Wall UST - Gasoline				
<b>Status:</b>	Active				
<b>Year of Installation:</b>	2000				
<b>Corrosion Protection:</b>					
<b>Capacity:</b>	40000				
<b>Tank Fuel Type:</b>	Liquid Fuel Double Wall UST - Gasoline				
<b>Status:</b>	Active				
<b>Year of Installation:</b>	2000				
<b>Corrosion Protection:</b>					
<b>Capacity:</b>	25000				
<b>Tank Fuel Type:</b>	Liquid Fuel Double Wall UST - Diesel				
<a href="#">55</a>	2 of 18	WNW/247.1	80.9 / -1.05	21777 SHELL GAS STATION 720 MARCH ROAD, KANATA, ON K2L 1A1<UNOFFICIAL> Ottawa ON K2L 1A1	SPL
<b>Ref No:</b>	3784-5K634B				
<b>Site No:</b>					
<b>Incident Dt:</b>	2/26/2003				
<b>Year:</b>					
<b>Incident Cause:</b>					
<b>Incident Event:</b>					
<b>Contaminant Code:</b>	12				
<b>Contaminant Name:</b>	GASOLINE				
<b>Contaminant Limit 1:</b>					
<b>Contam Limit Freq 1:</b>					
<b>Contaminant UN No 1:</b>					
<b>Environment Impact:</b>	Not Anticipated				
<b>Nature of Impact:</b>	Human Health/Safety				
<b>Receiving Medium:</b>	Land				
<b>Receiving Env:</b>					
<b>MOE Response:</b>					
<b>Dt MOE Arvl on Scn:</b>					
<b>MOE Reported Dt:</b>	2/26/2003				
<b>Dt Document Closed:</b>					
<b>Discharger Report:</b>					
<b>Material Group:</b>	Oil				
<b>Health/Env Conseq:</b>					
<b>Client Type:</b>					
<b>Sector Type:</b>					
<b>Agency Involved:</b>					
<b>Nearest Watercourse:</b>					
<b>Site Address:</b>					
<b>Site District Office:</b>	Ottawa				
<b>Site Postal Code:</b>					
<b>Site Region:</b>	Eastern				
<b>Site Municipality:</b>	Ottawa				
<b>Site Lot:</b>					
<b>Site Conc:</b>					
<b>Northing:</b>					
<b>Easting:</b>					
<b>Site Geo Ref Accu:</b>					
<b>Site Map Datum:</b>					
<b>SAC Action Class:</b>					



Map Key	Number of Records	Direction/ Distance (m)	Elev/Diff (m)	Site	DB
<a href="#">55</a>	5 of 18	WNW/247.1	80.9 / -1.05	SUNCOR ENERGY PRODUCTS INC 720 MARCH RD KANATA ON K2K 2R9	DTNK

Delisted Expired Fuel Safety Facilities

<b>Instance No:</b>	10281064	<b>Expired Date:</b>	12/11/1999
<b>Status:</b>	EXPIRED	<b>Max Hazard Rank:</b>	
<b>Instance ID:</b>		<b>Facility Location:</b>	
<b>Instance Type:</b>	FS Facility	<b>Facility Type:</b>	
<b>Instance Creation Dt:</b>		<b>Fuel Type 2:</b>	
<b>Instance Install Dt:</b>		<b>Fuel Type 3:</b>	
<b>Item Description:</b>		<b>Panam Related:</b>	
<b>Manufacturer:</b>		<b>Panam Venue Nm:</b>	
<b>Model:</b>		<b>External Identifier:</b>	
<b>Serial No:</b>		<b>Item:</b>	
<b>ULC Standard:</b>		<b>Piping Steel:</b>	
<b>Quantity:</b>		<b>Piping Galvanized:</b>	
<b>Unit of Measure:</b>		<b>Tank Single Wall St:</b>	
<b>Overfill Prot Type:</b>		<b>Piping Underground:</b>	
<b>Creation Date:</b>		<b>Tank Underground:</b>	
<b>Next Periodic Str DT:</b>		<b>Source:</b>	
<b>TSSA Base Sched Cycle 2:</b>			
<b>TSSAMax Hazard Rank 1:</b>			
<b>TSSA Risk Based Periodic Yn:</b>			
<b>TSSA Volume of Directives:</b>			
<b>TSSA Periodic Exempt:</b>			
<b>TSSA Statutory Interval:</b>			
<b>TSSA Recd Insp Interva:</b>			
<b>TSSA Recd Tolerance:</b>			
<b>TSSA Program Area:</b>			
<b>TSSA Program Area 2:</b>			
<b>Description:</b>			
<b>Original Source:</b>	EXP		
<b>Record Date:</b>	Up to May 2013		

<a href="#">55</a>	6 of 18	WNW/247.1	80.9 / -1.05	2643320 ONTARIO INC. 720 MARCH RD KANATA K2K 2R9 ON CA ON	FST
<b>Instance No:</b>	11625653	<b>Manufacturer:</b>			
<b>Status:</b>		<b>Serial No:</b>			
<b>Cont Name:</b>		<b>Ulc Standard:</b>			
<b>Instance Type:</b>	FS Liquid Fuel Tank	<b>Quantity:</b>			
<b>Item:</b>	FS LIQUID FUEL TANK	<b>Unit of Measure:</b>			
<b>Item Description:</b>	FS Liquid Fuel Tank	<b>Fuel Type:</b>	Gasoline		
<b>Tank Type:</b>	Double Wall UST	<b>Fuel Type2:</b>	NULL		
<b>Install Date:</b>	8/27/2009 5:35:17 PM	<b>Fuel Type3:</b>	NULL		
<b>Install Year:</b>	2000	<b>Piping Steel:</b>			
<b>Years in Service:</b>		<b>Piping Galvanized:</b>			
<b>Model:</b>	NULL	<b>Tanks Single Wall St:</b>			
<b>Description:</b>		<b>Piping Underground:</b>			
<b>Capacity:</b>	35000	<b>Num Underground:</b>			
<b>Tank Material:</b>	Fiberglass (FRP)	<b>Panam Related:</b>			
<b>Corrosion Protect:</b>		<b>Panam Venue:</b>			
<b>Overfill Protect:</b>					
<b>Facility Type:</b>	FS Liquid Fuel Tank				
<b>Parent Facility Type:</b>	FS Gasoline Station - Self Serve				
<b>Facility Location:</b>					
<b>Device Installed Location:</b>	720 MARCH RD KANATA K2K 2R9 ON CA				

Map Key	Number of Records	Direction/ Distance (m)	Elev/Diff (m)	Site	DB
<b><u>Fuel Storage Tank Details</u></b>					
<b>Owner Account Name:</b>	2643320 ONTARIO INC.				
<b><u>Liquid Fuel Tank Details</u></b>					
<b>Overfill Protection:</b>					
<b>Owner Account Name:</b>	2643320 ONTARIO INC.				
<b>Item:</b>	FS LIQUID FUEL TANK				

<a href="#">55</a>	7 of 18	WNW/247.1	80.9 / -1.05	2643320 ONTARIO INC. 720 MARCH RD KANATA K2K 2R9 ON CA ON	FST
<b>Instance No:</b>	11625672			<b>Manufacturer:</b>	
<b>Status:</b>				<b>Serial No:</b>	
<b>Cont Name:</b>				<b>Ulc Standard:</b>	
<b>Instance Type:</b>	FS Liquid Fuel Tank			<b>Quantity:</b>	
<b>Item:</b>	FS LIQUID FUEL TANK			<b>Unit of Measure:</b>	
<b>Item Description:</b>	FS Liquid Fuel Tank			<b>Fuel Type:</b>	Gasoline
<b>Tank Type:</b>	Double Wall UST			<b>Fuel Type2:</b>	NULL
<b>Install Date:</b>	8/27/2009 5:35:44 PM			<b>Fuel Type3:</b>	NULL
<b>Install Year:</b>	2000			<b>Piping Steel:</b>	
<b>Years in Service:</b>				<b>Piping Galvanized:</b>	
<b>Model:</b>	NULL			<b>Tanks Single Wall St:</b>	
<b>Description:</b>				<b>Piping Underground:</b>	
<b>Capacity:</b>	35000			<b>Num Underground:</b>	
<b>Tank Material:</b>	Fiberglass (FRP)			<b>Panam Related:</b>	
<b>Corrosion Protect:</b>				<b>Panam Venue:</b>	
<b>Overfill Protect:</b>					
<b>Facility Type:</b>	FS Liquid Fuel Tank				
<b>Parent Facility Type:</b>	FS Gasoline Station - Self Serve				
<b>Facility Location:</b>					
<b>Device Installed Location:</b>	720 MARCH RD KANATA K2K 2R9 ON CA				

<b><u>Fuel Storage Tank Details</u></b>					
<b>Owner Account Name:</b>	2643320 ONTARIO INC.				
<b><u>Liquid Fuel Tank Details</u></b>					
<b>Overfill Protection:</b>					
<b>Owner Account Name:</b>	2643320 ONTARIO INC.				
<b>Item:</b>	FS LIQUID FUEL TANK				

<a href="#">55</a>	8 of 18	WNW/247.1	80.9 / -1.05	2643320 ONTARIO INC. 720 MARCH RD KANATA K2K 2R9 ON CA ON	FST
<b>Instance No:</b>	11625723			<b>Manufacturer:</b>	
<b>Status:</b>				<b>Serial No:</b>	
<b>Cont Name:</b>				<b>Ulc Standard:</b>	
<b>Instance Type:</b>	FS Liquid Fuel Tank			<b>Quantity:</b>	
<b>Item:</b>	FS LIQUID FUEL TANK			<b>Unit of Measure:</b>	
<b>Item Description:</b>	FS Liquid Fuel Tank			<b>Fuel Type:</b>	Diesel
<b>Tank Type:</b>	Double Wall UST			<b>Fuel Type2:</b>	NULL
<b>Install Date:</b>	8/27/2009 5:37:19 PM			<b>Fuel Type3:</b>	NULL
<b>Install Year:</b>	2000			<b>Piping Steel:</b>	
<b>Years in Service:</b>				<b>Piping Galvanized:</b>	
<b>Model:</b>	NULL			<b>Tanks Single Wall St:</b>	
<b>Description:</b>				<b>Piping Underground:</b>	

Map Key	Number of Records	Direction/ Distance (m)	Elev/Diff (m)	Site	DB
<b>Capacity:</b> 25000 <b>Tank Material:</b> Fiberglass (FRP) <b>Corrosion Protect:</b> <b>Overfill Protect:</b> <b>Facility Type:</b> FS Liquid Fuel Tank <b>Parent Facility Type:</b> FS Gasoline Station - Self Serve <b>Facility Location:</b> <b>Device Installed Location:</b> 720 MARCH RD KANATA K2K 2R9 ON CA <b>Num Underground:</b> <b>Panam Related:</b> <b>Panam Venue:</b>					
<b><u>Fuel Storage Tank Details</u></b>					
<b>Owner Account Name:</b> 2643320 ONTARIO INC.					
<b><u>Liquid Fuel Tank Details</u></b>					
<b>Overfill Protection:</b>					
<b>Owner Account Name:</b> 2643320 ONTARIO INC.					
<b>Item:</b> FS LIQUID FUEL TANK					
<a href="#">55</a>	9 of 18	WNW/247.1	80.9 / -1.05	2643320 ONTARIO INC. 720 MARCH RD KANATA K2K 2R9 ON CA ON	FST
<b>Instance No:</b> 11625690 <b>Status:</b> <b>Cont Name:</b> <b>Instance Type:</b> FS Liquid Fuel Tank <b>Item:</b> FS LIQUID FUEL TANK <b>Item Description:</b> FS Liquid Fuel Tank <b>Tank Type:</b> Double Wall UST <b>Install Date:</b> 8/27/2009 5:36:49 PM <b>Install Year:</b> 2000 <b>Years in Service:</b> <b>Model:</b> NULL <b>Description:</b> <b>Capacity:</b> 35000 <b>Tank Material:</b> Fiberglass (FRP) <b>Corrosion Protect:</b> <b>Overfill Protect:</b> <b>Facility Type:</b> FS Liquid Fuel Tank <b>Parent Facility Type:</b> FS Gasoline Station - Self Serve <b>Facility Location:</b> <b>Device Installed Location:</b> 720 MARCH RD KANATA K2K 2R9 ON CA <b>Manufacturer:</b> <b>Serial No:</b> <b>Ulc Standard:</b> <b>Quantity:</b> <b>Unit of Measure:</b> <b>Fuel Type:</b> Gasoline <b>Fuel Type2:</b> NULL <b>Fuel Type3:</b> NULL <b>Piping Steel:</b> <b>Piping Galvanized:</b> <b>Tanks Single Wall St:</b> <b>Piping Underground:</b> <b>Num Underground:</b> <b>Panam Related:</b> <b>Panam Venue:</b>					
<b><u>Fuel Storage Tank Details</u></b>					
<b>Owner Account Name:</b> 2643320 ONTARIO INC.					
<b><u>Liquid Fuel Tank Details</u></b>					
<b>Overfill Protection:</b>					
<b>Owner Account Name:</b> 2643320 ONTARIO INC.					
<b>Item:</b> FS LIQUID FUEL TANK					
<a href="#">55</a>	10 of 18	WNW/247.1	80.9 / -1.05	SUNCOR ENERGY PRODUCTS INC 720 MARCH RD KANATA K2K 2R9 ON CA ON	DTNK

Map Key	Number of Records	Direction/ Distance (m)	Elev/Diff (m)	Site	DB
<a href="#">55</a>	11 of 18	WNW/247.1	80.9 / -1.05	SUNCOR ENERGY PRODUCTS INC 720 MARCH RD KANATA K2K 2R9 ON CA ON	DTNK
<a href="#">55</a>	12 of 18	WNW/247.1	80.9 / -1.05	SUNCOR ENERGY PRODUCTS INC 720 MARCH RD KANATA K2K 2R9 ON CA ON	DTNK
<a href="#">55</a>	13 of 18	WNW/247.1	80.9 / -1.05	Shell Station<UNOFFICIAL> 720 March Rd Ottawa ON	SPL
<b>Ref No:</b>	3316-9QLR3A			<b>Discharger Report:</b>	
<b>Site No:</b>	2711-5LDKRB			<b>Material Group:</b>	
<b>Incident Dt:</b>	2014/11/06			<b>Health/Env Conseq:</b>	
<b>Year:</b>				<b>Client Type:</b>	
<b>Incident Cause:</b>	Leak/Break			<b>Sector Type:</b>	Service Station
<b>Incident Event:</b>				<b>Agency Involved:</b>	
<b>Contaminant Code:</b>	12			<b>Nearest Watercourse:</b>	
<b>Contaminant Name:</b>	GASOLINE			<b>Site Address:</b>	720 March Rd
<b>Contaminant Limit 1:</b>				<b>Site District Office:</b>	
<b>Contam Limit Freq 1:</b>				<b>Site Postal Code:</b>	NA
<b>Contaminant UN No 1:</b>				<b>Site Region:</b>	
<b>Environment Impact:</b>	Confirmed			<b>Site Municipality:</b>	Ottawa
<b>Nature of Impact:</b>	Surface Water Pollution			<b>Site Lot:</b>	
<b>Receiving Medium:</b>				<b>Site Conc:</b>	
<b>Receiving Env:</b>				<b>Northing:</b>	NA
<b>MOE Response:</b>	No Field Response			<b>Easting:</b>	NA
<b>Dt MOE Arvl on Scn:</b>				<b>Site Geo Ref Accu:</b>	NA
<b>MOE Reported Dt:</b>	2014/11/06			<b>Site Map Datum:</b>	NA
<b>Dt Document Closed:</b>	2014/11/13			<b>SAC Action Class:</b>	Watercourse Spills
<b>Incident Reason:</b>	Operator/Human Error			<b>Source Type:</b>	
<b>Site Name:</b>	720 March Road				
<b>Site County/District:</b>					
<b>Site Geo Ref Meth:</b>	NA				
<b>Incident Summary:</b>	Shell Station, 15 L deisel to pavement, and 1 c/b				
<b>Contaminant Qty:</b>	15 L				
<a href="#">55</a>	14 of 18	WNW/247.1	80.9 / -1.05	Shell Canada OP Inc. and Shell Canada Products Limited 720 March Road Ottawa ON M2N 6Y2	ECA
<b>Approval No:</b>	6201-5R2QCA			<b>MOE District:</b>	Ottawa
<b>Approval Date:</b>	2003-10-09			<b>City:</b>	
<b>Status:</b>	Approved			<b>Longitude:</b>	-75.92642
<b>Record Type:</b>	ECA			<b>Latitude:</b>	45.351067
<b>Link Source:</b>	IDS			<b>Geometry X:</b>	
<b>SWP Area Name:</b>	Mississippi Valley			<b>Geometry Y:</b>	
<b>Approval Type:</b>	ECA-INDUSTRIAL SEWAGE WORKS				
<b>Project Type:</b>	INDUSTRIAL SEWAGE WORKS				
<b>Business Name:</b>	Shell Canada OP Inc. and Shell Canada Products Limited				
<b>Address:</b>	720 March Road				
<b>Full Address:</b>					
<b>Full PDF Link:</b>	<a href="https://www.accessenvironment.ene.gov.on.ca/instruments/7903-5LDKPW-14.pdf">https://www.accessenvironment.ene.gov.on.ca/instruments/7903-5LDKPW-14.pdf</a>				
<b>PDF Site Location:</b>					
<a href="#">55</a>	15 of 18	WNW/247.1	80.9 / -1.05	SUNCOR ENERGY PRODUCTS INC 720 MARCH RD KANATA K2K 2R9 ON CA	FST

Map Key	Number of Records	Direction/ Distance (m)	Elev/Diff (m)	Site	DB
---------	-------------------	-------------------------	---------------	------	----

ON

**Instance No:** 11597552  
**Status:**  
**Cont Name:**  
**Instance Type:**  
**Item:** FS LIQUID FUEL TANK  
**Item Description:** FS Liquid Fuel Tank  
**Tank Type:** Liquid Fuel Single Wall UST  
**Install Date:** 12/10/1999  
**Install Year:** 1999  
**Years in Service:**  
**Model:** NULL  
**Description:**  
**Capacity:** 50000  
**Tank Material:** Fiberglass (FRP)  
**Corrosion Protect:**  
**Overfill Protect:**  
**Facility Type:** FS Liquid Fuel Tank  
**Parent Facility Type:**  
**Facility Location:**  
**Device Installed Location:** 720 MARCH RD KANATA K2K 2R9 ON CA

**Manufacturer:**  
**Serial No:**  
**Ulc Standard:**  
**Quantity:**  
**Unit of Measure:**  
**Fuel Type:** Gasoline  
**Fuel Type2:** NULL  
**Fuel Type3:** NULL  
**Piping Steel:**  
**Piping Galvanized:**  
**Tanks Single Wall St:**  
**Piping Underground:**  
**Num Underground:**  
**Panam Related:**  
**Panam Venue:**

**Fuel Storage Tank Details**

**Owner Account Name:** SUNCOR ENERGY PRODUCTS INC

**Liquid Fuel Tank Details**

**Overfill Protection:**  
**Owner Account Name:** SUNCOR ENERGY PRODUCTS INC  
**Item:** FS LIQUID FUEL TANK

<a href="#">55</a>	16 of 18	WNW/247.1	80.9 / -1.05	720 MARCH RD KANATA ON K2K 2R9	FST
--------------------	----------	-----------	--------------	-----------------------------------	-----

**Instance No:** 64667332  
**Status:** Active  
**Cont Name:**  
**Instance Type:**  
**Item:** FS GASOLINE STATION - SELF SERVE  
**Item Description:**  
**Tank Type:**  
**Install Date:**  
**Install Year:**  
**Years in Service:**  
**Model:**  
**Description:**  
**Capacity:**  
**Tank Material:**  
**Corrosion Protect:**  
**Overfill Protect:**  
**Facility Type:**  
**Parent Facility Type:**  
**Facility Location:**  
**Device Installed Location:**

**Manufacturer:**  
**Serial No:**  
**Ulc Standard:**  
**Quantity:**  
**Unit of Measure:**  
**Fuel Type:**  
**Fuel Type2:**  
**Fuel Type3:**  
**Piping Steel:** 0  
**Piping Galvanized:** 0  
**Tanks Single Wall St:** 0  
**Piping Underground:** 3  
**Num Underground:** 4  
**Panam Related:**  
**Panam Venue:**

<a href="#">55</a>	17 of 18	WNW/247.1	80.9 / -1.05	SUNCOR ENERGY PRODUCTS INC 720 MARCH RD KANATA K2K 2R9 ON CA ON	FST
--------------------	----------	-----------	--------------	---	-----

**Instance No:** 11597526 **Manufacturer:**



Map Key	Number of Records	Direction/ Distance (m)	Elev/Diff (m)	Site	DB
<b>Status:</b> <b>Cont Name:</b> <b>Instance Type:</b> <b>Item:</b> FS LIQUID FUEL TANK <b>Item Description:</b> FS Liquid Fuel Tank <b>Tank Type:</b> Liquid Fuel Single Wall UST <b>Install Date:</b> 12/10/1999 <b>Install Year:</b> 1999 <b>Years in Service:</b> <b>Model:</b> NULL <b>Description:</b> <b>Capacity:</b> 50000 <b>Tank Material:</b> Fiberglass (FRP) <b>Corrosion Protect:</b> <b>Overfill Protect:</b> <b>Facility Type:</b> FS Liquid Fuel Tank <b>Parent Facility Type:</b> <b>Facility Location:</b> <b>Device Installed Location:</b> 720 MARCH RD KANATA K2K 2R9 ON CA				<b>Serial No:</b> <b>Ulc Standard:</b> <b>Quantity:</b> <b>Unit of Measure:</b> <b>Fuel Type:</b> Gasoline <b>Fuel Type2:</b> NULL <b>Fuel Type3:</b> NULL <b>Piping Steel:</b> <b>Piping Galvanized:</b> <b>Tanks Single Wall St:</b> <b>Piping Underground:</b> <b>Num Underground:</b> <b>Panam Related:</b> <b>Panam Venue:</b>	
<b><u>Fuel Storage Tank Details</u></b>					
<b>Owner Account Name:</b>		SUNCOR ENERGY PRODUCTS INC			
<b><u>Liquid Fuel Tank Details</u></b>					
<b>Overfill Protection:</b>		SUNCOR ENERGY PRODUCTS INC			
<b>Owner Account Name:</b>		SUNCOR ENERGY PRODUCTS INC			
<b>Item:</b>		FS LIQUID FUEL TANK			

<a href="#">55</a>	18 of 18	WNW/247.1	80.9 / -1.05	SUNCOR ENERGY PRODUCTS INC 720 MARCH RD KANATA K2K 2R9 ON CA ON	FST
<b>Instance No:</b> 11597541 <b>Status:</b> <b>Cont Name:</b> <b>Instance Type:</b> <b>Item:</b> FS LIQUID FUEL TANK <b>Item Description:</b> FS Liquid Fuel Tank <b>Tank Type:</b> Liquid Fuel Single Wall UST <b>Install Date:</b> 12/10/1999 <b>Install Year:</b> 1999 <b>Years in Service:</b> <b>Model:</b> NULL <b>Description:</b> <b>Capacity:</b> 50000 <b>Tank Material:</b> Fiberglass (FRP) <b>Corrosion Protect:</b> <b>Overfill Protect:</b> <b>Facility Type:</b> FS Liquid Fuel Tank <b>Parent Facility Type:</b> <b>Facility Location:</b> <b>Device Installed Location:</b> 720 MARCH RD KANATA K2K 2R9 ON CA				<b>Manufacturer:</b> <b>Serial No:</b> <b>Ulc Standard:</b> <b>Quantity:</b> <b>Unit of Measure:</b> <b>Fuel Type:</b> Gasoline <b>Fuel Type2:</b> NULL <b>Fuel Type3:</b> NULL <b>Piping Steel:</b> <b>Piping Galvanized:</b> <b>Tanks Single Wall St:</b> <b>Piping Underground:</b> <b>Num Underground:</b> <b>Panam Related:</b> <b>Panam Venue:</b>	
<b><u>Fuel Storage Tank Details</u></b>					
<b>Owner Account Name:</b>		SUNCOR ENERGY PRODUCTS INC			
<b><u>Liquid Fuel Tank Details</u></b>					
<b>Overfill Protection:</b>					

<i>Map Key</i>	<i>Number of Records</i>	<i>Direction/ Distance (m)</i>	<i>Elev/Diff (m)</i>	<i>Site</i>	<i>DB</i>
<i>Owner Account Name:</i>		SUNCOR ENERGY PRODUCTS INC			
<i>Item:</i>		FS LIQUID FUEL TANK			

# Unplottable Summary

Total: **105** Unplottable sites

DB	Company Name/Site Name	Address	City	Postal
AAGR		Lot 8/11 Con 4/5	Kanata ON	
CA	Minto Developments Inc.		Ottawa ON	
CA	Minto Developments Inc.		Ottawa ON	
CA	Minto Developments Inc.		Ottawa ON	
CA	Colonnade Development Incorporated		Ottawa ON	
CA	Minto Developments Inc.		Ottawa ON	
CA	Minto Developments Inc.		Ottawa ON	
CA	Minto Developments Inc.		Ottawa ON	
CA	Minto Developments Inc.		Ottawa ON	
CA	Minto Developments Inc.		Ottawa ON	
CA	Minto Developments Inc.		Ottawa ON	
CA	Minto Developments Inc.		Ottawa ON	
CA	Minto Developments Inc.		Ottawa ON	
CA	Minto Developments Inc.		Ottawa ON	
CA	Minto Developments Inc.		Ottawa ON	
CA	Minto Developments Inc.		Ottawa ON	
CA	Minto Developments Inc.		Ottawa ON	
CA	Minto Developments Inc.		Ottawa ON	
CA	Minto Developments Inc.		Ottawa ON	
CA	Minto Developments Inc.		Ottawa ON	

CA	Minto Developments Inc.	Ottawa ON
CA	Minto Developments Inc.	Ottawa ON
CA	Minto Developments Inc.	Ottawa ON
CA	Minto Developments Inc.	Ottawa ON
CA	Minto Developments Inc.	Ottawa ON
CA	Minto Developments Inc.	Ottawa ON
CA	Minto Developments Inc.	Ottawa ON
CA	Minto Developments Inc.	Ottawa ON
CA	Minto Developments Inc.	Ottawa ON
CA	Minto Developments Inc.	Ottawa ON
CA	Kanata Research Park Corporation	Ottawa ON
CA	Suncor Energy Products Inc.	Ottawa ON
CA	Minto Developments Inc.	Ottawa ON
CA	Minto Developments Inc.	Ottawa ON
CA	D.I.R. Investments Inc.	Ottawa ON
CA	Minto Developments Inc.	Ottawa ON
CA	Minto Developments Inc.	Ottawa ON
CA	Minto Developments Inc.	Ottawa ON
CA	Minto Developments Inc.	Ottawa ON
CA	Minto Developments Inc.	Ottawa ON
CA	Colonnade Development Incorporated	Ottawa ON
CA	Minto Developments Inc.	Ottawa ON
CA	Minto Developments Inc.	Ottawa ON
CA	Minto Developments Inc.	Ottawa ON

CA	Minto Developments Inc.		Ottawa ON
CA	Minto Developments Inc.		Ottawa ON
CA	Minto Developments Inc.		Ottawa ON
CA		Terry Fox Drive	Kanata ON
CA	Briaridge Sewage Pumping Station	Lot 9, Concession 4	Ottawa ON
CA		Kanata Research Park	Kanata ON
CA		Kanata Research Park	Kanata ON
CA		Kanata Research Park	Kanata ON
CA		Kanata Research Park	Kanata ON
CA	Terry Fox Drive Stormwater Management Facility at Realigned Richardson Side Road	Terry Fox Drive	Ottawa ON
CA	Kanata Research Park	Solandt Road	Ottawa ON
CA	CANADIAN TIRE REAL ESTATE LTD., GILPAUL	TERRY FOX DR.,GAS BAR SWM FAC.	KANATA CITY ON
CA	MOSAID TECHNOLOGIES INCORPORATED	PT.LOT 8/CON.3,HINES RD., SWM	KANATA CITY ON
CA	COLONNADE DEVELOPMENT INC.	SOLANDT RD., PT.8, BLK. 20,SWM	KANATA CITY ON
CA	R.M. OF OTTAWA-CARLETON	MARCH ROAD RECON., SWM FAC.	KANATA CITY ON
CA	KANATA RESEARCH PARK CORP.	TERRY FOX DR.,CROSS KEY, SWM	KANATA CITY ON
CA	KANATA RESEARCH PARK CORP.	PT.LOTS 8&9/C-4, HELMSDALE,SWM	KANATA ON
CA	KANATA RESEARCH PARK CORP.	PT.LOT 9/CON.4,NEWBRIDGE (SWM)	KANATA CITY ON
CA	COLONNADE DEVELOPMENT INC.	SOLANDT ROAD EXTENSION	KANATA CITY ON
CA	KANATA RESEARCH PARK CORPORATION	TERRY FOX DR. KANATA N. BUS. P	KANATA CITY ON
CA	954198 ONTARIO INC.	ST. #1/MCKINLEY DR.,PLAN 4M755	KANATA CITY ON
CA	GARFORD LTD. AND NOTLAW LTD.-TERRY FOX D	M.T.O. ACCES RD/TERRY FOX DR.	KANATA CITY ON

CA	WILLIAM S. BURNSIDE CANADA LTD.	HINES RD.	KANATA CITY ON	
CA	TAYLOR DEVELOPMENTS	SHOPPING CEN., TERRY FOX DRIVE	KANATA CITY ON	
CA	KANATA CITY	LEGGET DRIVE	KANATA CITY ON	
CA	KANATA CITY VALLEY-VU REALTY	FUTURE TERRY FOX DR.	KANATA CITY ON	
CA	954198 ONTARIO INC.	MCKINLEY DR.N./PLAN 4M-755	KANATA CITY ON	
CA	WILLIAM S. BURNSIDE CANADA LTD.-PT.LOT 9	HINES RD./ON-SITE S-WAT. MGT.	KANATA CITY ON	
CA	KANATA CITY - TERRY FOX DR.	TERRY FOX DR/M.T.O.ACCESS RD.	KANATA CITY ON	
CA	KANATA RESEARCH PARK CORP./CROSS KEYS	STORMWATER MANAGEMENT FACILITY	KANATA CITY ON	
CA	WILLIAM S. BURNSIDE CANADA LTD.	STORMW. DET. FAC. HINES RD.	KANATA CITY ON	
CA	KANATA CITY - EAST MARCH TRUNK SEWERS	PROP.EASMT.-LEGGET DRIVE	KANATA CITY ON	
CA	WILLIAM S. BURNSIDE CANADA	HINES RD.	KANATA CITY ON	
CA	KANATA CITY VALLEY-VU REALTY FORCEMAIN	FUTURE TERRY FOX DR. P.S.	KANATA CITY ON	
CA	KANATA CITY	TERRY FOX DRIVE	KANATA CITY ON	
CA	KANATA CITY KANATA N. BUSINESS PARK	TERRY FOX DRIVE	KANATA CITY ON	
CONV	SHELL CANADA PRODUCTS LIMITED		DON MILLS ON	
ECA	Minto Developments Inc.		Ottawa ON	K1R 7Y2
ECA	Shell Canada Limited	Nepean	Ottawa ON	M2N 6Y2
ECA	Minto Developments Inc.		Ottawa ON	K1R 7Y2
ECA	City of Ottawa	Terry Fox Dr	Ottawa ON	K1P 1J1
LIMO	Nepean Concession 3 Dump	Ottawa	ON	
LIMO	Cumberland Landfill Fernand Leduc City of Ottawa	Lot 9, Concession 3 Ottawa	ON	
PTTW	Mattamy (Half Moon Bay) Limited	Lots 8,9,10,11,12, Concession 3 Ottawa, Ontario CITY OF OTTAWA Nepean	ON	

PTTW	Kanata Research Park Corporation	Lots 8, 9 and 10, Concession 4, Ottawa, geographic area of Kanata CITY OF OTTAWA	ON
PTTW	Burnside Sand & Gravel Limited	Lots 6 7 and 8, Concession 4, City of Ottawa CITY OF OTTAWA	ON
SPL	PUC	TERRY FOX DR PAD TRANSFORMER BY NEWBRIDGE COMM. LTD.	KANATA CITY ON
SPL	SHELL CANADA PRODUCTS LTD.	TANK TRUCK (CARGO)	OTTAWA CITY ON
SPL	SHELL CANADA PRODUCTS LTD.	TANK TRUCK (CARGO)	OTTAWA CITY ON
SPL	SHELL CANADA PRODUCTS LTD.	TANK TRUCK (CARGO)	OTTAWA CITY ON
SPL	SHELL CANADA PRODUCTS LTD.	TANK TRUCK (CARGO)	OTTAWA CITY ON
SPL	SHELL CANADA PRODUCTS LTD.	TANK TRUCK (CARGO)	OTTAWA CITY ON
SPL	SHELL CANADA PRODUCTS LTD.	TANK TRUCK (CARGO)	OTTAWA CITY ON
SPL	SHELL CANADA PRODUCTS LTD.	SERVICE STATION	OTTAWA CITY ON
SPL	SHELL CANADA PRODUCTS LTD.	TANK TRUCK (CARGO)	OTTAWA CITY ON
SPL	SHELL CANADA PRODUCTS LTD.	TANK TRUCK (CARGO)	OTTAWA CITY ON
SPL	SHELL CANADA PRODUCTS LTD.	TANK TRUCK (CARGO)	OTTAWA CITY ON
SPL	Nortel Networks<UNOFFICIAL>	Nortel Networks<UNOFFICIAL>	Ottawa ON
SPL	Van's Industrial & Specialty Coatings<UNOFFICIAL>	Terry Fox Drive, Nepean	Ottawa ON
SPL	City of Ottawa	LEGGET AND MARCH RD, KANATA<UNOFFICIAL>	Ottawa ON
SPL	Shell Canada Products Limited	Shell Canada	Ottawa ON
SPL	OTTAWA-CARLETON, REG. MUN.	LEGGETT DRIVE, MARCH ROAD PUMP STATION, UNDERGROUND FUEL TANK. KANATA SITE-MARCH ROAD PUMP STATION LEGGETT DRIVE	KANATA CITY ON
SPL	ONTARIO HYDRO	SOUTH MARCH TRANSFORMER STATION, MARCH ROAD TRANSFORMER	KANATA CITY ON
WWIS		lot 8	ON

# Unplottable Report

---

**Site:** Lot 8/11 Con 4/5 Kanata ON

**Database:**  
AAGR

**Type:**  
**Region/County:** Ottawa-Carleton  
**Township:** Kanata  
**Concession:** 4/5  
**Lot:** 8/11  
**Size (ha):**  
**Landuse:**  
**Comments:**

---

**Site:** Minto Developments Inc.  
Ottawa ON

**Database:**  
CA

**Certificate #:** 1530-6QQL2J  
**Application Year:** 2006  
**Issue Date:** 7/14/2006  
**Approval Type:** Municipal and Private Sewage Works  
**Status:** Approved  
**Application Type:**  
**Client Name:**  
**Client Address:**  
**Client City:**  
**Client Postal Code:**  
**Project Description:**  
**Contaminants:**  
**Emission Control:**

---

**Site:** Minto Developments Inc.  
Ottawa ON

**Database:**  
CA

**Certificate #:** 8733-8J9RH6  
**Application Year:** 2011  
**Issue Date:** 7/28/2011  
**Approval Type:** Municipal and Private Sewage Works  
**Status:** Approved  
**Application Type:**  
**Client Name:**  
**Client Address:**  
**Client City:**  
**Client Postal Code:**  
**Project Description:**  
**Contaminants:**  
**Emission Control:**

---

**Site:** Minto Developments Inc.  
Ottawa ON

**Database:**  
CA

**Certificate #:** 9152-65XHVP  
**Application Year:** 2004  
**Issue Date:** 10/21/2004  
**Approval Type:** Municipal and Private Sewage Works  
**Status:** Approved  
**Application Type:**



**Client Name:**  
**Client Address:**  
**Client City:**  
**Client Postal Code:**  
**Project Description:**  
**Contaminants:**  
**Emission Control:**

---

**Site:** *Colonnade Development Incorporated*  
*Ottawa ON*

**Database:**  
*CA*

**Certificate #:** 8748-7DGQCH  
**Application Year:** 2008  
**Issue Date:** 4/25/2008  
**Approval Type:** Industrial Sewage Works  
**Status:** Approved  
**Application Type:**  
**Client Name:**  
**Client Address:**  
**Client City:**  
**Client Postal Code:**  
**Project Description:**  
**Contaminants:**  
**Emission Control:**

---

**Site:** *Minto Developments Inc.*  
*Ottawa ON*

**Database:**  
*CA*

**Certificate #:** 8418-76APWL  
**Application Year:** 2007  
**Issue Date:** 8/22/2007  
**Approval Type:** Municipal and Private Sewage Works  
**Status:** Approved  
**Application Type:**  
**Client Name:**  
**Client Address:**  
**Client City:**  
**Client Postal Code:**  
**Project Description:**  
**Contaminants:**  
**Emission Control:**

---

**Site:** *Minto Developments Inc.*  
*Ottawa ON*

**Database:**  
*CA*

**Certificate #:** 8133-65GMW9  
**Application Year:** 2004  
**Issue Date:** 10/6/2004  
**Approval Type:** Municipal and Private Sewage Works  
**Status:** Approved  
**Application Type:**  
**Client Name:**  
**Client Address:**  
**Client City:**  
**Client Postal Code:**  
**Project Description:**  
**Contaminants:**  
**Emission Control:**

---

**Site:** *Minto Developments Inc.*  
*Ottawa ON*

**Database:**  
*CA*

**Certificate #:** 7996-5Q7RGN  
**Application Year:** 2003  
**Issue Date:** 8/12/2003  
**Approval Type:** Municipal and Private Sewage Works  
**Status:** Approved  
**Application Type:**  
**Client Name:**  
**Client Address:**  
**Client City:**  
**Client Postal Code:**  
**Project Description:**  
**Contaminants:**  
**Emission Control:**

---

**Site:** *Minto Developments Inc.*  
*Ottawa ON*

**Database:**  
*CA*

**Certificate #:** 7788-6XDSAP  
**Application Year:** 2007  
**Issue Date:** 1/19/2007  
**Approval Type:** Municipal and Private Sewage Works  
**Status:** Revoked and/or Replaced  
**Application Type:**  
**Client Name:**  
**Client Address:**  
**Client City:**  
**Client Postal Code:**  
**Project Description:**  
**Contaminants:**  
**Emission Control:**

---

**Site:** *Minto Developments Inc.*  
*Ottawa ON*

**Database:**  
*CA*

**Certificate #:** 7677-7DPNN3  
**Application Year:** 2008  
**Issue Date:** 5/1/2008  
**Approval Type:** Municipal and Private Sewage Works  
**Status:** Approved  
**Application Type:**  
**Client Name:**  
**Client Address:**  
**Client City:**  
**Client Postal Code:**  
**Project Description:**  
**Contaminants:**  
**Emission Control:**

---

**Site:** *Minto Developments Inc.*  
*Ottawa ON*

**Database:**  
*CA*

**Certificate #:** 7355-6M4TMP  
**Application Year:** 2006  
**Issue Date:** 2/20/2006  
**Approval Type:** Municipal and Private Sewage Works  
**Status:** Approved  
**Application Type:**  
**Client Name:**  
**Client Address:**  
**Client City:**  
**Client Postal Code:**  
**Project Description:**  
**Contaminants:**  
**Emission Control:**

---

**Site:** Minto Developments Inc.  
Ottawa ON

**Database:**  
CA

**Certificate #:** 7163-5SYQ3M  
**Application Year:** 2003  
**Issue Date:** 11/14/2003  
**Approval Type:** Municipal and Private Sewage Works  
**Status:** Approved  
**Application Type:**  
**Client Name:**  
**Client Address:**  
**Client City:**  
**Client Postal Code:**  
**Project Description:**  
**Contaminants:**  
**Emission Control:**

---

**Site:** Minto Developments Inc.  
Ottawa ON

**Database:**  
CA

**Certificate #:** 7043-6P2REB  
**Application Year:** 2006  
**Issue Date:** 4/20/2006  
**Approval Type:** Municipal and Private Sewage Works  
**Status:** Approved  
**Application Type:**  
**Client Name:**  
**Client Address:**  
**Client City:**  
**Client Postal Code:**  
**Project Description:**  
**Contaminants:**  
**Emission Control:**

---

**Site:** Minto Developments Inc.  
Ottawa ON

**Database:**  
CA

**Certificate #:** 6733-5NSKZ9  
**Application Year:** 2003  
**Issue Date:** 6/23/2003  
**Approval Type:** Municipal and Private Sewage Works  
**Status:** Approved  
**Application Type:**  
**Client Name:**  
**Client Address:**  
**Client City:**  
**Client Postal Code:**  
**Project Description:**  
**Contaminants:**  
**Emission Control:**

---

**Site:** Minto Developments Inc.  
Ottawa ON

**Database:**  
CA

**Certificate #:** 6380-6JGQ7B  
**Application Year:** 2005  
**Issue Date:** 12/29/2005  
**Approval Type:** Municipal and Private Sewage Works  
**Status:** Revoked and/or Replaced  
**Application Type:**  
**Client Name:**

**Client Address:**  
**Client City:**  
**Client Postal Code:**  
**Project Description:**  
**Contaminants:**  
**Emission Control:**

---

**Site:** *Minto Developments Inc.*  
*Ottawa ON*

**Database:**  
*CA*

**Certificate #:** 6002-7DAKG9  
**Application Year:** 2008  
**Issue Date:** 4/2/2008  
**Approval Type:** Municipal and Private Sewage Works  
**Status:** Revoked and/or Replaced  
**Application Type:**  
**Client Name:**  
**Client Address:**  
**Client City:**  
**Client Postal Code:**  
**Project Description:**  
**Contaminants:**  
**Emission Control:**

---

**Site:** *Minto Developments Inc.*  
*Ottawa ON*

**Database:**  
*CA*

**Certificate #:** 5963-766KNS  
**Application Year:** 2007  
**Issue Date:** 8/21/2007  
**Approval Type:** Municipal and Private Sewage Works  
**Status:** Approved  
**Application Type:**  
**Client Name:**  
**Client Address:**  
**Client City:**  
**Client Postal Code:**  
**Project Description:**  
**Contaminants:**  
**Emission Control:**

---

**Site:** *Minto Developments Inc.*  
*Ottawa ON*

**Database:**  
*CA*

**Certificate #:** 5840-6NRNJD  
**Application Year:** 2006  
**Issue Date:** 5/4/2006  
**Approval Type:** Municipal and Private Sewage Works  
**Status:** Approved  
**Application Type:**  
**Client Name:**  
**Client Address:**  
**Client City:**  
**Client Postal Code:**  
**Project Description:**  
**Contaminants:**  
**Emission Control:**

---

**Site:** *Minto Developments Inc.*  
*Ottawa ON*

**Database:**  
*CA*

**Certificate #:** 5109-66JPRR

**Application Year:** 2004  
**Issue Date:** 11/9/2004  
**Approval Type:** Municipal and Private Sewage Works  
**Status:** Approved  
**Application Type:**  
**Client Name:**  
**Client Address:**  
**Client City:**  
**Client Postal Code:**  
**Project Description:**  
**Contaminants:**  
**Emission Control:**

---

**Site:** *Minto Developments Inc.*  
Ottawa ON

**Database:**  
CA

**Certificate #:** 4309-6VTJMR  
**Application Year:** 2006  
**Issue Date:** 12/1/2006  
**Approval Type:** Municipal and Private Sewage Works  
**Status:** Approved  
**Application Type:**  
**Client Name:**  
**Client Address:**  
**Client City:**  
**Client Postal Code:**  
**Project Description:**  
**Contaminants:**  
**Emission Control:**

---

**Site:** *Minto Developments Inc.*  
Ottawa ON

**Database:**  
CA

**Certificate #:** 4208-6J7J5T  
**Application Year:** 2005  
**Issue Date:** 11/17/2005  
**Approval Type:** Municipal and Private Sewage Works  
**Status:** Approved  
**Application Type:**  
**Client Name:**  
**Client Address:**  
**Client City:**  
**Client Postal Code:**  
**Project Description:**  
**Contaminants:**  
**Emission Control:**

---

**Site:** *Minto Developments Inc.*  
Ottawa ON

**Database:**  
CA

**Certificate #:** 3934-5QBL78  
**Application Year:** 2003  
**Issue Date:** 9/18/2003  
**Approval Type:** Municipal and Private Sewage Works  
**Status:** Approved  
**Application Type:**  
**Client Name:**  
**Client Address:**  
**Client City:**  
**Client Postal Code:**  
**Project Description:**  
**Contaminants:**  
**Emission Control:**

---

**Site:** Minto Developments Inc.  
Ottawa ON

**Database:**  
CA

**Certificate #:** 3403-5MAJ6D  
**Application Year:** 2003  
**Issue Date:** 5/9/2003  
**Approval Type:** Municipal and Private Sewage Works  
**Status:** Approved  
**Application Type:**  
**Client Name:**  
**Client Address:**  
**Client City:**  
**Client Postal Code:**  
**Project Description:**  
**Contaminants:**  
**Emission Control:**

---

**Site:** Minto Developments Inc.  
Ottawa ON

**Database:**  
CA

**Certificate #:** 3360-7H3RCS  
**Application Year:** 2008  
**Issue Date:** 8/8/2008  
**Approval Type:** Municipal and Private Sewage Works  
**Status:** Approved  
**Application Type:**  
**Client Name:**  
**Client Address:**  
**Client City:**  
**Client Postal Code:**  
**Project Description:**  
**Contaminants:**  
**Emission Control:**

---

**Site:** Minto Developments Inc.  
Ottawa ON

**Database:**  
CA

**Certificate #:** 3324-5PXLMV  
**Application Year:** 2003  
**Issue Date:** 7/31/2003  
**Approval Type:** Municipal and Private Sewage Works  
**Status:** Approved  
**Application Type:**  
**Client Name:**  
**Client Address:**  
**Client City:**  
**Client Postal Code:**  
**Project Description:**  
**Contaminants:**  
**Emission Control:**

---

**Site:** Minto Developments Inc.  
Ottawa ON

**Database:**  
CA

**Certificate #:** 2814-68ZN2P  
**Application Year:** 2005  
**Issue Date:** 2/2/2005  
**Approval Type:** Municipal and Private Sewage Works  
**Status:** Approved  
**Application Type:**  
**Client Name:**  
**Client Address:**

**Client City:**  
**Client Postal Code:**  
**Project Description:**  
**Contaminants:**  
**Emission Control:**

---

**Site:** *Minto Developments Inc.*  
*Ottawa ON*

**Database:**  
*CA*

**Certificate #:** 2803-6XKQB2  
**Application Year:** 2007  
**Issue Date:** 1/25/2007  
**Approval Type:** Municipal and Private Sewage Works  
**Status:** Approved  
**Application Type:**  
**Client Name:**  
**Client Address:**  
**Client City:**  
**Client Postal Code:**  
**Project Description:**  
**Contaminants:**  
**Emission Control:**

---

**Site:** *Kanata Research Park Corporation*  
*Ottawa ON*

**Database:**  
*CA*

**Certificate #:** 2794-5F6N36  
**Application Year:** 2002  
**Issue Date:** 10/22/2002  
**Approval Type:** Municipal and Private Sewage Works  
**Status:** Approved  
**Application Type:**  
**Client Name:**  
**Client Address:**  
**Client City:**  
**Client Postal Code:**  
**Project Description:**  
**Contaminants:**  
**Emission Control:**

---

**Site:** *Suncor Energy Products Inc.*  
*Ottawa ON*

**Database:**  
*CA*

**Certificate #:** 2751-78XLN5  
**Application Year:** 2007  
**Issue Date:** 11/19/2007  
**Approval Type:** Industrial Sewage Works  
**Status:** Revoked and/or Replaced  
**Application Type:**  
**Client Name:**  
**Client Address:**  
**Client City:**  
**Client Postal Code:**  
**Project Description:**  
**Contaminants:**  
**Emission Control:**

---

**Site:** *Minto Developments Inc.*  
*Ottawa ON*

**Database:**  
*CA*

**Certificate #:** 2539-66USUQ  
**Application Year:** 2004

**Issue Date:** 11/25/2004  
**Approval Type:** Municipal and Private Sewage Works  
**Status:** Approved  
**Application Type:**  
**Client Name:**  
**Client Address:**  
**Client City:**  
**Client Postal Code:**  
**Project Description:**  
**Contaminants:**  
**Emission Control:**

---

**Site:** Minto Developments Inc.  
Ottawa ON

**Database:**  
CA

**Certificate #:** 2530-6JULSK  
**Application Year:** 2005  
**Issue Date:** 12/16/2005  
**Approval Type:** Municipal and Private Sewage Works  
**Status:** Approved  
**Application Type:**  
**Client Name:**  
**Client Address:**  
**Client City:**  
**Client Postal Code:**  
**Project Description:**  
**Contaminants:**  
**Emission Control:**

---

**Site:** D.I.R. Investments Inc.  
Ottawa ON

**Database:**  
CA

**Certificate #:** 2390-6NBQN4  
**Application Year:** 2006  
**Issue Date:** 4/3/2006  
**Approval Type:** Municipal and Private Sewage Works  
**Status:** Approved  
**Application Type:**  
**Client Name:**  
**Client Address:**  
**Client City:**  
**Client Postal Code:**  
**Project Description:**  
**Contaminants:**  
**Emission Control:**

---

**Site:** Minto Developments Inc.  
Ottawa ON

**Database:**  
CA

**Certificate #:** 2206-5J5J5M  
**Application Year:** 2003  
**Issue Date:** 1/27/2003  
**Approval Type:** Municipal and Private Sewage Works  
**Status:** Approved  
**Application Type:**  
**Client Name:**  
**Client Address:**  
**Client City:**  
**Client Postal Code:**  
**Project Description:**  
**Contaminants:**  
**Emission Control:**



---

**Site:** Minto Developments Inc.  
Ottawa ON

**Database:**  
CA

**Certificate #:** 1930-5HZMDY  
**Application Year:** 2003  
**Issue Date:** 1/21/2003  
**Approval Type:** Municipal and Private Sewage Works  
**Status:** Approved  
**Application Type:**  
**Client Name:**  
**Client Address:**  
**Client City:**  
**Client Postal Code:**  
**Project Description:**  
**Contaminants:**  
**Emission Control:**

---

**Site:** Minto Developments Inc.  
Ottawa ON

**Database:**  
CA

**Certificate #:** 1814-73VJMC  
**Application Year:** 2007  
**Issue Date:** 6/7/2007  
**Approval Type:** Municipal and Private Sewage Works  
**Status:** Approved  
**Application Type:**  
**Client Name:**  
**Client Address:**  
**Client City:**  
**Client Postal Code:**  
**Project Description:**  
**Contaminants:**  
**Emission Control:**

---

**Site:** Minto Developments Inc.  
Ottawa ON

**Database:**  
CA

**Certificate #:** 1688-5ZCP3J  
**Application Year:** 2004  
**Issue Date:** 5/28/2004  
**Approval Type:** Municipal and Private Sewage Works  
**Status:** Approved  
**Application Type:**  
**Client Name:**  
**Client Address:**  
**Client City:**  
**Client Postal Code:**  
**Project Description:**  
**Contaminants:**  
**Emission Control:**

---

**Site:** Minto Developments Inc.  
Ottawa ON

**Database:**  
CA

**Certificate #:** 1462-76TNSQ  
**Application Year:** 2007  
**Issue Date:** 9/11/2007  
**Approval Type:** Municipal and Private Sewage Works  
**Status:** Approved  
**Application Type:**  
**Client Name:**  
**Client Address:**  
**Client City:**

**Client Postal Code:**  
**Project Description:**  
**Contaminants:**  
**Emission Control:**

---

**Site:** *Colonnade Development Incorporated*  
*Ottawa ON*

**Database:**  
*CA*

**Certificate #:** 1314-7Z8TPU  
**Application Year:** 2010  
**Issue Date:** 1/4/2010  
**Approval Type:** Municipal and Private Sewage Works  
**Status:** Approved  
**Application Type:**  
**Client Name:**  
**Client Address:**  
**Client City:**  
**Client Postal Code:**  
**Project Description:**  
**Contaminants:**  
**Emission Control:**

---

**Site:** *Minto Developments Inc.*  
*Ottawa ON*

**Database:**  
*CA*

**Certificate #:** 1305-5PNSMF  
**Application Year:** 2003  
**Issue Date:** 7/22/2003  
**Approval Type:** Municipal and Private Sewage Works  
**Status:** Approved  
**Application Type:**  
**Client Name:**  
**Client Address:**  
**Client City:**  
**Client Postal Code:**  
**Project Description:**  
**Contaminants:**  
**Emission Control:**

---

**Site:** *Minto Developments Inc.*  
*Ottawa ON*

**Database:**  
*CA*

**Certificate #:** 1297-6SPJ46  
**Application Year:** 2006  
**Issue Date:** 8/17/2006  
**Approval Type:** Municipal and Private Sewage Works  
**Status:** Approved  
**Application Type:**  
**Client Name:**  
**Client Address:**  
**Client City:**  
**Client Postal Code:**  
**Project Description:**  
**Contaminants:**  
**Emission Control:**

---

**Site:** *Minto Developments Inc.*  
*Ottawa ON*

**Database:**  
*CA*

**Certificate #:** 1168-67AKKL  
**Application Year:** 2004  
**Issue Date:** 12/7/2004

**Approval Type:** Municipal and Private Sewage Works  
**Status:** Revoked and/or Replaced  
**Application Type:**  
**Client Name:**  
**Client Address:**  
**Client City:**  
**Client Postal Code:**  
**Project Description:**  
**Contaminants:**  
**Emission Control:**

---

**Site:** *Minto Developments Inc.*  
*Ottawa ON*

**Database:**  
*CA*

**Certificate #:** 1002-6GQJNY  
**Application Year:** 2005  
**Issue Date:** 10/3/2005  
**Approval Type:** Municipal and Private Sewage Works  
**Status:** Approved  
**Application Type:**  
**Client Name:**  
**Client Address:**  
**Client City:**  
**Client Postal Code:**  
**Project Description:**  
**Contaminants:**  
**Emission Control:**

---

**Site:** *Minto Developments Inc.*  
*Ottawa ON*

**Database:**  
*CA*

**Certificate #:** 0681-67QTZP  
**Application Year:** 2005  
**Issue Date:** 1/11/2005  
**Approval Type:** Municipal and Private Sewage Works  
**Status:** Approved  
**Application Type:**  
**Client Name:**  
**Client Address:**  
**Client City:**  
**Client Postal Code:**  
**Project Description:**  
**Contaminants:**  
**Emission Control:**

---

**Site:** *Minto Developments Inc.*  
*Ottawa ON*

**Database:**  
*CA*

**Certificate #:** 0523-7EVPTJ  
**Application Year:** 2008  
**Issue Date:** 8/21/2008  
**Approval Type:** Municipal and Private Sewage Works  
**Status:** Approved  
**Application Type:**  
**Client Name:**  
**Client Address:**  
**Client City:**  
**Client Postal Code:**  
**Project Description:**  
**Contaminants:**  
**Emission Control:**

---

**Site:** Terry Fox Drive Kanata ON **Database:**  
CA

**Certificate #:** 0854-4BJN5  
**Application Year:** 00  
**Issue Date:** 4/13/00  
**Approval Type:** Municipal & Private water  
**Status:** Approved  
**Application Type:** New Certificate of Approval  
**Client Name:** Corporation of the Regional Municipality of Ottawa-Carleton  
**Client Address:** 111 Lisgar Street  
**Client City:** Ottawa  
**Client Postal Code:** K2P 2L7  
**Project Description:** Extension of the watermain on Terry Fox Drive from Winchester Drive south to Michael Cowpland Drive, with a 400 mm diameter watermain.  
**Contaminants:**  
**Emission Control:**

---

**Site:** Briarridge Sewage Pumping Station **Database:**  
CA  
Lot 9, Concession 4 Ottawa ON

**Certificate #:** 1586-4WKNNQ  
**Application Year:** 01  
**Issue Date:** 5/18/01  
**Approval Type:** Industrial air  
**Status:** Approved  
**Application Type:** New Certificate of Approval  
**Client Name:** Tenth Line Development Inc.  
**Client Address:** 210 Gladstone Avenue, Suite 2001  
**Client City:** Ottawa  
**Client Postal Code:** K2P 0Y6  
**Project Description:** This application is for a Certificate of Approval for a diesel generator.  
**Contaminants:**  
**Emission Control:**

---

**Site:** Kanata Research Park Kanata ON **Database:**  
CA

**Certificate #:** 5816-5ALKNH  
**Application Year:** 02  
**Issue Date:** 5/30/02  
**Approval Type:** Municipal & Private sewage  
**Status:** Approved  
**Application Type:** Amended CofA  
**Client Name:** Kanata Research Park Corporation  
**Client Address:** 555 Legget Drive, Suite 206  
**Client City:** Kanata  
**Client Postal Code:** K2K 2X3  
**Project Description:** Increase Storage Volumes for Stormwater Management Pond No. 3.  
**Contaminants:**  
**Emission Control:**

---

**Site:** Kanata Research Park Kanata ON **Database:**  
CA

**Certificate #:** 8125-4MTJ36  
**Application Year:** 02  
**Issue Date:** 5/30/02  
**Approval Type:** Municipal & Private sewage  
**Status:** Revoked and/or Replaced  
**Application Type:** New Certificate of Approval  
**Client Name:** Kanata Research Park Corporation  
**Client Address:** 555 Legget Drive  
**Client City:** Kanata

---

**Client Postal Code:** K2K 2X3  
**Project Description:** Construction of 3 (three) permanent stormwater management facilities to provide quality and quantity control.  
**Contaminants:**  
**Emission Control:**

---

**Site:** *Kanata Research Park Kanata ON* **Database:** *CA*

**Certificate #:** 8125-4MTJ36  
**Application Year:** 01  
**Issue Date:** 2/6/01  
**Approval Type:** Municipal & Private sewage  
**Status:** Approved  
**Application Type:** Notice  
**Client Name:** Kanata Research Park Corporation  
**Client Address:** 555 Legget Drive  
**Client City:** Kanata  
**Client Postal Code:** K2K 2X3  
**Project Description:** Amendment requested by Technical Support Staff.  
**Contaminants:**  
**Emission Control:**

---

**Site:** *Kanata Research Park Kanata ON* **Database:** *CA*

**Certificate #:** 8125- 4MTJ36  
**Application Year:** 01  
**Issue Date:** 3/29/01  
**Approval Type:** Municipal & Private sewage  
**Status:** Approved  
**Application Type:** Notice  
**Client Name:** Kanata Research Park Corporation  
**Client Address:** 555 Legget Drive, Suite 206  
**Client City:** Kanata  
**Client Postal Code:** K2K 2X3  
**Project Description:** Design change of stormwater management pond 2 to allow encroachment of proposed Stealth Development and to provide for a second forebay  
**Contaminants:**  
**Emission Control:**

---

**Site:** *Terry Fox Drive Stormwater Management Facility at Realigned Richardson Side Road  
Terry Fox Drive Ottawa ON* **Database:** *CA*

**Certificate #:** 1044-5E9JWT  
**Application Year:** 02  
**Issue Date:** 9/27/02  
**Approval Type:** Municipal & Private sewage  
**Status:** Approved  
**Application Type:** New Certificate of Approval  
**Client Name:** City of Ottawa  
**Client Address:** 110 Laurier Avenue West  
**Client City:** City of Ottawa  
**Client Postal Code:** K1P 1J1  
**Project Description:** SWM Facility, quality and quantity control with inlet and outlet sewers  
**Contaminants:**  
**Emission Control:**

---

**Site:** *Kanata Research Park  
Solandt Road Ottawa ON* **Database:** *CA*

**Certificate #:** 3498-4YZLAG  
**Application Year:** 01

---

**Issue Date:** 7/27/01  
**Approval Type:** Municipal & Private sewage  
**Status:** Approved  
**Application Type:** New Certificate of Approval  
**Client Name:** Corporation of the City of Ottawa  
**Client Address:** 110 Laurier Avenue West  
**Client City:** Ottawa  
**Client Postal Code:** K1P 1J1  
**Project Description:** This application is for the construction of storm sewers on Soland Road from March Road to Legget Drive, in the City of Ottawa.  
**Contaminants:**  
**Emission Control:**

---

**Site:** CANADIAN TIRE REAL ESTATE LTD., GILPAUL  
TERRY FOX DR., GAS BAR SWM FAC. KANATA CITY ON

**Database:**  
CA

**Certificate #:** 3-0329-99-  
**Application Year:** 99  
**Issue Date:** 7/26/1999  
**Approval Type:** Municipal sewage  
**Status:** Cancelled  
**Application Type:**  
**Client Name:**  
**Client Address:**  
**Client City:**  
**Client Postal Code:**  
**Project Description:**  
**Contaminants:**  
**Emission Control:**

---

**Site:** MOSAID TECHNOLOGIES INCORPORATED  
PT.LOT 8/CON.3,HINES RD., SWM KANATA CITY ON

**Database:**  
CA

**Certificate #:** 3-0773-97-  
**Application Year:** 97  
**Issue Date:** 8/13/1997  
**Approval Type:** Municipal sewage  
**Status:** Approved  
**Application Type:**  
**Client Name:**  
**Client Address:**  
**Client City:**  
**Client Postal Code:**  
**Project Description:**  
**Contaminants:**  
**Emission Control:**

---

**Site:** COLONNADE DEVELOPMENT INC.  
SOLANDT RD., PT.8, BLK. 20,SWM KANATA CITY ON

**Database:**  
CA

**Certificate #:** 3-0514-97-  
**Application Year:** 97  
**Issue Date:** 7/2/1997  
**Approval Type:** Municipal sewage  
**Status:** Approved  
**Application Type:**  
**Client Name:**  
**Client Address:**  
**Client City:**  
**Client Postal Code:**  
**Project Description:**  
**Contaminants:**  
**Emission Control:**

---

**Site:** R.M. OF OTTAWA-CARLETON  
MARCH ROAD RECON., SWM FAC. KANATA CITY ON

**Database:**  
CA

**Certificate #:** 3-0372-96-  
**Application Year:** 96  
**Issue Date:** 6/20/1996  
**Approval Type:** Municipal sewage  
**Status:** Approved  
**Application Type:**  
**Client Name:**  
**Client Address:**  
**Client City:**  
**Client Postal Code:**  
**Project Description:**  
**Contaminants:**  
**Emission Control:**

---

**Site:** KANATA RESEARCH PARK CORP.  
TERRY FOX DR.,CROSS KEY, SWM KANATA CITY ON

**Database:**  
CA

**Certificate #:** 3-0087-96-  
**Application Year:** 96  
**Issue Date:** 4/1/1996  
**Approval Type:** Municipal sewage  
**Status:** Approved  
**Application Type:**  
**Client Name:**  
**Client Address:**  
**Client City:**  
**Client Postal Code:**  
**Project Description:**  
**Contaminants:**  
**Emission Control:**

---

**Site:** KANATA RESEARCH PARK CORP.  
PT.LOTS 8&9/C-4, HELMSDALE,SWM KANATA ON

**Database:**  
CA

**Certificate #:** 3-1056-98-  
**Application Year:** 98  
**Issue Date:** 9/18/1998  
**Approval Type:** Municipal sewage  
**Status:** Approved  
**Application Type:**  
**Client Name:**  
**Client Address:**  
**Client City:**  
**Client Postal Code:**  
**Project Description:**  
**Contaminants:**  
**Emission Control:**

---

**Site:** KANATA RESEARCH PARK CORP.  
PT.LOT 9/CON.4,NEWBRIDGE (SWM) KANATA CITY ON

**Database:**  
CA

**Certificate #:** 3-0095-94-  
**Application Year:** 94  
**Issue Date:** 3/15/1994  
**Approval Type:** Municipal sewage  
**Status:** Approved  
**Application Type:**  
**Client Name:**  
**Client Address:**

**Client City:**  
**Client Postal Code:**  
**Project Description:**  
**Contaminants:**  
**Emission Control:**

---

**Site:** COLONNADE DEVELOPMENT INC.  
SOLANDT ROAD EXTENSION KANATA CITY ON

**Database:**  
CA

**Certificate #:** 3-1191-95-  
**Application Year:** 95  
**Issue Date:** 8/29/1995  
**Approval Type:** Municipal sewage  
**Status:** Approved  
**Application Type:**  
**Client Name:**  
**Client Address:**  
**Client City:**  
**Client Postal Code:**  
**Project Description:**  
**Contaminants:**  
**Emission Control:**

---

**Site:** KANATA RESEARCH PARK CORPORATION  
TERRY FOX DR. KANATA N. BUS. P KANATA CITY ON

**Database:**  
CA

**Certificate #:** 7-0653-87-  
**Application Year:** 87  
**Issue Date:** 6/9/1987  
**Approval Type:** Municipal water  
**Status:** Approved  
**Application Type:**  
**Client Name:**  
**Client Address:**  
**Client City:**  
**Client Postal Code:**  
**Project Description:**  
**Contaminants:**  
**Emission Control:**

---

**Site:** 954198 ONTARIO INC.  
ST. #1/MCKINLEY DR.,PLAN 4M755 KANATA CITY ON

**Database:**  
CA

**Certificate #:** 7-0520-93-  
**Application Year:** 93  
**Issue Date:** 6/24/1993  
**Approval Type:** Municipal water  
**Status:** Approved  
**Application Type:**  
**Client Name:**  
**Client Address:**  
**Client City:**  
**Client Postal Code:**  
**Project Description:**  
**Contaminants:**  
**Emission Control:**

---

**Site:** GARFORD LTD. AND NOTLAW LTD.-TERRY FOX D  
M.T.O. ACCES RD/TERRY FOX DR. KANATA CITY ON

**Database:**  
CA

**Certificate #:** 7-0939-91-  
**Application Year:** 91



**Issue Date:** 8/2/1991  
**Approval Type:** Municipal water  
**Status:** Approved  
**Application Type:**  
**Client Name:**  
**Client Address:**  
**Client City:**  
**Client Postal Code:**  
**Project Description:**  
**Contaminants:**  
**Emission Control:**

---

**Site:** WILLIAM S. BURNSIDE CANADA LTD.  
HINES RD. KANATA CITY ON

**Database:**  
CA

**Certificate #:** 7-1597-89-  
**Application Year:** 89  
**Issue Date:** 10/3/1989  
**Approval Type:** Municipal water  
**Status:** Approved  
**Application Type:**  
**Client Name:**  
**Client Address:**  
**Client City:**  
**Client Postal Code:**  
**Project Description:**  
**Contaminants:**  
**Emission Control:**

---

**Site:** TAYLOR DEVELOPMENTS  
SHOPPING CEN., TERRY FOX DRIVE KANATA CITY ON

**Database:**  
CA

**Certificate #:** 7-1321-88-  
**Application Year:** 88  
**Issue Date:** 8/19/1988  
**Approval Type:** Municipal water  
**Status:** Approved  
**Application Type:**  
**Client Name:**  
**Client Address:**  
**Client City:**  
**Client Postal Code:**  
**Project Description:**  
**Contaminants:**  
**Emission Control:**

---

**Site:** KANATA CITY  
LEGGET DRIVE KANATA CITY ON

**Database:**  
CA

**Certificate #:** 7-1141-88-  
**Application Year:** 88  
**Issue Date:** 7/28/1988  
**Approval Type:** Municipal water  
**Status:** Approved  
**Application Type:**  
**Client Name:**  
**Client Address:**  
**Client City:**  
**Client Postal Code:**  
**Project Description:**  
**Contaminants:**  
**Emission Control:**

---

**Site:** KANATA CITY VALLEY-VU REALTY  
FUTURE TERRY FOX DR. KANATA CITY ON

**Database:**  
CA

**Certificate #:** 7-1420-86-  
**Application Year:** 86  
**Issue Date:** 12/17/1986  
**Approval Type:** Municipal water  
**Status:** Approved  
**Application Type:**  
**Client Name:**  
**Client Address:**  
**Client City:**  
**Client Postal Code:**  
**Project Description:**  
**Contaminants:**  
**Emission Control:**

---

**Site:** 954198 ONTARIO INC.  
MCKINLEY DR.N./PLAN 4M-755 KANATA CITY ON

**Database:**  
CA

**Certificate #:** 3-0665-93-  
**Application Year:** 93  
**Issue Date:** 6/24/1993  
**Approval Type:** Municipal sewage  
**Status:** Approved  
**Application Type:**  
**Client Name:**  
**Client Address:**  
**Client City:**  
**Client Postal Code:**  
**Project Description:**  
**Contaminants:**  
**Emission Control:**

---

**Site:** WILLIAM S. BURNSIDE CANADA LTD.-PT.LOT 9  
HINES RD./ON-SITE S-WAT. MGT. KANATA CITY ON

**Database:**  
CA

**Certificate #:** 3-1024-92-  
**Application Year:** 92  
**Issue Date:** 9/18/1992  
**Approval Type:** Municipal sewage  
**Status:** Approved  
**Application Type:**  
**Client Name:**  
**Client Address:**  
**Client City:**  
**Client Postal Code:**  
**Project Description:**  
**Contaminants:**  
**Emission Control:**

---

**Site:** KANATA CITY - TERRY FOX DR.  
TERRY FOX DR/M.T.O.ACCESS RD. KANATA CITY ON

**Database:**  
CA

**Certificate #:** 3-1175-91-  
**Application Year:** 91  
**Issue Date:** 8/2/1991  
**Approval Type:** Municipal sewage  
**Status:** Approved  
**Application Type:**  
**Client Name:**  
**Client Address:**  
**Client City:**

**Client Postal Code:**  
**Project Description:**  
**Contaminants:**  
**Emission Control:**

---

**Site:** KANATA RESEARCH PARK CORP./CROSS KEYS  
STORMWATER MANAGEMENT FACILITY KANATA CITY ON

**Database:**  
CA

**Certificate #:** 3-0160-90-  
**Application Year:** 90  
**Issue Date:** 1/22/1991  
**Approval Type:** Municipal sewage  
**Status:** Approved in 1991  
**Application Type:**  
**Client Name:**  
**Client Address:**  
**Client City:**  
**Client Postal Code:**  
**Project Description:**  
**Contaminants:**  
**Emission Control:**

---

**Site:** WILLIAM S. BURNSIDE CANADA LTD.  
STORMW. DET. FAC. HINES RD. KANATA CITY ON

**Database:**  
CA

**Certificate #:** 3-1831-89-  
**Application Year:** 89  
**Issue Date:** 1/21/1991  
**Approval Type:** Municipal sewage  
**Status:** Approved in 1991  
**Application Type:**  
**Client Name:**  
**Client Address:**  
**Client City:**  
**Client Postal Code:**  
**Project Description:**  
**Contaminants:**  
**Emission Control:**

---

**Site:** KANATA CITY - EAST MARCH TRUNK SEWERS  
PROP.EASMT.-LEGGET DRIVE KANATA CITY ON

**Database:**  
CA

**Certificate #:** 3-2442-89-  
**Application Year:** 89  
**Issue Date:** 12/18/1989  
**Approval Type:** Municipal sewage  
**Status:** Approved  
**Application Type:**  
**Client Name:**  
**Client Address:**  
**Client City:**  
**Client Postal Code:**  
**Project Description:**  
**Contaminants:**  
**Emission Control:**

---

**Site:** WILLIAM S. BURNSIDE CANADA  
HINES RD. KANATA CITY ON

**Database:**  
CA

**Certificate #:** 3-1921-89-  
**Application Year:** 89  
**Issue Date:** 10/3/1989

**Approval Type:** Municipal sewage  
**Status:** Approved  
**Application Type:**  
**Client Name:**  
**Client Address:**  
**Client City:**  
**Client Postal Code:**  
**Project Description:**  
**Contaminants:**  
**Emission Control:**

---

**Site:** KANATA CITY VALLEY-VU REALTY FORCEMAIN  
FUTURE TERRY FOX DR. P.S. KANATA CITY ON

**Database:**  
CA

**Certificate #:** 3-1793-86-  
**Application Year:** 86  
**Issue Date:** 12/17/1986  
**Approval Type:** Municipal sewage  
**Status:** Approved  
**Application Type:**  
**Client Name:**  
**Client Address:**  
**Client City:**  
**Client Postal Code:**  
**Project Description:**  
**Contaminants:**  
**Emission Control:**

---

**Site:** KANATA CITY  
TERRY FOX DRIVE KANATA CITY ON

**Database:**  
CA

**Certificate #:** 3-1806-87-  
**Application Year:** 87  
**Issue Date:** 10/5/1987  
**Approval Type:** Municipal sewage  
**Status:** Approved  
**Application Type:**  
**Client Name:**  
**Client Address:**  
**Client City:**  
**Client Postal Code:**  
**Project Description:**  
**Contaminants:**  
**Emission Control:**

---

**Site:** KANATA CITY KANATA N. BUSINESS PARK  
TERRY FOX DRIVE KANATA CITY ON

**Database:**  
CA

**Certificate #:** 3-0786-87-  
**Application Year:** 87  
**Issue Date:** 6/9/1987  
**Approval Type:** Municipal sewage  
**Status:** Approved  
**Application Type:**  
**Client Name:**  
**Client Address:**  
**Client City:**  
**Client Postal Code:**  
**Project Description:**  
**Contaminants:**  
**Emission Control:**

**Site:** SHELL CANADA PRODUCTS LIMITED  
DON MILLS ON

**Database:**  
CONV

**File No:**  
**Crown Brief No:**  
**Court Location:**  
**Publication City:**  
**Publication Title:**  
**Act:**  
**Act(s):**  
**First Matter:**  
**Second Matter:**  
**Investigation 1:**  
**Investigation 2:**  
**Penalty Imposed:**  
**Description:** DISCHARGING A CONTAMINANT - ADVERSE EFFECT  
**Background:**  
**URL:**

**Location:**  
**Region:** SOUTH EAST REGION  
**Ministry District:**

**Additional Details**

**Publication Date:**  
**Count:** 1  
**Act:** EPA  
**Regulation:**  
**Section:** 13(1)  
**Act/Regulation/Section:** EPA- -13(1)  
**Date of Offence:**  
**Date of Conviction:**  
**Date Charged:** 92/05/12  
**Charge Disposition:**  
**Fine:** 90000  
**Synopsis:**

**Site:** Minto Developments Inc.  
Ottawa ON K1R 7Y2

**Database:**  
ECA

**Approval No:** 7163-5SYQ3M  
**Approval Date:** 2003-11-14  
**Status:** Approved  
**Record Type:** ECA  
**Link Source:** IDS  
**SWP Area Name:**  
**Approval Type:** ECA-MUNICIPAL AND PRIVATE SEWAGE WORKS  
**Project Type:** MUNICIPAL AND PRIVATE SEWAGE WORKS  
**Business Name:** Minto Developments Inc.  
**Address:**  
**Full Address:**  
**Full PDF Link:** <https://www.accessenvironment.ene.gov.on.ca/instruments/2997-5SKKCW-14.pdf>  
**PDF Site Location:**

**MOE District:**  
**City:**  
**Longitude:**  
**Latitude:**  
**Geometry X:**  
**Geometry Y:**

**Site:** Shell Canada Limited  
Nepean Ottawa ON M2N 6Y2

**Database:**  
ECA

**Approval No:** 1454-96LJDX  
**Approval Date:** 2013-04-19  
**Status:** Approved  
**Record Type:** ECA  
**Link Source:** IDS  
**SWP Area Name:**  
**Approval Type:** ECA-INDUSTRIAL SEWAGE WORKS  
**Project Type:** INDUSTRIAL SEWAGE WORKS  
**Business Name:** Shell Canada Limited  
**Address:** Nepean  
**Full Address:**  
**Full PDF Link:** <https://www.accessenvironment.ene.gov.on.ca/instruments/6976-92AQLQ-14.pdf>

**MOE District:**  
**City:**  
**Longitude:**  
**Latitude:**  
**Geometry X:**  
**Geometry Y:**

PDF Site Location:

**Site:** Minto Developments Inc.  
Ottawa ON K1R 7Y2

**Database:**  
ECA

**Approval No:** 4490-5SYQAN  
**Approval Date:** 2003-11-14  
**Status:** Approved  
**Record Type:** ECA  
**Link Source:** IDS  
**SWP Area Name:**  
**Approval Type:** ECA-Municipal Drinking Water Systems  
**Project Type:** Municipal Drinking Water Systems  
**Business Name:** Minto Developments Inc.  
**Address:**  
**Full Address:**  
**Full PDF Link:**  
**PDF Site Location:**

**MOE District:**  
**City:**  
**Longitude:**  
**Latitude:**  
**Geometry X:**  
**Geometry Y:**

**Site:** City of Ottawa  
Terry Fox Dr Ottawa ON K1P 1J1

**Database:**  
ECA

**Approval No:** 1044-5E9JWT  
**Approval Date:** 2002-09-27  
**Status:** Revoked and/or Replaced  
**Record Type:** ECA  
**Link Source:** IDS  
**SWP Area Name:**  
**Approval Type:** ECA-MUNICIPAL AND PRIVATE SEWAGE WORKS  
**Project Type:** MUNICIPAL AND PRIVATE SEWAGE WORKS  
**Business Name:** City of Ottawa  
**Address:** Terry Fox Dr  
**Full Address:**  
**Full PDF Link:** <https://www.accessenvironment.ene.gov.on.ca/instruments/6019-59QSAT-14.pdf>  
**PDF Site Location:**

**MOE District:**  
**City:**  
**Longitude:**  
**Latitude:**  
**Geometry X:**  
**Geometry Y:**

**Site:** Nepean Concession 3 Dump  
Ottawa ON

**Database:**  
LIMO

**ECA/Instrument No:** Y0163  
**Oper Status 2016:** Historic  
**C of A Issue Date:**  
**C of A Issued to:**  
**Lndfl Gas Mgmt (P):**  
**Lndfl Gas Mgmt (F):**  
**Lndfl Gas Mgmt (E):**  
**Lndfl Gas Mgmt Sys:**  
**Landfill Gas Mntr:**  
**Leachate Coll Sys:**  
**ERC Est Vol (m3):**  
**ERC Volume Unit:**  
**ERC Dt Last Det:**  
**Landfill Type:** Historic and Closed Landfills  
**Source File Type:**  
**Fill Rate:**  
**Fill Rate Unit:**  
**Tot Fill Area (ha):**  
**Tot Site Area (ha):**  
**Footprint:**  
**Tot Apprv Cap (m3):**  
**Contam Atten Zone:**  
**Grndwtr Mntr:**  
**Surf Wtr Mntr:**  
**Air Emis Monitor:**

**Natural Attenuation:**  
**Liners:**  
**Cover Material:**  
**Leachate Off-Site:**  
**Leachate On Site:**  
**Req Coll Lndfill Gas:**  
**Lndfl Gas Coll:**  
**Total Waste Rec:**  
**TWR Methodology:**  
**TWR Unit:**  
**Tot Aprv Cap Unit:**  
**Financial Assurance:**  
**Last Report Year:**  
**MOE Region:**  
**MOE District:**  
**Site County:**  
**Lot:**  
**Concession:**  
**Latitude:**  
**Longitude:**  
**Easting:**  
**Northing:**  
**UTM Zone:**  
**Data Source:**

**Approved Waste Type:**  
**Client Site Name:** Nepean Concession 3 Dump  
**ERC Methodology:**  
**Site Name:**  
**Site Location Details:** Ottawa  
**Service Area:**  
**Page URL:**

---

**Site:** **Cumberland Landfill Fernand Leduc City of Ottawa**  
**Lot 9, Concession 3 Ottawa ON**

**Database:**  
**LIMO**

**ECA/Instrument No:** A461602  
**Oper Status 2016:** Closed  
**C of A Issue Date:**  
**C of A Issued to:**  
**Lndfl Gas Mgmt (P):**  
**Lndfl Gas Mgmt (F):**  
**Lndfl Gas Mgmt (E):**  
**Lndfl Gas Mgmt Sys:**  
**Landfill Gas Mntr:**  
**Leachate Coll Sys:**  
**ERC Est Vol (m3):**  
**ERC Volume Unit:**  
**ERC Dt Last Det:**  
**Landfill Type:**  
**Source File Type:**  
**Fill Rate:**  
**Fill Rate Unit:**  
**Tot Fill Area (ha):**  
**Tot Site Area (ha):**  
**Footprint:**  
**Tot Apprv Cap (m3):**  
**Contam Atten Zone:**  
**Grndwtr Mntr:**  
**Surf Wtr Mntr:**  
**Air Emis Monitor:**  
**Approved Waste Type:**  
**Client Site Name:**  
**ERC Methodology:**  
**Site Name:** Cumberland Landfill  
Fernand Leduc  
City of Ottawa

**Site Location Details:**  
**Service Area:**  
**Page URL:**

**Natural Attenuation:**  
**Liners:**  
**Cover Material:**  
**Leachate Off-Site:**  
**Leachate On Site:**  
**Req Coll Lndfl Gas:**  
**Lndfl Gas Coll:**  
**Total Waste Rec:**  
**TWR Methodology:**  
**TWR Unit:**  
**Tot Aprv Cap Unit:**  
**Financial Assurance:**  
**Last Report Year:**  
**MOE Region:**  
**MOE District:**  
**Site County:**  
**Lot:**  
**Concession:**  
**Latitude:**  
**Longitude:**  
**Easting:**  
**Northing:**  
**UTM Zone:**  
**Data Source:**

---

**Site:** **Mattamy (Half Moon Bay) Limited**  
**Lots 8,9,10,11,12, Concession 3 Ottawa, Ontario CITY OF OTTAWA Nepean ON**

**Database:**  
**PTTW**

**EBR Registry No:** 010-4784  
**Ministry Ref No:** 6623-7JUKMA  
**Notice Type:** Instrument Decision  
**Notice Stage:**  
**Notice Date:** April 29, 2009  
**Proposal Date:** October 08, 2008  
**Year:** 2008  
**Instrument Type:** (OWRA s. 34) - Permit to Take Water  
**Off Instrument Name:**  
**Posted By:**  
**Company Name:** Mattamy (Half Moon Bay) Limited  
**Site Address:**  
**Location Other:**  
**Proponent Name:**  
**Proponent Address:** 123 Huntmar Drive, Ottawa Ontario, Canada K2S 1B9  
**Comment Period:**  
**URL:**

**Decision Posted:**  
**Exception Posted:**  
**Section:**  
**Act 1:**  
**Act 2:**  
**Site Location Map:**

**Site Location Details:**

Lots 8,9,10,11,12, Concession 3 Ottawa, Ontario CITY OF OTTAWA Nepean

---

**Site:** **Kanata Research Park Corporation**  
**Lots 8, 9 and 10, Concession 4, Ottawa, geographic area of Kanata CITY OF OTTAWA ON**

**Database:**  
**PTTW**

**EBR Registry No:** IA05E1015  
**Ministry Ref No:** ER-3083-67XPBX  
**Notice Type:** Instrument Decision  
**Notice Stage:**  
**Notice Date:** November 02, 2005  
**Proposal Date:** June 29, 2005  
**Year:** 2005  
**Instrument Type:** (OWRA s. 34) - Permit to Take Water  
**Off Instrument Name:**  
**Posted By:**  
**Company Name:** Kanata Research Park Corporation  
**Site Address:**  
**Location Other:**  
**Proponent Name:**  
**Proponent Address:** 555 Legget Drive, Kanata Ontario, K2K 2X3  
**Comment Period:**  
**URL:**

**Decision Posted:**  
**Exception Posted:**  
**Section:**  
**Act 1:**  
**Act 2:**  
**Site Location Map:**

**Site Location Details:**

Lots 8, 9 and 10, Concession 4, Ottawa, geographic area of Kanata CITY OF OTTAWA

---

**Site:** **Burnside Sand & Gravel Limited**  
**Lots 6 7 and 8, Concession 4, City of Ottawa CITY OF OTTAWA ON**

**Database:**  
**PTTW**

**EBR Registry No:** 011-7053  
**Ministry Ref No:** 7358-8XFPY5  
**Notice Type:** Instrument Decision  
**Notice Stage:**  
**Notice Date:** September 04, 2012  
**Proposal Date:** August 27, 2012  
**Year:** 2012  
**Instrument Type:** (OWRA s. 34) - Permit to Take Water  
**Off Instrument Name:**  
**Posted By:**  
**Company Name:** Burnside Sand & Gravel Limited  
**Site Address:**  
**Location Other:**  
**Proponent Name:**  
**Proponent Address:** Burnside Sand & Gravel Limited, 5597 Power Road, Ottawa Ontario, Canada K1G 3N4  
**Comment Period:**  
**URL:**

**Decision Posted:**  
**Exception Posted:**  
**Section:**  
**Act 1:**  
**Act 2:**  
**Site Location Map:**

**Site Location Details:**

Lots 6 7 and 8, Concession 4, City of Ottawa CITY OF OTTAWA

---

**Site:** **PUC**  
**TERRY FOX DR PAD TRANSFORMER BY NEWBRIDGE COMM. LTD. KANATA CITY ON**

**Database:**  
**SPL**

**Ref No:** 4874  
**Site No:**  
**Incident Dt:** 6/7/1988  
**Discharger Report:**  
**Material Group:**  
**Health/Env Conseq:**



**Year:**  
**Incident Cause:** COOLING SYSTEM LEAK  
**Incident Event:**  
**Contaminant Code:**  
**Contaminant Name:**  
**Contaminant Limit 1:**  
**Contam Limit Freq 1:**  
**Contaminant UN No 1:**  
**Environment Impact:**  
**Nature of Impact:**  
**Receiving Medium:** LAND  
**Receiving Env:**  
**MOE Response:**  
**Dt MOE Arvl on Scn:**  
**MOE Reported Dt:** 6/7/1988  
**Dt Document Closed:**  
**Incident Reason:** FIRE/EXPLOSION  
**Site Name:**  
**Site County/District:**  
**Site Geo Ref Meth:**  
**Incident Summary:** KANATA HYDRO - 150 L MINERAL OIL (NO PCBS) TO GROUND.  
**Contaminant Qty:**

**Client Type:**  
**Sector Type:**  
**Agency Involved:**  
**Nearest Watercourse:**  
**Site Address:**  
**Site District Office:**  
**Site Postal Code:**  
**Site Region:**  
**Site Municipality:** 20103  
**Site Lot:**  
**Site Conc:**  
**Northing:**  
**Easting:**  
**Site Geo Ref Accu:**  
**Site Map Datum:**  
**SAC Action Class:**  
**Source Type:**

---

**Site:** SHELL CANADA PRODUCTS LTD.  
TANK TRUCK (CARGO) OTTAWA CITY ON

**Database:**  
SPL

**Ref No:** 8471  
**Site No:**  
**Incident Dt:** 8/22/1988  
**Year:**  
**Incident Cause:** ABOVE-GROUND TANK LEAK  
**Incident Event:**  
**Contaminant Code:**  
**Contaminant Name:**  
**Contaminant Limit 1:**  
**Contam Limit Freq 1:**  
**Contaminant UN No 1:**  
**Environment Impact:**  
**Nature of Impact:**  
**Receiving Medium:** LAND  
**Receiving Env:**  
**MOE Response:**  
**Dt MOE Arvl on Scn:**  
**MOE Reported Dt:** 8/22/1988  
**Dt Document Closed:**  
**Incident Reason:** ERROR  
**Site Name:**  
**Site County/District:**  
**Site Geo Ref Meth:**  
**Incident Summary:** UPLANDS AIRPORT - 50 L OF JET FUEL TO PAVEMENT FROM TANK TRUCK.  
**Contaminant Qty:**

**Discharger Report:**  
**Material Group:**  
**Health/Env Conseq:**  
**Client Type:**  
**Sector Type:**  
**Agency Involved:**  
**Nearest Watercourse:**  
**Site Address:**  
**Site District Office:**  
**Site Postal Code:**  
**Site Region:**  
**Site Municipality:** 20101  
**Site Lot:**  
**Site Conc:**  
**Northing:**  
**Easting:**  
**Site Geo Ref Accu:**  
**Site Map Datum:**  
**SAC Action Class:**  
**Source Type:**

---

**Site:** SHELL CANADA PRODUCTS LTD.  
TANK TRUCK (CARGO) OTTAWA CITY ON

**Database:**  
SPL

**Ref No:** 16382  
**Site No:**  
**Incident Dt:** 3/27/1989  
**Year:**  
**Incident Cause:** VALVE/FITTING LEAK OR FAILURE  
**Incident Event:**  
**Contaminant Code:**  
**Contaminant Name:**  
**Contaminant Limit 1:**  
**Contam Limit Freq 1:**  
**Contaminant UN No 1:**

**Discharger Report:**  
**Material Group:**  
**Health/Env Conseq:**  
**Client Type:**  
**Sector Type:**  
**Agency Involved:**  
**Nearest Watercourse:**  
**Site Address:**  
**Site District Office:**  
**Site Postal Code:**  
**Site Region:**

**Environment Impact:**  
**Nature of Impact:**  
**Receiving Medium:** LAND  
**Receiving Env:**  
**MOE Response:**  
**Dt MOE Arvl on Scn:**  
**MOE Reported Dt:** 3/27/1989  
**Dt Document Closed:**  
**Incident Reason:** EQUIPMENT FAILURE  
**Site Name:**  
**Site County/District:**  
**Site Geo Ref Meth:**  
**Incident Summary:** UPLANDS AIRPORT - 20 L OF JET FUEL TO GROUND.  
**Contaminant Qty:**

**Site Municipality:** 20101  
**Site Lot:**  
**Site Conc:**  
**Northing:**  
**Easting:**  
**Site Geo Ref Accu:**  
**Site Map Datum:**  
**SAC Action Class:**  
**Source Type:**

---

**Site:** SHELL CANADA PRODUCTS LTD.  
TANK TRUCK (CARGO) OTTAWA CITY ON

**Database:**  
SPL

**Ref No:** 21872  
**Site No:**  
**Incident Dt:** 7/11/1989  
**Year:**  
**Incident Cause:** PIPE/HOSE LEAK  
**Incident Event:**  
**Contaminant Code:**  
**Contaminant Name:**  
**Contaminant Limit 1:**  
**Contam Limit Freq 1:**  
**Contaminant UN No 1:**  
**Environment Impact:**  
**Nature of Impact:**  
**Receiving Medium:** LAND  
**Receiving Env:**  
**MOE Response:**  
**Dt MOE Arvl on Scn:**  
**MOE Reported Dt:** 7/11/1989  
**Dt Document Closed:**  
**Incident Reason:** EQUIPMENT FAILURE  
**Site Name:**  
**Site County/District:**  
**Site Geo Ref Meth:**  
**Incident Summary:** SHELL REFUELING VEHICLE- 70 L AVIATION FUEL TO GROUND.  
**Contaminant Qty:**

**Discharger Report:**  
**Material Group:**  
**Health/Env Conseq:**  
**Client Type:**  
**Sector Type:**  
**Agency Involved:**  
**Nearest Watercourse:**  
**Site Address:**  
**Site District Office:**  
**Site Postal Code:**  
**Site Region:**  
**Site Municipality:** 20101  
**Site Lot:**  
**Site Conc:**  
**Northing:**  
**Easting:**  
**Site Geo Ref Accu:**  
**Site Map Datum:**  
**SAC Action Class:**  
**Source Type:**

---

**Site:** SHELL CANADA PRODUCTS LTD.  
TANK TRUCK (CARGO) OTTAWA CITY ON

**Database:**  
SPL

**Ref No:** 23253  
**Site No:**  
**Incident Dt:** //  
**Year:**  
**Incident Cause:** VALVE/FITTING LEAK OR FAILURE  
**Incident Event:**  
**Contaminant Code:**  
**Contaminant Name:**  
**Contaminant Limit 1:**  
**Contam Limit Freq 1:**  
**Contaminant UN No 1:**  
**Environment Impact:**  
**Nature of Impact:**  
**Receiving Medium:** LAND  
**Receiving Env:**  
**MOE Response:**  
**Dt MOE Arvl on Scn:**  
**MOE Reported Dt:** 8/7/1989  
**Dt Document Closed:**

**Discharger Report:**  
**Material Group:**  
**Health/Env Conseq:**  
**Client Type:**  
**Sector Type:**  
**Agency Involved:**  
**Nearest Watercourse:**  
**Site Address:**  
**Site District Office:**  
**Site Postal Code:**  
**Site Region:**  
**Site Municipality:** 20101  
**Site Lot:**  
**Site Conc:**  
**Northing:**  
**Easting:**  
**Site Geo Ref Accu:**  
**Site Map Datum:**  
**SAC Action Class:**

**Incident Reason:** EQUIPMENT FAILURE **Source Type:**  
**Site Name:**  
**Site County/District:**  
**Site Geo Ref Meth:**  
**Incident Summary:** SHELL- 4.5 LTR SPILL OF JET FUEL AT UPLANDS AIRPORT  
**Contaminant Qty:**

---

**Site:** SHELL CANADA PRODUCTS LTD.  
TANK TRUCK (CARGO) OTTAWA CITY ON

**Database:**  
SPL

**Ref No:** 26231 **Discharger Report:**  
**Site No:** **Material Group:**  
**Incident Dt:** 10/5/1989 **Health/Env Conseq:**  
**Year:** **Client Type:**  
**Incident Cause:** VALVE/FITTING LEAK OR FAILURE **Sector Type:**  
**Incident Event:** **Agency Involved:**  
**Contaminant Code:** **Nearest Watercourse:**  
**Contaminant Name:** **Site Address:**  
**Contaminant Limit 1:** **Site District Office:**  
**Contam Limit Freq 1:** **Site Postal Code:**  
**Contaminant UN No 1:** **Site Region:**  
**Environment Impact:** NOT ANTICIPATED **Site Municipality:** 20101  
**Nature of Impact:** **Site Lot:**  
**Receiving Medium:** LAND **Site Conc:**  
**Receiving Env:** **Northing:**  
**MOE Response:** **Easting:** DEPT OF TRANSPORT  
**Dt MOE Arvl on Scn:** **Site Geo Ref Accu:**  
**MOE Reported Dt:** 10/5/1989 **Site Map Datum:**  
**Dt Document Closed:** **SAC Action Class:**  
**Incident Reason:** EQUIPMENT FAILURE **Source Type:**  
**Site Name:**  
**Site County/District:**  
**Site Geo Ref Meth:**  
**Incident Summary:** SHELL CANADA - 120L JET FUEL TO TERMINAL RAMP  
**Contaminant Qty:**

---

**Site:** SHELL CANADA PRODUCTS LTD.  
TANK TRUCK (CARGO) OTTAWA CITY ON

**Database:**  
SPL

**Ref No:** 30521 **Discharger Report:**  
**Site No:** **Material Group:**  
**Incident Dt:** 2/2/1990 **Health/Env Conseq:**  
**Year:** **Client Type:**  
**Incident Cause:** VALVE/FITTING LEAK OR FAILURE **Sector Type:**  
**Incident Event:** **Agency Involved:**  
**Contaminant Code:** **Nearest Watercourse:**  
**Contaminant Name:** **Site Address:**  
**Contaminant Limit 1:** **Site District Office:**  
**Contam Limit Freq 1:** **Site Postal Code:**  
**Contaminant UN No 1:** **Site Region:**  
**Environment Impact:** **Site Municipality:** 20101  
**Nature of Impact:** **Site Lot:**  
**Receiving Medium:** LAND / AIR **Site Conc:**  
**Receiving Env:** **Northing:**  
**MOE Response:** **Easting:**  
**Dt MOE Arvl on Scn:** **Site Geo Ref Accu:**  
**MOE Reported Dt:** 2/2/1990 **Site Map Datum:**  
**Dt Document Closed:** **SAC Action Class:**  
**Incident Reason:** ERROR **Source Type:**  
**Site Name:**  
**Site County/District:**  
**Site Geo Ref Meth:**  
**Incident Summary:** SHELL TANK TRUCK-50 L AVIATION FUEL TO ASPHALT  
**Contaminant Qty:**

**Site:** SHELL CANADA PRODUCTS LTD.  
SERVICE STATION OTTAWA CITY ON

**Database:**  
SPL

**Ref No:** 60160  
**Site No:**  
**Incident Dt:** 11/24/1991  
**Year:**  
**Incident Cause:** OTHER CONTAINER LEAK  
**Incident Event:**  
**Contaminant Code:**  
**Contaminant Name:**  
**Contaminant Limit 1:**  
**Contam Limit Freq 1:**  
**Contaminant UN No 1:**  
**Environment Impact:** NOT ANTICIPATED  
**Nature of Impact:**  
**Receiving Medium:** LAND  
**Receiving Env:**  
**MOE Response:**  
**Dt MOE Arvl on Scn:**  
**MOE Reported Dt:** 11/25/1991  
**Dt Document Closed:**  
**Incident Reason:** CORROSION  
**Site Name:**  
**Site County/District:**  
**Site Geo Ref Meth:**  
**Incident Summary:** SHELL SERVICE STATION - 25 L. OF GASOLINE TO GROUND FROM LEAKY CAR  
**Contaminant Qty:**

**Discharger Report:**  
**Material Group:**  
**Health/Env Conseq:**  
**Client Type:**  
**Sector Type:**  
**Agency Involved:**  
**Nearest Watercourse:**  
**Site Address:**  
**Site District Office:**  
**Site Postal Code:**  
**Site Region:**  
**Site Municipality:** 20101  
**Site Lot:**  
**Site Conc:**  
**Northing:**  
**Easting:** SHELL, FIRE DEPT. TRIANGLE PUMP  
**Site Geo Ref Accu:**  
**Site Map Datum:**  
**SAC Action Class:**  
**Source Type:**

**Site:** SHELL CANADA PRODUCTS LTD.  
TANK TRUCK (CARGO) OTTAWA CITY ON

**Database:**  
SPL

**Ref No:** 81836  
**Site No:**  
**Incident Dt:** 2/14/1993  
**Year:**  
**Incident Cause:** PIPE/HOSE LEAK  
**Incident Event:**  
**Contaminant Code:**  
**Contaminant Name:**  
**Contaminant Limit 1:**  
**Contam Limit Freq 1:**  
**Contaminant UN No 1:**  
**Environment Impact:** NOT ANTICIPATED  
**Nature of Impact:**  
**Receiving Medium:** LAND  
**Receiving Env:**  
**MOE Response:**  
**Dt MOE Arvl on Scn:**  
**MOE Reported Dt:** 2/14/1993  
**Dt Document Closed:**  
**Incident Reason:** ERROR  
**Site Name:**  
**Site County/District:**  
**Site Geo Ref Meth:**  
**Incident Summary:** SHELL-25L OF JET A-1 FUEL TO GROUND DURING FUELLING CONTAINED, CLEANED UP.  
**Contaminant Qty:**

**Discharger Report:**  
**Material Group:**  
**Health/Env Conseq:**  
**Client Type:**  
**Sector Type:**  
**Agency Involved:**  
**Nearest Watercourse:**  
**Site Address:**  
**Site District Office:**  
**Site Postal Code:**  
**Site Region:**  
**Site Municipality:** 20101  
**Site Lot:**  
**Site Conc:**  
**Northing:**  
**Easting:**  
**Site Geo Ref Accu:**  
**Site Map Datum:**  
**SAC Action Class:**  
**Source Type:**

**Site:** SHELL CANADA PRODUCTS LTD.  
TANK TRUCK (CARGO) OTTAWA CITY ON

**Database:**  
SPL

**Ref No:** 81843  
**Site No:**  
**Incident Dt:** 2/14/1993  
**Year:**

**Discharger Report:**  
**Material Group:**  
**Health/Env Conseq:**  
**Client Type:**

**Incident Cause:** VALVE/FITTING LEAK OR FAILURE  
**Incident Event:**  
**Contaminant Code:**  
**Contaminant Name:**  
**Contaminant Limit 1:**  
**Contam Limit Freq 1:**  
**Contaminant UN No 1:**  
**Environment Impact:** NOT ANTICIPATED  
**Nature of Impact:**  
**Receiving Medium:** LAND  
**Receiving Env:**  
**MOE Response:**  
**Dt MOE Arvl on Scn:**  
**MOE Reported Dt:** 2/14/1993  
**Dt Document Closed:**  
**Incident Reason:** UNKNOWN  
**Site Name:**  
**Site County/District:**  
**Site Geo Ref Meth:**  
**Incident Summary:** SHELL CANADA - 20 L OF AVIATION FUEL TO RAMP DUE TO TRUCK LEAK  
**Contaminant Qty:**

**Sector Type:**  
**Agency Involved:**  
**Nearest Watercourse:**  
**Site Address:**  
**Site District Office:**  
**Site Postal Code:**  
**Site Region:**  
**Site Municipality:** 20101  
**Site Lot:**  
**Site Conc:**  
**Northing:**  
**Easting:**  
**Site Geo Ref Accu:**  
**Site Map Datum:**  
**SAC Action Class:**  
**Source Type:**

**Site:** SHELL CANADA PRODUCTS LTD.  
 TANK TRUCK (CARGO) OTTAWA CITY ON

**Database:**  
 SPL

**Ref No:** 84404  
**Site No:**  
**Incident Dt:** 4/21/1993  
**Year:**  
**Incident Cause:** VALVE/FITTING LEAK OR FAILURE  
**Incident Event:**  
**Contaminant Code:**  
**Contaminant Name:**  
**Contaminant Limit 1:**  
**Contam Limit Freq 1:**  
**Contaminant UN No 1:**  
**Environment Impact:** NOT ANTICIPATED  
**Nature of Impact:**  
**Receiving Medium:** LAND  
**Receiving Env:**  
**MOE Response:**  
**Dt MOE Arvl on Scn:**  
**MOE Reported Dt:** 4/22/1993  
**Dt Document Closed:**  
**Incident Reason:** ERROR  
**Site Name:**  
**Site County/District:**  
**Site Geo Ref Meth:**  
**Incident Summary:** SHELL CANADA - 40 L OF AVIATION FUEL AT GATE A DUE TO TRUCK LEAK  
**Contaminant Qty:**

**Discharger Report:**  
**Material Group:**  
**Health/Env Conseq:**  
**Client Type:**  
**Sector Type:**  
**Agency Involved:**  
**Nearest Watercourse:**  
**Site Address:**  
**Site District Office:**  
**Site Postal Code:**  
**Site Region:**  
**Site Municipality:** 20101  
**Site Lot:**  
**Site Conc:**  
**Northing:**  
**Easting:**  
**Site Geo Ref Accu:**  
**Site Map Datum:**  
**SAC Action Class:**  
**Source Type:**

**Site:** Nortel Networks<UNOFFICIAL>  
 Nortel Networks<UNOFFICIAL> Ottawa ON

**Database:**  
 SPL

**Ref No:** 4030-6GTJE2  
**Site No:**  
**Incident Dt:** 9/28/2005  
**Year:**  
**Incident Cause:**  
**Incident Event:**  
**Contaminant Code:**  
**Contaminant Name:** HALON (CFC)  
**Contaminant Limit 1:**  
**Contam Limit Freq 1:**  
**Contaminant UN No 1:**  
**Environment Impact:** Not Anticipated

**Discharger Report:** 0  
**Material Group:** Gases/Particulate  
**Health/Env Conseq:**  
**Client Type:**  
**Sector Type:** Other  
**Agency Involved:**  
**Nearest Watercourse:**  
**Site Address:**  
**Site District Office:** Ottawa  
**Site Postal Code:**  
**Site Region:**  
**Site Municipality:** Ottawa

**Nature of Impact:**  
**Receiving Medium:** Air  
**Receiving Env:**  
**MOE Response:**  
**Dt MOE Arvl on Scn:**  
**MOE Reported Dt:** 10/3/2005  
**Dt Document Closed:**

**Site Lot:**  
**Site Conc:**  
**Northing:**  
**Easting:**  
**Site Geo Ref Accu:**  
**Site Map Datum:**  
**SAC Action Class:** Spills at Federal Facilities & Spills of National Interest

**Incident Reason:**  
**Site Name:** Nortel Networks<UNOFFICIAL>  
**Site County/District:**  
**Site Geo Ref Meth:**  
**Incident Summary:** Spill to Air  
**Contaminant Qty:**

**Source Type:**

**Site:** **Van's Industrial & Specialty Coatings<UNOFFICIAL>**  
**Terry Fox Drive, Nepean Ottawa ON**

**Database:**  
**SPL**

**Ref No:** 2438-6GNMTJ  
**Site No:**  
**Incident Dt:** 9/28/2005  
**Year:**  
**Incident Cause:** Other Transport Accident  
**Incident Event:**  
**Contaminant Code:**  
**Contaminant Name:** DIESEL FUEL  
**Contaminant Limit 1:**  
**Contam Limit Freq 1:**  
**Contaminant UN No 1:**  
**Environment Impact:** Not Anticipated  
**Nature of Impact:**  
**Receiving Medium:** Land & Water  
**Receiving Env:**  
**MOE Response:**  
**Dt MOE Arvl on Scn:**  
**MOE Reported Dt:** 9/28/2005  
**Dt Document Closed:**  
**Incident Reason:** Adverse Road Condition - Road faults  
**Site Name:** East side of Terry Fox Drive, between March Road and Legget Drive<UNOFFICIAL>  
**Site County/District:**  
**Site Geo Ref Meth:**  
**Incident Summary:** Van's Cleaning, 40 L diesel to road, ditch, sewer  
**Contaminant Qty:**

**Discharger Report:** 0  
**Material Group:** Oil  
**Health/Env Conseq:**  
**Client Type:**  
**Sector Type:** Other Motor Vehicle  
**Agency Involved:**  
**Nearest Watercourse:**  
**Site Address:**  
**Site District Office:** Ottawa  
**Site Postal Code:**  
**Site Region:**  
**Site Municipality:** Ottawa  
**Site Lot:**  
**Site Conc:**  
**Northing:**  
**Easting:**  
**Site Geo Ref Accu:**  
**Site Map Datum:**  
**SAC Action Class:** Spills to Watercourses  
**Source Type:**

**Site:** **City of Ottawa**  
**LEGGET AND MARCH RD, KANATA<UNOFFICIAL> Ottawa ON**

**Database:**  
**SPL**

**Ref No:** 0123-64NQX5  
**Site No:**  
**Incident Dt:** 9/9/2004  
**Year:**  
**Incident Cause:** Discharge Or Bypass To A Watercourse  
**Incident Event:**  
**Contaminant Code:** 44  
**Contaminant Name:** SEWAGE,RAW UNCHLORINATED  
**Contaminant Limit 1:**  
**Contam Limit Freq 1:**  
**Contaminant UN No 1:**  
**Environment Impact:** Possible  
**Nature of Impact:** Surface Water Pollution  
**Receiving Medium:** Water  
**Receiving Env:**  
**MOE Response:**  
**Dt MOE Arvl on Scn:**  
**MOE Reported Dt:** 9/9/2004  
**Dt Document Closed:**

**Discharger Report:**  
**Material Group:** Waste  
**Health/Env Conseq:**  
**Client Type:**  
**Sector Type:**  
**Agency Involved:**  
**Nearest Watercourse:**  
**Site Address:**  
**Site District Office:** Ottawa  
**Site Postal Code:**  
**Site Region:** Eastern  
**Site Municipality:** Ottawa  
**Site Lot:**  
**Site Conc:**  
**Northing:**  
**Easting:**  
**Site Geo Ref Accu:**  
**Site Map Datum:**  
**SAC Action Class:** Spill to Inland Watercourses

**Incident Reason:** Equipment Failure **Source Type:**  
**Site Name:** LEGGET AND MARCH RD, KANATA<UNOFFICIAL>  
**Site County/District:**  
**Site Geo Ref Meth:**  
**Incident Summary:** Legget & March Rd SPS,raw,unchlorin,equip failure  
**Contaminant Qty:**

---

**Site:** Shell Canada Products Limited  
Shell Canada Ottawa ON

**Database:**  
SPL

**Ref No:** 6267-5M2K7H **Discharger Report:**  
**Site No:** **Material Group:** Oil  
**Incident Dt:** 4/28/2003 **Health/Env Conseq:**  
**Year:** **Client Type:**  
**Incident Cause:** **Sector Type:**  
**Incident Event:** **Agency Involved:**  
**Contaminant Code:** 12 **Nearest Watercourse:**  
**Contaminant Name:** GASOLINE **Site Address:**  
**Contaminant Limit 1:** **Site District Office:** Ottawa  
**Contam Limit Freq 1:** **Site Postal Code:**  
**Contaminant UN No 1:** **Site Region:** Eastern  
**Environment Impact:** Possible **Site Municipality:** Ottawa  
**Nature of Impact:** Other Impact(s)  
**Receiving Medium:** Land **Site Lot:**  
**Receiving Env:** **Site Conc:**  
**MOE Response:** **Northing:**  
**Dt MOE Arvl on Scn:** **Easting:**  
**MOE Reported Dt:** 4/28/2003 **Site Geo Ref Accu:**  
**Dt Document Closed:** **Site Map Datum:**  
**Incident Reason:** **SAC Action Class:** Spills  
**Site Name:** LOADING RACK 1<UNOFFICIAL> **Source Type:**  
**Site County/District:**  
**Site Geo Ref Meth:**  
**Incident Summary:** Shell - 1L gasoline  
**Contaminant Qty:** 1 L

---

**Site:** OTTAWA-CARLETON, REG. MUN.  
LEGGETT DRIVE, MARCH ROAD PUMP STATION, UNDERGROUND FUEL TANK. KANATA SITE-MARCH ROAD  
PUMP STATION LEGGETT DRIVE KANATA CITY ON

**Database:**  
SPL

**Ref No:** 134351 **Discharger Report:**  
**Site No:** **Material Group:**  
**Incident Dt:** // **Health/Env Conseq:**  
**Year:** **Client Type:**  
**Incident Cause:** CONTAINER OVERFLOW **Sector Type:**  
**Incident Event:** **Agency Involved:**  
**Contaminant Code:** **Nearest Watercourse:**  
**Contaminant Name:** **Site Address:**  
**Contaminant Limit 1:** **Site District Office:**  
**Contam Limit Freq 1:** **Site Postal Code:**  
**Contaminant UN No 1:** **Site Region:**  
**Environment Impact:** POSSIBLE **Site Municipality:** 20103  
**Nature of Impact:** Soil contamination **Site Lot:**  
**Receiving Medium:** LAND **Site Conc:**  
**Receiving Env:** **Northing:**  
**MOE Response:** **Easting:**  
**Dt MOE Arvl on Scn:** **Site Geo Ref Accu:**  
**MOE Reported Dt:** 11/18/1996 **Site Map Datum:**  
**Dt Document Closed:** **SAC Action Class:**  
**Incident Reason:** EQUIPMENT FAILURE **Source Type:**  
**Site Name:**  
**Site County/District:**  
**Site Geo Ref Meth:**  
**Incident Summary:** REG. MUN. OTTAWA-CARLETONL.U.S.T. FUEL LEAKING OUTTOP OF THE TANK.  
**Contaminant Qty:**



**Site:** ONTARIO HYDRO  
SOUTH MARCH TRANSFORMER STATION, MARCH ROAD TRANSFORMER KANATA CITY ON

**Database:**  
SPL

<b>Ref No:</b>	128700	<b>Discharger Report:</b>	
<b>Site No:</b>		<b>Material Group:</b>	
<b>Incident Dt:</b>	6/26/1996	<b>Health/Env Conseq:</b>	
<b>Year:</b>		<b>Client Type:</b>	
<b>Incident Cause:</b>	COOLING SYSTEM LEAK	<b>Sector Type:</b>	
<b>Incident Event:</b>		<b>Agency Involved:</b>	
<b>Contaminant Code:</b>		<b>Nearest Watercourse:</b>	
<b>Contaminant Name:</b>		<b>Site Address:</b>	
<b>Contaminant Limit 1:</b>		<b>Site District Office:</b>	
<b>Contam Limit Freq 1:</b>		<b>Site Postal Code:</b>	
<b>Contaminant UN No 1:</b>		<b>Site Region:</b>	
<b>Environment Impact:</b>	CONFIRMED	<b>Site Municipality:</b>	20103
<b>Nature of Impact:</b>	Soil contamination	<b>Site Lot:</b>	
<b>Receiving Medium:</b>	LAND	<b>Site Conc:</b>	
<b>Receiving Env:</b>		<b>Northing:</b>	
<b>MOE Response:</b>		<b>Easting:</b>	EPS
<b>Dt MOE Arvl on Scn:</b>		<b>Site Geo Ref Accu:</b>	
<b>MOE Reported Dt:</b>	7/3/1996	<b>Site Map Datum:</b>	
<b>Dt Document Closed:</b>		<b>SAC Action Class:</b>	
<b>Incident Reason:</b>	OTHER	<b>Source Type:</b>	
<b>Site Name:</b>			
<b>Site County/District:</b>			
<b>Site Geo Ref Meth:</b>			
<b>Incident Summary:</b>	ONTARIO HYDRO: 250 ML OF PCB OIL (200 PPM) TO SOILCONTAINED AND CLEANED UP.		
<b>Contaminant Qty:</b>			

**Site:** lot 8 ON

**Database:**  
WWIS

<b>Well ID:</b>	1500396	<b>Data Entry Status:</b>	
<b>Construction Date:</b>		<b>Data Src:</b>	1
<b>Primary Water Use:</b>	Domestic	<b>Date Received:</b>	2/26/1948
<b>Sec. Water Use:</b>	0	<b>Selected Flag:</b>	True
<b>Final Well Status:</b>	Water Supply	<b>Abandonment Rec:</b>	
<b>Water Type:</b>		<b>Contractor:</b>	1107
<b>Casing Material:</b>		<b>Form Version:</b>	1
<b>Audit No:</b>		<b>Owner:</b>	
<b>Tag:</b>		<b>Street Name:</b>	
<b>Construction Method:</b>		<b>County:</b>	OTTAWA
<b>Elevation (m):</b>		<b>Municipality:</b>	OTTAWA CITY (GLOUCESTER)
<b>Elevation Reliability:</b>		<b>Site Info:</b>	
<b>Depth to Bedrock:</b>		<b>Lot:</b>	008
<b>Well Depth:</b>		<b>Concession:</b>	
<b>Overburden/Bedrock:</b>		<b>Concession Name:</b>	JG
<b>Pump Rate:</b>		<b>Easting NAD83:</b>	
<b>Static Water Level:</b>		<b>Northing NAD83:</b>	
<b>Flowing (Y/N):</b>		<b>Zone:</b>	
<b>Flow Rate:</b>		<b>UTM Reliability:</b>	
<b>Clear/Cloudy:</b>			

**Bore Hole Information**

<b>Bore Hole ID:</b>	10022441	<b>Elevation:</b>	
<b>DP2BR:</b>	28.00	<b>Elevrc:</b>	
<b>Spatial Status:</b>		<b>Zone:</b>	18
<b>Code OB:</b>	r	<b>East83:</b>	
<b>Code OB Desc:</b>	Bedrock	<b>North83:</b>	
<b>Open Hole:</b>		<b>Org CS:</b>	
<b>Cluster Kind:</b>		<b>UTMRC:</b>	9
<b>Date Completed:</b>	29-Oct-1947 00:00:00	<b>UTMRC Desc:</b>	unknown UTM
<b>Remarks:</b>		<b>Location Method:</b>	na
<b>Elevrc Desc:</b>			



*Location Source Date:*  
*Improvement Location Source:*  
*Improvement Location Method:*  
*Source Revision Comment:*  
*Supplier Comment:*

**Overburden and Bedrock  
Materials Interval**

*Formation ID:* 930989161  
*Layer:* 1  
*Color:* 3  
*General Color:* BLUE  
*Mat1:* 05  
*Most Common Material:* CLAY  
*Mat2:* 12  
*Mat2 Desc:* STONES  
*Mat3:*  
*Mat3 Desc:*  
*Formation Top Depth:* 0.0  
*Formation End Depth:* 28.0  
*Formation End Depth UOM:* ft

**Overburden and Bedrock  
Materials Interval**

*Formation ID:* 930989162  
*Layer:* 2  
*Color:*  
*General Color:*  
*Mat1:* 26  
*Most Common Material:* ROCK  
*Mat2:* 19  
*Mat2 Desc:* SLATE  
*Mat3:*  
*Mat3 Desc:*  
*Formation Top Depth:* 28.0  
*Formation End Depth:* 51.0  
*Formation End Depth UOM:* ft

**Method of Construction & Well  
Use**

*Method Construction ID:* 961500396  
*Method Construction Code:* 1  
*Method Construction:* Cable Tool  
*Other Method Construction:*

**Pipe Information**

*Pipe ID:* 10571011  
*Casing No:* 1  
*Comment:*  
*Alt Name:*

**Construction Record - Casing**

*Casing ID:* 930037815  
*Layer:* 1  
*Material:* 1  
*Open Hole or Material:* STEEL  
*Depth From:*  
*Depth To:* 28  
*Casing Diameter:* 4  
*Casing Diameter UOM:* inch

**Casing Depth UOM:** ft

**Construction Record - Casing**

**Casing ID:** 930037816  
**Layer:** 2  
**Material:** 4  
**Open Hole or Material:** OPEN HOLE  
**Depth From:**  
**Depth To:** 51  
**Casing Diameter:** 4  
**Casing Diameter UOM:** inch  
**Casing Depth UOM:** ft

**Results of Well Yield Testing**

**Pump Test ID:** 991500396  
**Pump Set At:**  
**Static Level:** 6.0  
**Final Level After Pumping:** 6.0  
**Recommended Pump Depth:**  
**Pumping Rate:** 8.0  
**Flowing Rate:**  
**Recommended Pump Rate:** 8.0  
**Levels UOM:** ft  
**Rate UOM:** GPM  
**Water State After Test Code:** 1  
**Water State After Test:** CLEAR  
**Pumping Test Method:** 2  
**Pumping Duration HR:** 0  
**Pumping Duration MIN:** 30  
**Flowing:** No

**Water Details**

**Water ID:** 933452913  
**Layer:** 1  
**Kind Code:** 5  
**Kind:** Not stated  
**Water Found Depth:** 51.0  
**Water Found Depth UOM:** ft

## Appendix: Database Descriptions

Environmental Risk Information Services (ERIS) can search the following databases. The extent of historical information varies with each database and current information is determined by what is publicly available to ERIS at the time of update. **Note:** Databases denoted with " \* " indicates that the database will no longer be updated. See the individual database description for more information.

### **Abandoned Aggregate Inventory:**

Provincial [AAGR](#)

The MAAP Program maintains a database of abandoned pits and quarries. Please note that the database is only referenced by lot and concession and city/town location. The database provides information regarding the location, type, size, land use, status and general comments.\*

**Government Publication Date: Sept 2002\***

### **Aggregate Inventory:**

Provincial [AGR](#)

The Ontario Ministry of Natural Resources maintains a database of all active pits and quarries. The database provides information regarding the registered owner/operator, location name, operation type, approval type, and maximum annual tonnage.

**Government Publication Date: Up to Sep 2020**

### **Abandoned Mine Information System:**

Provincial [AMIS](#)

The Abandoned Mines Information System contains data on known abandoned and inactive mines located on both Crown and privately held lands. The information was provided by the Ministry of Northern Development and Mines (MNDM), with the following disclaimer: "the database provided has been compiled from various sources, and the Ministry of Northern Development and Mines makes no representation and takes no responsibility that such information is accurate, current or complete". Reported information includes official mine name, status, background information, mine start/end date, primary commodity, mine features, hazards and remediation.

**Government Publication Date: 1800-Oct 2018**

### **Anderson's Waste Disposal Sites:**

Private [ANDR](#)

The information provided in this database was collected by examining various historical documents which aimed to characterize the likely position of former waste disposal sites from 1860 to present. The research initiative behind the creation of this database was to identify those sites that are missing from the Ontario MOE Waste Disposal Site Inventory, as well as to provide revisions and corrections to the positions and descriptions of sites currently listed in the MOE inventory. In addition to historic waste disposal facilities, the database also identifies certain auto wreckers and scrap yards that have been extrapolated from documentary sources. Please note that the data is not warranted to be complete, exhaustive or authoritative. The information was collected for research purposes only.

**Government Publication Date: 1860s-Present**

### **Aboveground Storage Tanks:**

Provincial [AST](#)

Historical listing of aboveground storage tanks made available by the Department of Natural Resources and Forestry. Includes tanks used to hold water or petroleum. This dataset has been retired as of September 25, 2014 and will no longer be updated.

**Government Publication Date: May 31, 2014**

### **Automobile Wrecking & Supplies:**

Private [AUWR](#)

This database provides an inventory of known locations that are involved in the scrap metal, automobile wrecking/recycling, and automobile parts & supplies industry. Information is provided on the company name, location and business type.

**Government Publication Date: 1999-Sep 30, 2021**

### **Borehole:**

Provincial [BORE](#)

A borehole is the generalized term for any narrow shaft drilled in the ground, either vertically or horizontally. The information here includes geotechnical investigations or environmental site assessments, mineral exploration, or as a pilot hole for installing piers or underground utilities. Information is from many sources such as the Ministry of Transportation (MTO) boreholes from engineering reports and projects from the 1950 to 1990's in Southern Ontario. Boreholes from the Ontario Geological Survey (OGS) including The Urban Geology Analysis Information System (UGAIS) and the York Peel Durham Toronto (YPDT) database of the Conservation Authority Moraine Coalition. This database will include fields such as location, stratigraphy, depth, elevation, year drilled, etc. For all water well data or oil and gas well data for Ontario please refer to WWIS and OOGW.

**Government Publication Date: 1875-Jul 2018**

**Certificates of Approval:**

Provincial CA

This database contains the following types of approvals: Air & Noise, Industrial Sewage, Municipal & Private Sewage, Waste Management Systems and Renewable Energy Approvals. The MOE in Ontario states that any facility that releases emissions to the atmosphere, discharges contaminants to ground or surface water, provides potable water supplies, or stores, transports or disposes of waste, must have a Certificate of Approval before it can operate lawfully. Fields include approval number, business name, address, approval date, approval type and status. This database will no longer be updated, as CofA's have been replaced by either Environmental Activity and Sector Registry (EASR) or Environmental Compliance Approval (ECA). Please refer to those individual databases for any information after Oct.31, 2011.

**Government Publication Date: 1985-Oct 30, 2011\***

**Dry Cleaning Facilities:**

Federal CDRY

List of dry cleaning facilities made available by Environment and Climate Change Canada. Environment and Climate Change Canada's Tetrachloroethylene (Use in Dry Cleaning and Reporting Requirements) Regulations (SOR/2003-79) are intended to reduce releases of tetrachloroethylene to the environment from dry cleaning facilities.

**Government Publication Date: Jan 2004-Dec 2019**

**Commercial Fuel Oil Tanks:**

Provincial CFOT

Locations of commercial underground fuel oil tanks. This is not a comprehensive or complete inventory of commercial fuel tanks in the province; this listing is a copy of records of registered commercial underground fuel oil tanks obtained under Access to Public Information.

Note that the following types of tanks do not require registration: waste oil tanks in apartments, office buildings, residences, etc.; aboveground gas or diesel tanks. Records are not verified for accuracy or completeness.

**Government Publication Date: May 31, 2021**

**Chemical Manufacturers and Distributors:**

Private CHEM

This database includes information from both a one time study conducted in 1992 and private source and is a listing of facilities that manufacture or distribute chemicals. The production of these chemical substances may involve one or more chemical reactions and/or chemical separation processes (i.e. fractionation, solvent extraction, crystallization, etc.).

**Government Publication Date: 1999-Jan 31, 2020**

**Chemical Register:**

Private CHM

This database includes a listing of locations of facilities within the Province or Territory that either manufacture and/or distributes chemicals.

**Government Publication Date: 1999-Sep 30, 2021**

**Compressed Natural Gas Stations:**

Private CNG

Canada has a network of public access compressed natural gas (CNG) refuelling stations. These stations dispense natural gas in compressed form at 3,000 pounds per square inch (psi), the pressure which is allowed within the current Canadian codes and standards. The majority of natural gas refuelling is located at existing retail gasoline that have a separate refuelling island for natural gas. This list of stations is made available by the Canadian Natural Gas Vehicle Alliance.

**Government Publication Date: Dec 2012 -Nov 2021**

**Inventory of Coal Gasification Plants and Coal Tar Sites:**

Provincial COAL

This inventory includes both the "Inventory of Coal Gasification Plant Waste Sites in Ontario-April 1987" and the Inventory of Industrial Sites Producing or Using Coal Tar and Related Tars in Ontario-November 1988) collected by the MOE. It identifies industrial sites that produced and continue to produce or use coal tar and other related tars. Detailed information is available and includes: facility type, size, land use, information on adjoining properties, soil condition, site operators/occupants, site description, potential environmental impacts and historic maps available. This was a one-time inventory.\*

**Government Publication Date: Apr 1987 and Nov 1988\***

**Compliance and Convictions:**

Provincial CONV

This database summarizes the fines and convictions handed down by the Ontario courts beginning in 1989. Companies and individuals named here have been found guilty of environmental offenses in Ontario courts of law.

**Government Publication Date: 1989-Jul 2021**

**Certificates of Property Use:**

Provincial CPU

This is a subset taken from Ontario's Environmental Registry (EBR) database. It will include all CPU's on the registry such as (EPA s. 168.6) - Certificate of Property Use.

**Government Publication Date: 1994 - Dec 31, 2021**

**Drill Hole Database:**

Provincial [DRL](#)

The Ontario Drill Hole Database contains information on more than 113,000 percussion, overburden, sonic and diamond drill holes from assessment files on record with the department of Mines and Minerals. Please note that limited data is available for southern Ontario, as it was the last area to be completed. The database was created when surveys submitted to the Ministry were converted in the Assessment File Research Image Database (AFRI) project. However, the degree of accuracy (coordinates) as to the exact location of drill holes is dependent upon the source document submitted to the MNDM. Levels of accuracy used to locate holes are: centering on the mining claim; a sketch of the mining claim; a 1:50,000 map; a detailed company map; or from submitted a "Report of Work".

**Government Publication Date: 1886 - Sep 2020**

**Delisted Fuel Tanks:**

Provincial [DTNK](#)

List of fuel storage tank sites that were once found in - and have since been removed from - the list of fuel storage tanks made available by the regulatory agency under Access to Public Information.

**Government Publication Date: May 31, 2021**

**Environmental Activity and Sector Registry:**

Provincial [EASR](#)

On October 31, 2011, a smarter, faster environmental approvals system came into effect in Ontario. The EASR allows businesses to register certain activities with the ministry, rather than apply for an approval. The registry is available for common systems and processes, to which preset rules of operation can be applied. The EASR is currently available for: heating systems, standby power systems and automotive refinishing. Businesses whose activities aren't subject to the EASR may apply for an ECA (Environmental Compliance Approval), Please see our ECA database.

**Government Publication Date: Oct 2011- Nov 30, 2021**

**Environmental Registry:**

Provincial [EBR](#)

The Environmental Registry lists proposals, decisions and exceptions regarding policies, Acts, instruments, or regulations that could significantly affect the environment. Through the Registry, thirteen provincial ministries notify the public of upcoming proposals and invite their comments. For example, if a local business is requesting a permit, license, or certificate of approval to release substances into the air or water; these are notified on the registry. Data includes: Approval for discharge into the natural environment other than water (i.e. Air) - EPA s. 9, Approval for sewage works - OWRA s. 53(1), and EPA s. 27 - Approval for a waste disposal site. For information regarding Permit to Take Water (PTTW), Certificate of Property Use (CPU) and (ORD) Orders please refer to those individual databases.

**Government Publication Date: 1994 - Dec 31, 2021**

**Environmental Compliance Approval:**

Provincial [ECA](#)

On October 31, 2011, a smarter, faster environmental approvals system came into effect in Ontario. In the past, a business had to apply for multiple approvals (known as certificates of approval) for individual processes and pieces of equipment. Today, a business either registers itself, or applies for a single approval, depending on the types of activities it conducts. Businesses whose activities aren't subject to the EASR may apply for an ECA. A single ECA addresses all of a business's emissions, discharges and wastes. Separate approvals for air, noise and waste are no longer required. This database will also include Renewable Energy Approvals. For certificates of approval prior to Nov 1st, 2011, please refer to the CA database. For all Waste Disposal Sites please refer to the WDS database.

**Government Publication Date: Oct 2011- Nov 30, 2021**

**Environmental Effects Monitoring:**

Federal [EEM](#)

The Environmental Effects Monitoring program assesses the effects of effluent from industrial or other sources on fish, fish habitat and human usage of fisheries resources. Since 1992, pulp and paper mills have been required to conduct EEM studies under the Pulp and Paper Effluent Regulations. This database provides information on the mill name, geographical location and sub-lethal toxicity data.

**Government Publication Date: 1992-2007\***

**ERIS Historical Searches:**

Private [EHS](#)

ERIS has compiled a database of all environmental risk reports completed since March 1999. Available fields for this database include: site location, date of report, type of report, and search radius. As per all other databases, the ERIS database can be referenced on both the map and "Statistical Profile" page.

**Government Publication Date: 1999-Nov 30, 2021**

**Environmental Issues Inventory System:**

Federal [EIIS](#)

The Environmental Issues Inventory System was developed through the implementation of the Environmental Issues and Remediation Plan. This plan was established to determine the location and severity of contaminated sites on inhabited First Nation reserves, and where necessary, to remediate those that posed a risk to health and safety; and to prevent future environmental problems. The EIIS provides information on the reserve under investigation, inventory number, name of site, environmental issue, site action (Remediation, Site Assessment), and date investigation completed.

**Government Publication Date: 1992-2001\***

**Emergency Management Historical Event:**

Provincial **EMHE**

List of locations of historical occurrences of emergency events, including those assigned to the Ministry of Natural Resources by Order-In-Council (OIC) under the Emergency Management and Civil Protection Act, as well as events where MNR provided requested emergency response assistance. Many of these events will have involved community evacuations, significant structural loss, and/or involvement of MNR emergency response staff. These events fall into one of ten (10) type categories: Dam Failure; Drought / Low Water; Erosion; Flood; Forest Fire; Soil and Bedrock Instability; Petroleum Resource Center Event, EMO Requested Assistance, Continuity of Operations Event, Other Requested Assistance. EMHE record details are reproduced by ERIS under License with the Ontario Ministry of Natural Resources © Queen's Printer for Ontario, 2017.

**Government Publication Date: Dec 31, 2016**

**Environmental Penalty Annual Report:**

Provincial **EPAR**

This database contains data from Ontario's annual environmental penalty report published by the Ministry of the Environment and Climate Change. These reports provide information on environmental penalties for land / water violations issued to companies in one of the nine industrial sectors covered by the Municipal Industrial Strategy for Abatement (MISA) regulations.

**Government Publication Date: Jan 1, 2011 - Dec 31, 2020**

**List of Expired Fuels Safety Facilities:**

Provincial **EXP**

List of facilities and tanks for which there was once a fuel registration. This is not a comprehensive or complete inventory of expired tanks/tank facilities in the province; this listing is a copy of previously registered tanks and facilities obtained under Access to Public Information. Includes private fuel outlets, bulk plants, fuel oil tanks, gasoline stations, marinas, propane filling stations, liquid fuel tanks, piping systems, etc; includes tanks which have been removed from the ground.

Notes: registration was not required for private fuel underground/aboveground storage tanks prior to January 1990, nor for furnace oil tanks prior to May 1, 2002; registration is not required for waste oil tanks in apartments, office buildings, residences, etc., or aboveground gas or diesel tanks. Records are not verified for accuracy or completeness.

**Government Publication Date: May 31, 2020**

**Federal Convictions:**

Federal **FCON**

Environment Canada maintains a database referred to as the "Environmental Registry" that details prosecutions under the Canadian Environmental Protection Act (CEPA) and the Fisheries Act (FA). Information is provided on the company name, location, charge date, offence and penalty.

**Government Publication Date: 1988-Jun 2007\***

**Contaminated Sites on Federal Land:**

Federal **FCS**

The Federal Contaminated Sites Inventory includes information on known federal contaminated sites under the custodianship of departments, agencies and consolidated Crown corporations as well as those that are being or have been investigated to determine whether they have contamination arising from past use that could pose a risk to human health or the environment. The inventory also includes non-federal contaminated sites for which the Government of Canada has accepted some or all financial responsibility. It does not include sites where contamination has been caused by, and which are under the control of, enterprise Crown corporations, private individuals, firms or other levels of government. Includes fire training sites and sites at which Per- and Polyfluoroalkyl Substances (PFAS) are a concern.

**Government Publication Date: Jun 2000-Nov 2021**

**Fisheries & Oceans Fuel Tanks:**

Federal **FOFT**

Fisheries & Oceans Canada maintains an inventory of aboveground & underground fuel storage tanks located on Fisheries & Oceans property or controlled by DFO. Our inventory provides information on the site name, location, tank owner, tank operator, facility type, storage tank location, tank contents & capacity, and date of tank installation.

**Government Publication Date: 1964-Sep 2019**

**Federal Identification Registry for Storage Tank Systems (FIRSTS):**

Federal **FRST**

A list of federally regulated Storage tanks from the Federal Identification Registry for Storage Tank Systems (FIRSTS). FIRSTS is Environment and Climate Change Canada's database of storage tank systems subject to the Storage Tank for Petroleum Products and Allied Petroleum Products Regulations. The main objective of the Regulations is to prevent soil and groundwater contamination from storage tank systems located on federal and aboriginal lands. Storage tank systems that do not have a valid identification number displayed in a readily visible location on or near the storage tank system may be refused product delivery.

**Government Publication Date: May 31, 2018**

**Fuel Storage Tank:**

Provincial **FST**

List of registered private and retail fuel storage tanks. This is not a comprehensive or complete inventory of private and retail fuel storage tanks in the province; this listing is a copy of registered private and retail fuel storage tanks, obtained under Access to Public Information.

Notes: registration was not required for private fuel underground/aboveground storage tanks prior to January 1990, nor for furnace oil tanks prior to May 1, 2002; registration is not required for waste oil tanks in apartments, office buildings, residences, etc., or aboveground gas or diesel tanks. Records are not verified for accuracy or completeness.

**Government Publication Date: May 31, 2021**

**Fuel Storage Tank - Historic:**

Provincial

[FSTH](#)

The Fuels Safety Branch of the Ontario Ministry of Consumer and Commercial Relations maintained a database of all registered private fuel storage tanks. Public records of private fuel storage tanks are only available since the registration became effective in September 1989. This information is now collected by the Technical Standards and Safety Authority.

**Government Publication Date: Pre-Jan 2010\***

**Ontario Regulation 347 Waste Generators Summary:**

Provincial

[GEN](#)

Regulation 347 of the Ontario EPA defines a waste generation site as any site, equipment and/or operation involved in the production, collection, handling and/or storage of regulated wastes. A generator of regulated waste is required to register the waste generation site and each waste produced, collected, handled, or stored at the site. This database contains the registration number, company name and address of registered generators including the types of hazardous wastes generated. It includes data on waste generating facilities such as: drycleaners, waste treatment and disposal facilities, machine shops, electric power distribution etc. This information is a summary of all years from 1986 including the most currently available data. Some records may contain, within the company name, the phrase "See & Use..." followed by a series of letters and numbers. This occurs when one company is amalgamated with or taken over by another registered company. The number listed as "See & Use", refers to the new ownership and the other identification number refers to the original ownership. This phrase serves as a link between the 2 companies until operations have been fully transferred.

**Government Publication Date: 1986-Nov 30, 2021**

**Greenhouse Gas Emissions from Large Facilities:**

Federal

[GHG](#)

List of greenhouse gas emissions from large facilities made available by Environment Canada. Greenhouse gas emissions in kilotonnes of carbon dioxide equivalents (kt CO2 eq).

**Government Publication Date: 2013-Dec 2019**

**TSSA Historic Incidents:**

Provincial

[HINC](#)

List of historic incidences of spills and leaks of diesel, fuel oil, gasoline, natural gas, propane, and hydrogen recorded by the TSSA in their previous incident tracking system. The TSSA's Fuels Safety Program administers the Technical Standards & Safety Act 2000, providing fuel-related safety services associated with the safe transportation, storage, handling and use of fuels such as gasoline, diesel, propane, natural gas and hydrogen. Under this Act, the TSSA regulates fuel suppliers, storage facilities, transport trucks, pipelines, contractors and equipment or appliances that use fuels. Records are not verified for accuracy or completeness. This is not a comprehensive or complete inventory of historical fuel spills and leaks in the province. This listing is a copy of the data captured at one moment in time and is hence limited by the record date provided here.

**Government Publication Date: 2006-June 2009\***

**Indian & Northern Affairs Fuel Tanks:**

Federal

[IAFT](#)

The Department of Indian & Northern Affairs Canada (INAC) maintains an inventory of aboveground & underground fuel storage tanks located on both federal and crown land. Our inventory provides information on the reserve name, location, facility type, site/facility name, tank type, material & ID number, tank contents & capacity, and date of tank installation.

**Government Publication Date: 1950-Aug 2003\***

**Fuel Oil Spills and Leaks:**

Provincial

[INC](#)

Listing of spills and leaks of diesel, fuel oil, gasoline, natural gas, propane, and hydrogen reported to the Spills Action Centre (SAC). This is not a comprehensive or complete inventory of fuel-related leaks, spills, and incidents in the province; this listing is a copy of incidents reported to the SAC, obtained under Access to Public Information. Includes incidents from fuel-related hazards such as spills, fires, and explosions. Records are not verified for accuracy or completeness.

**Government Publication Date: May 31, 2021**

**Landfill Inventory Management Ontario:**

Provincial

[LIMO](#)

The Landfill Inventory Management Ontario (LIMO) database is updated every year, as the Ministry of the Environment, Conservation and Parks compiles new and updated information. Includes small and large landfills currently operating as well as those which are closed and historic. Operators of larger landfills provide landfill information for the previous operating year to the ministry for LIMO including: estimated amount of total waste received, landfill capacity, estimated total remaining landfill capacity, fill rates, engineering designs, reporting and monitoring details, size of location, service area, approved waste types, leachate of site treatment, contaminant attenuation zone and more. The small landfills include information such as site owner, site location and certificate of approval # and status.

**Government Publication Date: Feb 28, 2019**

**Canadian Mine Locations:**

Private

[MINE](#)

This information is collected from the Canadian & American Mines Handbook. The Mines database is a national database that provides over 290 listings on mines (listed as public companies) dealing primarily with precious metals and hard rocks. Listed are mines that are currently in operation, closed, suspended, or are still being developed (advanced projects). Their locations are provided as geographic coordinates (x, y and/or longitude, latitude). As of 2002, data pertaining to Canadian smelters and refineries has been appended to this database.

**Government Publication Date: 1998-2009\***



**Mineral Occurrences:**

Provincial [MNR](#)

In the early 70's, the Ministry of Northern Development and Mines created an inventory of approximately 19,000 mineral occurrences in Ontario, in regard to metallic and industrial minerals, as well as some information on building stones and aggregate deposits. Please note that the "Horizontal Positional Accuracy" is approximately +/- 200 m. Many reference elements for each record were derived from field sketches using pace or chain/tape measurements against claim posts or topographic features in the area. The primary limiting factor for the level of positional accuracy is the scale of the source material. The testing of horizontal accuracy of the source materials was accomplished by comparing the plan metric (X and Y) coordinates of that point with the coordinates of the same point as defined from a source of higher accuracy.

**Government Publication Date: 1846-Dec 2020**

**National Analysis of Trends in Emergencies System (NATES):**

Federal [NATE](#)

In 1974 Environment Canada established the National Analysis of Trends in Emergencies System (NATES) database, for the voluntary reporting of significant spill incidents. The data was to be used to assist in directing the work of the emergencies program. NATES ran from 1974 to 1994. Extensive information is available within this database including company names, place where the spill occurred, date of spill, cause, reason and source of spill, damage incurred, and amount, concentration, and volume of materials released.

**Government Publication Date: 1974-1994\***

**Non-Compliance Reports:**

Provincial [NCPL](#)

The Ministry of the Environment provides information about non-compliant discharges of contaminants to air and water that exceed legal allowable limits, from regulated industrial and municipal facilities. A reported non-compliance failure may be in regard to a Control Order, Certificate of Approval, Sectoral Regulation or specific regulation/act.

**Government Publication Date: Dec 31, 2019**

**National Defense & Canadian Forces Fuel Tanks:**

Federal [NDFT](#)

The Department of National Defense and the Canadian Forces maintains an inventory of all aboveground & underground fuel storage tanks located on DND lands. Our inventory provides information on the base name, location, tank type & capacity, tank contents, tank class, date of tank installation, date tank last used, and status of tank as of May 2001. This database will no longer be updated due to the new National Security protocols which have prohibited any release of this database.

**Government Publication Date: Up to May 2001\***

**National Defense & Canadian Forces Spills:**

Federal [NDSP](#)

The Department of National Defense and the Canadian Forces maintains an inventory of spills to land and water. All spill sites have been classified under the "Transportation of Dangerous Goods Act - 1992". Our inventory provides information on the facility name, location, spill ID #, spill date, type of spill, as well as the quantity of substance spilled & recovered.

**Government Publication Date: Mar 1999-Apr 2018**

**National Defence & Canadian Forces Waste Disposal Sites:**

Federal [NDWD](#)

The Department of National Defence and the Canadian Forces maintains an inventory of waste disposal sites located on DND lands. Where available, our inventory provides information on the base name, location, type of waste received, area of site, depth of site, year site opened/closed and status.

**Government Publication Date: 2001-Apr 2007\***

**National Energy Board Pipeline Incidents:**

Federal [NEBI](#)

Locations of pipeline incidents from 2008 to present, made available by the Canada Energy Regulator (CER) - previously the National Energy Board (NEB). Includes incidents reported under the Onshore Pipeline Regulations and the Processing Plant Regulations related to pipelines under federal jurisdiction, does not include incident data related to pipelines under provincial or territorial jurisdiction.

**Government Publication Date: 2008-Jun 30, 2021**

**National Energy Board Wells:**

Federal [NEBP](#)

The NEBW database contains information on onshore & offshore oil and gas wells that are outside provincial jurisdiction(s) and are thereby regulated by the National Energy Board. Data is provided regarding the operator, well name, well ID No./UWI, status, classification, well depth, spud and release date.

**Government Publication Date: 1920-Feb 2003\***



**National Environmental Emergencies System (NEES):**

Federal

NEES

In 2000, the Emergencies program implemented NEES, a reporting system for spills of hazardous substances. For the most part, this system only captured data from the Atlantic Provinces, some from Quebec and Ontario and a portion from British Columbia. Data for Alberta, Saskatchewan, Manitoba and the Territories was not captured. However, NEES is also a repository for previous Environment Canada spill datasets. NEES is composed of the historic datasets ' or Trends ' which dates from approximately 1974 to present. NEES Trends is a compilation of historic databases, which were merged and includes data from NATES (National Analysis of Trends in Emergencies System), ARTS (Atlantic Regional Trends System), and NEES. In 2001, the Emergencies Program determined that variations in reporting regimes and requirements between federal and provincial agencies made national spill reporting and trend analysis difficult to achieve. As a consequence, the department has focused efforts on capturing data on spills of substances which fall under its legislative authority only (CEPA and FA). As such, the NEES database will be decommissioned in December 2004.

**Government Publication Date: 1974-2003\***

**National PCB Inventory:**

Federal

NPCB

Environment Canada's National PCB inventory includes information on in-use PCB containing equipment in Canada including federal, provincial and private facilities. Federal out-of-service PCB containing equipment and PCB waste owned by the federal government or by federally regulated industries such as airlines, railway companies, broadcasting companies, telephone and telecommunications companies, pipeline companies, etc. are also listed. Although it is not Environment Canada's mandate to collect data on non-federal PCB waste, the National PCB inventory includes some information on provincial and private PCB waste and storage sites. Some addresses provided may be Head Office addresses and are not necessarily the location of where the waste is being used or stored.

**Government Publication Date: 1988-2008\***

**National Pollutant Release Inventory:**

Federal

NPRI

Environment Canada has defined the National Pollutant Release Inventory ("NPRI") as a federal government initiative designed to collect comprehensive national data regarding releases to air, water, or land, and waste transfers for recycling for more than 300 listed substances.

**Government Publication Date: 1993-May 2017**

**Oil and Gas Wells:**

Private

OGWE

The Nickle's Energy Group (publisher of the Daily Oil Bulletin) collects information on drilling activity including operator and well statistics. The well information database includes name, location, class, status and depth. The main Nickle's database is updated on a daily basis, however, this database is updated on a monthly basis. More information is available at [www.nickles.com](http://www.nickles.com).

**Government Publication Date: 1988-Nov 30, 2021**

**Ontario Oil and Gas Wells:**

Provincial

OOGW

In 1998, the MNR handed over to the Ontario Oil, Gas and Salt Resources Corporation, the responsibility of maintaining a database of oil and gas wells drilled in Ontario. The OGSR Library has over 20,000+ wells in their database. Information available for all wells in the ERIS database include well owner/operator, location, permit issue date, and well cap date, license No., status, depth and the primary target (rock unit) of the well being drilled. All geology/stratigraphy table information, plus all water table information is also provide for each well record.

**Government Publication Date: 1800-Jan 2021**

**Inventory of PCB Storage Sites:**

Provincial

OPCB

The Ontario Ministry of Environment, Waste Management Branch, maintains an inventory of PCB storage sites within the province. Ontario Regulation 11/82 (Waste Management - PCB) and Regulation 347 (Generator Waste Management) under the Ontario EPA requires the registration of inactive PCB storage equipment and/or disposal sites of PCB waste with the Ontario Ministry of Environment. This database contains information on: 1) waste quantities; 2) major and minor sites storing liquid or solid waste; and 3) a waste storage inventory.

**Government Publication Date: 1987-Oct 2004; 2012-Dec 2013**

**Orders:**

Provincial

ORD

This is a subset taken from Ontario's Environmental Registry (EBR) database. It will include all Orders on the registry such as (EPA s. 17) - Order for remedial work, (EPA s. 18) - Order for preventative measures, (EPA s. 43) - Order for removal of waste and restoration of site, (EPA s. 44) - Order for conformity with Act for waste disposal sites, (EPA s. 136) - Order for performance of environmental measures.

**Government Publication Date: 1994 - Dec 31, 2021**

**Canadian Pulp and Paper:**

Private

PAP

This information is part of the Pulp and Paper Canada Directory. The Directory provides a comprehensive listing of the locations of pulp and paper mills and the products that they produce.

**Government Publication Date: 1999, 2002, 2004, 2005, 2009-2014**

**Parks Canada Fuel Storage Tanks:**

Federal

PCFT

Canadian Heritage maintains an inventory of known fuel storage tanks operated by Parks Canada, in both National Parks and at National Historic Sites. The database details information on site name, location, tank install/removal date, capacity, fuel type, facility type, tank design and owner/operator.

**Government Publication Date: 1920-Jan 2005\***

**Pesticide Register:**

Provincial PES

The Ontario Ministry of the Environment and Climate Change maintains a database of licensed operators and vendors of registered pesticides.

**Government Publication Date: Oct 2011- Nov 30, 2021**

**Pipeline Incidents:**

Provincial PINC

List of pipeline incidents (strikes, leaks, spills). This is not a comprehensive or complete inventory of pipeline incidents in the province; this listing in an historical copy of records previously obtained under Access to Public Information. Records are not verified for accuracy or completeness.

**Government Publication Date: May 31, 2021**

**Private and Retail Fuel Storage Tanks:**

Provincial PRT

The Fuels Safety Branch of the Ontario Ministry of Consumer and Commercial Relations maintained a database of all registered private fuel storage tanks and licensed retail fuel outlets. This database includes an inventory of locations that have gasoline, oil, waste oil, natural gas and/or propane storage tanks on their property. The MCCR no longer collects this information. This information is now collected by the Technical Standards and Safety Authority (TSSA).

**Government Publication Date: 1989-1996\***

**Permit to Take Water:**

Provincial PTTW

This is a subset taken from Ontario's Environmental Registry (EBR) database. It will include all PTTW's on the registry such as OWRA s. 34 - Permit to take water.

**Government Publication Date: 1994 - Dec 31, 2021**

**Ontario Regulation 347 Waste Receivers Summary:**

Provincial REC

Part V of the Ontario Environmental Protection Act ("EPA") regulates the disposal of regulated waste through an operating waste management system or a waste disposal site operated or used pursuant to the terms and conditions of a Certificate of Approval or a Provisional Certificate of Approval. Regulation 347 of the Ontario EPA defines a waste receiving site as any site or facility to which waste is transferred by a waste carrier. A receiver of regulated waste is required to register the waste receiving facility. This database represents registered receivers of regulated wastes, identified by registration number, company name and address, and includes receivers of waste such as: landfills, incinerators, transfer stations, PCB storage sites, sludge farms and water pollution control plants. This information is a summary of all years from 1986 including the most currently available data.

**Government Publication Date: 1986-1990, 1992-2019**

**Record of Site Condition:**

Provincial RSC

The Record of Site Condition (RSC) is part of the Ministry of the Environment's Brownfields Environmental Site Registry. Protection from environmental cleanup orders for property owners is contingent upon documentation known as a record of site condition (RSC) being filed in the Environmental Site Registry. In order to file an RSC, the property must have been properly assessed and shown to meet the soil, sediment and groundwater standards appropriate for the use (such as residential) proposed to take place on the property. The Record of Site Condition Regulation (O. Reg. 153/04) details requirements related to site assessment and clean up.

RSCs filed after July 1, 2011 will also be included as part of the new (O.Reg. 511/09).

**Government Publication Date: 1997-Sept 2001, Oct 2004-Nov 2021**

**Retail Fuel Storage Tanks:**

Private RST

This database includes an inventory of retail fuel outlet locations (including marinas) that have on their property gasoline, oil, waste oil, natural gas and / or propane storage tanks.

**Government Publication Date: 1999-Sep 30, 2021**

**Scott's Manufacturing Directory:**

Private SCT

Scott's Directories is a data bank containing information on over 200,000 manufacturers across Canada. Even though Scott's listings are voluntary, it is the most comprehensive database of Canadian manufacturers available. Information concerning a company's address, plant size, and main products are included in this database.

**Government Publication Date: 1992-Mar 2011\***

**Ontario Spills:**

Provincial SPL

List of spills and incidents made available the Ministry of the Environment, Conservation and Parks. This database identifies information such as location (approximate), type and quantity of contaminant, date of spill, environmental impact, cause, nature of impact, etc. Information from 1988-2002 was part of the ORIS (Occurrence Reporting Information System). The SAC (Spills Action Centre) handles all spills reported in Ontario. Regulations for spills in Ontario are part of the MOE's Environmental Protection Act, Part X.

**Government Publication Date: 1988-Sep 2020**

**Wastewater Discharger Registration Database:**

Provincial [SRDS](#)

Information under this heading is combination of the following 2 programs. The Municipal/Industrial Strategy for Abatement (MISA) division of the Ontario Ministry of Environment maintained a database of all direct dischargers of toxic pollutants within nine sectors including: Electric Power Generation; Mining; Petroleum Refining; Organic Chemicals; Inorganic Chemicals; Pulp & Paper; Metal Casting; Iron & Steel; and Quarries. All sampling information is now collected and stored within the Sample Result Data Store (SRDS).

**Government Publication Date: 1990-Dec 31, 2018**

**Anderson's Storage Tanks:**

Private [TANK](#)

The information provided in this database was collected by examining various historical documents, which identified the location of former storage tanks, containing substances such as fuel, water, gas, oil, and other various types of miscellaneous products. Information is available in regard to business operating at tank site, tank location, permit year, permit & installation type, no. of tanks installed & configuration and tank capacity. Data contained within this database pertains only to the city of Toronto and is not warranted to be complete, exhaustive or authoritative. The information was collected for research purposes only.

**Government Publication Date: 1915-1953\***

**Transport Canada Fuel Storage Tanks:**

Federal [TCFT](#)

List of fuel storage tanks currently or previously owned or operated by Transport Canada. This inventory also includes tanks on The Pickering Lands, which refers to 7,530 hectares (18,600 acres) of land in Pickering, Markham, and Uxbridge owned by the Government of Canada since 1972; properties on this land has been leased by the government since 1975, and falls under the Site Management Policy of Transport Canada, but is administered by Public Works and Government Services Canada. This inventory provides information on the site name, location, tank age, capacity and fuel type.

**Government Publication Date: 1970 - Dec 2020**

**Variations for Abandonment of Underground Storage Tanks:**

Provincial [VAR](#)

Listing of variances granted for storage tank abandonment. This is not a comprehensive or complete inventory of tank abandonment variances in the province; this listing is a copy of tank abandonment variance records previously obtained under Access to Public Information. In Ontario, registered underground storage tanks must be removed within two years of disuse; if removal of a tank is not feasible, an application may be sought for a variance from this code requirement.

Records are not verified for accuracy or completeness.

**Government Publication Date: May 31, 2021**

**Waste Disposal Sites - MOE CA Inventory:**

Provincial [WDS](#)

The Ontario Ministry of Environment, Waste Management Branch, maintains an inventory of known open (active or inactive) and closed disposal sites in the Province of Ontario. Active sites maintain a Certificate of Approval, are approved to receive and are receiving waste. Inactive sites maintain Certificate(s) of Approval but are not receiving waste. Closed sites are not receiving waste. The data contained within this database was compiled from the MOE's Certificate of Approval database. Locations of these sites may be cross-referenced to the Anderson database described under ERIS's Private Source Database section, by the CA number. All new Environmental Compliance Approvals handed out after Oct 31, 2011 for Waste Disposal Sites will still be found in this database.

**Government Publication Date: Oct 2011- Nov 30, 2021**

**Waste Disposal Sites - MOE 1991 Historical Approval Inventory:**

Provincial [WDSH](#)

In June 1991, the Ontario Ministry of Environment, Waste Management Branch, published the "June 1991 Waste Disposal Site Inventory", of all known active and closed waste disposal sites as of October 30st, 1990. For each "active" site as of October 31st 1990, information is provided on site location, site/CA number, waste type, site status and site classification. For each "closed" site as of October 31st 1990, information is provided on site location, site/CA number, closure date and site classification. Locations of these sites may be cross-referenced to the Anderson database described under ERIS's Private Source Database section, by the CA number.

**Government Publication Date: Up to Oct 1990\***

**Water Well Information System:**

Provincial [WWIS](#)

This database describes locations and characteristics of water wells found within Ontario in accordance with Regulation 903. It includes such information as coordinates, construction date, well depth, primary and secondary use, pump rate, static water level, well status, etc. Also included are detailed stratigraphy information, approximate depth to bedrock and the approximate depth to the water table.

**Government Publication Date: Apr 30, 2021**

# Definitions

**Database Descriptions:** This section provides a detailed explanation for each database including: source, information available, time coverage, and acronyms used. They are listed in alphabetic order.

**Detail Report:** This is the section of the report which provides the most detail for each individual record. Records are summarized by location, starting with the project property followed by records in closest proximity.

**Distance:** The distance value is the distance between plotted points, not necessarily the distance between the sites' boundaries. All values are an approximation.

**Direction:** The direction value is the compass direction of the site in respect to the project property and/or center point of the report.

**Elevation:** The elevation value is taken from the location at which the records for the site address have been plotted. All values are an approximation. Source: Google Elevation API.

**Executive Summary:** This portion of the report is divided into 3 sections:

'Report Summary'- Displays a chart indicating how many records fall on the project property and, within the report search radii.

'Site Report Summary'-Project Property'- This section lists all the records which fall on the project property. For more details, see the 'Detail Report' section.

'Site Report Summary-Surrounding Properties'- This section summarizes all records on adjacent properties, listing them in order of proximity from the project property. For more details, see the 'Detail Report' section.

**Map Key:** The map key number is assigned according to closest proximity from the project property. Map Key numbers always start at #1. The project property will always have a map key of '1' if records are available. If there is a number in brackets beside the main number, this will indicate the number of records on that specific property. If there is no number in brackets, there is only one record for that property.

The symbol and colour used indicates 'elevation': the red inverted triangle will dictate 'ERIS Sites with Lower Elevation', the yellow triangle will dictate 'ERIS Sites with Higher Elevation' and the orange square will dictate 'ERIS Sites with Same Elevation.'

**Unplottables:** These are records that could not be mapped due to various reasons, including limited geographic information. These records may or may not be in your study area, and are included as reference.

# **Appendix G**

**Aerial Photographs**



---

# HISTORICAL AERIALS

**Project Property:** 600 March Road, Ottawa, Ontario  
600 March Road  
Kanata ON K2K 2T6

**Project No:** 12566614

**Requested By:** GHD Limited

**Order No:** 22010600440

**Date Completed:** January 13, 2022

<b>Decade</b>	<b>Year</b>	<b>Image Scale</b>	<b>Source</b>
1920	Not Available		
1930	1934	15000	NAPL
1940	1945	15000	NAPL
1950	1952	15000	NAPL
1960	1960	25000	NAPL
1970	1976	10000	City of Ottawa
1980	1985	15000	NAPL

Aerial Maps included in this report are produced by the sources listed above and are to be used for research purposes including a phase I report. Maps are not to be resold as commercial property. No warranty of Accuracy or Liability for ERIS: The information contained in this report has been produced by ERIS Information Inc. (in the US) and ERIS Information Limited Partnership (in Canada), both doing business as ERIS Information Limited Partnership (in Canada), both doing business as 'ERIS', using aerial photos listed in above sources. The maps contained in this report does not purport to be and does not constitute a guarantee of the accuracy of the information contained herein. Although ERIS has endeavored to present you with information that is accurate, ERIS disclaims, any and all liability for any errors, omissions, or inaccuracies in such information and data, whether attributable to inadvertence, negligence or otherwise, and for any consequences arising therefrom. Liability on the part of ERIS is limited to the monetary value paid for this report.

## **Environmental Risk Information Services**

*A division of Glacier Media Inc.*

1.866.517.5204 | [info@erisinfo.com](mailto:info@erisinfo.com) | [erisinfo.com](http://erisinfo.com)



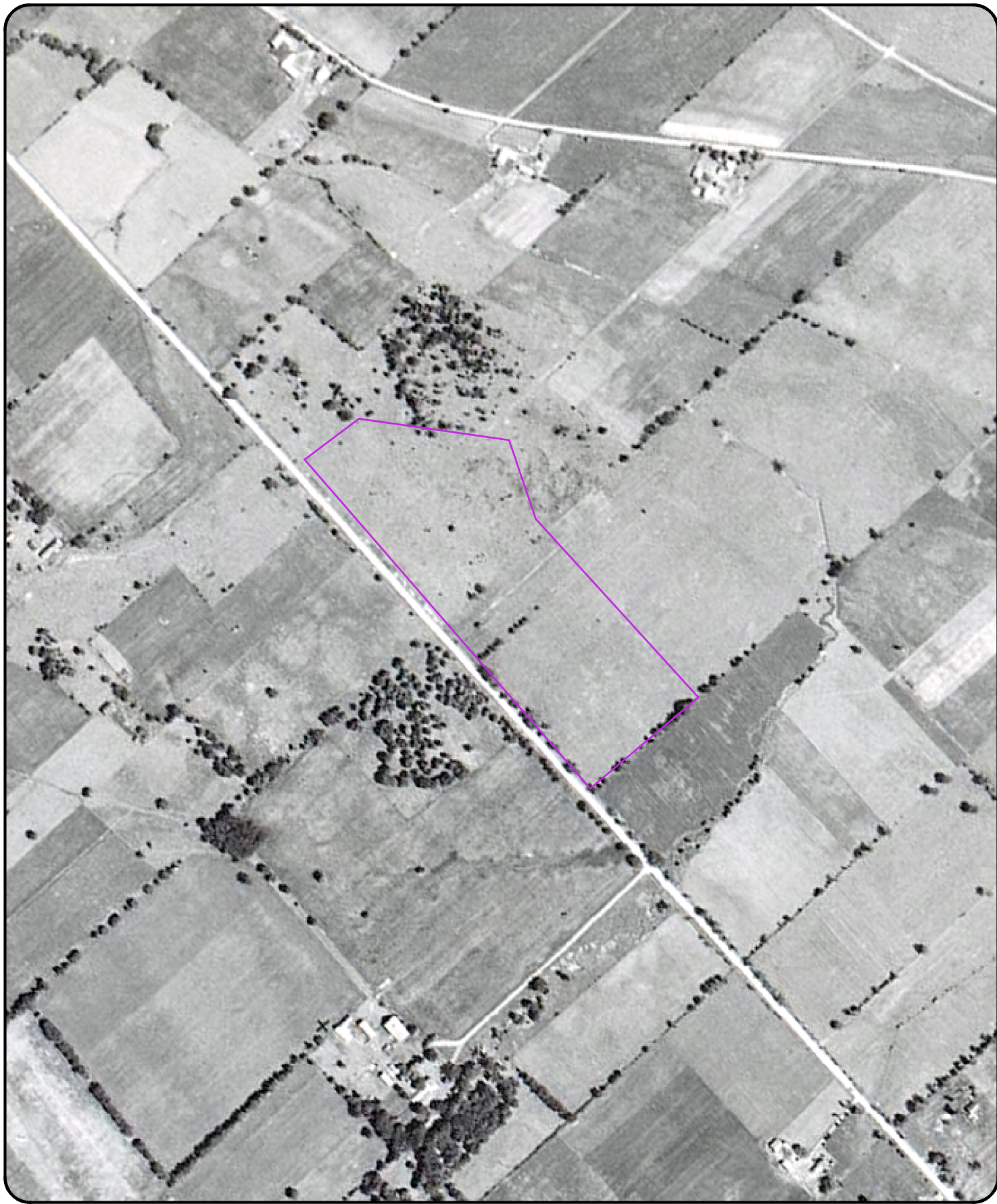

0 0.125 0.25 0.5  
Kilometers

Order Number: 22010600440

Year: 1934  
Source: NAPL  
Map Scale: 1: 10000  
Comments:







0 0.125 0.25 0.5  
Kilometers

Order Number: 22010600440

Year: 1945  
Source: NAPL  
Map Scale: 1: 10000  
Comments:







0 0.125 0.25 0.5  
Kilometers

Order Number: 22010600440

Year: 1952  
Source: NAPL  
Map Scale: 1: 10000  
Comments:





0 0.125 0.25 0.5  
Kilometers

Order Number: 22010600440

Year: 1960  
Source: NAPL  
Map Scale: 1: 10000  
Comments: Best Copy Available







0 0.125 0.25 0.5  
Kilometers

Order Number: 22010600440

Year: 1976  
Source: City of Ottawa  
Map Scale: 1: 10000  
Comments:







0 0.125 0.25 0.5  
Kilometers

Order Number: 22010600440

Year: 1985  
Source: NAPL  
Map Scale: 1: 10000  
Comments:



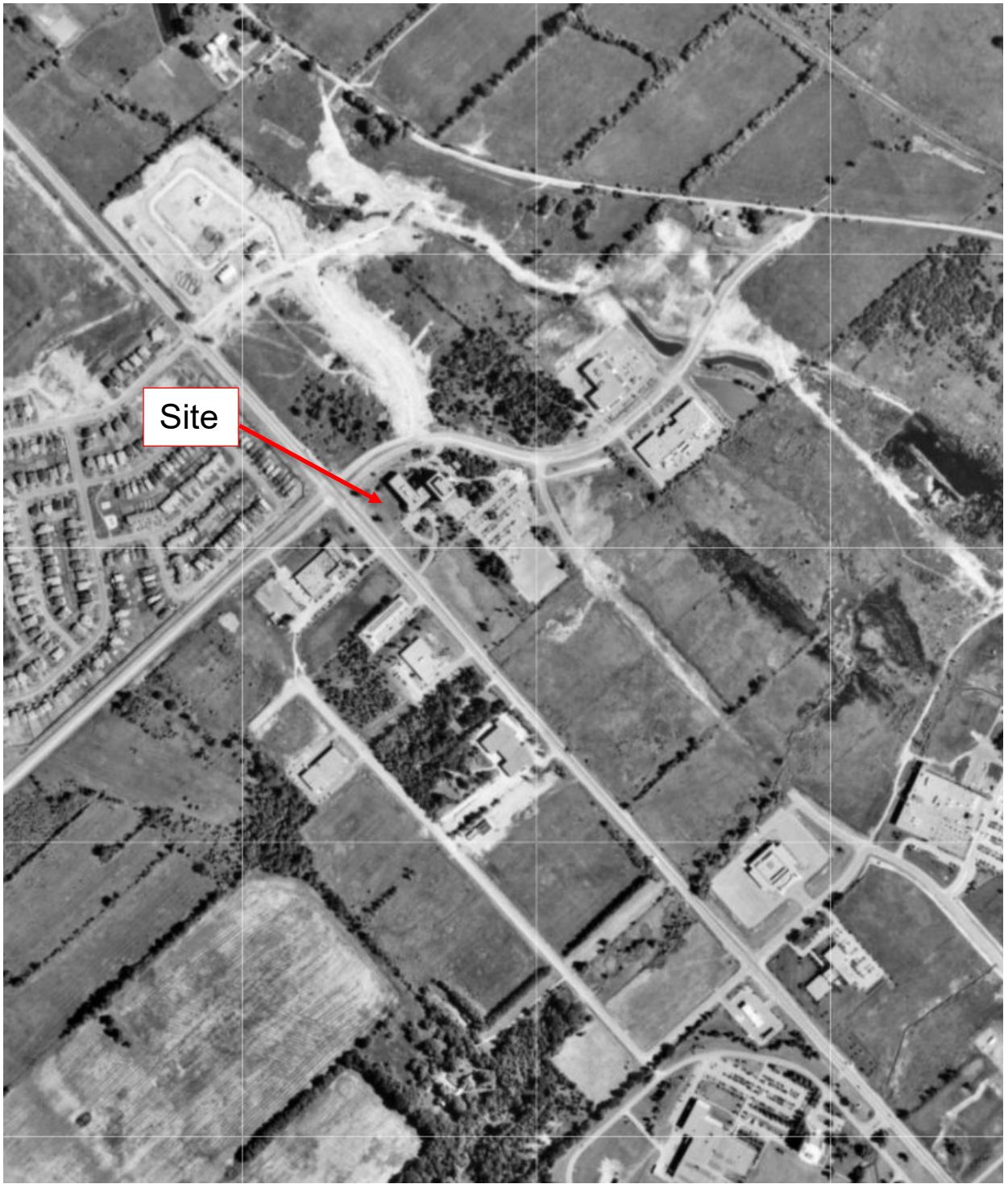

Year 1991



## Aerial Photograph

Phase One ESA | 600 March Road

GHD | 12566614 (1) | Page 1





Year 1999



## Aerial Photograph

Phase One ESA | 600 March Road

GHD | 12566614 (1) | Page 2



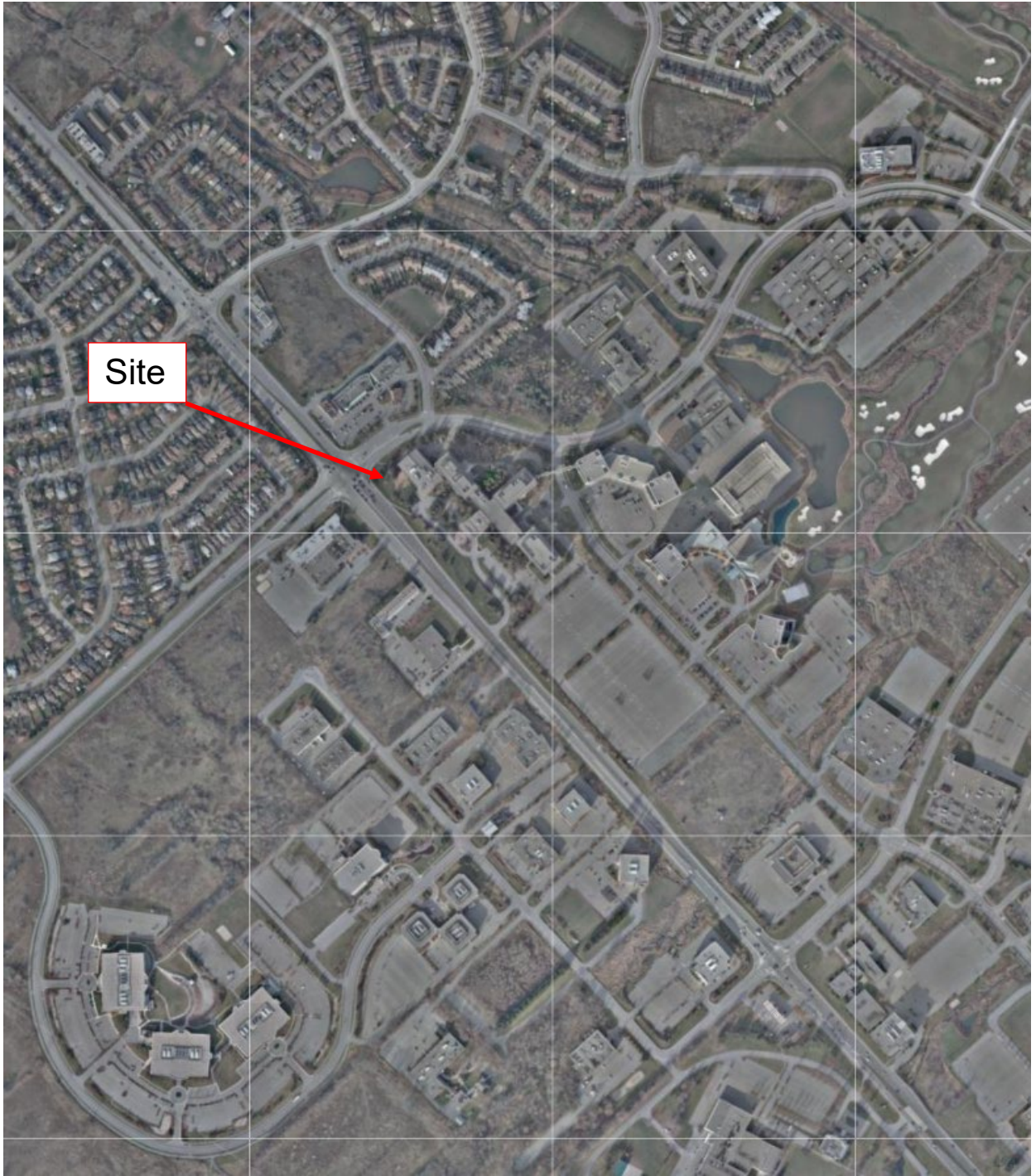

Year 2009



## Aerial Photograph

Phase One ESA | 600 March Road

GHD | 12566614 (1) | Page 3





Year 2019



## Aerial Photograph

Phase One ESA | 600 March Road

GHD | 12566614 (1) | Page 4

# **Appendix H**

**Site Photographs**



# Site Photographs



**Photo 1** View of Site Buildings (Corporate Tower and Tower 1), facing north.



**Photo 2** View of Site Buildings (Left to Right: Tower 1, Main Lobby, Tower 2, Link 2, Tower 3), facing northeast.





**Photo 3** View of Site Building (Link 2 and Tower 3), facing east.



**Photo 4** View of Site Building (Tower 1), facing west.





**Photo 5** View of Site Building (Tower 2) with ramp to below ground parking, facing east.



**Photo 6** View of Site Building on northeast portion of Property, with Hydro Vault (left portion of building) and Diesel Generator and Tank (AST; right portion of building) on the interior, facing north.





**Photo 7** View of Diesel Generator building (left; decommissioned flat tank below generator) and diesel tank on exterior (right), facing east.



**Photo 8** View of Site Building (Link 2 on right, Tower 3 on left) with loading dock ramp, facing south.





**Photo 9** *View of Site parking lot, facing south. Legget Drive on left, Sanmina Corporation beyond parking lot (adjacent manufacturing), and Terry Fox on right.*



**Photo 10** *View of surrounding properties (beyond Legget Drive) to the east, facing east.*



**Photo 11** *View of Legget Drive beyond which are surrounding office/hotel building properties to the east and southeast, facing southeast.*



**Photo 12** *View of March Road beyond which are surrounding office building properties to the southwest and west, facing southwest.*





**Photo 13** *View of March Road beyond which is commercial strip mall, office building property, and residential development beyond Terry Fox Drive, facing west.*



**Photo 14** *View of Terry Fox Drive beyond which is commercial strip mall property, facing north. McKinley Drive observed to the right, beyond which is residential development*



*Photo 15 View of Terry Fox Drive beyond which is wooded area and additional office building properties, facing east.*



*Photo 16 View of Main Lobby with stairs to lower level.*





*Photo 17 View of typical office cubicle area.*



*Photo 18 View of typical server lab; dry transformers observed.*



**Photo 19** *View of diesel generator and day tank located in penthouse of Tower 3.*



**Photo 20** *View of bulk diesel tank on ground floor of Tower 3 (feeds day tank located in Tower 3 penthouse).*





*Photo 21 View of grease trap in kitchen of the Corporate Building.*



*Photo 22 View of sump pump pits and glycol system for Tower 2 basement loading ramp with trench drain.*



*Photo 23 View of Tower 2 basement loading area.*



*Photo 24 Typical penthouse glycol loop system and reservoir tanks.*





**Photo 25** Typical exterior heat exchanger system (glycol or refrigerant).



**Photo 26** Evidence of drips/staining below generator (on top of decommissioned flat tank) in outbuilding located in the northeast portion of the Site.



