

August 17, 2020
File: PE4914-LET.01

154 Colonnade Road South
Ottawa, Ontario
Canada, K2E 7J5
Tel: (613) 226-7381
Fax: (613) 226-6344

Taggart (O'Connor) Corporation
225 Metcalfe Street, Suite 708
Ottawa, Ontario
K2P 1P9

Geotechnical Engineering
Environmental Engineering
Hydrogeology
Geological Engineering
Materials Testing
Building Science
Archaeological Studies

Attention: **Ms. Emily McGirr**

www.patersongroup.ca

Subject: **Phase I - Environmental Site Assessment Update**
267 O'Connor Street
Ottawa, Ontario

Dear Madam,

Further to your request, Paterson Group (Paterson) conducted a Phase I - Environmental Site Assessment (ESA) Update for the aforementioned property. This report updates a Phase I ESA entitled "Phase I-Environmental Site Assessment, 267 O'Connor Street, Ottawa, Ontario," prepared by Paterson Group, dated March 19, 2014.

This update report is intended to meet the requirements for an updated Phase I ESA, as per the MECP O.Reg 153/04, as amended. This report is to be read in conjunction with the 2014 report.

Site Information

The Phase I Property is located on the southeast corner of the O'Connor Street and MacLaren Street intersection, in the City of Ottawa, Ontario, and is situated in a municipal urban setting of mixed commercial, residential and institutional land uses. The site is currently used as a medical professional building and associated parking areas.

Previous Engineering Reports

- ☐ "Phase I Environmental Site Assessment, Commercial Property, 267 O'Connor Street, Ottawa, Ontario", prepared by Paterson Group. Dated March 19, 2014. Prepared for: Mastercraft Starwood.

Based on the historical review and site visit, several potentially contaminating activities (PCAs) which result in Areas of Potential Environmental Concern (APEC) on the Phase I

ESA property were identified. The following APECs were considered to exist on the Phase I ESA property:

- ❑ Existing Above Ground Storage Tank – An above ground storage tank was identified in the basement mechanical room of the office building.
- ❑ Fill Material of Unknown Quality – Fill Material of Unknown Quality was identified during previous subsurface investigations on the Phase I ESA property.
- ❑ Former Portrait Studio – A former portrait studio was present in the northeast corner of the Phase I ESA property.

No other PCAs considered to represent APECs on the Phase I ESA property were identified during the Phase I ESA.

- ❑ “Phase II Environmental Site Assessment, Commercial Property, 267 O’Connor Street, Ottawa, Ontario”, prepared by Paterson Group. Dated April 8, 2014. Prepared for: Mastercraft Starwood.

Paterson drilled three boreholes and installed two groundwater monitoring wells as part of the Phase II ESA. Paterson identified fill material in one borehole which exceeded the MECP Table 3 Residential Standards for Barium and Vanadium. All groundwater samples were in compliance with the MECP Table 3 Standards.

A remediation was recommended to be completed in conjunction with the redevelopment of the property. No further actions were recommended.

Records Update

Ministry of the Environment, Conservation and Parks (MECP) Instruments

A request was submitted to the MECP Freedom of Information (FOI) office for information with respect to certificates of approval, permits to take water, certificates of property use or any other similar MECP issued instruments, as part of this Phase I ESA Update. At this time a response has not been received. A copy of the response letter will be provided when received.

The response letter received as part of the 2014 Phase I ESA is attached. The site is listed as a waste generator for medical wastes. The presence of medical waste generators is not considered to represent a PCA or an APEC on the subject site.

MECP Incident Reports

A request was submitted to the MECP FOI office for information with respect to records concerning environmental incidents, orders, offences, spills, discharges of contaminants or inspections maintained by the MECP as part of this Phase I ESA Update. At this time a response has not been received. A copy of the response letter will be provided when received.

The response letter was received as part of the 2014 Phase I ESA is attached. No records concerning environmental incidents, orders, offences, spills, discharges of contaminants, or inspections were identified in the FOI response.

MECP Brownfields Environmental Site Registry

A search of the MECP Brownfields Environmental Site Registry was conducted as part of this assessment for the site, neighbouring properties and the general area of the site. No Records of Site Condition (RSCs) were filed for the subject property. One RSC was identified adjacent to the south at 330 Gilmour Street. Based on the information contained in the RSC filing no new environmental concerns were identified.

Environmental Risk Information Services (ERIS) Report

An ERIS (Environmental Risk Information Service) Report was obtained for the Phase I Property and properties within the Phase I ESA study area. The ERIS search identified several on site waste generators, similar to the 2014 FOI response. The generators are for medical waste and are not considered to represent a PCA or an APEC on the Phase I ESA property.

Several off-site records were identified in the ERIS report, however based on the nature of the records, the down and/or cross gradient locations, and/or the separation distances from the Phase I ESA property, these records are not considered to represent an APEC on the Phase I ESA property.

Technical Standards and Safety Authority (TSSA)

The TSSA, Fuels Safety Branch in Toronto was contacted electronically on March 24, 2020 to inquire about current and former underground storage tanks, spills and incidents for the site and neighbouring properties. According to the TSSA, no records were identified on the subject site and neighbouring properties. A copy of the TSSA correspondence is appended to this report.

City of Ottawa Historical Land Use Inventory (HLUI)

A search request for the City of Ottawa's Historical Land Use Inventory (HLUI 2005) database was requested as part of the 2014 Phase I ESA. Based on the HLUI search results, no new PCAs or APECs were identified.

It is our understanding that the City's database (HLUI 2005) has not been updated since the 2014 Phase I ESA, and therefore, the original HLUI response remains valid however only a 50m radius was included in the search. A new search request of the City of Ottawa's HLUI database has been submitted as part of this update to include the complete 250m Phase I Study Area.

At this time a response from the City of Ottawa has not been received. A copy of the response will be provided when received.

Fire Insurance Plans

The 1956 fire insurance plans (FIPs) for the Phase I Property and properties within the Phase I Study Area were reviewed as part of the 2014 report.

The 1956 FIPs depict the Phase I Property as occupied by five buildings and two car sheds. The north portion of the site is occupied by two commercial buildings and a small residential dwelling. The south portion of the site is occupied by two residential dwellings. No PCAs resulting in APECs on the Phase I ESA property were identified during a review of the FIPs.

City of Ottawa Street Directories

City Directories from 1890 to 2010 were reviewed in approximate 10-year intervals for the Phase I Property and properties within the study area as part of the 2014 report.

The Phase I ESA property was listed as a residential dwelling from 1890 until 1920. Between 1930 and 1950, the property was listed as medical offices. In 1955, the property was listed as The Doctors Building (similar to the Fire Insurance Plan). From 1956 until 2010 the building was listed as an office building.

The surrounding properties are listed as commercial and residential uses from the 1890s until 2010. Several PCAs were identified during the street directory review, however none of the identified PCAs are considered to represent an APEC on the Phase I ESA property.

Chain of Title

The last documented landowner from the 2014 Phase I ESA report was 267 O'Connor Limited. Historically, the property was owned by various individuals between 1877 until the mid-1950s when the property was sold to various commercial interests. The property has been owned by commercial interests since that time. The property was sold to Taggart (O'Connor) Corporation in 2019. Taggart (O'Connor) Corporation is the current owner.

Aerial Photographs

The latest aerial photograph reviewed as part of the 2014 Phase I ESA was from 2011. A review of a 2017 aerial photograph shows the Phase I Property remains used as an office building with associated parking areas. No significant changes were identified between the 2011 and 2017 aerial photo.

Topographic Maps

Topographic maps were obtained from Natural Resources Canada – The Atlas of Canada website and from the City of Ottawa website. The topographic maps indicate that the elevation of the subject site is generally flat with regional topography sloping downward to the east and north. An illustration of the referenced topographic map is presented on Figure 2 – Topographic Map, appended to this report.

Physiographic Maps

A Physiographic Map was reviewed from the Natural Resources Canada – The Atlas of Canada website. According to this physiographic map, the site is located in the St. Lawrence Lowlands. According to the mapping description provided: "The lowlands are plain-like areas that were all affected by the Pleistocene glaciations and are therefore covered by surficial deposits and other features associated with the ice sheets." The subject site is located in the Central St. Lawrence Lowland, which is generally less than 150 m above sea level.

Geological Maps

The Geological Survey of Canada website on the Urban Geology of the National Capital Area was consulted as part of this assessment. Based on this information, bedrock in the area of the site consists of shale of the Billings Formation. Overburden soils consist clay and offshore marine sediment, with a drift thickness of greater than 20m.

These findings are generally consistent with the previous subsurface investigations. Silty clay overburden was identified on site in excess of 20m in depth.

Water Well Records

A search of the MECs website for all drilled well records within 250 m of the Phase I Property was conducted. Based on the online mapping search results, no new well records were identified on the Phase I Property or within the Phase I Study Area.

Water Bodies and Areas of Natural and Scientific Interest

No natural bodies of water or areas of natural and scientific interest (ANSIs) are known to exist within the Phase I Study Area.

Property Owner Representative Interview

Ms. Emily McGirr of Taggart was interviewed via email as part of this assessment. Ms. McGirr did not know of any environmental concerns which were not previously identified in the historical reports. Ms. McGirr indicated that the proposed development consists of two residential apartment buildings with underground parking levels.

Site Reconnaissance

A site visit was conducted on June 19, 2020 by Mr. Joshua Dempsey from the Environmental Department of Paterson Group. Weather conditions were clear with a temperature of approximately 25° C. In addition to the site, the uses of neighbouring properties within the Phase I Study Area were also assessed at the time of the site visit.

The site is occupied with a six-storey office/medical building and associated parking areas, with the current footprint of the building constructed in the 1960s. The building is currently heated using a natural gas boiler, however the building was formerly heated using furnace oil, as evidenced by the existing AST in the basement and vent and fill pipes. Due to the tank location (in a concrete bunker), no observations were able to be made regarding the tank size, age, and condition.

Site drainage consists mainly of sheet flow to catch basins located within the parking areas and adjacent streets. No signs of staining or discolouration were observed on the asphalt. No distressed vegetation was observed on the property.

Neighbouring Properties

An inspection of the neighbouring properties was conducted from publicly accessible roadways at the time of the site inspection. Land use adjacent to the subject site was as follows:

- ❑ North: MacLaren Street, followed by residential and commercial buildings;
- ❑ East: Office Buildings followed by residential dwellings;
- ❑ West: O'Connor Street, followed by residential and commercial buildings
- ❑ South: Gilmour Street, followed by an office building.

No new off-site PCAs were identified during the site visit. Current land use in the Phase I Study area is illustrated on Drawing PE4914-2 - Surrounding Land Use Plan.

Conceptual Site Model

Geological and Hydrogeological Setting

The Phase I property is located in an area of clay overburden soils with bedrock in excess of 20m below the existing ground surface. Based on information from the previous subsurface investigation groundwater is encountered approximately 5.5m below the existing ground surface, within the clay overburden.

The regional topography slopes down towards the north and east. Groundwater flow direction is expected to be a northerly direction.

Contaminants of Potential Concern

The contaminants of concern identified in the Phase I ESA consist of metals, PHCs, and BTEX in the soil and groundwater.

Existing Buildings and Structures

The site is occupied with a six-storey office/medical building and associated parking areas, with the current footprint of the building constructed in the 1960s. The building is currently heated using a natural gas boiler, however the building was formerly heated using furnace oil, as evidenced by the existing AST in the basement and vent and fill pipes. Due to the tank location (in a concrete bunker), no observations were able to be made regarding the tank size, age, and condition.

Site drainage consists mainly of sheet flow to catch basins located within the parking areas and adjacent streets. No signs of staining or discolouration were observed on the asphalt. No distressed vegetation was observed on the property.

Underground utilities, both public and private, are expected to be present on the Phase I ESA property, however they are not expected to affect contaminant distribution and transport, based on the known contaminants on the Phase I ESA property.

Water Bodies and Areas of Natural Significance

No water bodies are present on the Phase I Property or on lands within the Phase I Study Area. No areas of natural significance were identified on the site or in the Phase I Study Area.

Drinking Water Wells

No drinking water wells are located at the subject site or within the Phase I Study Area.

Neighbouring Land Use

Neighbouring land use in the Phase I Study Area consists of residential and commercial properties. No PCAs resulting in an APEC on the subject site were identified during a review of the neighbouring land use.

Potentially Contaminating Activities and Areas of Potential Environmental Concerns

Four potentially contaminating activities were identified on the Phase I ESA property. These PCAs are considered to represent APECs. The locations of the APECs are shown on Drawing PE4914-1-Site Plan.

| Table 1 - Areas of Potential Environmental Concern | | | | | |
|---|---|--|--|--|--|
| Area of Potential Environmental Concern | Location of Area of Potential Environmental Concern with respect to Phase I Property | Potentially Contaminating Activity | Location of PCA (on-site or off-site) | Contaminants of Potential Concern | Media Potentially Impacted (Groundwater, Soil, and/or Sediment) |
| Existing AST | Within basement of the existing building | Item 28: Gasoline and Associated Products Storage in Fixed Tanks | On-site | BTEX, PHCs | Soil, Groundwater |
| Former Portrait Studio | Northwest corner of Phase I ESA property | Not Applicable | On-site | Metals | Soil, Groundwater |
| Fill Material of Unknown Quality | Throughout Phase I ESA property | Item 30: Importation of fill material of unknown quality | On-site | Metals | Soil, Groundwater |
| Transformer | Within basement of the existing building | Item 55: Transformer manufacturing, processing, and use | On-site | BTEX, PHCs, PCBs | Soil |

No new PCAs or APECs were identified during the updated historical work and/or site visit.

The parking area on the RSC property is not considered to represent a PCA or an APEC. It was determined during the Phase I ESA that any application of a substance to the parking area was for the purpose of the safety of vehicular or pedestrian traffic under conditions of snow or ice or both, would result in conditions that result in the applicable standard to deemed not exceeded, therefore a PCA and APEC is not considered to be required and no investigation is necessary.

Assessment of Uncertainty and/or Absence of Information

The information available for review as part of the preparation of this Phase I ESA is considered to be sufficient to conclude that there are potentially contaminating activities (PCAs) on the Phase I Property that resulted in areas of potential environmental concern (APECs). The presence of the PCAs were confirmed by a variety of independent sources. As such, the conclusions of this report are not affected by uncertainty which may be present with respect to the individual sources.

Conclusions

As a result of the additional historical research and follow-up site visit undertaken as part of this assessment in order to meet the requirements of O.Reg. 153/04, as amended, **it is our opinion that a Phase II ESA is required for the subject site.**

Statement of Limitations

This Phase I - Environmental Site Assessment Update report has been prepared in general accordance with Ontario Regulation 153/04, as amended, under the Environmental Protection Act.

The conclusions presented herein are based on information gathered from a limited historical review and field inspection program. The findings of the Phase I - ESA Update are based on a review of readily available geological, historical and regulatory information and a cursory review made at the time of the field assessment.

Should any conditions be encountered at the subject site and/or historical information that differ from our findings, we request that we be notified immediately in order to allow for a reassessment.

This report was prepared for the sole use of Taggart Realty Management. Permission and notification from Taggart Realty Management and Paterson will be required to release this report to any other party.

We trust that this submission satisfies your current requirements. Should you have any questions please contact the undersigned.

Paterson Group Inc.



Michael Beaudoin, P.Eng. QP_{ESA}.



Mark S. D'Arcy, P.Eng., QP_{ESA}



Report Distribution:

- ☐ Taggart Realty Management
- ☐ Paterson Group

Figures:

- ☐ Figure 1 – Key Plan
- ☐ Figure 2 – Topographic Map
- ☐ Drawing PE4914-1 – Site Plan
- ☐ Drawing PE4914-2 – Surrounding Land Use Plan

Appendix:

- ☐ MECP FOI Response (2014)
- ☐ ERIS Report
- ☐ TSSA Correspondence

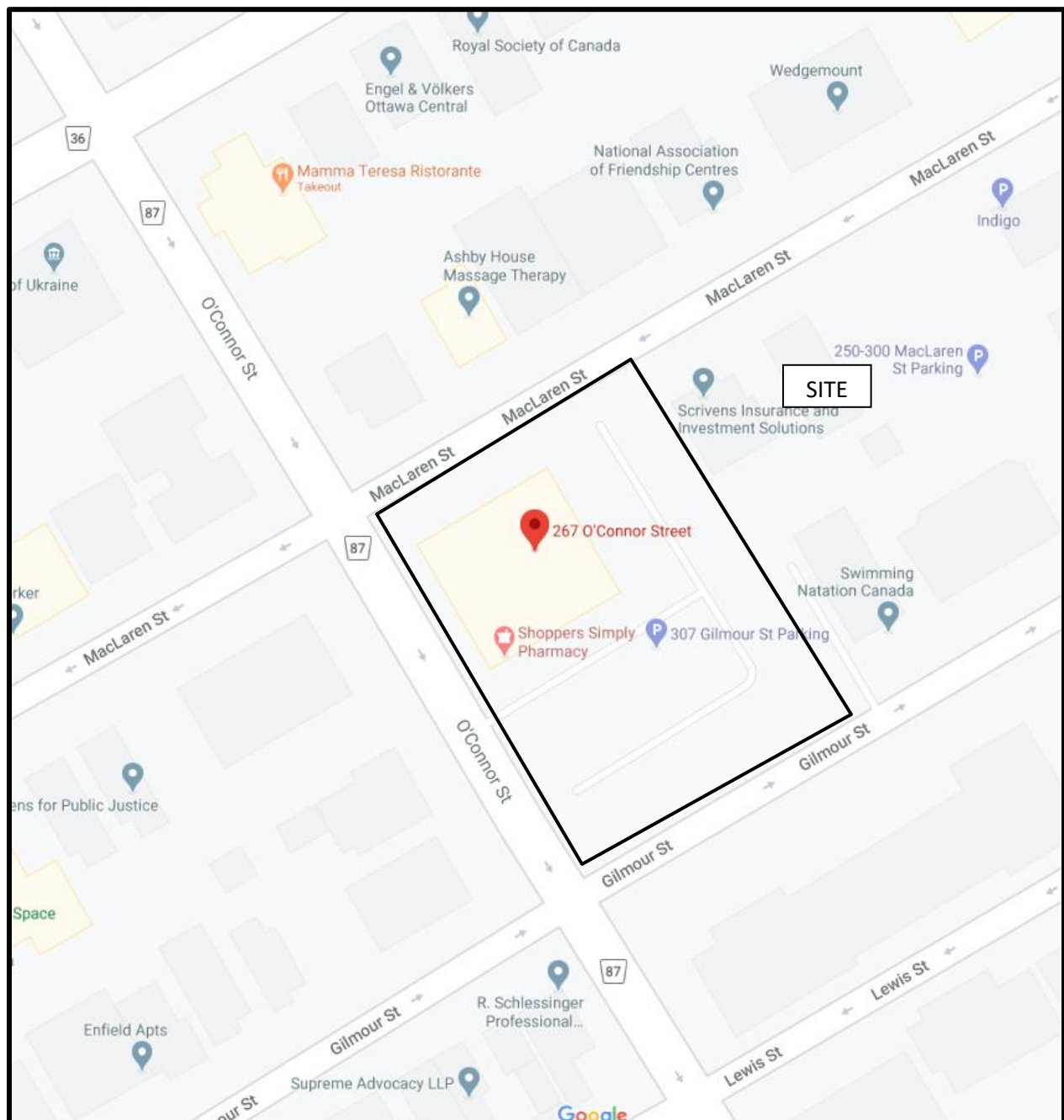
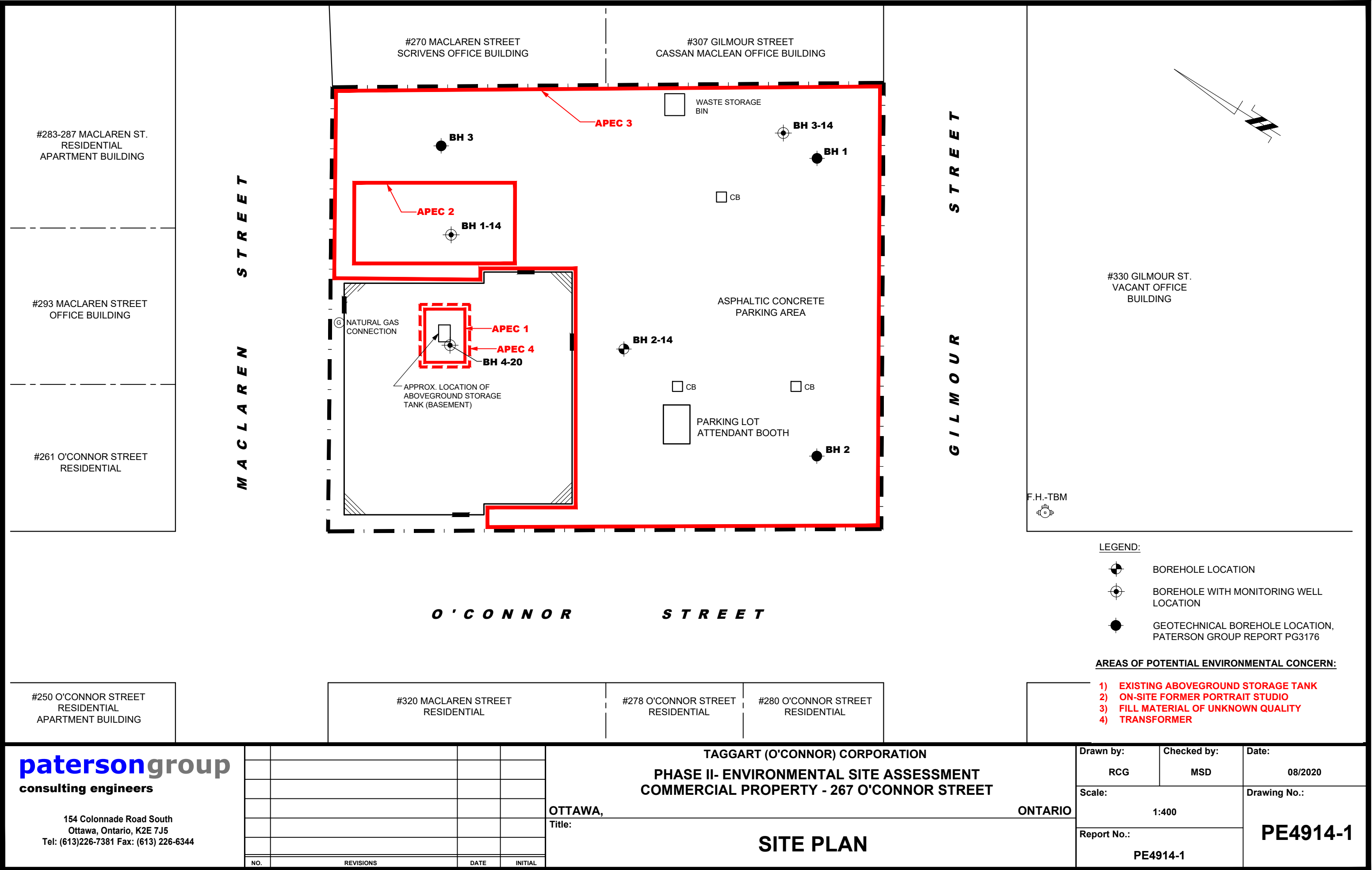
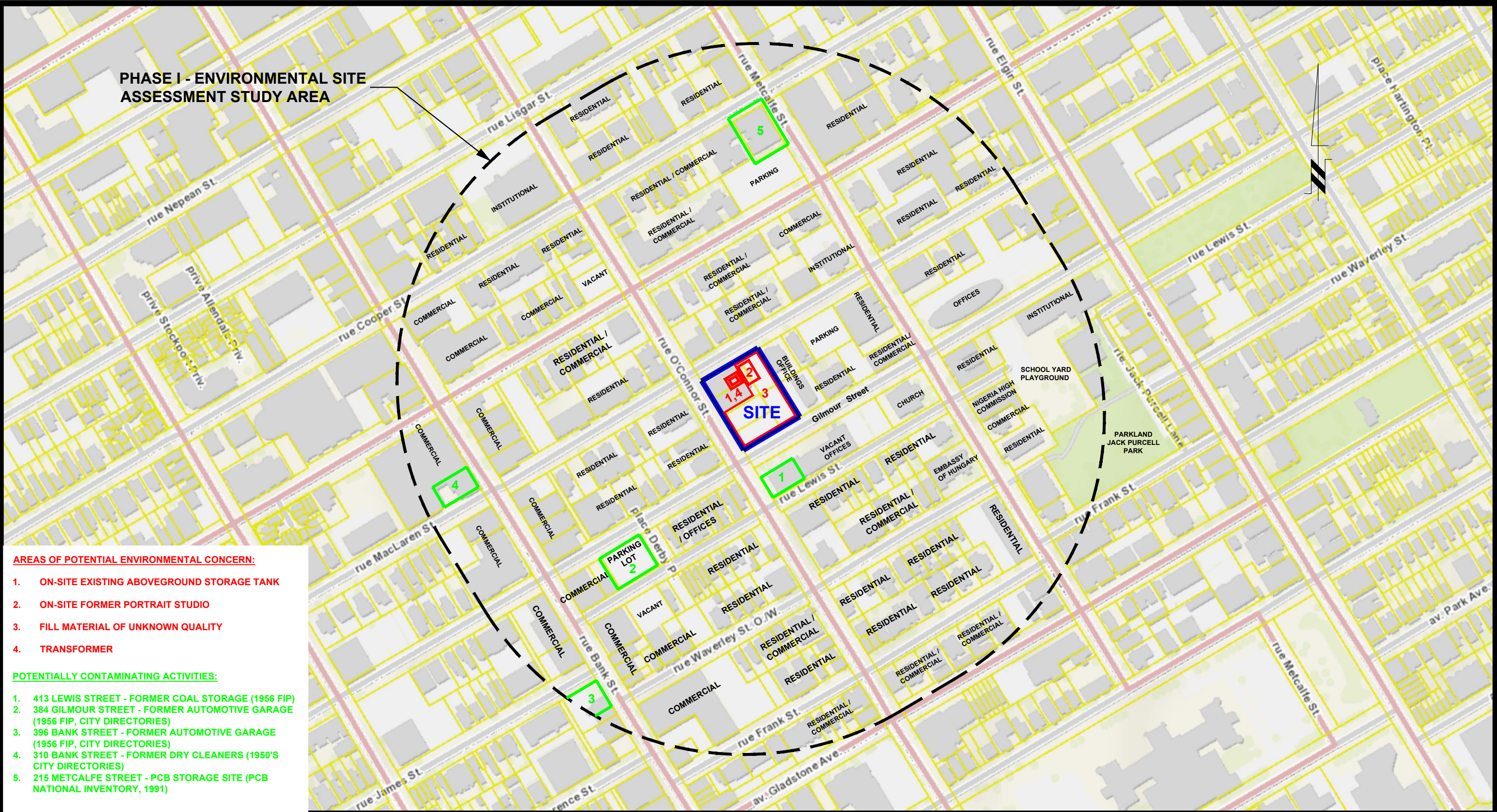

FIGURE 1
KEY PLAN



FIGURE 2
TOPOGRAPHIC MAP





AREAS OF POTENTIAL ENVIRONMENTAL CONCERN:

1. ON-SITE EXISTING ABOVEGROUND STORAGE TANK
2. ON-SITE FORMER PORTRAIT STUDIO
3. FILL MATERIAL OF UNKNOWN QUALITY
4. TRANSFORMER

POTENTIALLY CONTAMINATING ACTIVITIES:

1. 413 LEWIS STREET - FORMER COAL STORAGE (1956 FIP)
2. 384 GILMOUR STREET - FORMER AUTOMOTIVE GARAGE (1956 FIP, CITY DIRECTORIES)
3. 396 BANK STREET - FORMER AUTOMOTIVE GARAGE (1956 FIP, CITY DIRECTORIES)
4. 310 BANK STREET - FORMER DRY CLEANERS (1950'S CITY DIRECTORIES)
5. 215 METCALFE STREET - PCB STORAGE SITE (PCB NATIONAL INVENTORY, 1991)

patersongroup
consulting engineers

154 Colonnade Road South
Ottawa, Ontario, K2E 7J5
Tel: (613)226-7381 Fax: (613) 226-6344

| | | | |
|-----|-----------|------|---------|
| | | | |
| | | | |
| | | | |
| | | | |
| | | | |
| NO. | REVISIONS | DATE | INITIAL |

TAGGART (O'CONNOR) CORPORATION
PHASE II - ENVIRONMENTAL SITE ASSESSMENT
COMMERCIAL PROPERTY - 267 O'CONNOR STREET

OTTAWA,
Title:

ONTARIO

SURROUNDING LAND USE PLAN

| | | |
|-------------------------|---------------------------------|------------------|
| Drawn by: RCG | Checked by: MSD | Date: 08/2020 |
| Scale: AS SHOWN | Drawing No.: PE4914-2 | |
| Report No.: PE4914-1 | | |

Ministry of
the Environment

Freedom of Information and
Protection of Privacy Office

12th Floor
40 St. Clair Avenue West
Toronto ON M4V 1M2
Tel: (416) 314-4075
Fax: (416) 314-4285

Ministère de
l'Environnement

Bureau de l'accès à l'information
et de la protection de la vie privée

12^e étage
40, avenue St. Clair ouest
Toronto ON M4V 1M2
Tél. : (416) 314-4075
Télééc. : (416) 314-4285



May 26, 2014

Adrian Menyhart
Paterson Group Inc
154 Colonnade Rd S
Ottawa, ON K2E 7J5

Dear Adrian Menyhart:

RE: Freedom of Information and Protection of Privacy Act Request
Our File #: A-2014-01263, Your Reference #: PE3223

This letter is in response to your request made pursuant to the *Freedom of Information and Protection of Privacy Act* relating to 267 O'Connor Street, Ottawa.

After a thorough search of the Ministry's Ottawa District Office, Investigations and Enforcement Branch, Environmental Approvals Branch, Environmental Monitoring and Reporting Branch, Sector Compliance Branch and Safe Drinking Water Branch, records were located in response to your request. It is my decision to provide full access to the attached information.

In accordance with Section 57 of the *Freedom of Information and Protection of Privacy Act*, detailed below are our charges:

| | |
|--|----------------|
| • Search Time 1 hour @ \$30/hour | \$30.00 |
| • Copying 15 pages @ \$0.20/page | \$3.00 |
| • Delivery | \$3.00 |
| • Total | \$36.00 |
| • Deposit Received | - \$30.00 |
| • BALANCE WAIVED (NOT REQUIRED) | \$6.00 |

You may request a review of my decision by contacting the Information and Privacy Commissioner/Ontario, 2 Bloor Street East, Suite 1400, Toronto, ON M4W 1A8 (800-387-0073 or 416-326-3333). Please note that there is a \$25.00 fee and you only have 30 days from receipt of this letter to request a review.

If you have any questions regarding this matter, please contact Liz Mico at (416) 212-0559 or liz.mico@ontario.ca.

Yours truly,

Heidi Ritscher
FOI Manager

Attachments



Ontario

INCIDENT REPORT

Ministry of the
Environment

| | | | |
|-----------------------------------|---------------------------------------|--------------------------------------|--------------------------------------|
| Reference Number: | 6252-7AMJQG | File Storage Number: | SI OC OT OC 700 |
| Module: | Incident Reporting | Module Type: | Pro-Active |
| Cross Reference: | (doc link) | Task Link: | 0002-7AMK53 <input type="checkbox"/> |
| Originating Document: | | Created by: | Beth Wilcox |
| Incident Report Reference Number: | | 6252-7AMJQG <input type="checkbox"/> | |
| Date Created: | 2008/01/07 | Date Completed: | 2008/01/17 |
| Bring Forward Date: | | Bring Forward Reason: | |
| Status: | Closed | | |
| Program | Waste - Hazardous & Liquid industrial | Activity: | HWIN Generator Exception |

Is this an air emission (measured or modelled) or wastewater (sewage) discharge exceedance that will become part of the Environmental Compliance Report?

(legislation, certificate of approval, order, or guideline)

☐ Yes ☒ No ☐ To be determined

[Click here for Guidance](#)

Caller or PO Information

Reported By:

| | |
|------------|-----------|
| First Name | Last Name |
| Beth | Wilcox |

Contact Mailing Address

Municipality:

Ottawa

Reported By:

MOE Information

Date & Time Reported to MOE: 2008/01/07 09:13
Office Receiving Incident Report: Ottawa District Office
Incident Info Received By: Beth Wilcox
MOE Response: No Field Response
Date & Time of MOE Arrival at Scene:
Master Incident Report Number:

Site Region: Eastern

SAC Action Class:

Non-Standard Procedure: No

ERP Call-out Initiated:

000001

Client(s)**Information****Show Map**

CML Healthcare Inc.

Mailing Address: 6560 Kennedy Rd, Mississauga, Ontario, Canada, L5T 2X4

Physical Address: 6560 Kennedy Rd, Mississauga, City, Regional Municipality of Peel, Ontario, Canada, L5T 2X4

Telephone: (905)565-0043

Client #: 7598-6VDKTD, Client Type: Corporation, NAICS: 621511

Site(s)**Information****Show Map**

CML Healthcare Inc. <UNOFFICIAL>

Address: Lot: , Part: , 267 O'Connor Street, Ottawa, City, K1S 1C2

District Office: Ottawa

GeoReference: Map Datum: , Accuracy Estimate: , UTM Easting: , UTM Location Description: ,

LIO GeoReference: Zone: , UTM Easting: , UTM Northing: , Latitude: , Longitude:

Incident Information**Incident Summary:** Generator Exception Report
cannot be longer than 60 characters**Incident Description:** Generator exception reporting indicated that the Site is not currently registered as a generator of subject waste and therefore, as a default, waste class 312P - Pathological Wastes, which is produced at the Site is not registered as a waste stream under the previous generator registration number ON2674529.

January 7 2008 (9 15) - According to the Ministry of the Environment's HWIN, the company is currently registered as a generator of subject waste and is registered for waste class 312P.

No further MOE action is required at this time; file closed

Links & Comments:**Attachments Names:****Date & Time of Incident** **Incident Date Confirmation? Actual**
2007/03/01**Source Type:****Sector Type:****Nearest Watercourse:****Watershed Category**
Code:**Environmental Impact:****Nature of Impact:****Incident Cause:****Incident Reason:****Damaged Party:** No**Contaminants Table**

| Contaminant Name | Code | UN# | Limit | Quantity | [units] | [freq] |
|------------------|------|-----|-------|----------|---------|--------|
|------------------|------|-----|-------|----------|---------|--------|

Controller of Material:

Estimated Clean Up Cost:

% Clean Up:

%

Owner of Material:

Who Cleaned Up:

Agencies Involved:

Voluntary / Mandatory Abatement

Is there Voluntary Abatement Activity?

☐ Yes

☒ No

☐ To be determined

Voluntary / Mandatory Compliance Items

Type Parent RefNo Work Summary (may be truncated)

Date

AttainList

Offence(s)

Suspected Violation(s)/Offence(s):

Act - Regulation - Section,

Description

{General Offence}

Provincial Officer:

Name:

Emily Straberger

Badge No:

1281

Work Unit:

District/Area Office:

Ottawa District Office

Date:

2008/01/10

Signature:

Area Supervisor:

Name:

Paul Kehoe

Work Unit:

District/Area Office:

Date:

2008/01/17

Signature:

Paul Kehoe.

hwin

Administration



Search

Go

Generator Details

Registration/Notification Number

ON6614068

Legal Company Name

Primary Name: Central Ottawa Family Medicine Associates Ltd.

NA

Company Operating Name

Primary Name: Central Ottawa Family Medicine Associates

NA

Mailing Address

Division Building: NA
 Address Line 1: Suite 500
 Address Line 2: 267 O'Connor Street
 Town/City: Ottawa
 County: (if inside Ontario) OTTAWA CARLTON (RM)
 County: (if outside Ontario) NA
 Country: Canada

Post Box Number: NA
 Address Line 2: 267 O'Connor Street
 Postal Code / Zip Code: K2P 1V3
 Province/State (if inside Canada / US) ONTARIO
 Province / State (if outside Canada / US) NA

Site Location

This should be the street address of the site that is being registered. You are required to register each site that generates hazardous waste separately.

Division Building: NA
 Address Line 1: Suite 500
 Address Line 2: 267 O'Connor Street
 Town/City: Ottawa
 County: (if inside Ontario) OTTAWA CARLTON (RM)
 County: (if outside Ontario) NA

Post Box Number: NA
 Postal Code / Zip Code: K2P 1V3
 Province / State (if inside Canada / US) ONTARIO
 Province / State (if outside Canada / US) NA



Ministry of the
Environment

[central site](#) | [feedback](#) | [search](#) | [site map](#) | [français](#)

[HOME](#) | [AIR](#) | [WATER](#) | [LAND](#) | [ABOUT US](#) | [NEWS & PUBLICATIONS](#)

[User Management](#) | [Company Mgmt](#) | [Manitoba](#) | [Site Data](#) | [HELP](#) | [Logout](#)

hwin
Administration



Search

Go

Company Name: Central Ottawa Family Medicine Associates Ltd.
Company Number: ON6644068 (Generator)

Active Waste Classes

Active Waste Class Listing

[Add New Waste Class](#) | [Inactive waste classes](#)

Active Off-site Waste Classes

| Waste Class | View Details | Hazardous Waste Number (per waste stream) | Reg. 347 Schedules | Disposal Method | Part 2B required | Part 2B complete | Physical State | Off-Site | Status | UnRegister Waste Class |
|-------------|------------------------------|---|--------------------|-----------------|------------------|------------------|----------------|----------|--------|--------------------------|
| 148 - C | View details | D002 | 5, 13 | Land Disposal | Y | Y | Solid | Off-Site | Active | <input type="checkbox"/> |
| 312 - P | View Details | N/A | | | | | Solid | Off-Site | Active | <input type="checkbox"/> |

[Unregister Selected Classes](#)

[Back](#)



This site maintained by
the Government of Ontario

Technical inquires to Webmaster
© 2002 Queen's Printer for Ontario



[HOME](#)
[AIR](#)
[WATER](#)
[LAND](#)

[User Management](#)
[Company Maint](#)
[Manifests](#)
[Site Data](#)
[HELP](#)
[Logout](#)

Ministry of the Environment

central site | feedback | search | site map | français

hwin

Administration



Generator Details

Registration/Notification Number

ON9801254

Legal Company Name

Primary Name: Dr. Donald K. Wilson Medicine Prof. Corp. Division Name: NA

Company Operating Name

Primary Name: O'Connor Medical Group Division Name: NA

Mailing Address

Division Building: NA
 Address Line 1: 403-267 O'Connor St.
 Town/City: Ottawa
 Postal Code / Zip Code: K2P1V3
 Province/State (If inside Canada/US): ONTARIO
 Country: (if outside Ontario) NA
 Country: (if outside Canada / US) Canada

Site Location

This should be the street address of the site that is being registered. You are required to register each site that generates hazardous waste separately.

Division Building: NA
 Address Line 1: 403-267 O'Connor St.
 Address Line 2: NA
 Town/City: Ottawa
 Postal Code / Zip Code: K2P1V3
 Province / State (If inside Canada / US): ONTARIO
 Country: (if outside Ontario) NA
 Country: (if outside Canada / US) Canada

000006

http://10.77.231.152/hwinadmin/generator/new_generator_registration2_search.jsp?iCompanyID=105208 02/26/2014



Ministry of the
Environment

[central site](#) | [feedback](#) | [search](#) | [site map](#) | [français](#)

[HOME](#) | [AIR](#) | [WATER](#) | [LAND](#) | [ABOUT US](#) | [NEWS & PUBLICATIONS](#)

[User Management](#) | [Company Mgmt](#) | [Manitoba](#) | [Site Data](#) | [HELP](#) | [Logout](#)

hwin

Administration



Search

Go

Company Name: Dr. Donald K. Wilson Medicine Prof. Corp.
Company Number: ON9901254 (Generator)

Active Waste Classes

Active Waste Class Listing

[Add New Waste Class](#) | [Inactive waste classes](#)

Active Off-site Waste Classes

Waste View Details Hazardous
Class Waste Number Reg. 347
(per waste stream) Schedules

312 - P View details N/A

Disposal Method Part 2B
required

Part 2B
complete

Physical
State

Off-
Site

Status
Waste Class

Solid

Off-
Site



Unregister Selected Classes

Back



This site maintained by
the Government of Ontario

Technical inquires to Webmaster.
© 2002 Queen's Printer for Ontario



Ontario

hwin
Administration

Ministry of the
Environment

[HOME](#) | [AIR](#) | [WATER](#) | [LAND](#) | [ABOUT US](#) | [NEWS & PUBLICATIONS](#)

[User Management](#) | [Company Mgmt](#) | [1 Manifests](#) | [Site Data](#) | [HELP](#) | [Logout](#)

[central site](#) | [feedback](#) | [search](#) | [site map](#) | [français](#)

Generator Details

Registration/Notification Number

ON2674529

Legal Company Name

Primary Name: LifeLabs LP

Company Operating Name

Primary Name: LifeLabs LP

Mailing Address

| | | | |
|-------------------------------|-------------------|---|---------|
| Division Building: | NA | Division Name: | NA |
| Address Line 1: | 6560 Kennedy Road | Post Box Number: | NA |
| Town/City: | Mississauga | Address Line 2: | NA |
| County* (if inside Ontario) | PEEL (R M) | Postal Code / Zip Code: | L4T 2N4 |
| Country: (if outside Ontario) | NA | Province/State (if inside Canada/US) | ONTARIO |
| Country: | Canada | Province / State (if outside Canada / US) | NA |

Site Location

*This should be the street address of the site that is being registered. You are required to register each site that generates hazardous waste separately.

| | | | |
|------------------------------|--------------------------------|---|---------|
| Division Building: | NA | Post Box Number: | NA |
| Address Line 1: | 267 O'Connor Street, Unit B603 | | |
| Address Line 2: | NA | | |
| Town/City: | Ottawa | Postal Code / Zip Code: | K1S 1C2 |
| County: (if inside Ontario) | OTTAWA CARLTON (RM) | Province / State (if inside Canada / US) | ONTARIO |
| County* (if outside Ontario) | NA | Province / State (if outside Canada / US) | NA |
| Country: | Canada | | |

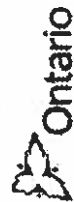

Ministry of the
Environment

[central site](#) | [feedback](#) | [search](#) | [site map](#) | [français](#)

[HOME](#) | [AIR](#) | [WATER](#) | [LAND](#) | [ABOUT US](#) | [NEWS & PUBLICATIONS](#)

[User Management](#) | [Company Maint](#) | [Manitoba](#) | [Site Data](#) | [HELP](#) | [Logout](#)

hwin
Administration



Search

Company Name: LifeLabs LP
Company Number: ON2674529 (Generator)

Active Waste Classes

Active Waste Class Listing

[Add New Waste Class](#) | [Inactive waste classes](#)

Active Off-site Waste Classes

Waste Class View Details Hazardous Waste Number (per waste stream) Reg. 347 Schedules

312 - P View details N/A

Disposal Method Part 2B required Physical State Part 2B complete Off- Site Status UnRegister Waste Class

Solid

Off- Site Active

[Unregister Selected Classes](#)

[Back](#)



This site maintained by
the Government of Ontario

Technical inquiries to [Webmaster](#).
© 2002 [Queen's Printer for Ontario](#)



hwin

Administration



Search

Go

Generator Details

Registration/Notification Number

ONT074415

Legal Company Name

Primary Name:

Ottawa Endoscopy & Day Surgery

Division Name:

NA

Company Operating Name

Primary Name:

Ottawa Endoscopy & Day Surgery

Division Name:

NA

Mailing Address

Division Building:

NA

Address Line 1:
267 O'Connor Street

Post Box Number:

NA

Town/City:

Ottawa

Address Line 2:
Suite 207

Postal Code / Zip Code:

K2P 1V3

Country (if inside Ontario):
OTTAWA CARLTON (RM)

Province/State (if inside Canada / US):
ONTARIO

Province / State (if outside Canada / US):
NA

Country (if outside Ontario):
NA

Province / State (if outside Canada / US):
NA

Country:
Canada

Site Location

This should be the street address of the site that is being registered. You are required to register each site that generates hazardous waste separately.

Division Building:

NA

Address Line 1:
267 O'Connor Street

Post Box Number:

NA

Address Line 2:

Suite 207

Postal Code / Zip Code:

K2P 1V3

Town/City:

Ottawa

Province/State (if inside Ontario):
OTTAWA CARLTON (RM)

Province / State (if inside Canada / US):
ONTARIO

Country (if outside Ontario):
NA

Province / State (if outside Canada / US):
NA

Country:
Canada

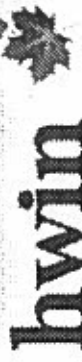

Administration



Search

Go

Company Name: Ottawa Endoscopy & Day Surgery
Company Number: ON7074415 (Generator)

Active Waste Classes

Active Waste Class Listing

[Add New Waste Class](#) [Inactive waste classes](#)

Active Off-site Waste Classes

Waste View Details Hazardous
Class Waste Number Reg. 347
(per waste stream) Schedules

312 - P View details N/A

Disposal Method Part 2B required

Part 2B complete

Physical State

Off-Site

Status

UnRegister Waste Class

Solid

Off-Site

Active

[Unregister Selected Classes](#)

[Back](#)



This site maintained by
the Government of Ontario

[Technical inquiries to Webmaster.](#)
[© 2002 Queen's Printer for Ontario](#)



October 29, 1986

Kopp Laboratories Limited
1095 Carling Ave./Suite 500
Ottawa, Ont.
K1Y 4P6

Attn: Dr. J. Sosa
Pres/Dir.

Dear Dr. Sosa:

RE: Acknowledgement of Subject Waste Registration

As prescribed by Section 15(3) of Ontario Regulation 309, this letter acknowledges receipt of your Generator Registration Report(s) dated July 28, 1986 and telephone conversation of October 27/86 with Dr. A. Gawad for the following site:

267 O'Connor St./Suite 104
Ottawa, Ont.

The Generator Registration Number assigned to your company at this site is:

ON0390100

Please note that this Generator Registration Number must be used only in conjunction with the site for which it was issued.

Please ensure that the company name shown on this letter is complete and accurate. This would be the corporate name or, if a partnership or proprietorship, the name of the principal(s). If you intend to carry on business under a separate name or style, this should also be entered. If there is a discrepancy, it is your responsibility to re-register providing us with your complete and accurate company name.

A list of the waste stream(s) covered by this acknowledgement is attached to this letter as Schedule "A".

For off-site disposal of subject wastes, the waste number(s) describing the waste stream(s) in Schedule "A"

.../2

and the Generator Registration Number must be entered on manifest forms for each waste transaction after you have received this generator registration document. A copy of an example manifest form is attached for your information.

For on-site disposal of subject wastes covered by this acknowledgement, including on-site incineration, landfilling and discharges to sanitary sewers, every generator shall retain records for a period of at least two years. These records shall include the generator registration number, waste name(s), waste number(s), quantity and disposition of the waste(s).

For off-site disposal of any registerable solid wastes shown in Schedule "A" (waste classes ending in the letter "N"), manifesting is not required at this time. These wastes can be disposed of at most approved municipal landfilling sites.

The selection of accurate waste classes is the responsibility of each waste generator. This acknowledgement must not be considered as a confirmation of the accuracy of information submitted by you. Based on the information you have provided, the waste class(es) that has (have) been selected appear(s) to be correct. If, due to new information or re-assessment of information submitted, you feel your waste is inappropriately classified, you should apply for a revision to your registration using the Generator Registration Report, Form 2. Should the waste class(es) that you have selected be deemed incorrect by the Ministry, or improper waste disposal occurs at any time, you may be subject to legal action as provided by the Environmental Protection Act and Regulation 309.

Your Generator Registration Report has now been forwarded to the District Office of this Ministry that is closest to your generating site. The District Office will be conducting a post-registration audit and may be contacting you for additional information or may be conducting site visits.

It is important to note that under Section 15(4) of Ontario Regulation 309, a new Generator Registration Report must be submitted to the Ministry within fifteen (15) days for any of the following reasons:

1. If the name, address or telephone number of your company or waste generating site changes.
2. If the description, the waste class or physical or chemical characteristics of your registered wastes change(s).
3. If you generate a hazardous or liquid industrial waste that has not been registered with the Ministry.

If the quantity of registered wastes or your carrier or receiver changes, automatic re-registration is not required. However, in order to update our file, we may periodically request additional information when we observe or suspect a significant change as compared to the most recent information submitted by you for registration purposes.

Should you have any questions concerning generator registration or manifesting requirements, please contact the Waste Management Branch Reviewer identified below at 965-9668.

Yours truly,

R.A. Breeze
Director
Regulation 309, R.R.O., 1980
Environmental Protection Act

Waste Management Branch Reviewer:

A. Dharsee

EAS/gwm

Enclosure

LE 03 07
DA814

.../4

SCHEDULE "A"

This attached Schedule forms part of the acknowledgement of generator registration for the facility and site identified by Generator Registration Number ON0390100, dated at Toronto, this 29th day of October, 1986.

| <u>Waste Stream</u> | <u>Waste Class</u> |
|-----------------------|--------------------|
| 1. Pathological waste | 312P |

Waste Management Branch Reviewer: _____

A. Dharsee
A. Dharsee

DA814



DATABASE REPORT

| | |
|--------------------------|--|
| Project Property: | <i>267 O'Connor 267 O'Connor Street Ottawa ON K2P 1V3 PO#29713</i> |
| Project No: | |
| Report Type: | <i>Standard Report</i> |
| Order No: | <i>20200323030</i> |
| Requested by: | <i>Paterson Group Inc.</i> |
| Date Completed: | <i>March 26, 2020</i> |

Table of Contents

| | |
|--|-----|
| Table of Contents..... | 2 |
| Executive Summary..... | 3 |
| Executive Summary: Report Summary..... | 4 |
| Executive Summary: Site Report Summary - Project Property..... | 6 |
| Executive Summary: Site Report Summary - Surrounding Properties..... | 12 |
| Executive Summary: Summary By Data Source..... | 30 |
| Map..... | 58 |
| Aerial..... | 59 |
| Topographic Map..... | 60 |
| Detail Report..... | 61 |
| Unplottable Summary..... | 181 |
| Unplottable Report..... | 184 |
| Appendix: Database Descriptions..... | 202 |
| Definitions..... | 211 |

Notice: IMPORTANT LIMITATIONS and YOUR LIABILITY

Reliance on information in Report: This report DOES NOT replace a full Phase I Environmental Site Assessment but is solely intended to be used as a database review of environmental records.

License for use of information in Report: No page of this report can be used without this cover page, this notice and the project property identifier. The information in Report(s) may not be modified or re-sold.

Your Liability for misuse: Using this Service and/or its reports in a manner contrary to this Notice or your agreement will be in breach of copyright and contract and ERIS may obtain damages for such mis-use, including damages caused to third parties, and gives ERIS the right to terminate your account, rescind your license to any previous reports and to bar you from future use of the Service.

No warranty of Accuracy or Liability for ERIS: The information contained in this report has been produced by ERIS Information Limited Partnership ("ERIS") using various sources of information, including information provided by Federal and Provincial government departments. The report applies only to the address and up to the date specified on the cover of this report, and any alterations or deviation from this description will require a new report. This report and the data contained herein does not purport to be and does not constitute a guarantee of the accuracy of the information contained herein and does not constitute a legal opinion nor medical advice. Although ERIS has endeavored to present you with information that is accurate, ERIS disclaims, any and all liability for any errors, omissions, or inaccuracies in such information and data, whether attributable to inadvertence, negligence or otherwise, and for any consequences arising therefrom. Liability on the part of ERIS is limited to the monetary value paid for this report.

Trademark and Copyright: You may not use the ERIS trademarks or attribute any work to ERIS other than as outlined above. This Service and Report (s) are protected by copyright owned by ERIS Information Limited Partnership. Copyright in data used in the Service or Report(s) (the "Data") is owned by ERIS or its licensors. The Service, Report(s) and Data may not be copied or reproduced in whole or in any substantial part without prior written consent of ERIS.

Executive Summary

Property Information:

Project Property: 267 O'Connor
267 O'Connor Street Ottawa ON K2P 1V3

Project No: PO#29713

Coordinates:

Latitude: 45.4154094
Longitude: -75.6930364
UTM Northing: 5,029,332.38
UTM Easting: 445,774.28
UTM Zone: 18T

Elevation: 246 FT
74.88 M

Order Information:

Order No: 20200323030
Date Requested: March 23, 2020
Requested by: Paterson Group Inc.
Report Type: Standard Report

Historical/Products:

Executive Summary: Report Summary

| <i>Database</i> | <i>Name</i> | <i>Searched</i> | <i>Project Property</i> | <i>Within 0.25 km</i> | <i>Total</i> |
|-----------------|--|-----------------|-----------------------------|-----------------------|--------------|
| AAGR | <i>Abandoned Aggregate Inventory</i> | Y | 0 | 0 | 0 |
| AGR | <i>Aggregate Inventory</i> | Y | 0 | 0 | 0 |
| AMIS | <i>Abandoned Mine Information System</i> | Y | 0 | 0 | 0 |
| ANDR | <i>Anderson's Waste Disposal Sites</i> | Y | 0 | 0 | 0 |
| AST | <i>Aboveground Storage Tanks</i> | Y | 0 | 0 | 0 |
| AUWR | <i>Automobile Wrecking & Supplies</i> | Y | 0 | 0 | 0 |
| BORE | <i>Borehole</i> | Y | 0 | 8 | 8 |
| CA | <i>Certificates of Approval</i> | Y | 0 | 13 | 13 |
| CDRY | <i>Dry Cleaning Facilities</i> | Y | 0 | 0 | 0 |
| CFOT | <i>Commercial Fuel Oil Tanks</i> | Y | 0 | 0 | 0 |
| CHEM | <i>Chemical Register</i> | Y | 0 | 0 | 0 |
| CNG | <i>Compressed Natural Gas Stations</i> | Y | 0 | 0 | 0 |
| COAL | <i>Inventory of Coal Gasification Plants and Coal Tar Sites</i> | Y | 0 | 0 | 0 |
| CONV | <i>Compliance and Convictions</i> | Y | 0 | 0 | 0 |
| CPU | <i>Certificates of Property Use</i> | Y | 0 | 0 | 0 |
| DRL | <i>Drill Hole Database</i> | Y | 0 | 0 | 0 |
| EASR | <i>Environmental Activity and Sector Registry</i> | Y | 0 | 0 | 0 |
| EBR | <i>Environmental Registry</i> | Y | 0 | 0 | 0 |
| ECA | <i>Environmental Compliance Approval</i> | Y | 0 | 22 | 22 |
| EEM | <i>Environmental Effects Monitoring</i> | Y | 0 | 0 | 0 |
| EHS | <i>ERIS Historical Searches</i> | Y | 3 | 51 | 54 |
| EIIS | <i>Environmental Issues Inventory System</i> | Y | 0 | 0 | 0 |
| EMHE | <i>Emergency Management Historical Event</i> | Y | 0 | 0 | 0 |
| EPAR | <i>Environmental Penalty Annual Report</i> | Y | 0 | 0 | 0 |
| EXP | <i>List of Expired Fuels Safety Facilities</i> | Y | 0 | 0 | 0 |
| FCON | <i>Federal Convictions</i> | Y | 0 | 0 | 0 |
| FCS | <i>Contaminated Sites on Federal Land</i> | Y | 0 | 0 | 0 |
| FED TANKS | <i>Federal Identification Registry for Storage Tank Systems (FIRSTS)</i> | Y | 0 | 0 | 0 |
| FOFT | <i>Fisheries & Oceans Fuel Tanks</i> | Y | 0 | 0 | 0 |
| FST | <i>Fuel Storage Tank</i> | Y | 0 | 0 | 0 |
| FSTH | <i>Fuel Storage Tank - Historic</i> | Y | 0 | 0 | 0 |
| GEN | <i>Ontario Regulation 347 Waste Generators Summary</i> | Y | 49 | 117 | 166 |
| GHG | <i>Greenhouse Gas Emissions from Large Facilities</i> | Y | 0 | 0 | 0 |
| HINC | <i>TSSA Historic Incidents</i> | Y | 0 | 4 | 4 |
| IAFT | <i>Indian & Northern Affairs Fuel Tanks</i> | Y | 0 | 0 | 0 |
| INC | <i>Fuel Oil Spills and Leaks</i> | Y | 0 | 1 | 1 |

| Database | Name | Searched | Project Property | Within 0.25 km | Total |
|-----------------|---|-----------------|-----------------------------|-----------------------|--------------|
| LIMO | Landfill Inventory Management Ontario | Y | 0 | 0 | 0 |
| MINE | Canadian Mine Locations | Y | 0 | 0 | 0 |
| MNR | Mineral Occurrences | Y | 0 | 0 | 0 |
| NATE | National Analysis of Trends in Emergencies System (NATES) | Y | 0 | 0 | 0 |
| NCPL | Non-Compliance Reports | Y | 0 | 0 | 0 |
| NDFT | National Defense & Canadian Forces Fuel Tanks | Y | 0 | 0 | 0 |
| NDSP | National Defense & Canadian Forces Spills | Y | 0 | 0 | 0 |
| NDWD | National Defence & Canadian Forces Waste Disposal Sites | Y | 0 | 0 | 0 |
| NEBI | National Energy Board Pipeline Incidents | Y | 0 | 0 | 0 |
| NEBP | National Energy Board Wells | Y | 0 | 0 | 0 |
| NEES | National Environmental Emergencies System (NEES) | Y | 0 | 0 | 0 |
| NPCB | National PCB Inventory | Y | 0 | 3 | 3 |
| NPRI | National Pollutant Release Inventory | Y | 0 | 0 | 0 |
| OGWE | Oil and Gas Wells | Y | 0 | 0 | 0 |
| OOGW | Ontario Oil and Gas Wells | Y | 0 | 0 | 0 |
| OPCB | Inventory of PCB Storage Sites | Y | 0 | 6 | 6 |
| ORD | Orders | Y | 0 | 0 | 0 |
| PAP | Canadian Pulp and Paper | Y | 0 | 0 | 0 |
| PCFT | Parks Canada Fuel Storage Tanks | Y | 0 | 0 | 0 |
| PES | Pesticide Register | Y | 0 | 10 | 10 |
| PINC | Pipeline Incidents | Y | 0 | 1 | 1 |
| PRT | Private and Retail Fuel Storage Tanks | Y | 0 | 0 | 0 |
| PTTW | Permit to Take Water | Y | 0 | 1 | 1 |
| REC | Ontario Regulation 347 Waste Receivers Summary | Y | 0 | 0 | 0 |
| RSC | Record of Site Condition | Y | 0 | 1 | 1 |
| RST | Retail Fuel Storage Tanks | Y | 0 | 1 | 1 |
| SCT | Scott's Manufacturing Directory | Y | 4 | 21 | 25 |
| SPL | Ontario Spills | Y | 0 | 13 | 13 |
| SRDS | Wastewater Discharger Registration Database | Y | 0 | 0 | 0 |
| TANK | Anderson's Storage Tanks | Y | 0 | 0 | 0 |
| TCFT | Transport Canada Fuel Storage Tanks | Y | 0 | 0 | 0 |
| VAR | Variances for Abandonment of Underground Storage Tanks | Y | 0 | 2 | 2 |
| WDS | Waste Disposal Sites - MOE CA Inventory | Y | 0 | 0 | 0 |
| WDSH | Waste Disposal Sites - MOE 1991 Historical Approval Inventory | Y | 0 | 0 | 0 |
| WWIS | Water Well Information System | Y | 0 | 11 | 11 |
| | | Total: | 56 | 286 | 342 |

Executive Summary: Site Report Summary - Project Property

| Map Key | DB | Company/Site Name | Address | Dir/Dist (m) | Elev diff (m) | Page Number |
|--------------------------|-----------|--|---|---------------------|----------------------|---------------------------|
| <u>1</u> | GEN | Sajjad Giby Pharmacies Inc. | 267 O'CONNOR STREET, UNIT 120 OTTAWA ON K2P 1V3 | SW/3.9 | 0.00 | <u>61</u> |
| <u>1</u> | GEN | Ottawa Endoscopy & Day Surgery | 267 O'connor Street Suite 207 Ottawa ON K2P 1V3 | SW/3.9 | 0.00 | <u>61</u> |
| <u>1</u> | GEN | Midtown Family Health | 267 O'Connor ST. Suite 306 Ottawa ON K2P 1V3 | SW/3.9 | 0.00 | <u>61</u> |
| <u>1</u> | GEN | Central Ottawa Family Medicine Associates Ltd. | Suite 500 267 OConnor Street Ottawa ON K2P 1V3 | SW/3.9 | 0.00 | <u>62</u> |
| <u>1</u> | GEN | CBI Home Health formerly We Care Home Health | 267 O'Connor Street Suite 609 Ottawa ON K2P 1V3 | SW/3.9 | 0.00 | <u>62</u> |
| <u>5</u> | SCT | DENTAL TECHNOLOGY GROUP INC. | 267 O'CONNOR ST SUITE 101 OTTAWA ON K2P 1V3 | SSW/39.1 | 0.00 | <u>62</u> |
| <u>5</u> | SCT | E.L. LITTLEJOHN & ASSOCIATES | 267 O'Connor St Ottawa ON K2P 1V3 | SSW/39.1 | 0.00 | <u>63</u> |
| <u>5</u> | GEN | KOPP CLINICAL LABORATORIES | 267 O'CONNOR STREET, SUITE 104 OTTAWA ON K2P 1V3 | SSW/39.1 | 0.00 | <u>63</u> |
| <u>5</u> | GEN | KOPP CLINICAL LABORAT (OUT OF BUSINESS) | 267 O'CONNOR STREET, SUITE 104 OTTAWA ON K2P 1V3 | SSW/39.1 | 0.00 | <u>63</u> |

| Map Key | DB | Company/Site Name | Address | Dir/Dist (m) | Elev diff (m) | Page Number |
|--------------------------|-----------|-----------------------------------|---|---------------------|----------------------|---------------------------|
| <u>5</u> | GEN | KOPP CLINICAL LABORATORIES 23-100 | 267 O'CONNOR STREET, SUITE 104 OTTAWA ON K2P 1V3 | SSW/39.1 | 0.00 | <u>63</u> |
| <u>5</u> | GEN | O'CONNOR PHARMACY | 267 O'CONNER STREET OTTAWA ON K2P 1V3 | SSW/39.1 | 0.00 | <u>64</u> |
| <u>5</u> | SCT | The Dental Technology Group | 267 O'Connor St Suite 101 Ottawa ON K2P 1V3 | SSW/39.1 | 0.00 | <u>64</u> |
| <u>5</u> | SCT | E.L. Littlejohn & Associates Ltd. | 267 O'Connor St Ottawa ON K2P 1V3 | SSW/39.1 | 0.00 | <u>64</u> |
| <u>5</u> | GEN | CML HealthCare Inc. | 267 O'Connor Street Ottawa ON K2P 1V3 | SSW/39.1 | 0.00 | <u>64</u> |
| <u>5</u> | EHS | | 267 O'Connor Street Ottawa ON K2P 1V3 | SSW/39.1 | 0.00 | <u>65</u> |
| <u>5</u> | EHS | | 267 O'Connor Street Ottawa ON K2P 1V3 | SSW/39.1 | 0.00 | <u>65</u> |
| <u>5</u> | GEN | CML HealthCare Inc. | 267 O'Connor Street Ottawa ON K2P 1V3 | SSW/39.1 | 0.00 | <u>65</u> |
| <u>5</u> | EHS | | 267 O'connor St Ottawa ON K2P 1V3 | SSW/39.1 | 0.00 | <u>65</u> |

| Map Key | DB | Company/Site Name | Address | Dir/Dist (m) | Elev diff (m) | Page Number |
|--------------------------|-----------|---|--|---------------------|----------------------|---------------------------|
| <u>5</u> | GEN | CML HealthCare Inc. | 267 O'Connor Street Ottawa ON K2P 1V3 | SSW/39.1 | 0.00 | <u>66</u> |
| <u>5</u> | GEN | Dr. Donald K. Wilson Medicine Prof. Corp. | 403-267 O'Connor St Ottawa ON K2P 1V3 | SSW/39.1 | 0.00 | <u>66</u> |
| <u>5</u> | GEN | Central Ottawa Family Medicine Associates Ltd. | Suite 500 267 O'Connor Street Ottawa ON K2P 1V3 | SSW/39.1 | 0.00 | <u>66</u> |
| <u>5</u> | GEN | Ottawa Endoscopy & Day Surgery | 267 O'conner Street Suite 225 Ottawa ON K2P 1V3 | SSW/39.1 | 0.00 | <u>66</u> |
| <u>5</u> | GEN | Ottawa Endoscopy & Day Surgery | 267 O'connor Street Suite 225 Ottawa ON | SSW/39.1 | 0.00 | <u>67</u> |
| <u>5</u> | GEN | Central Ottawa Family Medicine Associates Ltd. | Suite 500 267 O'Connor Street Ottawa ON K2P 1V3 | SSW/39.1 | 0.00 | <u>67</u> |
| <u>5</u> | GEN | Dr. Donald K. Wilson Medicine Prof. Corp. | 403-267 O'Connor St Ottawa ON K2P 1V3 | SSW/39.1 | 0.00 | <u>67</u> |
| <u>5</u> | GEN | CML HealthCare Inc. | 267 O'Connor Street Ottawa ON K2P 1V3 | SSW/39.1 | 0.00 | <u>68</u> |
| <u>5</u> | GEN | Ottawa Endoscopy & Day Surgery | 267 O'connor Street Suite 207 Ottawa ON | SSW/39.1 | 0.00 | <u>68</u> |
| <u>5</u> | GEN | Central Ottawa Family Medicine Associates Ltd. | Suite 500 267 O'Connor Street Ottawa ON K2P 1V3 | SSW/39.1 | 0.00 | <u>68</u> |

| Map Key | DB | Company/Site Name | Address | Dir/Dist (m) | Elev diff (m) | Page Number |
|--------------------------|-----------|--|--|---------------------|----------------------|---------------------------|
| <u>5</u> | GEN | Dr. Donald K. Wilson Medicine Prof. Corp. | 403-267 O'Connor St Ottawa ON K2P 1V3 | SSW/39.1 | 0.00 | <u>68</u> |
| <u>5</u> | GEN | LifeLabs LP | 267 O'Connor Street, Unit B003 Ottawa ON | SSW/39.1 | 0.00 | <u>69</u> |
| <u>5</u> | GEN | LifeLabs LP | 267 O'Connor Street, Unit B003 Ottawa ON | SSW/39.1 | 0.00 | <u>69</u> |
| <u>5</u> | GEN | Dr. Donald K. Wilson Medicine Prof. Corp. | 403-267 O'Connor St Ottawa ON | SSW/39.1 | 0.00 | <u>69</u> |
| <u>5</u> | GEN | Central Ottawa Family Medicine Associates Ltd. | Suite 500 267 O'Connor Street Ottawa ON | SSW/39.1 | 0.00 | <u>70</u> |
| <u>5</u> | GEN | Ottawa Endoscopy & Day Surgery | 267 O'connor Street Suite 207 Ottawa ON | SSW/39.1 | 0.00 | <u>70</u> |
| <u>5</u> | GEN | Midtown Family Health | 267 O'Connor ST. Suite 306 Ottawa ON K2P 1V3 | SSW/39.1 | 0.00 | <u>70</u> |
| <u>5</u> | GEN | Sajjad Giby Pharmacies Inc. | 267 O'CONNOR STREET, UNIT 120 OTTAWA ON K2P 1V3 | SSW/39.1 | 0.00 | <u>71</u> |
| <u>5</u> | GEN | Central Ottawa Family Medicine Associates Ltd. | Suite 500 267 O'Connor Street Ottawa ON K2P 1V3 | SSW/39.1 | 0.00 | <u>71</u> |

| Map Key | DB | Company/Site Name | Address | Dir/Dist (m) | Elev diff (m) | Page Number |
|--------------------------|-----------|--|---|---------------------|----------------------|---------------------------|
| <u>5</u> | GEN | We Care Home Health Services | 267 O'Connor Street Suite 609 Ottawa ON K2P 1V3 | SSW/39.1 | 0.00 | <u>71</u> |
| <u>5</u> | GEN | Ottawa Endoscopy & Day Surgery | 267 O'connor Street Suite 207 Ottawa ON K2P 1V3 | SSW/39.1 | 0.00 | <u>72</u> |
| <u>5</u> | GEN | We Care Home Health Services | 267 O'Connor Street Suite 609 Ottawa ON K2P 1V3 | SSW/39.1 | 0.00 | <u>72</u> |
| <u>5</u> | GEN | LifeLabs LP | 267 O'Connor Street, Unit B003 Ottawa ON K1S 1C2 | SSW/39.1 | 0.00 | <u>72</u> |
| <u>5</u> | GEN | Central Ottawa Family Medicine Associates Ltd. | Suite 500 267 O'Connor Street Ottawa ON K2P 1V3 | SSW/39.1 | 0.00 | <u>72</u> |
| <u>5</u> | GEN | Dr. Donald K. Wilson Medicine Prof. Corp. | 403-267 O'Connor St Ottawa ON K2P1V3 | SSW/39.1 | 0.00 | <u>73</u> |
| <u>5</u> | GEN | Ottawa Endoscopy & Day Surgery | 267 O'connor Street Suite 207 Ottawa ON K2P 1V3 | SSW/39.1 | 0.00 | <u>73</u> |
| <u>5</u> | GEN | Sajjad Giby Pharmacies Inc. | 267 O'CONNOR STREET, UNIT 120 OTTAWA ON K2P 1V3 | SSW/39.1 | 0.00 | <u>73</u> |
| <u>5</u> | GEN | Midtown Family Health | 267 O'Connor ST. Suite 306 Ottawa ON K2P 1V3 | SSW/39.1 | 0.00 | <u>74</u> |
| <u>5</u> | GEN | Central Ottawa Family Medicine Associates Ltd. | Suite 500 267 O'Connor Street Ottawa ON K2P 1V3 | SSW/39.1 | 0.00 | <u>74</u> |

| Map Key | DB | Company/Site Name | Address | Dir/Dist (m) | Elev diff (m) | Page Number |
|--------------------------|-----------|---|---|---------------------|----------------------|---------------------------|
| <u>5</u> | GEN | LifeLabs LP | 267 O'Connor Street, Unit B003 Ottawa ON K1S 1C2 | SSW/39.1 | 0.00 | <u>74</u> |
| <u>5</u> | GEN | Dr. Donald K. Wilson Medicine Prof. Corp. | 403-267 O'Connor St Ottawa ON K2P1V3 | SSW/39.1 | 0.00 | <u>75</u> |
| <u>5</u> | GEN | Ottawa Endoscopy & Day Surgery | 267 O'connor Street Suite 207 Ottawa ON K2P 1V3 | SSW/39.1 | 0.00 | <u>75</u> |
| <u>5</u> | GEN | Midtown Family Health | 267 O'Connor ST. Suite 306 Ottawa ON K2P 1V3 | SSW/39.1 | 0.00 | <u>75</u> |
| <u>5</u> | GEN | Sajjad Giby Pharmacies Inc. | 267 O'CONNOR STREET, UNIT 120 OTTAWA ON K2P 1V3 | SSW/39.1 | 0.00 | <u>76</u> |
| <u>5</u> | GEN | CBI Home Health formerly We Care Home Health | 267 O'Connor Street Suite 609 Ottawa ON K2P 1V3 | SSW/39.1 | 0.00 | <u>76</u> |
| <u>5</u> | GEN | Ottawa Endoscopy & Day Surgery | 267 O'connor Street Suite 207 Ottawa ON K2P 1V3 | SSW/39.1 | 0.00 | <u>76</u> |
| <u>5</u> | GEN | Central Ottawa Family Medicine Associates Ltd. | Suite 500 267 OConnor Street Ottawa ON K2P 1V3 | SSW/39.1 | 0.00 | <u>76</u> |
| <u>5</u> | GEN | Midtown Family Health | 267 O'Connor ST. Suite 306 Ottawa ON K2P 1V3 | SSW/39.1 | 0.00 | <u>77</u> |

Executive Summary: Site Report Summary - Surrounding Properties

| Map Key | DB | Company/Site Name | Address | Dir/Dist (m) | Elev Diff (m) | Page Number |
|---------------------------|-----------|---|--|---------------------|----------------------|---------------------------|
| <u>2</u> | BORE | | ON | NE/11.7 | -0.31 | <u>77</u> |
| <u>3</u> | SCT | Innova Envelope | 270 MacLaren St Ottawa ON K2P 0M3 | NE/36.9 | -0.31 | <u>79</u> |
| <u>3</u> | SCT | Supremex Inc. | 270 MacLaren St Suite 25 Ottawa ON K2P 0M3 | NE/36.9 | -0.31 | <u>79</u> |
| <u>4</u> | GEN | Trilex Holdings Ltd (Care of District Realty) | 307 GILMOUR ST OTTAWA ON K2P 0P7 | E/37.1 | -1.03 | <u>80</u> |
| <u>6</u> | CA | OTTAWA CITY - BANK STREET | GILMOUR ST./O'CONNOR ST. OTTAWA CITY ON | SSW/56.1 | 0.00 | <u>80</u> |
| <u>7</u> | HINC | | 293 McLAREN STREET OTTAWA ON | NW/63.0 | 0.00 | <u>80</u> |
| <u>8</u> | EHS | | 278-280 O'Connor St and 347 Gilmour St Ottawa ON K2P 1V4 | WSW/69.2 | 0.00 | <u>81</u> |
| <u>9</u> | ECA | 1384274 Ontario Inc. | 330 Gilmour St Ward 14 Ottawa ON K2E 1A9 | ESE/71.2 | -1.00 | <u>81</u> |
| <u>10</u> | GEN | OTTAWA BOARD OF EDUCATION | 330 GILMOUR STREET OTTAWA ON K2P 2P6 | SE/73.1 | -1.03 | <u>81</u> |
| <u>10</u> | GEN | OTTAWA BOARD OF EDUCATION 29-129 | 330 GILMOUR STREET OTTAWA ON K2P 2P6 | SE/73.1 | -1.03 | <u>81</u> |
| <u>10</u> | GEN | OTTAWA BOARD OF EDUCATION | ECOLE S. CHARLEBOIS, 2525, PROM. ALTA VISTA, C/O 330 GILMOUR ST. OTTAWA ON K2P 0P9 | SE/73.1 | -1.03 | <u>81</u> |
| <u>10</u> | GEN | OTTAWA (SEE&USE ON1285703) | ECOLE S. CHARLEBOIS, 2525, PROM. ALTA VISTA, C/O 330 GILMOUR ST. OTTAWA ON K2P 0P9 | SE/73.1 | -1.03 | <u>82</u> |

| Map Key | DB | Company/Site Name | Address | Dir/Dist (m) | Elev Diff (m) | Page Number |
|---------------------------|-----------|--|--|---------------------|----------------------|---------------------------|
| <u>10</u> | GEN | OTTAWA (SEE&USE ON1285703) 29-129 | ECOLE S. CHARLEBOIS, 2525, PROM. ALTA VISTA, C/O 330 GILMOUR ST. OTTAWA ON K2P 0P9 | SE/73.1 | -1.03 | <u>82</u> |
| <u>10</u> | RSC | 1384274 Ontario Incorporated | 330 GILMOUR ST, OTTAWA, ON, K2P 2P6 OTTAWA ON K2P 2P6 | SE/73.1 | -1.03 | <u>82</u> |
| <u>10</u> | CA | 1384274 Ontario Inc. | 330 Gilmour St Ward 14 Ottawa ON K2P 2P6 | SE/73.1 | -1.03 | <u>83</u> |
| <u>11</u> | SPL | s.21 | 283 MacLaren, Ottawa Ottawa ON | N/74.1 | 0.00 | <u>83</u> |
| <u>12</u> | BORE | | ON | SE/76.0 | -1.00 | <u>84</u> |
| <u>13</u> | CA | R.M. OF OTTAWA-CARLETON | LEWIS ST/BANK/METCALFE STS. OTTAWA CITY ON | S/94.6 | -0.31 | <u>85</u> |
| <u>13</u> | CA | OTTAWA CITY | LEWIS ST./BANK ST. (COMB. SEW) OTTAWA CITY ON | S/94.6 | -0.31 | <u>86</u> |
| <u>14</u> | EHS | | 331 MacLaren St Ottawa ON K2P0M4 | W/98.0 | 0.85 | <u>86</u> |
| <u>15</u> | EHS | | 334 MacLaren Street Ottawa ON K2P 0M6 | W/106.9 | 1.08 | <u>86</u> |
| <u>16</u> | EHS | | 300 Somerset St W Ottawa ON K2P0J6 | NW/107.8 | 0.00 | <u>86</u> |
| <u>17</u> | BORE | | ON | W/107.8 | 0.28 | <u>87</u> |
| <u>18</u> | SCT | Invenire4 Ltd. | 260 Metcalfe St Unit 2A Ottawa ON K2P 1R6 | ENE/111.8 | -1.00 | <u>89</u> |
| <u>19</u> | GEN | David Jordan Medicine Professional Corporation | 301 O'Connor St. Ottawa ON K2P 1V6 | SSE/112.7 | -1.03 | <u>89</u> |

| Map Key | DB | Company/Site Name | Address | Dir/Dist (m) | Elev Diff (m) | Page Number |
|--------------------|-----------|--|--|---------------------|----------------------|--------------------|
| 19 | GEN | David Jordan Medicine Professional Corporation | 301 O'Connor St. Ottawa ON K2P 1V6 | SSE/112.7 | -1.03 | 89 |
| 19 | GEN | David Jordan Medicine Professional Corporation | 301 O'Connor St. Ottawa ON | SSE/112.7 | -1.03 | 89 |
| 19 | GEN | David Jordan Medicine Professional Corporation | 301 O'Connor St. Ottawa ON K2P 1V6 | SSE/112.7 | -1.03 | 90 |
| 19 | GEN | David Jordan Medicine Professional Corporation | 301 O'Connor St. Ottawa ON K2P 1V6 | SSE/112.7 | -1.03 | 90 |
| 19 | GEN | David Jordan Medicine Professional Corporation | 301 O'Connor St. Ottawa ON K2P 1V6 | SSE/112.7 | -1.03 | 90 |
| 19 | GEN | David Jordan Medicine Professional Corporation | 301 O'Connor St. Ottawa ON K2P 1V6 | SSE/112.7 | -1.03 | 90 |
| 19 | GEN | David Jordan Medicine Professional Corporation | 301 O'Connor St. Ottawa ON K2P 1V6 | SSE/112.7 | -1.03 | 91 |
| 20 | GEN | GLENVIEW CORPORATION | 270 SOMERSET WEST OTTAWA ON K2P 0J7 | N/118.1 | -0.24 | 91 |
| 21 | SPL | OTTAWA BOARD OF EDUCATION | 300 GILMOUR ST. OTTAWA CITY ON | E/119.2 | -1.00 | 91 |
| 22 | EHS | | 335 Maclaren St Ottawa ON K2P0M5 | W/120.1 | 1.01 | 92 |
| 23 | GEN | Carleton Condominium Corporation 251 | 420 Lewis Street Ottawa ON K2P 0S9 | SSE/122.6 | -1.00 | 92 |
| 24 | EHS | | 340 MacLaren Street Ottawa ON K2P 0M6 | W/124.6 | 1.00 | 92 |
| 25 | HINC | | 438 LEWIS STREET OTTAWA ON | S/125.9 | -0.31 | 93 |

| Map Key | DB | Company/Site Name | Address | Dir/Dist (m) | Elev Diff (m) | Page Number |
|---------------------------|-----------|--|--|---------------------|----------------------|----------------------------|
| <u>26</u> | WWIS | | Ottawa ON Well ID: 7218928 | WSW/131.4 | 1.08 | <u>93</u> |
| <u>27</u> | EHS | | 371 Gilmour St Ottawa ON K2P0R2 | WSW/131.9 | 1.08 | <u>96</u> |
| <u>28</u> | EHS | | 252 Metcalfe Street Ottawa ON K2P 1R3 | NE/132.1 | -1.00 | <u>96</u> |
| <u>29</u> | EHS | | 252 Metcalfe St. Ottawa ON K2P 1R3 | NE/132.1 | -1.00 | <u>96</u> |
| <u>30</u> | BORE | | ON | NW/135.6 | 0.00 | <u>96</u> |
| <u>31</u> | EHS | | 324 Somerset Street West Ottawa ON K2P 0J9 | WNW/138.6 | 1.00 | <u>98</u> |
| <u>32</u> | GEN | AUBUT & NADEAU SERVICES INC. | 342 MCLAREN STREET OTTAWA ON K2P 0M6 | WSW/140.3 | 1.00 | <u>98</u> |
| <u>33</u> | HINC | | 322 SOMERSET STREET WEST OTTAWA ON | WNW/142.8 | 1.03 | <u>98</u> |
| <u>34</u> | EHS | | 326 Somerset St W Ottawa ON K2P0J9 | W/146.6 | 1.00 | <u>98</u> |
| <u>35</u> | GEN | CRAIG OFFICE PRODUCTS CORPORATION | 329 WAVERLEY STREET OTTAWA ON K2P 0V9 | SSE/152.2 | -1.00 | <u>99</u> |
| <u>35</u> | GEN | CRAIG OFFICE PRODUCTS CORPORATION 11-330 | 329 WAVERLEY STREET OTTAWA ON K2P 0V9 | SSE/152.2 | -1.00 | <u>99</u> |
| <u>36</u> | SCT | Cdn Council-International Law | 236 Metcalfe St Suite 215 Ottawa ON K2P 1R3 | NNE/152.4 | -1.00 | <u>99</u> |
| <u>37</u> | EHS | | 341 MacLaren Street Ottawa ON K2P 2E2 | W/154.4 | 1.00 | <u>100</u> |

| Map Key | DB | Company/Site Name | Address | Dir/Dist (m) | Elev Diff (m) | Page Number |
|---------------------------|-----------|--------------------------|--|---------------------|----------------------|----------------------------|
| <u>38</u> | EHS | | 341 Maclaren St Ottawa ON K2P2E2 | W/154.8 | 1.00 | <u>100</u> |
| <u>39</u> | EHS | | 258-260 Somerset Street West Ottawa ON K2P 0J6 | NNE/155.0 | -1.00 | <u>100</u> |
| <u>40</u> | NPCB | TAGGART CORPORATION | 255 METCALFE STREET OTTAWA ON K2P 1R4 | ENE/156.8 | -1.00 | <u>100</u> |
| <u>40</u> | OPCB | TAGGART CORPORATION | 255 METCALFE STREET OTTAWA ON K2P 1R4 | ENE/156.8 | -1.00 | <u>100</u> |
| <u>40</u> | OPCB | TAGGART CORPORATION | 255 METCALFE STREET OTTAWA ON K2P 1R4 | ENE/156.8 | -1.00 | <u>100</u> |
| <u>40</u> | OPCB | TAGGART CORPORATION | 255 METCALFE STREET OTTAWA ON K2P 1R4 | ENE/156.8 | -1.00 | <u>101</u> |
| <u>40</u> | OPCB | TAGGART CORPORATION | 255 METCALFE STREET OTTAWA ON K2P 1R4 | ENE/156.8 | -1.00 | <u>101</u> |
| <u>40</u> | NPCB | TAGGART CORPORATION | 255 METCALFE STREET OTTAWA ON K2P 1R4 | ENE/156.8 | -1.00 | <u>101</u> |
| <u>41</u> | WWIS | | ON Well ID: 7211110 | WNW/158.0 | 1.04 | <u>101</u> |
| <u>42</u> | CA | R.M. OF OTTAWA-CARLETON | LEWIS ST/METCALFE ST. OTTAWA CITY ON | E/163.8 | -1.93 | <u>103</u> |
| <u>43</u> | EHS | | 375 Gilmour St Ottawa ON | WSW/164.4 | 1.00 | <u>103</u> |
| <u>44</u> | EHS | | 338 Somerset Street West Ottawa Ontario Ottawa ON K2P 0J9 | W/166.3 | 1.00 | <u>103</u> |
| <u>45</u> | SCT | CDIA Report Newsletter | 338 Somerset St W Unit 4 Ottawa ON K2P 0J9 | W/168.0 | 1.00 | <u>103</u> |

| Map Key | DB | Company/Site Name | Address | Dir/Dist (m) | Elev Diff (m) | Page Number |
|--------------------|-----------|--|---|---------------------|----------------------|---------------------|
| 45 | SPL | Enbridge Gas Distribution Inc. | 338 Sommerset West Ottawa ON | W/168.0 | 1.00 | 104 |
| 45 | SCT | whatif? Technologies Inc. | 338 Somerset St W Unit 3 Ottawa ON K2P 0J9 | W/168.0 | 1.00 | 104 |
| 46 | EHS | | 234 O'connor St Ottawa ON K2P1T9 | WNW/168.5 | 1.00 | 104 |
| 47 | GEN | AUBUT & NADEAU SERVICES INC. | 356 MCLAREN STREET OTTAWA ON K2P 0M6 | WSW/171.7 | 1.00 | 105 |
| 47 | EHS | | 356 MacLaren Street Ottawa ON K2P 0M6 | WSW/171.7 | 1.00 | 105 |
| 48 | HINC | | 338 SOMERSET STREET WEST OTTAWA ON | W/176.1 | 1.00 | 105 |
| 49 | WWIS | | OTTAWA ON Well ID: 7046637 | W/176.1 | 1.00 | 105 |
| 50 | ECA | The Corporation of the City of Ottawa | Gladstone Ave Ottawa ON K1N 5A1 | SW/177.3 | 0.00 | 109 |
| 50 | ECA | City of Ottawa | Bank St , from Somerset Street to Catherine Street Ottawa ON K1P 1J1 | SW/177.3 | 0.00 | 109 |
| 50 | ECA | City of Ottawa | Gladstone Ave Ottawa ON K1P 1J1 | SW/177.3 | 0.00 | 109 |
| 50 | ECA | The Regional Municipality of Ottawa-Carleton | Waverley Street Ottawa ON K2P 2L7 | SW/177.3 | 0.00 | 110 |
| 50 | ECA | The Regional Municipality of Ottawa-Carleton | Gladstone Ave Ottawa ON K2P 2L7 | SW/177.3 | 0.00 | 110 |
| 50 | ECA | The Corporation of the City of Ottawa | Waverley Street Ottawa ON K1N 5A1 | SW/177.3 | 0.00 | 110 |

| Map Key | DB | Company/Site Name | Address | Dir/Dist (m) | Elev Diff (m) | Page Number |
|--------------------|-----------|--------------------------|---|---------------------|----------------------|---------------------|
| 50 | ECA | City of Ottawa | Gladstone Ave Ottawa ON K1P 1J1 | SW/177.3 | 0.00 | 110 |
| 50 | ECA | City of Ottawa | Waverley Street Ottawa ON K1P 1J1 | SW/177.3 | 0.00 | 111 |
| 50 | ECA | City of Ottawa | Lewis St, MacDonald St, Gilmour St & Robert St Ottawa ON K1N 5A1 | SW/177.3 | 0.00 | 111 |
| 50 | ECA | City of Ottawa | Lewis Street, MacDonald Street, Gilmour Street, Waverley Street and Robert Street Ottawa ON K1N 5A1 | SW/177.3 | 0.00 | 111 |
| 50 | ECA | City of Ottawa | Gladstone Ave Ottawa ON K1P 1J1 | SW/177.3 | 0.00 | 111 |
| 50 | ECA | City of Ottawa | Gilmour Street (O'Connor to Metcalfe Streets) Ottawa ON K1S 5K2 | SW/177.3 | 0.00 | 112 |
| 50 | ECA | City of Ottawa | Gladstone Ave Ottawa ON K1P 1J1 | SW/177.3 | 0.00 | 112 |
| 50 | ECA | City of Ottawa | Bank St , from Somerset Street to Catherine Street Ottawa ON K1P 1J1 | SW/177.3 | 0.00 | 112 |
| 50 | ECA | City of Ottawa | Gladstone Ave Ottawa ON K1P 1J1 | SW/177.3 | 0.00 | 113 |
| 51 | RST | TOPIA ENERGY | 311 O'CONNOR ST OTTAWA ON K2P 2G9 | SSE/177.3 | -0.97 | 113 |
| 52 | PINC | | 231 O'CONNOR ST, OTTAWA ON | NW/178.1 | 0.80 | 113 |
| 53 | EHS | | 322 Waverly Street Ottawa Ontario Ottawa ON K2P 0W3 | SE/180.6 | -1.76 | 113 |

| Map Key | DB | Company/Site Name | Address | Dir/Dist (m) | Elev Diff (m) | Page Number |
|---------------------------|-----------|---|--|---------------------|----------------------|----------------------------|
| <u>54</u> | GEN | CMG | 344 Waverley St. Ottawa ON K2P 0W5 | SSE/181.0 | -1.00 | <u>114</u> |
| <u>55</u> | GEN | PUBLIC SERVICE ALLIANCE OF CANADA | 233 GILMOUR ST. OTTAWA ON K2P 0P1 | ENE/183.5 | -1.69 | <u>114</u> |
| <u>55</u> | GEN | PUBLIC SERVICE ALLIANCE OF CANADA 31-381 | 233 GILMOUR ST. OTTAWA ON K2P 0P1 | ENE/183.5 | -1.69 | <u>114</u> |
| <u>55</u> | GEN | PSAC Holdings Ltd. | 233 Gilmour Street Ottawa ON K2P 0P2 | ENE/183.5 | -1.69 | <u>114</u> |
| <u>55</u> | GEN | PSAC Holdings Ltd. | 233 Gilmour Street Ottawa ON | ENE/183.5 | -1.69 | <u>115</u> |
| <u>55</u> | GEN | PSAC Holdings Ltd. | 233 Gilmour Street Ottawa ON | ENE/183.5 | -1.69 | <u>115</u> |
| <u>55</u> | GEN | PSAC HOLDINGS LTD. | 233 GILMOUR STREET OTTAWA ON K1S 1V7 | ENE/183.5 | -1.69 | <u>115</u> |
| <u>56</u> | CA | R.M. OF OTTAWA-CARLETON | SOMERSET ST./METCALFE ST. OTTAWA CITY ON | NNE/185.3 | -1.00 | <u>116</u> |
| <u>56</u> | CA | City of Ottawa | Somerset Street and Metcalfe Street Ottawa ON | NNE/185.3 | -1.00 | <u>116</u> |
| <u>56</u> | ECA | City of Ottawa | Somerset Street and Metcalfe St Ottawa ON K2G 6J8 | NNE/185.3 | -1.00 | <u>116</u> |
| <u>56</u> | ECA | City of Ottawa | Somerset Street and Metcalfe St Ottawa ON K2G 6J8 | NNE/185.3 | -1.00 | <u>117</u> |
| <u>57</u> | SPL | | 340 SOMERSET STREET WEST<UNOFFICIAL> Ottawa ON K2P 0J9 | W/186.9 | 1.00 | <u>117</u> |
| <u>58</u> | EHS | | 327 Somerset St W Ottawa ON K2P0J8 | WNW/187.4 | 1.00 | <u>117</u> |

| Map Key | DB | Company/Site Name | Address | Dir/Dist (m) | Elev Diff (m) | Page Number |
|--------------------|------|--------------------------------|--|--------------|---------------|---------------------|
| 59 | WWIS | | ON Well ID: 7211111 | N/187.8 | -1.06 | 118 |
| 60 | EHS | | 302 Waverley Street Ottawa ON K2P 0W3 | ESE/188.2 | -2.00 | 119 |
| 61 | EHS | | 318 Cooper St Ottawa ON | NNW/189.9 | 0.00 | 119 |
| 62 | EHS | | 320 Cooper Street Ottawa ON K2P 0G7 | NNW/189.9 | 0.00 | 119 |
| 62 | EHS | | 320 Cooper St Ottawa ON K2P0G7 | NNW/189.9 | 0.00 | 120 |
| 63 | SPL | PRIVATE OWNER | LOT BESIDE 374 MACLAREN STREET. MOTOR VEHICLE (OPERATING FLUID) OTTAWA CITY ON K2P 0M6 | WSW/191.8 | 0.97 | 120 |
| 64 | CA | ALLAN KWAI | 331 SOMERSET ST. W., SWM OTTAWA CITY ON K2P 0J8 | WNW/194.7 | 1.00 | 120 |
| 65 | SPL | Enbridge Gas Distribution Inc. | 310 Cooper St. Ottawa ON | NNW/194.9 | 0.00 | 121 |
| 66 | EHS | | 301 Metcalfe Street Ottawa ON K2P 1R9 | E/198.0 | -2.00 | 121 |
| 67 | GEN | Timbercreek Communities | 222 Metcalfe St Ottawa ON K2P 1R2 | N/198.1 | -1.00 | 121 |
| 68 | BORE | | ON | ESE/199.1 | -2.00 | 122 |
| 69 | SCT | Paramount Gold & Silver Corp. | 346 Waverley St Ottawa ON K2P 0W5 | S/202.6 | -1.00 | 123 |
| 69 | EHS | | 346 Waverley St Ottawa ON K2P 0W5 | S/202.6 | -1.00 | 123 |

| Map Key | DB | Company/Site Name | Address | Dir/Dist (m) | Elev Diff (m) | Page Number |
|---------------------------|-----------|---|--|---------------------|----------------------|----------------------------|
| <u>70</u> | SCT | HICKS MEDIA | 300 Cooper St Suite 30 Ottawa ON K2P 0G7 | NNW/203.2 | 0.05 | <u>123</u> |
| <u>70</u> | SCT | Hicks Media - Div. of Gidney News & Publishing Limited | 300 Cooper St Suite 30 Ottawa ON K2P 0G7 | NNW/203.2 | 0.05 | <u>124</u> |
| <u>71</u> | EHS | | 225 MacLaren Street Ottawa ON K2P 0L4 | NE/205.7 | -2.08 | <u>124</u> |
| <u>72</u> | EHS | | 301 Metcalfe St Ottawa ON K2P1R9 | E/206.2 | -2.00 | <u>124</u> |
| <u>73</u> | EHS | | 354-362 & 366 Waverley Street Ottawa ON K2P 0W4 | S/208.5 | -1.00 | <u>124</u> |
| <u>74</u> | GEN | FOSTER SPORT CENTER | 305 BANK STREET OTTAWA ON K2P 1X7 | W/208.7 | 1.31 | <u>124</u> |
| <u>74</u> | GEN | FOSTER SPORT CENTER 15- 418 | 305 BANK STREET OTTAWA ON K2P 1X7 | W/208.7 | 1.31 | <u>125</u> |
| <u>75</u> | EHS | | 352/348/346 Somerset & 349 MacLaren Ottawa ON | W/209.8 | 1.00 | <u>125</u> |
| <u>76</u> | EHS | | 371 Bank St Ottawa ON K2P1Y2 | SW/210.1 | 1.00 | <u>125</u> |
| <u>77</u> | EHS | | 222 MacLaren St Ottawa ON K2P0L8 | ENE/211.1 | -2.01 | <u>125</u> |
| <u>78</u> | EHS | | 354, 362, 366 Waverley Street Ottawa ON | S/211.5 | -1.00 | <u>126</u> |
| <u>79</u> | EHS | | 222 MacLaren Street Ottawa ON K2P 0L8 | ENE/211.5 | -2.00 | <u>126</u> |
| <u>80</u> | EHS | | 343 Somerset Street West Ottawa ON | W/212.8 | 1.00 | <u>126</u> |

| Map Key | DB | Company/Site Name | Address | Dir/Dist (m) | Elev Diff (m) | Page Number |
|---------------------------|-----------|-------------------------------------|--|---------------------|----------------------|----------------------------|
| <u>81</u> | SCT | Air Force Productions Ltd. | 222 Somerset St W Ottawa ON K2P 2G3 | NE/213.2 | -2.08 | <u>126</u> |
| <u>82</u> | GEN | GTA'S Finest Restoration | 236 Somerset Ottawa ON K2P0J4 | NE/216.1 | -1.14 | <u>126</u> |
| <u>83</u> | EHS | | 246 Gilmour St Ottawa ON K2P 0P6 | E/217.0 | -2.00 | <u>127</u> |
| <u>84</u> | BORE | | ON | E/217.3 | -2.00 | <u>127</u> |
| <u>85</u> | PTTW | 1578051 Ontario Inc. | 237 Somerset Street West Ottawa ON K2P 0J3 | NNE/217.4 | -1.14 | <u>128</u> |
| <u>86</u> | SPL | FRANCIS FUELS | 379 WAVERLEY ST AT POLISH COMBATTANTS ASS'N BUILDING. TANK TRUCK (CARGO) OTTAWA CITY ON K2P 0W4 | SSW/218.7 | 0.00 | <u>129</u> |
| <u>87</u> | WWIS | | OTTAWA ON Well ID: 1535586 | W/219.6 | 1.00 | <u>129</u> |
| <u>88</u> | GEN | TAGGART CORPORATION | 235 SOMERSET STREET WEST OTTAWA ON K2P 0J3 | NNE/220.8 | -1.14 | <u>132</u> |
| <u>88</u> | VAR | OLIVER MANGIONE MCCALLA & ASSOC | 235 SOMERSET ST W OTTAWA ON K2P 0J3 | NNE/220.8 | -1.14 | <u>132</u> |
| <u>89</u> | SPL | PRIVATE RESIDENCE | 366 WAVERLY ST. FURNACE OIL TANK OTTAWA CITY ON | S/222.0 | -1.00 | <u>132</u> |
| <u>90</u> | GEN | Ottawa Mens Clinic | 367 Bank st ottawa ON K2P 1Y2 | SW/222.4 | 1.00 | <u>133</u> |
| <u>91</u> | EHS | | 375 Bank Street Ottawa ON K2P 1Y2 | SW/223.8 | 1.00 | <u>133</u> |
| <u>92</u> | GEN | CANADIAN UNION OF POSTAL WORKERS | 377 BANK STREET OTTAWA ON K2P 1Y3 | SW/224.1 | 1.02 | <u>133</u> |

| Map Key | DB | Company/Site Name | Address | Dir/Dist (m) | Elev Diff (m) | Page Number |
|--------------------|-----------|---|--|---------------------|----------------------|---------------------|
| 92 | GEN | Canadian Union of Postal Workers | 377 Bank Street Ottawa ON K2P 1Y3 | SW/224.1 | 1.02 | 133 |
| 92 | EHS | | 377 Bank Street Ottawa ON K2P 1Y3 | SW/224.1 | 1.02 | 133 |
| 93 | GEN | Ottawa-Carleton District School Board Health & Safety | 310 Elgin Street Ottawa ON K2P 1M4 | E/224.8 | -2.00 | 134 |
| 94 | EHS | | 305 Metcalfe St Ottawa ON K2P1S1 | E/228.2 | -2.00 | 134 |
| 95 | GEN | Ottawa-Carleton District School Board | Elgin Street Public School 310 Elgin Street Ottawa ON K2P 1M4 | E/230.1 | -2.00 | 134 |
| 95 | GEN | Ottawa-Carleton District School Board | Elgin Street PS 310 Elgin Street Ottawa ON K2P 1M4 | E/230.1 | -2.00 | 135 |
| 95 | GEN | Ottawa-Carleton District School Board | 310 Elgin St. Ottawa ON K2P 1M4 | E/230.1 | -2.00 | 135 |
| 95 | GEN | Ottawa-Carleton District School Board | 310 Elgin Street Ottawa ON K2P 1M4 | E/230.1 | -2.00 | 135 |
| 95 | GEN | Ottawa-Carleton District School Board | 310 Elgin Street Ottawa ON K2P 1M4 | E/230.1 | -2.00 | 135 |
| 95 | GEN | Ottawa-Carleton District School Board | 310 Elgin Street Ottawa ON K2P 1M4 | E/230.1 | -2.00 | 135 |
| 95 | GEN | Ottawa-Carleton District School Board | 310 Elgin Street Ottawa ON | E/230.1 | -2.00 | 136 |
| 95 | GEN | Ottawa-Carleton District School Board | 310 Elgin Street Ottawa ON K2P 1M4 | E/230.1 | -2.00 | 136 |
| 95 | GEN | Ottawa-Carleton District School Board | 310 Elgin Street Ottawa ON K2P 1M4 | E/230.1 | -2.00 | 137 |
| 95 | GEN | Ottawa-Carleton District School Board | 310 Elgin Street Ottawa ON K2P 1M4 | E/230.1 | -2.00 | 137 |

| Map Key | DB | Company/Site Name | Address | Dir/Dist (m) | Elev Diff (m) | Page Number |
|----------------------------|-----------|---|---|---------------------|----------------------|----------------------------|
| <u>95</u> | GEN | Ottawa-Carleton District School Board Health & Safety | 310 Elgin Street Ottawa ON K2P 1M4 | E/230.1 | -2.00 | <u>137</u> |
| <u>96</u> | CA | R.M. OF OTTAWA-CARLETON - O'CONNOR ST. | GILMOUR ST./BANK ST. OTTAWA CITY ON | WSW/230.2 | 1.00 | <u>138</u> |
| <u>97</u> | EHS | | 330 Metcalfe Street Ottawa Ontario Ottawa ON K2P 1S4 | ESE/232.5 | -2.00 | <u>138</u> |
| <u>98</u> | EHS | | 330 Metcalfe Street Ottawa ON K2P 1S4 | ESE/232.9 | -2.00 | <u>138</u> |
| <u>99</u> | WWIS | | OTTAWA ON Well ID: 7212067 | WSW/237.5 | 2.00 | <u>139</u> |
| <u>100</u> | OPCB | TAGGART CORPORATION | 225 METCALFE STREET, SUITE 708 OTTAWA ON K2P 1P9 | NNE/237.9 | -1.00 | <u>141</u> |
| <u>100</u> | GEN | ARTEXT (OUT OF BUS) | 225 METCALFE STREET, SUITE 710 OTTAWA ON K2P 1P9 | NNE/237.9 | -1.00 | <u>142</u> |
| <u>100</u> | GEN | ARTEXT ELECTRONIC PUBLISHING INC. | 225 METCALFE STREET, SUITE 710 OTTAWA ON K2P 1P9 | NNE/237.9 | -1.00 | <u>142</u> |
| <u>100</u> | SCT | F K Dental Lab Ltd | 225 Metcalfe St Suite 500 Ottawa ON K2P 1P9 | NNE/237.9 | -1.00 | <u>142</u> |
| <u>100</u> | NPCB | TAGGART CORPORATION | 225 METCALFE STREET SUITE 708 OTTAWA ON K2P 1P9 | NNE/237.9 | -1.00 | <u>143</u> |
| <u>100</u> | SCT | Chromatek Dental Laboratories | 225 Metcalfe St Suite 500 Ottawa ON K2P 1P9 | NNE/237.9 | -1.00 | <u>143</u> |
| <u>100</u> | OPCB | TAGGART CORPORATION | 225 METCALFE STREET, SUITE 708 OTTAWA ON K2P 1P9 | NNE/237.9 | -1.00 | <u>143</u> |
| <u>100</u> | GEN | TAGGART CORPORATION | 708-225 Metcalfe Street OTTAWA ON K2P 1P9 | NNE/237.9 | -1.00 | <u>143</u> |

| Map Key | DB | Company/Site Name | Address | Dir/Dist (m) | Elev Diff (m) | Page Number |
|----------------------------|-----------|---|--|---------------------|----------------------|----------------------------|
| <u>100</u> | GEN | Drs. John and Micaela Fitzgerald Dentistry Profess | 225 Metcalfe Street Suite 102 Ottawa ON K2P 1P9 | NNE/237.9 | -1.00 | <u>144</u> |
| <u>100</u> | GEN | Drs. John and Micaela Fitzgerald Dentistry Profess | 225 Metcalfe Street Suite 102 Ottawa ON K2P 1P9 | NNE/237.9 | -1.00 | <u>144</u> |
| <u>100</u> | GEN | Dr. J. Li Dentistry Professional Corporation | 400-225 Metcalfe Street Ottawa ON K2P1P9 | NNE/237.9 | -1.00 | <u>144</u> |
| <u>100</u> | GEN | dr stanley shiff/dr dana shiff | 225 metcalfe st suite 503 ottawa ON K2P1P9 | NNE/237.9 | -1.00 | <u>145</u> |
| <u>100</u> | GEN | Dr. J. Li Dentistry Professional Corporation | 400-225 Metcalfe Street Ottawa ON K2P1P9 | NNE/237.9 | -1.00 | <u>145</u> |
| <u>100</u> | GEN | Drs. John and Micaela Fitzgerald Dentistry Profess | 225 Metcalfe Street Suite 102 Ottawa ON K2P 1P9 | NNE/237.9 | -1.00 | <u>145</u> |
| <u>100</u> | GEN | Dr. J. Li Dentistry Professional Corporation | 400-225 Metcalfe Street Ottawa ON K2P1P9 | NNE/237.9 | -1.00 | <u>146</u> |
| <u>100</u> | GEN | dr stanley shiff/dr dana shiff | 225 metcalfe st suite 503 ottawa ON K2P1P9 | NNE/237.9 | -1.00 | <u>146</u> |
| <u>100</u> | GEN | Drs. John and Micaela Fitzgerald Dentistry Profess | 225 Metcalfe Street Suite 102 Ottawa ON K2P 1P9 | NNE/237.9 | -1.00 | <u>146</u> |
| <u>100</u> | GEN | Dr. J. Li Dentistry Professional Corporation | 400-225 Metcalfe Street Ottawa ON K2P1P9 | NNE/237.9 | -1.00 | <u>147</u> |
| <u>100</u> | GEN | Metcalfe Street Dental | 225 Metcalfe Street, Unit 104 Ottawa ON K2P1P9 | NNE/237.9 | -1.00 | <u>147</u> |
| <u>100</u> | GEN | dr stanley shiff/dr dana shiff | 225 metcalfe st suite 503 ottawa ON K2P1P9 | NNE/237.9 | -1.00 | <u>147</u> |
| <u>100</u> | GEN | Drs. John and Micaela Fitzgerald Dentistry Profess | 225 Metcalfe Street Suite 102 Ottawa ON K2P 1P9 | NNE/237.9 | -1.00 | <u>148</u> |

| Map Key | DB | Company/Site Name | Address | Dir/Dist (m) | Elev Diff (m) | Page Number |
|----------------------------|-----------|--------------------------------------|---|---------------------|----------------------|----------------------------|
| <u>100</u> | GEN | Metcalfe Street Dental | 225 Metcalfe Street, Unit 104 Ottawa ON K2P1P9 | NNE/237.9 | -1.00 | <u>148</u> |
| <u>100</u> | GEN | Metcalfe Street Dental | 225 Metcalfe Street Unit 104 Ottawa ON K2P1P9 | NNE/237.9 | -1.00 | <u>148</u> |
| <u>101</u> | BORE | | ON | ESE/238.3 | -2.00 | <u>149</u> |
| <u>102</u> | WWIS | | OTTAWA ON Well ID: 7212004 | WSW/240.2 | 2.00 | <u>151</u> |
| <u>103</u> | BORE | | ON | NW/243.5 | -0.12 | <u>153</u> |
| <u>104</u> | CA | Tartan Land Corporation | 331 Cooper Street, Suite 400 Ottawa ON K2P 0G5 | NW/243.5 | -0.12 | <u>156</u> |
| <u>104</u> | CA | Tartan Land Corporation | 331 Cooper Street, Suite 400 Ottawa ON K2P 0G5 | NW/243.5 | -0.12 | <u>156</u> |
| <u>104</u> | CA | Tartan Land Corporation | 331 Cooper Street, Suite 400 Ottawa ON K2P 0G5 | NW/243.5 | -0.12 | <u>156</u> |
| <u>104</u> | ECA | South Nepean Development Corporation | 331 Cooper Street, Suite 400 Ottawa ON K1R 7Y2 | NW/243.5 | -0.12 | <u>156</u> |
| <u>104</u> | ECA | South Nepean Development Corporation | 331 Cooper Street, Suite 400 Ottawa ON | NW/243.5 | -0.12 | <u>157</u> |
| <u>104</u> | ECA | South Nepean Development Corporation | 331 Cooper Street, Suite 400 Ottawa ON | NW/243.5 | -0.12 | <u>157</u> |
| <u>104</u> | SPL | Enbridge Gas Distribution Inc. | 331 Cooper St. Ottawa ON | NW/243.5 | -0.12 | <u>157</u> |
| <u>105</u> | PES | HARTMAN'S YOUR INDEPENDENT GROCER | 296 BANK STREET OTTAWA ON K2P 1X8 | WSW/244.2 | 2.06 | <u>158</u> |

| Map Key | DB | Company/Site Name | Address | Dir/Dist (m) | Elev Diff (m) | Page Number |
|----------------------------|-----------|---|--------------------------------------|---------------------|----------------------|----------------------------|
| <u>105</u> | PES | HARTMAN'S YOUR INDEPENDENT GROCER | 296 BANK STREET OTTAWA ON K2P 1X8 | WSW/244.2 | 2.06 | <u>158</u> |
| <u>105</u> | PES | HARTMAN'S YOUR INDEPENDENT GROCER | 296 BANK ST OTTAWA ON K2P 1X8 | WSW/244.2 | 2.06 | <u>159</u> |
| <u>105</u> | PES | HARTMAN'S YOUR INDEPENDENT GROCER | 296 BANK ST OTTAWA ON K2P 1X8 | WSW/244.2 | 2.06 | <u>159</u> |
| <u>105</u> | SPL | Parson Refrigeration (1985) Ltd. | 296 Bank St. Ottawa ON K2P 1X8 | WSW/244.2 | 2.06 | <u>159</u> |
| <u>105</u> | CA | Bank and Somerset Holdings Limited | 296 Bank Street Ottawa ON K2P 1X8 | WSW/244.2 | 2.06 | <u>160</u> |
| <u>105</u> | PES | HARTMAN'S YOUR INDEPENDENT GROCER | 296 BANK ST OTTAWA ON K2P 1X8 | WSW/244.2 | 2.06 | <u>160</u> |
| <u>105</u> | SPL | Parson Refrigeration (1985) Ltd. | 296 Bank St Ottawa ON | WSW/244.2 | 2.06 | <u>160</u> |
| <u>105</u> | PES | MASSINE ENTERPRISES INC. O/A MASSINE'S YOUR INDEPENDENT GROCER | 296 BANK ST OTTAWA ON K2P1X8 | WSW/244.2 | 2.06 | <u>161</u> |
| <u>105</u> | PES | LOBLAWS INC O/A BANK STREET YOUR INDEPENDENT GROCER | 296 BANK ST OTTAWA ON K2P1X8 | WSW/244.2 | 2.06 | <u>161</u> |
| <u>105</u> | PES | HARTMAN'S YOUR INDEPENDENT GROCER | 296 BANK ST OTTAWA ON K2P1X8 | WSW/244.2 | 2.06 | <u>162</u> |
| <u>105</u> | ECA | Bank and Somerset Holdings Limited | 296 Bank Street Ottawa ON K2P 1X8 | WSW/244.2 | 2.06 | <u>162</u> |
| <u>105</u> | GEN | Loblaw Companies Limited | 296 Bank St. Ottawa ON K2P 1X8 | WSW/244.2 | 2.06 | <u>162</u> |
| <u>105</u> | GEN | Loblaw Companies Limited | 296 Bank St. Ottawa ON K2P 1X8 | WSW/244.2 | 2.06 | <u>163</u> |

| Map Key | DB | Company/Site Name | Address | Dir/Dist (m) | Elev Diff (m) | Page Number |
|----------------------------|-----------|--------------------------------------|--|---------------------|----------------------|----------------------------|
| <u>105</u> | GEN | LOBLAWS INC. | 296 Bank St. Ottawa ON K2P 1X8 | WSW/244.2 | 2.06 | <u>163</u> |
| <u>105</u> | PES | HARTMAN'S YOUR INDEPENDENT GROCER | 296 BANK ST OTTAWA ON K2P1X8 | WSW/244.2 | 2.06 | <u>163</u> |
| <u>105</u> | PES | HARTMAN'S YOUR INDEPENDENT GROCER | 296 BANK ST OTTAWA ON K2P1X8 | WSW/244.2 | 2.06 | <u>164</u> |
| <u>105</u> | GEN | LOBLAWS INC. | 296 Bank St. Ottawa ON K2P 1X8 | WSW/244.2 | 2.06 | <u>164</u> |
| <u>106</u> | WWIS | | Ottawa ON Well ID: 7295732 | WSW/244.7 | 0.89 | <u>164</u> |
| <u>107</u> | EHS | | 366 Bank Street Ottawa ON K2P 1Y4 | SW/245.5 | 0.98 | <u>167</u> |
| <u>108</u> | EHS | | 353-357 Frank St Ottawa ON K2P 0X9 | SSE/245.9 | -1.00 | <u>167</u> |
| <u>109</u> | SPL | The Buzz<UNOFFICIAL> | 374 Bank Street Ottawa ON | SW/246.3 | 0.98 | <u>168</u> |
| <u>110</u> | WWIS | | Ottawa ON Well ID: 7295730 | WSW/246.6 | 0.89 | <u>168</u> |
| <u>111</u> | EHS | | 366- 380 BANK STREET (EVENS ONLY) OTTAWA ON K2P 1Y4 | SW/246.6 | 0.98 | <u>171</u> |
| <u>112</u> | EHS | | 218 MacLaren Street Ottawa ON K2P 0L4 | ENE/247.4 | -2.00 | <u>171</u> |
| <u>113</u> | EHS | | 218 maclaren street ottawa ON K2P 0L7 | ENE/247.4 | -2.00 | <u>171</u> |
| <u>114</u> | WWIS | | Ottawa ON Well ID: 7295729 | WSW/247.9 | 2.00 | <u>171</u> |

| Map Key | DB | Company/Site Name | Address | Dir/Dist (m) | Elev Diff (m) | Page Number |
|----------------------------|-----------|---|--|---------------------|----------------------|----------------------------|
| <u>115</u> | INC | | 384 MacLaren Street, Ottawa ON | WSW/248.3 | 2.00 | <u>174</u> |
| <u>115</u> | SPL | Enbridge Gas Distribution Inc. | 384 MacLaren St Ottawa ON K2P 0M8 | WSW/248.3 | 2.00 | <u>175</u> |
| <u>116</u> | SCT | Biz Point Inc. | 273 Bank St Ottawa ON K2P 1X5 | W/248.3 | 2.02 | <u>176</u> |
| <u>117</u> | SCT | DOMUS SOFTWARE LTD | 309 COOPER ST UNIT 500 OTTAWA ON K2P 0G5 | NNW/249.0 | 0.00 | <u>176</u> |
| <u>117</u> | SCT | The Canadian Council on Social Development | 309 Cooper St Floor 5 Ottawa ON K2P 0G5 | NNW/249.0 | 0.00 | <u>176</u> |
| <u>117</u> | SCT | Cdn Council on Social Dev | 309 Cooper St Floor 5 Ottawa ON K2P 0G5 | NNW/249.0 | 0.00 | <u>176</u> |
| <u>117</u> | SCT | The Ottawa XPress | 309 Cooper St Suite 401 Ottawa ON K2P 0G5 | NNW/249.0 | 0.00 | <u>176</u> |
| <u>117</u> | VAR | JACQUES WHITFORD LIMITED CONSULTING ENGINEERS | 309 COOPER ST OTTAWA ON K2P 0G5 | NNW/249.0 | 0.00 | <u>177</u> |
| <u>117</u> | EHS | | 309 Cooper Street Ottawa ON K2P 0G5 | NNW/249.0 | 0.00 | <u>177</u> |
| <u>118</u> | EHS | | 393-395 Bank Street Ottawa ON | SSW/249.1 | 0.31 | <u>177</u> |
| <u>119</u> | WWIS | | OTTAWA ON Well ID: 7212003 | WSW/249.8 | 2.00 | <u>177</u> |

Executive Summary: Summary By Data Source

BORE - Borehole

A search of the BORE database, dated 1875-Jul 2018 has found that there are 8 BORE site(s) within approximately 0.25 kilometers of the project property.

| <u>Equal/Higher Elevation</u> | <u>Address</u> | <u>Direction</u> | <u>Distance (m)</u> | <u>Map Key</u> |
|--------------------------------------|-----------------------|-------------------------|----------------------------|---------------------------|
| | ON | W | 107.84 | <u>17</u> |
| | ON | NW | 135.65 | <u>30</u> |

| <u>Lower Elevation</u> | <u>Address</u> | <u>Direction</u> | <u>Distance (m)</u> | <u>Map Key</u> |
|-------------------------------|-----------------------|-------------------------|----------------------------|----------------------------|
| | ON | NE | 11.68 | <u>2</u> |
| | ON | SE | 76.01 | <u>12</u> |
| | ON | ESE | 199.15 | <u>68</u> |
| | ON | E | 217.31 | <u>84</u> |
| | ON | ESE | 238.33 | <u>101</u> |
| | ON | NW | 243.48 | <u>103</u> |

CA - Certificates of Approval

A search of the CA database, dated 1985-Oct 30, 2011* has found that there are 13 CA site(s) within approximately 0.25 kilometers of

the project property.

| <u>Equal/Higher Elevation</u> | <u>Address</u> | <u>Direction</u> | <u>Distance (m)</u> | <u>Map Key</u> |
|---|--|-------------------------|----------------------------|----------------------------|
| OTTAWA CITY - BANK STREET | GILMOUR ST./O'CONNOR ST. OTTAWA CITY ON | SSW | 56.15 | <u>6</u> |
| ALLAN KWAI | 331 SOMERSET ST. W., SWM OTTAWA CITY ON K2P 0J8 | WNW | 194.73 | <u>64</u> |
| R.M. OF OTTAWA-CARLETON - O'CONNOR ST. | GILMOUR ST./BANK ST. OTTAWA CITY ON | WSW | 230.16 | <u>96</u> |
| Bank and Somerset Holdings Limited | 296 Bank Street Ottawa ON K2P 1X8 | WSW | 244.18 | <u>105</u> |

| <u>Lower Elevation</u> | <u>Address</u> | <u>Direction</u> | <u>Distance (m)</u> | <u>Map Key</u> |
|-------------------------------|---|-------------------------|----------------------------|----------------------------|
| 1384274 Ontario Inc. | 330 Gilmour St Ward 14 Ottawa ON K2P 2P6 | SE | 73.13 | <u>10</u> |
| R.M. OF OTTAWA-CARLETON | LEWIS ST/BANK/METCALFE STS. OTTAWA CITY ON | S | 94.59 | <u>13</u> |
| OTTAWA CITY | LEWIS ST./BANK ST. (COMB. SEW) OTTAWA CITY ON | S | 94.59 | <u>13</u> |
| R.M. OF OTTAWA-CARLETON | LEWIS ST/METCALFE ST. OTTAWA CITY ON | E | 163.84 | <u>42</u> |
| R.M. OF OTTAWA-CARLETON | SOMERSET ST./METCALFE ST. OTTAWA CITY ON | NNE | 185.26 | <u>56</u> |
| City of Ottawa | Somerset Street and Metcalfe Street Ottawa ON | NNE | 185.26 | <u>56</u> |
| Tartan Land Corporation | 331 Cooper Street, Suite 400 Ottawa ON K2P 0G5 | NW | 243.51 | <u>104</u> |

| | | | | |
|-------------------------|---|----|--------|---------------------|
| Tartan Land Corporation | 331 Cooper Street, Suite 400 Ottawa ON K2P 0G5 | NW | 243.51 | 104 |
| Tartan Land Corporation | 331 Cooper Street, Suite 400 Ottawa ON K2P 0G5 | NW | 243.51 | 104 |

ECA - Environmental Compliance Approval

A search of the ECA database, dated Oct 2011-Feb 29, 2020 has found that there are 22 ECA site(s) within approximately 0.25 kilometers of the project property.

| <u>Equal/Higher Elevation</u> | <u>Address</u> | <u>Direction</u> | <u>Distance (m)</u> | <u>Map Key</u> |
|--|---|-------------------------|----------------------------|-----------------------|
| The Corporation of the City of Ottawa | Gladstone Ave Ottawa ON K1N 5A1 | SW | 177.33 | 50 |
| City of Ottawa | Bank St , from Somerset Street to Catherine Street Ottawa ON K1P 1J1 | SW | 177.33 | 50 |
| City of Ottawa | Gladstone Ave Ottawa ON K1P 1J1 | SW | 177.33 | 50 |
| The Regional Municipality of Ottawa-Carleton | Waverley Street Ottawa ON K2P 2L7 | SW | 177.33 | 50 |
| The Regional Municipality of Ottawa-Carleton | Gladstone Ave Ottawa ON K2P 2L7 | SW | 177.33 | 50 |
| The Corporation of the City of Ottawa | Waverley Street Ottawa ON K1N 5A1 | SW | 177.33 | 50 |
| City of Ottawa | Gladstone Ave Ottawa ON K1P 1J1 | SW | 177.33 | 50 |
| City of Ottawa | Waverley Street Ottawa ON K1P 1J1 | SW | 177.33 | 50 |

| <u>Equal/Higher Elevation</u> | <u>Address</u> | <u>Direction</u> | <u>Distance (m)</u> | <u>Map Key</u> |
|--------------------------------------|--|-------------------------|----------------------------|----------------------------|
| City of Ottawa | Lewis St, MacDonald St, Gilmour St & Robert St Ottawa ON K1N 5A1 | SW | 177.33 | <u>50</u> |
| City of Ottawa | Lewis Street, MacDonald Street, Gilmour Street, Waverley Street and Robert Street Ottawa ON K1N 5A1 | SW | 177.33 | <u>50</u> |
| City of Ottawa | Gladstone Ave Ottawa ON K1P 1J1 | SW | 177.33 | <u>50</u> |
| City of Ottawa | Gilmour Street (O'Connor to Metcalfe Streets) Ottawa ON K1S 5K2 | SW | 177.33 | <u>50</u> |
| City of Ottawa | Gladstone Ave Ottawa ON K1P 1J1 | SW | 177.33 | <u>50</u> |
| City of Ottawa | Bank St , from Somerset Street to Catherine Street Ottawa ON K1P 1J1 | SW | 177.33 | <u>50</u> |
| City of Ottawa | Gladstone Ave Ottawa ON K1P 1J1 | SW | 177.33 | <u>50</u> |
| Bank and Somerset Holdings Limited | 296 Bank Street Ottawa ON K2P 1X8 | WSW | 244.18 | <u>105</u> |
| | | | | |
| <u>Lower Elevation</u> | <u>Address</u> | <u>Direction</u> | <u>Distance (m)</u> | <u>Map Key</u> |
| 1384274 Ontario Inc. | 330 Gilmour St Ward 14 Ottawa ON K2E 1A9 | ESE | 71.22 | <u>9</u> |
| City of Ottawa | Somerset Street and Metcalfe St Ottawa ON K2G 6J8 | NNE | 185.26 | <u>56</u> |
| City of Ottawa | Somerset Street and Metcalfe St Ottawa ON K2G 6J8 | NNE | 185.26 | <u>56</u> |

| | | | | |
|--------------------------------------|---|----|--------|---------------------|
| South Nepean Development Corporation | 331 Cooper Street, Suite 400 Ottawa ON | NW | 243.51 | 104 |
| South Nepean Development Corporation | 331 Cooper Street, Suite 400 Ottawa ON K1R 7Y2 | NW | 243.51 | 104 |
| South Nepean Development Corporation | 331 Cooper Street, Suite 400 Ottawa ON | NW | 243.51 | 104 |

EHS - ERIS Historical Searches

A search of the EHS database, dated 1999-Jan 31, 2020 has found that there are 51 EHS site(s) within approximately 0.25 kilometers of the project property.

| <u>Equal/Higher Elevation</u> | <u>Address</u> | <u>Direction</u> | <u>Distance (m)</u> | <u>Map Key</u> |
|--------------------------------------|---|-------------------------|----------------------------|-----------------------|
| | 267 O'Connor Street Ottawa ON K2P 1V3 | SSW | 39.10 | 5 |
| | 267 O'Connor Street Ottawa ON K2P 1V3 | SSW | 39.10 | 5 |
| | 267 O'connor St Ottawa ON K2P 1V3 | SSW | 39.10 | 5 |
| | 278-280 O'Connor St and 347 Gilmour St Ottawa ON K2P 1V4 | WSW | 69.18 | 8 |
| | 331 MacLaren St Ottawa ON K2P0M4 | W | 97.95 | 14 |
| | 334 MacLaren Street Ottawa ON K2P 0M6 | W | 106.91 | 15 |
| | 300 Somerset St W Ottawa ON K2P0J6 | NW | 107.83 | 16 |
| | 335 MacLaren St Ottawa ON K2P0M5 | W | 120.09 | 22 |

| <u>Equal/Higher Elevation</u> | <u>Address</u> | <u>Direction</u> | <u>Distance (m)</u> | <u>Map Key</u> |
|-------------------------------|---|------------------|---------------------|---------------------------|
| | 340 MacLaren Street Ottawa ON K2P 0M6 | W | 124.64 | <u>24</u> |
| | 371 Gilmour St Ottawa ON K2P0R2 | WSW | 131.89 | <u>27</u> |
| | 324 Somerset Street West Ottawa ON K2P 0J9 | WNW | 138.61 | <u>31</u> |
| | 326 Somerset St W Ottawa ON K2P0J9 | W | 146.62 | <u>34</u> |
| | 341 MacLaren Street Ottawa ON K2P 2E2 | W | 154.44 | <u>37</u> |
| | 341 MacLaren St Ottawa ON K2P2E2 | W | 154.80 | <u>38</u> |
| | 375 Gilmour St Ottawa ON | WSW | 164.38 | <u>43</u> |
| | 338 Somerset Street West Ottawa Ontario Ottawa ON K2P 0J9 | W | 166.29 | <u>44</u> |
| | 234 O'connor St Ottawa ON K2P1T9 | WNW | 168.55 | <u>46</u> |
| | 356 MacLaren Street Ottawa ON K2P 0M6 | WSW | 171.71 | <u>47</u> |
| | 327 Somerset St W Ottawa ON K2P0J8 | WNW | 187.45 | <u>58</u> |

| <u>Equal/Higher Elevation</u> | <u>Address</u> | <u>Direction</u> | <u>Distance (m)</u> | <u>Map Key</u> |
|--------------------------------------|---|-------------------------|----------------------------|----------------------------|
| | 318 Cooper St Ottawa ON | NNW | 189.85 | <u>61</u> |
| | 320 Cooper Street Ottawa ON K2P 0G7 | NNW | 189.93 | <u>62</u> |
| | 320 Cooper St Ottawa ON K2P0G7 | NNW | 189.93 | <u>62</u> |
| | 352/348/346 Somerset & 349 MacLaren Ottawa ON | W | 209.77 | <u>75</u> |
| | 371 Bank St Ottawa ON K2P1Y2 | SW | 210.15 | <u>76</u> |
| | 343 Somerset Street West Ottawa ON | W | 212.85 | <u>80</u> |
| | 375 Bank Street Ottawa ON K2P 1Y2 | SW | 223.83 | <u>91</u> |
| | 377 Bank Street Ottawa ON K2P 1Y3 | SW | 224.11 | <u>92</u> |
| | 366 Bank Street Ottawa ON K2P 1Y4 | SW | 245.49 | <u>107</u> |
| | 366- 380 BANK STREET (EVENS ONLY) OTTAWA ON K2P 1Y4 | SW | 246.65 | <u>111</u> |
| | 309 Cooper Street Ottawa ON K2P 0G5 | NNW | 248.97 | <u>117</u> |
| | 393-395 Bank Street Ottawa ON | SSW | 249.07 | <u>118</u> |

| <u>Equal/Higher Elevation</u> | <u>Address</u> | <u>Direction</u> | <u>Distance (m)</u> | <u>Map Key</u> |
|-------------------------------|----------------|------------------|---------------------|----------------|
|-------------------------------|----------------|------------------|---------------------|----------------|

| <u>Lower Elevation</u> | <u>Address</u> | <u>Direction</u> | <u>Distance (m)</u> | <u>Map Key</u> |
|------------------------|----------------|------------------|---------------------|----------------|
|------------------------|----------------|------------------|---------------------|----------------|

| | | | |
|--|----|--------|---------------------------|
| 252 Metcalfe Street Ottawa ON K2P 1R3 | NE | 132.09 | <u>28</u> |
|--|----|--------|---------------------------|

| | | | |
|---------------------------------------|----|--------|---------------------------|
| 252 Metcalfe St. Ottawa ON K2P 1R3 | NE | 132.13 | <u>29</u> |
|---------------------------------------|----|--------|---------------------------|

| | | | |
|---|-----|--------|---------------------------|
| 258-260 Somerset Street West Ottawa ON K2P 0J6 | NNE | 154.97 | <u>39</u> |
|---|-----|--------|---------------------------|

| | | | |
|--|----|--------|---------------------------|
| 322 Waverly Street Ottawa Ontario Ottawa ON K2P 0W3 | SE | 180.63 | <u>53</u> |
|--|----|--------|---------------------------|

| | | | |
|--|-----|--------|---------------------------|
| 302 Waverley Street Ottawa ON K2P 0W3 | ESE | 188.19 | <u>60</u> |
|--|-----|--------|---------------------------|

| | | | |
|--|---|--------|---------------------------|
| 301 Metcalfe Street Ottawa ON K2P 1R9 | E | 197.95 | <u>66</u> |
|--|---|--------|---------------------------|

| | | | |
|--------------------------------------|---|--------|---------------------------|
| 346 Waverley St Ottawa ON K2P 0W5 | S | 202.60 | <u>69</u> |
|--------------------------------------|---|--------|---------------------------|

| | | | |
|--|----|--------|---------------------------|
| 225 MacLaren Street Ottawa ON K2P 0L4 | NE | 205.74 | <u>71</u> |
|--|----|--------|---------------------------|

| | | | |
|-------------------------------------|---|--------|---------------------------|
| 301 Metcalfe St Ottawa ON K2P1R9 | E | 206.17 | <u>72</u> |
|-------------------------------------|---|--------|---------------------------|

| | | | |
|--|---|--------|---------------------------|
| 354-362 & 366 Waverley Street Ottawa ON K2P 0W4 | S | 208.47 | <u>73</u> |
|--|---|--------|---------------------------|

| | | | |
|-------------------------------------|-----|--------|---------------------------|
| 222 Maclaren St Ottawa ON K2P0L8 | ENE | 211.15 | <u>77</u> |
|-------------------------------------|-----|--------|---------------------------|

| | | | |
|---|-----|--------|---------------------|
| 354, 362, 366 Waverley Street Ottawa ON | S | 211.47 | 78 |
| 222 MacLaren Street Ottawa ON K2P 0L8 | ENE | 211.50 | 79 |
| 246 Gilmour St Ottawa ON K2P 0P6 | E | 217.02 | 83 |
| 305 Metcalfe St Ottawa ON K2P1S1 | E | 228.22 | 94 |
| 330 Metcalfe Street Ottawa Ontario Ottawa ON K2P 1S4 | ESE | 232.53 | 97 |
| 330 Metcalfe Street Ottawa ON K2P 1S4 | ESE | 232.93 | 98 |
| 353-357 Frank St Ottawa ON K2P 0X9 | SSE | 245.95 | 108 |
| 218 MacLaren Street Ottawa ON K2P 0L4 | ENE | 247.35 | 112 |
| 218 maclaren street ottawa ON K2P 0L7 | ENE | 247.37 | 113 |

GEN - Ontario Regulation 347 Waste Generators Summary

A search of the GEN database, dated 1986-Jan 31, 2020 has found that there are 117 GEN site(s) within approximately 0.25 kilometers of the project property.

| <u>Equal/Higher Elevation</u> | <u>Address</u> | <u>Direction</u> | <u>Distance (m)</u> | <u>Map Key</u> |
|--------------------------------------|--|-------------------------|----------------------------|-----------------------|
| Sajjad Giby Pharmacies Inc. | 267 O'CONNOR STREET, UNIT 120 OTTAWA ON K2P 1V3 | SW | 3.92 | 1 |

| <u>Equal/Higher Elevation</u> | <u>Address</u> | <u>Direction</u> | <u>Distance (m)</u> | <u>Map Key</u> |
|---|---|-------------------------|----------------------------|--------------------------|
| Ottawa Endoscopy & Day Surgery | 267 O'connor Street Suite 207 Ottawa ON K2P 1V3 | SW | 3.92 | <u>1</u> |
| Midtown Family Health | 267 O'Connor ST. Suite 306 Ottawa ON K2P 1V3 | SW | 3.92 | <u>1</u> |
| Central Ottawa Family Medicine Associates Ltd. | Suite 500 267 OConnor Street Ottawa ON K2P 1V3 | SW | 3.92 | <u>1</u> |
| CBI Home Health formerly We Care Home Health | 267 O'Connor Street Suite 609 Ottawa ON K2P 1V3 | SW | 3.92 | <u>1</u> |
| KOPP CLINICAL LABORATORIES | 267 O'CONNOR STREET, SUITE 104 OTTAWA ON K2P 1V3 | SSW | 39.10 | <u>5</u> |
| KOPP CLINICAL LABORAT (OUT OF BUSINESS) | 267 O'CONNOR STREET, SUITE 104 OTTAWA ON K2P 1V3 | SSW | 39.10 | <u>5</u> |
| KOPP CLINICAL LABORATORIES 23-100 | 267 O'CONNOR STREET, SUITE 104 OTTAWA ON K2P 1V3 | SSW | 39.10 | <u>5</u> |
| O'CONNOR PHARMACY | 267 O'CONNER STREET OTTAWA ON K2P 1V3 | SSW | 39.10 | <u>5</u> |
| CML HealthCare Inc. | 267 O'Connor Street Ottawa ON K2P 1V3 | SSW | 39.10 | <u>5</u> |
| CML HealthCare Inc. | 267 O'Connor Street Ottawa ON K2P 1V3 | SSW | 39.10 | <u>5</u> |
| CML HealthCare Inc. | 267 O'Connor Street Ottawa ON K2P 1V3 | SSW | 39.10 | <u>5</u> |
| Dr. Donald K. Wilson Medicine Prof. Corp. | 403-267 O'Connor St Ottawa ON K2P 1V3 | SSW | 39.10 | <u>5</u> |

| <u>Equal/Higher Elevation</u> | <u>Address</u> | <u>Direction</u> | <u>Distance (m)</u> | <u>Map Key</u> |
|--|--|-------------------------|----------------------------|--------------------------|
| Central Ottawa Family Medicine Associates Ltd. | Suite 500 267 O'Connor Street Ottawa ON K2P 1V3 | SSW | 39.10 | <u>5</u> |
| Ottawa Endoscopy & Day Surgery | 267 O'conner Street Suite 225 Ottawa ON K2P 1V3 | SSW | 39.10 | <u>5</u> |
| Ottawa Endoscopy & Day Surgery | 267 O'connor Street Suite 225 Ottawa ON | SSW | 39.10 | <u>5</u> |
| Central Ottawa Family Medicine Associates Ltd. | Suite 500 267 O'Connor Street Ottawa ON K2P 1V3 | SSW | 39.10 | <u>5</u> |
| Dr. Donald K. Wilson Medicine Prof. Corp. | 403-267 O'Connor St Ottawa ON K2P 1V3 | SSW | 39.10 | <u>5</u> |
| CML HealthCare Inc. | 267 O'Connor Street Ottawa ON K2P 1V3 | SSW | 39.10 | <u>5</u> |
| Ottawa Endoscopy & Day Surgery | 267 O'connor Street Suite 207 Ottawa ON | SSW | 39.10 | <u>5</u> |
| Central Ottawa Family Medicine Associates Ltd. | Suite 500 267 O'Connor Street Ottawa ON K2P 1V3 | SSW | 39.10 | <u>5</u> |
| Dr. Donald K. Wilson Medicine Prof. Corp. | 403-267 O'Connor St Ottawa ON K2P 1V3 | SSW | 39.10 | <u>5</u> |
| LifeLabs LP | 267 O'Connor Street, Unit B003 Ottawa ON | SSW | 39.10 | <u>5</u> |
| LifeLabs LP | 267 O'Connor Street, Unit B003 Ottawa ON | SSW | 39.10 | <u>5</u> |

| <u>Equal/Higher Elevation</u> | <u>Address</u> | <u>Direction</u> | <u>Distance (m)</u> | <u>Map Key</u> |
|--|---|-------------------------|----------------------------|--------------------------|
| Dr. Donald K. Wilson Medicine Prof. Corp. | 403-267 O'Connor St Ottawa ON | SSW | 39.10 | <u>5</u> |
| Central Ottawa Family Medicine Associates Ltd. | Suite 500 267 O'Connor Street Ottawa ON | SSW | 39.10 | <u>5</u> |
| Ottawa Endoscopy & Day Surgery | 267 O'connor Street Suite 207 Ottawa ON | SSW | 39.10 | <u>5</u> |
| Midtown Family Health | 267 O'Connor ST. Suite 306 Ottawa ON K2P 1V3 | SSW | 39.10 | <u>5</u> |
| Sajjad Giby Pharmacies Inc. | 267 O'CONNOR STREET, UNIT 120 OTTAWA ON K2P 1V3 | SSW | 39.10 | <u>5</u> |
| Central Ottawa Family Medicine Associates Ltd. | Suite 500 267 O'Connor Street Ottawa ON K2P 1V3 | SSW | 39.10 | <u>5</u> |
| We Care Home Health Services | 267 O'Connor Street Suite 609 Ottawa ON K2P 1V3 | SSW | 39.10 | <u>5</u> |
| Ottawa Endoscopy & Day Surgery | 267 O'connor Street Suite 207 Ottawa ON K2P 1V3 | SSW | 39.10 | <u>5</u> |
| We Care Home Health Services | 267 O'Connor Street Suite 609 Ottawa ON K2P 1V3 | SSW | 39.10 | <u>5</u> |
| LifeLabs LP | 267 O'Connor Street, Unit B003 Ottawa ON K1S 1C2 | SSW | 39.10 | <u>5</u> |
| Central Ottawa Family Medicine Associates Ltd. | Suite 500 267 O'Connor Street Ottawa ON K2P 1V3 | SSW | 39.10 | <u>5</u> |
| Dr. Donald K. Wilson Medicine Prof. Corp. | 403-267 O'Connor St Ottawa ON K2P1V3 | SSW | 39.10 | <u>5</u> |

| <u>Equal/Higher Elevation</u> | <u>Address</u> | <u>Direction</u> | <u>Distance (m)</u> | <u>Map Key</u> |
|---|---|-------------------------|----------------------------|--------------------------|
| Ottawa Endoscopy & Day Surgery | 267 O'connor Street Suite 207 Ottawa ON K2P 1V3 | SSW | 39.10 | <u>5</u> |
| Sajjad Giby Pharmacies Inc. | 267 O'CONNOR STREET, UNIT 120 OTTAWA ON K2P 1V3 | SSW | 39.10 | <u>5</u> |
| Midtown Family Health | 267 O'Connor ST. Suite 306 Ottawa ON K2P 1V3 | SSW | 39.10 | <u>5</u> |
| Central Ottawa Family Medicine Associates Ltd. | Suite 500 267 O'Connor Street Ottawa ON K2P 1V3 | SSW | 39.10 | <u>5</u> |
| LifeLabs LP | 267 O'Connor Street, Unit B003 Ottawa ON K1S 1C2 | SSW | 39.10 | <u>5</u> |
| Dr. Donald K. Wilson Medicine Prof. Corp. | 403-267 O'Connor St Ottawa ON K2P1V3 | SSW | 39.10 | <u>5</u> |
| Ottawa Endoscopy & Day Surgery | 267 O'connor Street Suite 207 Ottawa ON K2P 1V3 | SSW | 39.10 | <u>5</u> |
| Midtown Family Health | 267 O'Connor ST. Suite 306 Ottawa ON K2P 1V3 | SSW | 39.10 | <u>5</u> |
| Sajjad Giby Pharmacies Inc. | 267 O'CONNOR STREET, UNIT 120 OTTAWA ON K2P 1V3 | SSW | 39.10 | <u>5</u> |
| CBI Home Health formerly We Care Home Health | 267 O'Connor Street Suite 609 Ottawa ON K2P 1V3 | SSW | 39.10 | <u>5</u> |
| Ottawa Endoscopy & Day Surgery | 267 O'connor Street Suite 207 Ottawa ON K2P 1V3 | SSW | 39.10 | <u>5</u> |

| <u>Equal/Higher Elevation</u> | <u>Address</u> | <u>Direction</u> | <u>Distance (m)</u> | <u>Map Key</u> |
|--|---|-------------------------|----------------------------|----------------------------|
| Central Ottawa Family Medicine Associates Ltd. | Suite 500 267 OConnor Street Ottawa ON K2P 1V3 | SSW | 39.10 | <u>5</u> |
| Midtown Family Health | 267 O'Connor ST. Suite 306 Ottawa ON K2P 1V3 | SSW | 39.10 | <u>5</u> |
| AUBUT & NADEAU SERVICES INC. | 342 MCLAREN STREET OTTAWA ON K2P 0M6 | WSW | 140.33 | <u>32</u> |
| AUBUT & NADEAU SERVICES INC. | 356 MCLAREN STREET OTTAWA ON K2P 0M6 | WSW | 171.71 | <u>47</u> |
| FOSTER SPORT CENTER | 305 BANK STREET OTTAWA ON K2P 1X7 | W | 208.71 | <u>74</u> |
| FOSTER SPORT CENTER 15-418 | 305 BANK STREET OTTAWA ON K2P 1X7 | W | 208.71 | <u>74</u> |
| Ottawa Mens Clinic | 367 Bank st ottawa ON K2P 1Y2 | SW | 222.37 | <u>90</u> |
| CANADIAN UNION OF POSTAL WORKERS | 377 BANK STREET OTTAWA ON K2P 1Y3 | SW | 224.11 | <u>92</u> |
| Canadian Union of Postal Workers | 377 Bank Street Ottawa ON K2P 1Y3 | SW | 224.11 | <u>92</u> |
| Loblaw Companies Limited | 296 Bank St. Ottawa ON K2P 1X8 | WSW | 244.18 | <u>105</u> |
| Loblaw Companies Limited | 296 Bank St. Ottawa ON K2P 1X8 | WSW | 244.18 | <u>105</u> |
| LOBLAWS INC. | 296 Bank St. Ottawa ON K2P 1X8 | WSW | 244.18 | <u>105</u> |

| <u>Equal/Higher Elevation</u> | <u>Address</u> | <u>Direction</u> | <u>Distance (m)</u> | <u>Map Key</u> |
|--|---|-------------------------|----------------------------|----------------------------|
| LOBLAWS INC. | 296 Bank St. Ottawa ON K2P 1X8 | WSW | 244.18 | <u>105</u> |
| | | | | |
| <u>Lower Elevation</u> | <u>Address</u> | <u>Direction</u> | <u>Distance (m)</u> | <u>Map Key</u> |
| Trilex Holdings Ltd (Care of District Reality) | 307 GILMOUR ST OTTAWA ON K2P 0P7 | E | 37.10 | <u>4</u> |
| OTTAWA BOARD OF EDUCATION | 330 GILMOUR STREET OTTAWA ON K2P 2P6 | SE | 73.13 | <u>10</u> |
| OTTAWA BOARD OF EDUCATION 29-129 | 330 GILMOUR STREET OTTAWA ON K2P 2P6 | SE | 73.13 | <u>10</u> |
| OTTAWA BOARD OF EDUCATION | ECOLE S. CHARLEBOIS, 2525, PROM. ALTA VISTA, C/O 330 GILMOUR ST. OTTAWA ON K2P 0P9 | SE | 73.13 | <u>10</u> |
| OTTAWA (SEE&USE ON1285703) | ECOLE S. CHARLEBOIS, 2525, PROM. ALTA VISTA, C/O 330 GILMOUR ST. OTTAWA ON K2P 0P9 | SE | 73.13 | <u>10</u> |
| OTTAWA (SEE&USE ON1285703) 29-129 | ECOLE S. CHARLEBOIS, 2525, PROM. ALTA VISTA, C/O 330 GILMOUR ST. OTTAWA ON K2P 0P9 | SE | 73.13 | <u>10</u> |
| David Jordan Medicine Professional Corporation | 301 O'Connor St. Ottawa ON K2P 1V6 | SSE | 112.74 | <u>19</u> |
| David Jordan Medicine Professional Corporation | 301 O'Connor St. Ottawa ON K2P 1V6 | SSE | 112.74 | <u>19</u> |
| David Jordan Medicine Professional Corporation | 301 O'Connor St. Ottawa ON | SSE | 112.74 | <u>19</u> |

| | | | | |
|--|--|-----|--------|---------------------------|
| David Jordan Medicine Professional Corporation | 301 O'Connor St. Ottawa ON K2P 1V6 | SSE | 112.74 | <u>19</u> |
| David Jordan Medicine Professional Corporation | 301 O'Connor St. Ottawa ON K2P 1V6 | SSE | 112.74 | <u>19</u> |
| David Jordan Medicine Professional Corporation | 301 O'Connor St. Ottawa ON K2P 1V6 | SSE | 112.74 | <u>19</u> |
| David Jordan Medicine Professional Corporation | 301 O'Connor St. Ottawa ON K2P 1V6 | SSE | 112.74 | <u>19</u> |
| David Jordan Medicine Professional Corporation | 301 O'Connor St. Ottawa ON K2P 1V6 | SSE | 112.74 | <u>19</u> |
| GLENVIEW CORPORATION | 270 SOMERSET WEST OTTAWA ON K2P 0J7 | N | 118.07 | <u>20</u> |
| Carleton Condominium Corporation 251 | 420 Lewis Street Ottawa ON K2P 0S9 | SSE | 122.61 | <u>23</u> |
| CRAIG OFFICE PRODUCTS CORPORATION | 329 WAVERLEY STREET OTTAWA ON K2P 0V9 | SSE | 152.15 | <u>35</u> |
| CRAIG OFFICE PRODUCTS CORPORATION 11-330 | 329 WAVERLEY STREET OTTAWA ON K2P 0V9 | SSE | 152.15 | <u>35</u> |
| CMG | 344 Waverley St. Ottawa ON K2P 0W5 | SSE | 181.05 | <u>54</u> |
| PUBLIC SERVICE ALLIANCE OF CANADA | 233 GILMOUR ST. OTTAWA ON K2P 0P1 | ENE | 183.51 | <u>55</u> |
| PUBLIC SERVICE ALLIANCE OF CANADA 31-381 | 233 GILMOUR ST. OTTAWA ON K2P 0P1 | ENE | 183.51 | <u>55</u> |
| PSAC Holdings Ltd. | 233 Gilmour Street Ottawa ON K2P 0P2 | ENE | 183.51 | <u>55</u> |

| | | | | |
|--|---|-----|--------|---------------------------|
| PSAC Holdings Ltd. | 233 Gilmour Street Ottawa ON | ENE | 183.51 | <u>55</u> |
| PSAC Holdings Ltd. | 233 Gilmour Street Ottawa ON | ENE | 183.51 | <u>55</u> |
| PSAC HOLDINGS LTD. | 233 GILMOUR STREET OTTAWA ON K1S 1V7 | ENE | 183.51 | <u>55</u> |
| Timbercreek Communities | 222 Metcalfe St Ottawa ON K2P 1R2 | N | 198.09 | <u>67</u> |
| GTA'S Finest Restoration | 236 Somerset Ottawa ON K2P0J4 | NE | 216.15 | <u>82</u> |
| TAGGART CORPORATION | 235 SOMERSET STREET WEST OTTAWA ON K2P 0J3 | NNE | 220.79 | <u>88</u> |
| Ottawa-Carleton District School Board Health & Safety | 310 Elgin Street Ottawa ON K2P 1M4 | E | 224.81 | <u>93</u> |
| Ottawa-Carleton District School Board | Elgin Street Public School 310 Elgin Street Ottawa ON K2P 1M4 | E | 230.09 | <u>95</u> |
| Ottawa-Carleton District School Board | Elgin Street PS 310 Elgin Street Ottawa ON K2P 1M4 | E | 230.09 | <u>95</u> |
| Ottawa-Carleton District School Board | 310 Elgin St. Ottawa ON K2P 1M4 | E | 230.09 | <u>95</u> |
| Ottawa-Carleton District School Board | 310 Elgin Street Ottawa ON K2P 1M4 | E | 230.09 | <u>95</u> |
| Ottawa-Carleton District School Board | 310 Elgin Street Ottawa ON K2P 1M4 | E | 230.09 | <u>95</u> |

| | | | | |
|---|---|-----|--------|----------------------------|
| Ottawa-Carleton District School Board | 310 Elgin Street Ottawa ON | E | 230.09 | <u>95</u> |
| Ottawa-Carleton District School Board | 310 Elgin Street Ottawa ON K2P 1M4 | E | 230.09 | <u>95</u> |
| Ottawa-Carleton District School Board | 310 Elgin Street Ottawa ON K2P 1M4 | E | 230.09 | <u>95</u> |
| Ottawa-Carleton District School Board | 310 Elgin Street Ottawa ON K2P 1M4 | E | 230.09 | <u>95</u> |
| Ottawa-Carleton District School Board Health & Safety | 310 Elgin Street Ottawa ON K2P 1M4 | E | 230.09 | <u>95</u> |
| ARTEXT (OUT OF BUS) | 225 METCALFE STREET, SUITE 710 OTTAWA ON K2P 1P9 | NNE | 237.94 | <u>100</u> |
| ARTEXT ELECTRONIC PUBLISHING INC. | 225 METCALFE STREET, SUITE 710 OTTAWA ON K2P 1P9 | NNE | 237.94 | <u>100</u> |
| TAGGART CORPORATION | 708-225 Metcalfe Street OTTAWA ON K2P 1P9 | NNE | 237.94 | <u>100</u> |
| Drs. John and Micaela Fitzgerald Dentistry Profess | 225 Metcalfe Street Suite 102 Ottawa ON K2P 1P9 | NNE | 237.94 | <u>100</u> |
| Drs. John and Micaela Fitzgerald Dentistry Profess | 225 Metcalfe Street Suite 102 Ottawa ON K2P 1P9 | NNE | 237.94 | <u>100</u> |
| Dr. J. Li Dentistry Professional Corporation | 400-225 Metcalfe Street Ottawa ON K2P1P9 | NNE | 237.94 | <u>100</u> |
| dr stanley shiff/dr dana shiff | 225 metcalfe st suite 503 ottawa ON K2P1P9 | NNE | 237.94 | <u>100</u> |
| Dr. J. Li Dentistry Professional Corporation | 400-225 Metcalfe Street Ottawa ON K2P1P9 | NNE | 237.94 | <u>100</u> |

| | | | | |
|---|--|-----|--------|----------------------------|
| Drs. John and Micaela Fitzgerald Dentistry Profess | 225 Metcalfe Street Suite 102 Ottawa ON K2P 1P9 | NNE | 237.94 | <u>100</u> |
| Dr. J. Li Dentistry Professional Corporation | 400-225 Metcalfe Street Ottawa ON K2P1P9 | NNE | 237.94 | <u>100</u> |
| dr stanley shiff/dr dana shiff | 225 metcalfe st suite 503 ottawa ON K2P1P9 | NNE | 237.94 | <u>100</u> |
| Drs. John and Micaela Fitzgerald Dentistry Profess | 225 Metcalfe Street Suite 102 Ottawa ON K2P 1P9 | NNE | 237.94 | <u>100</u> |
| Dr. J. Li Dentistry Professional Corporation | 400-225 Metcalfe Street Ottawa ON K2P1P9 | NNE | 237.94 | <u>100</u> |
| Metcalfe Street Dental | 225 Metcalfe Street, Unit 104 Ottawa ON K2P1P9 | NNE | 237.94 | <u>100</u> |
| dr stanley shiff/dr dana shiff | 225 metcalfe st suite 503 ottawa ON K2P1P9 | NNE | 237.94 | <u>100</u> |
| Drs. John and Micaela Fitzgerald Dentistry Profess | 225 Metcalfe Street Suite 102 Ottawa ON K2P 1P9 | NNE | 237.94 | <u>100</u> |
| Metcalfe Street Dental | 225 Metcalfe Street, Unit 104 Ottawa ON K2P1P9 | NNE | 237.94 | <u>100</u> |
| Metcalfe Street Dental | 225 Metcalfe Street Unit 104 Ottawa ON K2P1P9 | NNE | 237.94 | <u>100</u> |

HINC - TSSA Historic Incidents

A search of the HINC database, dated 2006-June 2009* has found that there are 4 HINC site(s) within approximately 0.25 kilometers of the project property.

| <u>Equal/Higher Elevation</u> | <u>Address</u> | <u>Direction</u> | <u>Distance (m)</u> | <u>Map Key</u> |
|-------------------------------|---------------------------------------|------------------|---------------------|---------------------------|
| | 293 McLAREN STREET OTTAWA ON | NW | 63.00 | <u>7</u> |
| | 322 SOMERSET STREET WEST OTTAWA ON | WNW | 142.84 | <u>33</u> |
| | 338 SOMERSET STREET WEST OTTAWA ON | W | 176.13 | <u>48</u> |

| <u>Lower Elevation</u> | <u>Address</u> | <u>Direction</u> | <u>Distance (m)</u> | <u>Map Key</u> |
|------------------------|-------------------------------|------------------|---------------------|---------------------------|
| | 438 LEWIS STREET OTTAWA ON | S | 125.89 | <u>25</u> |

INC - Fuel Oil Spills and Leaks

A search of the INC database, dated Feb 28, 2017 has found that there are 1 INC site(s) within approximately 0.25 kilometers of the project property.

| <u>Equal/Higher Elevation</u> | <u>Address</u> | <u>Direction</u> | <u>Distance (m)</u> | <u>Map Key</u> |
|-------------------------------|-----------------------------------|------------------|---------------------|----------------------------|
| | 384 MacLaren Street, Ottawa ON | WSW | 248.34 | <u>115</u> |

NPCB - National PCB Inventory

A search of the NPCB database, dated 1988-2008* has found that there are 3 NPCB site(s) within approximately 0.25 kilometers of the project property.

| <u>Lower Elevation</u> | <u>Address</u> | <u>Direction</u> | <u>Distance (m)</u> | <u>Map Key</u> |
|------------------------|--|------------------|---------------------|----------------------------|
| TAGGART CORPORATION | 255 METCALFE STREET OTTAWA ON K2P 1R4 | ENE | 156.84 | <u>40</u> |
| TAGGART CORPORATION | 255 METCALFE STREET OTTAWA ON K2P 1R4 | ENE | 156.84 | <u>40</u> |
| TAGGART CORPORATION | 225 METCALFE STREET SUITE 708 OTTAWA ON K2P 1P9 | NNE | 237.94 | <u>100</u> |

OPCB - Inventory of PCB Storage Sites

A search of the OPCB database, dated 1987-Oct 2004; 2012-Dec 2013 has found that there are 6 OPCB site(s) within approximately 0.25 kilometers of the project property.

| <u>Lower Elevation</u> | <u>Address</u> | <u>Direction</u> | <u>Distance (m)</u> | <u>Map Key</u> |
|-------------------------------|---|-------------------------|----------------------------|----------------------------|
| TAGGART CORPORATION | 255 METCALFE STREET OTTAWA ON K2P 1R4 | ENE | 156.84 | <u>40</u> |
| TAGGART CORPORATION | 255 METCALFE STREET OTTAWA ON K2P 1R4 | ENE | 156.84 | <u>40</u> |
| TAGGART CORPORATION | 255 METCALFE STREET OTTAWA ON K2P 1R4 | ENE | 156.84 | <u>40</u> |
| TAGGART CORPORATION | 255 METCALFE STREET OTTAWA ON K2P 1R4 | ENE | 156.84 | <u>40</u> |
| TAGGART CORPORATION | 225 METCALFE STREET, SUITE 708 OTTAWA ON K2P 1P9 | NNE | 237.94 | <u>100</u> |
| TAGGART CORPORATION | 225 METCALFE STREET, SUITE 708 OTTAWA ON K2P 1P9 | NNE | 237.94 | <u>100</u> |

PES - Pesticide Register

A search of the PES database, dated 1988-Feb 2020 has found that there are 10 PES site(s) within approximately 0.25 kilometers of the project property.

| <u>Equal/Higher Elevation</u> | <u>Address</u> | <u>Direction</u> | <u>Distance (m)</u> | <u>Map Key</u> |
|--------------------------------------|--------------------------------------|-------------------------|----------------------------|----------------------------|
| HARTMAN'S YOUR INDEPENDENT GROCER | 296 BANK ST OTTAWA ON K2P 1X8 | WSW | 244.18 | <u>105</u> |
| HARTMAN'S YOUR INDEPENDENT GROCER | 296 BANK ST OTTAWA ON K2P1X8 | WSW | 244.18 | <u>105</u> |
| HARTMAN'S YOUR INDEPENDENT GROCER | 296 BANK STREET OTTAWA ON K2P 1X8 | WSW | 244.18 | <u>105</u> |

| <u>Equal/Higher Elevation</u> | <u>Address</u> | <u>Direction</u> | <u>Distance (m)</u> | <u>Map Key</u> |
|--|--------------------------------------|------------------|---------------------|---------------------|
| HARTMAN'S YOUR INDEPENDENT GROCER | 296 BANK STREET OTTAWA ON K2P 1X8 | WSW | 244.18 | 105 |
| HARTMAN'S YOUR INDEPENDENT GROCER | 296 BANK ST OTTAWA ON K2P 1X8 | WSW | 244.18 | 105 |
| HARTMAN'S YOUR INDEPENDENT GROCER | 296 BANK ST OTTAWA ON K2P1X8 | WSW | 244.18 | 105 |
| HARTMAN'S YOUR INDEPENDENT GROCER | 296 BANK ST OTTAWA ON K2P 1X8 | WSW | 244.18 | 105 |
| MASSINE ENTERPRISES INC. O/A MASSINE'S YOUR INDEPENDENT GROCER | 296 BANK ST OTTAWA ON K2P1X8 | WSW | 244.18 | 105 |
| LOBLAWS INC O/A BANK STREET YOUR INDEPENDENT GROCER | 296 BANK ST OTTAWA ON K2P1X8 | WSW | 244.18 | 105 |
| HARTMAN'S YOUR INDEPENDENT GROCER | 296 BANK ST OTTAWA ON K2P1X8 | WSW | 244.18 | 105 |

PINC - Pipeline Incidents

A search of the PINC database, dated Feb 28, 2017 has found that there are 1 PINC site(s) within approximately 0.25 kilometers of the project property.

| <u>Equal/Higher Elevation</u> | <u>Address</u> | <u>Direction</u> | <u>Distance (m)</u> | <u>Map Key</u> |
|-------------------------------|-------------------------------|------------------|---------------------|--------------------|
| | 231 O'CONNOR ST, OTTAWA ON | NW | 178.08 | 52 |

PTTW - Permit to Take Water

A search of the PTTW database, dated 1994-Feb 29, 2020 has found that there are 1 PTTW site(s) within approximately 0.25 kilometers of the project property.

| <u>Lower Elevation</u> | <u>Address</u> | <u>Direction</u> | <u>Distance (m)</u> | <u>Map Key</u> |
|------------------------|---|------------------|---------------------|---------------------------|
| 1578051 Ontario Inc. | 237 Somerset Street West Ottawa ON K2P 0J3 | NNE | 217.42 | <u>85</u> |

RSC - Record of Site Condition

A search of the RSC database, dated 1997-Sept 2001, Oct 2004-Jan 2020 has found that there are 1 RSC site(s) within approximately 0.25 kilometers of the project property.

| <u>Lower Elevation</u> | <u>Address</u> | <u>Direction</u> | <u>Distance (m)</u> | <u>Map Key</u> |
|------------------------------|--|------------------|---------------------|---------------------------|
| 1384274 Ontario Incorporated | 330 GILMOUR ST, OTTAWA, ON, K2P 2P6 OTTAWA ON K2P 2P6 | SE | 73.13 | <u>10</u> |

RST - Retail Fuel Storage Tanks

A search of the RST database, dated 1999-Jan 31, 2020 has found that there are 1 RST site(s) within approximately 0.25 kilometers of the project property.

| <u>Lower Elevation</u> | <u>Address</u> | <u>Direction</u> | <u>Distance (m)</u> | <u>Map Key</u> |
|------------------------|--------------------------------------|------------------|---------------------|---------------------------|
| TOPIA ENERGY | 311 O'CONNOR ST OTTAWA ON K2P 2G9 | SSE | 177.35 | <u>51</u> |

SCT - Scott's Manufacturing Directory

A search of the SCT database, dated 1992-Mar 2011* has found that there are 21 SCT site(s) within approximately 0.25 kilometers of the project property.

| <u>Equal/Higher Elevation</u> | <u>Address</u> | <u>Direction</u> | <u>Distance (m)</u> | <u>Map Key</u> |
|-----------------------------------|--|------------------|---------------------|--------------------------|
| DENTAL TECHNOLOGY GROUP INC. | 267 O'CONNOR ST SUITE 101 OTTAWA ON K2P 1V3 | SSW | 39.10 | <u>5</u> |
| E.L. LITTLEJOHN & ASSOCIATES | 267 O'Connor St Ottawa ON K2P 1V3 | SSW | 39.10 | <u>5</u> |
| The Dental Technology Group | 267 O'Connor St Suite 101 Ottawa ON K2P 1V3 | SSW | 39.10 | <u>5</u> |
| E.L. Littlejohn & Associates Ltd. | 267 O'Connor St Ottawa ON K2P 1V3 | SSW | 39.10 | <u>5</u> |

| <u>Equal/Higher Elevation</u> | <u>Address</u> | <u>Direction</u> | <u>Distance (m)</u> | <u>Map Key</u> |
|---|---|-------------------------|----------------------------|----------------------------|
| whatif? Technologies Inc. | 338 Somerset St W Unit 3 Ottawa ON K2P 0J9 | W | 167.97 | <u>45</u> |
| CDIA Report Newsletter | 338 Somerset St W Unit 4 Ottawa ON K2P 0J9 | W | 167.97 | <u>45</u> |
| Hicks Media - Div. of Gidney News & Publishing Limited | 300 Cooper St Suite 30 Ottawa ON K2P 0G7 | NNW | 203.20 | <u>70</u> |
| HICKS MEDIA | 300 Cooper St Suite 30 Ottawa ON K2P 0G7 | NNW | 203.20 | <u>70</u> |
| Biz Point Inc. | 273 Bank St Ottawa ON K2P 1X5 | W | 248.34 | <u>116</u> |
| The Ottawa XPress | 309 Cooper St Suite 401 Ottawa ON K2P 0G5 | NNW | 248.97 | <u>117</u> |
| Cdn Council on Social Dev | 309 Cooper St Floor 5 Ottawa ON K2P 0G5 | NNW | 248.97 | <u>117</u> |
| The Canadian Council on Social Development | 309 Cooper St Floor 5 Ottawa ON K2P 0G5 | NNW | 248.97 | <u>117</u> |
| DOMUS SOFTWARE LTD | 309 COOPER ST UNIT 500 OTTAWA ON K2P 0G5 | NNW | 248.97 | <u>117</u> |
| <u>Lower Elevation</u> | <u>Address</u> | <u>Direction</u> | <u>Distance (m)</u> | <u>Map Key</u> |
| Innova Envelope | 270 MacLaren St Ottawa ON K2P 0M3 | NE | 36.89 | <u>3</u> |
| Supremex Inc. | 270 MacLaren St Suite 25 Ottawa ON K2P 0M3 | NE | 36.89 | <u>3</u> |

| | | | | |
|-------------------------------|--|-----|--------|---------------------|
| Invenire4 Ltd. | 260 Metcalfe St Unit 2A Ottawa ON K2P 1R6 | ENE | 111.79 | 18 |
| Cdn Council-International Law | 236 Metcalfe St Suite 215 Ottawa ON K2P 1R3 | NNE | 152.38 | 36 |
| Paramount Gold & Silver Corp. | 346 Waverley St Ottawa ON K2P 0W5 | S | 202.60 | 69 |
| Air Force Productions Ltd. | 222 Somerset St W Ottawa ON K2P 2G3 | NE | 213.23 | 81 |
| Chromatek Dental Laboratories | 225 Metcalfe St Suite 500 Ottawa ON K2P 1P9 | NNE | 237.94 | 100 |
| F K Dental Lab Ltd | 225 Metcalfe St Suite 500 Ottawa ON K2P 1P9 | NNE | 237.94 | 100 |

SPL - Ontario Spills

A search of the SPL database, dated 1988-Aug 2019 has found that there are 13 SPL site(s) within approximately 0.25 kilometers of the project property.

| <u>Equal/Higher Elevation</u> | <u>Address</u> | <u>Direction</u> | <u>Distance (m)</u> | <u>Map Key</u> |
|--------------------------------------|---|-------------------------|----------------------------|-----------------------|
| s.21 | 283 MacLaren, Ottawa Ottawa ON | N | 74.12 | 11 |
| Enbridge Gas Distribution Inc. | 338 Sommerset West Ottawa ON | W | 167.97 | 45 |
| | 340 SOMERSET STREET WEST<UNOFFICIAL> Ottawa ON K2P 0J9 | W | 186.94 | 57 |
| PRIVATE OWNER | LOT BESIDE 374 MACLAREN STREET. MOTOR VEHICLE (OPERATING FLUID) OTTAWA CITY ON K2P 0M6 | WSW | 191.78 | 63 |
| Enbridge Gas Distribution Inc. | 310 Cooper St. Ottawa ON | NNW | 194.86 | 65 |

| <u>Equal/Higher Elevation</u> | <u>Address</u> | <u>Direction</u> | <u>Distance (m)</u> | <u>Map Key</u> |
|----------------------------------|--|------------------|---------------------|---------------------|
| FRANCIS FUELS | 379 WAVERLEY ST AT POLISH COMBATTANTS ASS'N BUILDING. TANK TRUCK (CARGO) OTTAWA CITY ON K2P 0W4 | SSW | 218.70 | 86 |
| Parson Refrigeration (1985) Ltd. | 296 Bank St. Ottawa ON K2P 1X8 | WSW | 244.18 | 105 |
| Parson Refrigeration (1985) Ltd. | 296 Bank St Ottawa ON | WSW | 244.18 | 105 |
| The Buzz<UNOFFICIAL> | 374 Bank Street Ottawa ON | SW | 246.28 | 109 |
| Enbridge Gas Distribution Inc. | 384 MacLaren St Ottawa ON K2P 0M8 | WSW | 248.34 | 115 |

| <u>Lower Elevation</u> | <u>Address</u> | <u>Direction</u> | <u>Distance (m)</u> | <u>Map Key</u> |
|--------------------------------|---|------------------|---------------------|---------------------|
| OTTAWA BOARD OF EDUCATION | 300 GILMOUR ST. OTTAWA CITY ON | E | 119.19 | 21 |
| PRIVATE RESIDENCE | 366 WAVERLY ST. FURNACE OIL TANK OTTAWA CITY ON | S | 221.99 | 89 |
| Enbridge Gas Distribution Inc. | 331 Cooper St. Ottawa ON | NW | 243.51 | 104 |

VAR - Variances for Abandonment of Underground Storage Tanks

A search of the VAR database, dated Feb 28, 2017 has found that there are 2 VAR site(s) within approximately 0.25 kilometers of the project property.

| <u>Equal/Higher Elevation</u> | <u>Address</u> | <u>Direction</u> | <u>Distance (m)</u> | <u>Map Key</u> |
|--|------------------------------------|------------------|---------------------|---------------------|
| JACQUES WHITFORD LIMITED CONSULTING ENGINEERS | 309 COOPER ST OTTAWA ON K2P 0G5 | NNW | 248.97 | 117 |

| <u>Equal/Higher Elevation</u> | <u>Address</u> | <u>Direction</u> | <u>Distance (m)</u> | <u>Map Key</u> |
|---------------------------------|--|------------------|---------------------|--------------------|
| Lower Elevation | Address | Direction | Distance (m) | Map Key |
| OLIVER MANGIONE MCCALLA & ASSOC | 235 SOMERSET ST W OTTAWA ON K2P 0J3 | NNE | 220.79 | 88 |

WWIS - Water Well Information System

A search of the WWIS database, dated Feb 28, 2019 has found that there are 11 WWIS site(s) within approximately 0.25 kilometers of the project property.

| <u>Equal/Higher Elevation</u> | <u>Address</u> | <u>Direction</u> | <u>Distance (m)</u> | <u>Map Key</u> |
|-------------------------------|--------------------------------------|------------------|---------------------|---------------------|
| | Ottawa ON <i>Well ID: 7218928</i> | WSW | 131.38 | 26 |
| | ON <i>Well ID: 7211110</i> | WNW | 158.04 | 41 |
| | OTTAWA ON <i>Well ID: 7046637</i> | W | 176.13 | 49 |
| | OTTAWA ON <i>Well ID: 1535586</i> | W | 219.57 | 87 |
| | OTTAWA ON <i>Well ID: 7212067</i> | WSW | 237.46 | 99 |
| | OTTAWA ON <i>Well ID: 7212004</i> | WSW | 240.15 | 102 |
| | Ottawa ON <i>Well ID: 7295732</i> | WSW | 244.71 | 106 |
| | Ottawa ON <i>Well ID: 7295730</i> | WSW | 246.59 | 110 |

| <u>Equal/Higher Elevation</u> | <u>Address</u> | <u>Direction</u> | <u>Distance (m)</u> | <u>Map Key</u> |
|-------------------------------|--------------------------------------|------------------|---------------------|---------------------|
| | Ottawa ON <i>Well ID: 7295729</i> | WSW | 247.87 | 114 |
| | OTTAWA ON <i>Well ID: 7212003</i> | WSW | 249.78 | 119 |
| <u>Lower Elevation</u> | <u>Address</u> | <u>Direction</u> | <u>Distance (m)</u> | <u>Map Key</u> |
| | ON <i>Well ID: 7211111</i> | N | 187.76 | 59 |

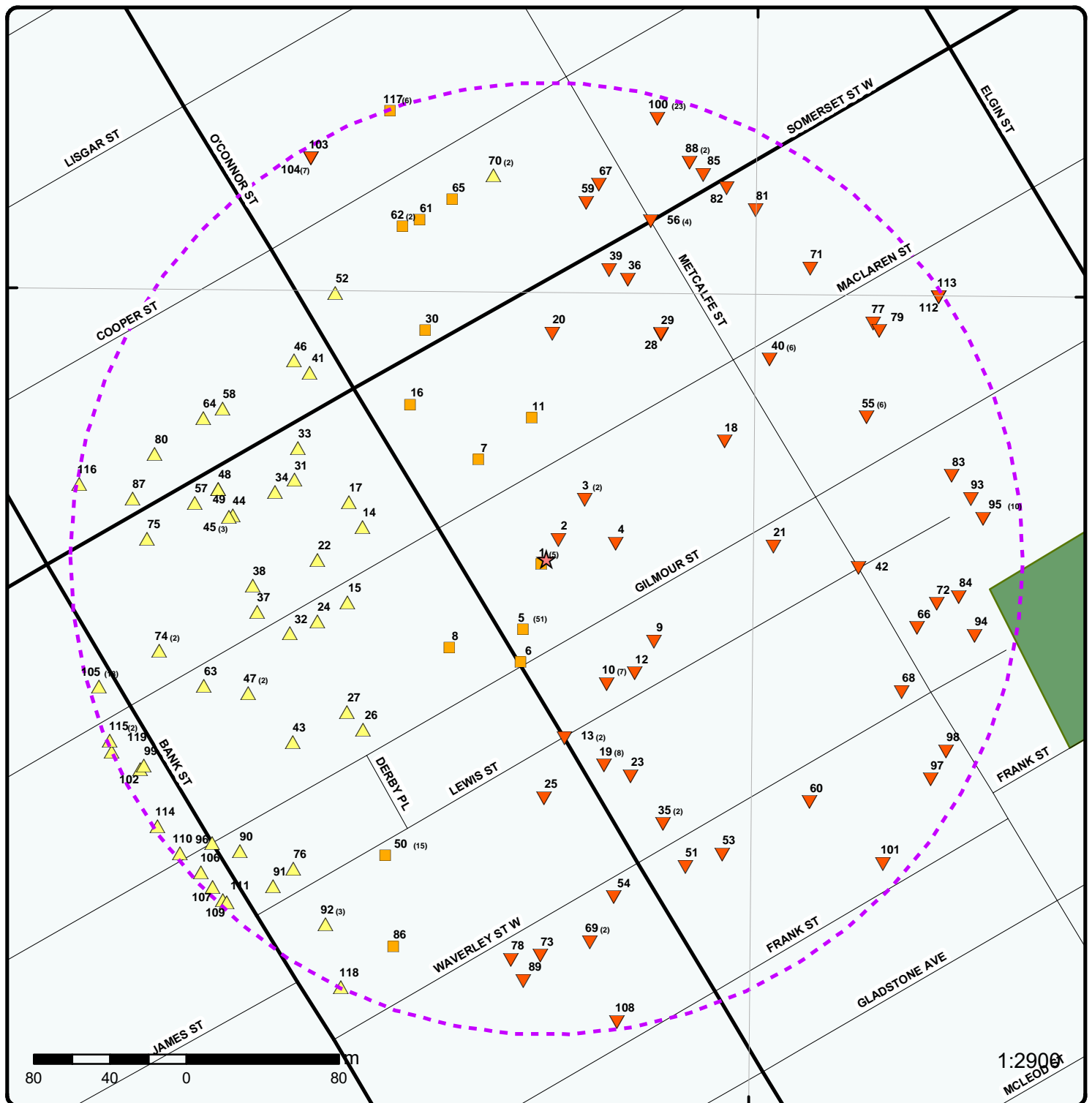

Map : 0.25 Kilometer Radius

Order Number: 20200323030

Address: 267 O'Connor Street, Ottawa, ON

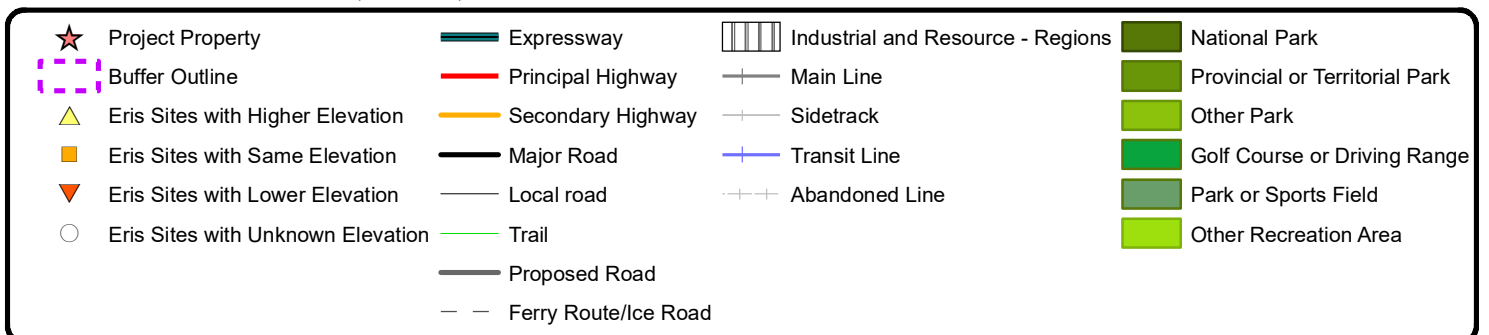

75°42'W

45°25'30"N

45°25'30"N

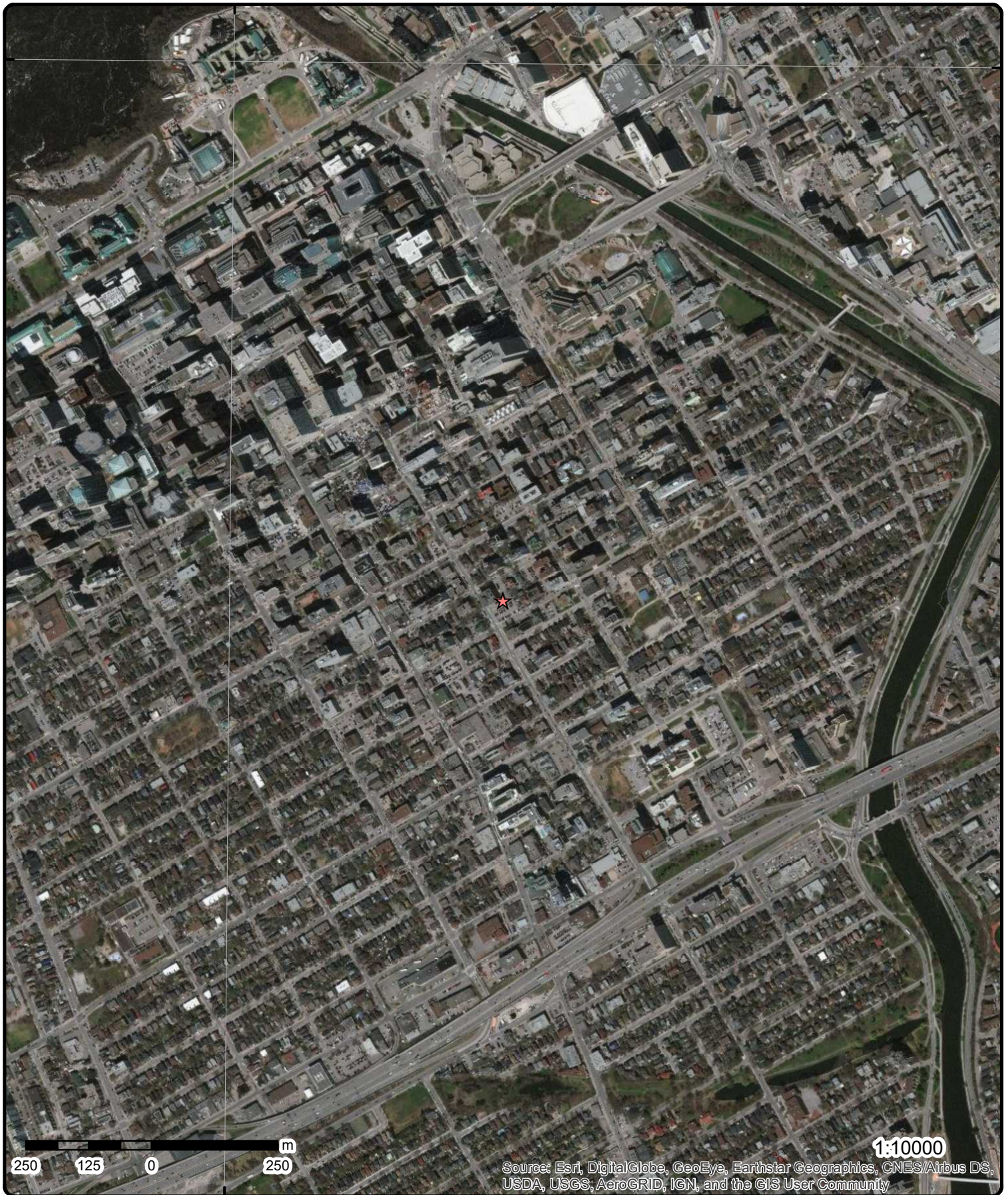

Aerial Year: 2019

Address: 267 O'Connor Street, Ottawa, ON

Source: ESRI World Imagery

Order Number: 20200323030



© ERIS Information Limited Partnership

75°42'W

75°40'30"W

45°25'30"N

45°25'30"N

45°24'N

45°24'N

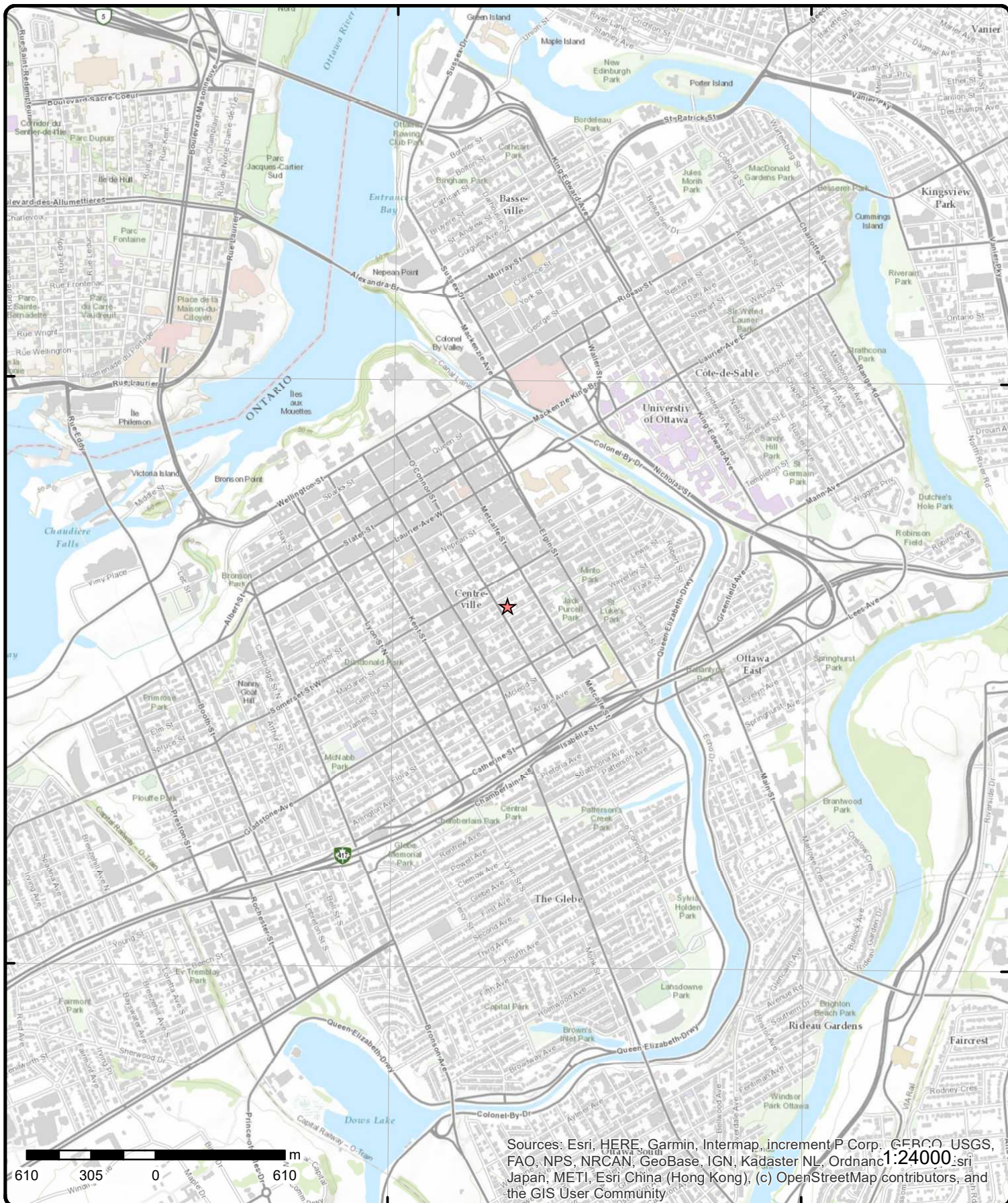

Topographic Map

Address: 267 O'Connor Street, ON

Source: ESRI World Topographic Map

Order Number: 20200323030



© ERIS Information Limited Partnership

Detail Report

| Map Key | Number of Records | Direction/ Distance (m) | Elev/Diff (m) | Site | DB |
|--|-------------------|--|------------------|--|-----|
| 1 | 1 of 5 | SW/3.9 | 74.9 / 0.00 | Sajjad Giby Pharmacies Inc. 267 O'CONNOR STREET, UNIT 120 OTTAWA ON K2P 1V3 | GEN |
| Generator No: ON3475419 Status: Registered Approval Years: As of Oct 2019 Contam. Facility: MHSW Facility: SIC Code: SIC Description: | | PO Box No: Country: Canada Choice of Contact: Co Admin: Phone No Admin: | | | |
| <u>Detail(s)</u> | | | | | |
| Waste Class: | | 261 A | | | |
| Waste Class Desc: | | Pharmaceuticals | | | |
| Waste Class: | | 312 P | | | |
| Waste Class Desc: | | Pathological wastes | | | |
| 1 | 2 of 5 | SW/3.9 | 74.9 / 0.00 | Ottawa Endoscopy & Day Surgery 267 O'connor Street Suite 207 Ottawa ON K2P 1V3 | GEN |
| Generator No: ON7074415 Status: Registered Approval Years: As of Oct 2019 Contam. Facility: MHSW Facility: SIC Code: SIC Description: | | PO Box No: Country: Canada Choice of Contact: Co Admin: Phone No Admin: | | | |
| <u>Detail(s)</u> | | | | | |
| Waste Class: | | 312 P | | | |
| Waste Class Desc: | | Pathological wastes | | | |
| 1 | 3 of 5 | SW/3.9 | 74.9 / 0.00 | Midtown Family Health 267 O'Connor ST. Suite 306 Ottawa ON K2P 1V3 | GEN |
| Generator No: ON5935207 Status: Registered Approval Years: As of Oct 2019 Contam. Facility: MHSW Facility: SIC Code: SIC Description: | | PO Box No: Country: Canada Choice of Contact: Co Admin: Phone No Admin: | | | |
| <u>Detail(s)</u> | | | | | |
| Waste Class: | | 261 A | | | |

| Map Key | Number of Records | Direction/ Distance (m) | Elev/Diff (m) | Site | DB |
|--------------------|-------------------|--|------------------|---|-----|
| Waste Class Desc: | | Pharmaceuticals | | | |
| Waste Class: | | 312 P | | | |
| Waste Class Desc: | | Pathological wastes | | | |
| | | | | | |
| 1 | 4 of 5 | SW/3.9 | 74.9 / 0.00 | Central Ottawa Family Medicine Associates Ltd. Suite 500 267 OConnor Street Ottawa ON K2P 1V3 | GEN |
| Generator No: | | ON6644068 | | PO Box No: | |
| Status: | | Registered | | Country: Canada | |
| Approval Years: | | As of Oct 2019 | | Choice of Contact: | |
| Contam. Facility: | | | | Co Admin: | |
| MHSW Facility: | | | | Phone No Admin: | |
| SIC Code: | | | | | |
| SIC Description: | | | | | |
| <u>Detail(s)</u> | | | | | |
| Waste Class: | | 312 P | | | |
| Waste Class Desc: | | Pathological wastes | | | |
| Waste Class: | | 148 C | | | |
| Waste Class Desc: | | Misc. wastes and inorganic chemicals | | | |
| | | | | | |
| 1 | 5 of 5 | SW/3.9 | 74.9 / 0.00 | CBI Home Health formerly We Care Home Health 267 O'Connor Street Suite 609 Ottawa ON K2P 1V3 | GEN |
| Generator No: | | ON6991797 | | PO Box No: | |
| Status: | | Registered | | Country: Canada | |
| Approval Years: | | As of Oct 2019 | | Choice of Contact: | |
| Contam. Facility: | | | | Co Admin: | |
| MHSW Facility: | | | | Phone No Admin: | |
| SIC Code: | | | | | |
| SIC Description: | | | | | |
| <u>Detail(s)</u> | | | | | |
| Waste Class: | | 261 A | | | |
| Waste Class Desc: | | Pharmaceuticals | | | |
| Waste Class: | | 312 P | | | |
| Waste Class Desc: | | Pathological wastes | | | |
| | | | | | |
| 5 | 1 of 51 | SSW/39.1 | 74.9 / 0.00 | DENTAL TECHNOLOGY GROUP INC. 267 O'CONNOR ST SUITE 101 OTTAWA ON K2P 1V3 | SCT |
| Established: | | 1989 | | | |
| Plant Size (ft²): | | 0 | | | |
| Employment: | | 14 | | | |
| <u>--Details--</u> | | | | | |
| Description: | | Medical Equipment and Supplies Manufacturing | | | |
| SIC/NAICS Code: | | 339110 | | | |
| Description: | | DENTAL EQUIPMENT AND SUPPLIES | | | |
| SIC/NAICS Code: | | 3843 | | | |

| Map Key | Number of Records | Direction/ Distance (m) | Elev/Diff (m) | Site | DB |
|--------------------|-------------------|-----------------------------------|------------------|--|-----|
| 5 | 2 of 51 | SSW/39.1 | 74.9 / 0.00 | E.L. LITTLEJOHN & ASSOCIATES 267 O'Connor St Ottawa ON K2P 1V3 | SCT |
| Established: | | 1972 | | | |
| Plant Size (ft²): | | 1200 | | | |
| Employment: | | 2 | | | |
| --Details-- | | | | | |
| Description: | | Other Printing | | | |
| SIC/NAICS Code: | | 323119 | | | |
| Description: | | Periodical Publishers | | | |
| SIC/NAICS Code: | | 511120 | | | |
| Description: | | Database and Directory Publishers | | | |
| SIC/NAICS Code: | | 511140 | | | |
| 5 | 3 of 51 | SSW/39.1 | 74.9 / 0.00 | KOPP CLINICAL LABORATORIES 267 O'CONNOR STREET, SUITE 104 OTTAWA ON K2P 1V3 | GEN |
| Generator No: | | ON0390100 | | PO Box No: | |
| Status: | | | | Country: | |
| Approval Years: | | 86,87,88,89,90 | | Choice of Contact: | |
| Contam. Facility: | | | | Co Admin: | |
| MHSW Facility: | | | | Phone No Admin: | |
| SIC Code: | | 8681 | | | |
| SIC Description: | | MEDICAL LABORATORIES | | | |
| Detail(s) | | | | | |
| Waste Class: | | 312 | | | |
| Waste Class Desc: | | PATHOLOGICAL WASTES | | | |
| 5 | 4 of 51 | SSW/39.1 | 74.9 / 0.00 | KOPP CLINICAL LABORAT (OUT OF BUSINESS) 267 O'CONNOR STREET, SUITE 104 OTTAWA ON K2P 1V3 | GEN |
| Generator No: | | ON0390100 | | PO Box No: | |
| Status: | | | | Country: | |
| Approval Years: | | 92,93,96,97,98 | | Choice of Contact: | |
| Contam. Facility: | | | | Co Admin: | |
| MHSW Facility: | | | | Phone No Admin: | |
| SIC Code: | | 8681 | | | |
| SIC Description: | | MEDICAL LABORATORIES | | | |
| Detail(s) | | | | | |
| Waste Class: | | 312 | | | |
| Waste Class Desc: | | PATHOLOGICAL WASTES | | | |
| 5 | 5 of 51 | SSW/39.1 | 74.9 / 0.00 | KOPP CLINICAL LABORATORIES 23-100 267 O'CONNOR STREET, SUITE 104 OTTAWA ON K2P 1V3 | GEN |
| Generator No: | | ON0390100 | | PO Box No: | |
| Status: | | | | Country: | |
| Approval Years: | | 94,95 | | Choice of Contact: | |

| Map Key | Number of Records | Direction/ Distance (m) | Elev/Diff (m) | Site | DB |
|--|---|----------------------------|------------------|---|------------|
| Contam. Facility: MHSW Facility: SIC Code: SIC Description: | 8681 | MEDICAL LABORATORIES | | Co Admin: Phone No Admin: | |
| <u>Detail(s)</u> | | | | | |
| Waste Class: Waste Class Desc: | 312 PATHOLOGICAL WASTES | | | | |
| <u>5</u> | 6 of 51 | SSW/39.1 | 74.9 / 0.00 | O'CONNOR PHARMACY 267 O'CONNER STREET OTTAWA ON K2P 1V3 | GEN |
| Generator No: Status: Approval Years: Contam. Facility: MHSW Facility: SIC Code: SIC Description: | ON8434988 02,03,04 | | | PO Box No: Country: Choice of Contact: Co Admin: Phone No Admin: | |
| <u>Detail(s)</u> | | | | | |
| Waste Class: Waste Class Desc: | 261 PHARMACEUTICALS | | | | |
| <u>5</u> | 7 of 51 | SSW/39.1 | 74.9 / 0.00 | The Dental Technology Group 267 O'Connor St Suite 101 Ottawa ON K2P 1V3 | SCT |
| Established: Plant Size (ft²): Employment: | | | | | |
| <u>5</u> | 8 of 51 | SSW/39.1 | 74.9 / 0.00 | E.L. Littlejohn & Associates Ltd. 267 O'Connor St Ottawa ON K2P 1V3 | SCT |
| Established: Plant Size (ft²): Employment: | 1972 1200 2 | | | | |
| <u>--Details--</u> | | | | | |
| Description: SIC/NAICS Code: | Other Printing 323119 | | | | |
| Description: SIC/NAICS Code: | Periodical Publishers 511120 | | | | |
| Description: SIC/NAICS Code: | Directory and Mailing List Publishers 511140 | | | | |
| <u>5</u> | 9 of 51 | SSW/39.1 | 74.9 / 0.00 | CML HealthCare Inc. 267 O'Connor Street Ottawa ON K2P 1V3 | GEN |
| Generator No: | ON2674529 | | | PO Box No: | |

| Map Key | Number of Records | Direction/ Distance (m) | Elev/Diff (m) | Site | DB |
|---|-------------------|----------------------------|------------------|---|-----|
| Status: Approval Years: 04,05,07,08 Contam. Facility: MHSW Facility: SIC Code: 621510 SIC Description: Medical and Diagnostic Laboratories | | | | | |
| Country: Choice of Contact: Co Admin: Phone No Admin: | | | | | |
| Detail(s) | | | | | |
| Waste Class: 312 Waste Class Desc: PATHOLOGICAL WASTES | | | | | |
| 5 | 10 of 51 | SSW/39.1 | 74.9 / 0.00 | 267 O'Connor Street Ottawa ON K2P 1V3 | EHS |
| Order No: 20061012001 Status: C Report Type: Custom Report Report Date: 10/20/2006 Date Received: 10/12/2006 Previous Site Name: Lot/Building Size: Additional Info Ordered: Fire Insur. Maps And /or Site Plans | | | | | |
| Nearest Intersection: Municipality: Client Prov/State: ON Search Radius (km): 0.25 X: -75.693092 Y: 45.415298 | | | | | |
| 5 | 11 of 51 | SSW/39.1 | 74.9 / 0.00 | 267 O'Connor Street Ottawa ON K2P 1V3 | EHS |
| Order No: 20090313006 Status: C Report Type: Custom Report Report Date: 3/23/2009 Date Received: 3/13/2009 Previous Site Name: Lot/Building Size: Additional Info Ordered: | | | | | |
| Nearest Intersection: Municipality: Client Prov/State: ON Search Radius (km): 0.25 X: -75.693105 Y: 45.415292 | | | | | |
| 5 | 12 of 51 | SSW/39.1 | 74.9 / 0.00 | CML HealthCare Inc. 267 O'Connor Street Ottawa ON K2P 1V3 | GEN |
| Generator No: ON2674529 Status: Approval Years: 2009 Contam. Facility: MHSW Facility: SIC Code: 621510 SIC Description: Medical and Diagnostic Laboratories | | | | | |
| PO Box No: Country: Choice of Contact: Co Admin: Phone No Admin: | | | | | |
| Detail(s) | | | | | |
| Waste Class: 312 Waste Class Desc: PATHOLOGICAL WASTES | | | | | |
| 5 | 13 of 51 | SSW/39.1 | 74.9 / 0.00 | 267 O'connor St Ottawa ON K2P 1V3 | EHS |
| Order No: 20121001003 Status: C Report Type: Custom Report | | | | | |
| Nearest Intersection: Municipality: Ottawa Client Prov/State: ON | | | | | |

| Map Key | Number of Records | Direction/ Distance (m) | Elev/Diff (m) | Site | DB |
|--|-------------------|----------------------------|------------------|--|-----|
| Report Date: 05-OCT-12 Date Received: 01-OCT-12 Previous Site Name: Lot/Building Size: Additional Info Ordered: | | | | | |
| Search Radius (km): .25 X: -75.693207 Y: 45.415395 | | | | | |
| 5 | 14 of 51 | SSW/39.1 | 74.9 / 0.00 | CML HealthCare Inc. 267 O'Connor Street Ottawa ON K2P 1V3 | GEN |
| Generator No: ON2674529 Status: Approval Years: 2010 Contam. Facility: MHSW Facility: SIC Code: 621510 SIC Description: Medical and Diagnostic Laboratories | | | | | |
| PO Box No: Country: Choice of Contact: Co Admin: Phone No Admin: | | | | | |
| Detail(s) | | | | | |
| Waste Class: 312 Waste Class Desc: PATHOLOGICAL WASTES | | | | | |
| 5 | 15 of 51 | SSW/39.1 | 74.9 / 0.00 | Dr. Donald K. Wilson Medicine Prof. Corp. 403-267 O'Connor St Ottawa ON K2P 1V3 | GEN |
| Generator No: ON9901254 Status: Approval Years: 2010 Contam. Facility: MHSW Facility: SIC Code: 621110 SIC Description: Offices of Physicians | | | | | |
| PO Box No: Country: Choice of Contact: Co Admin: Phone No Admin: | | | | | |
| Detail(s) | | | | | |
| Waste Class: 312 Waste Class Desc: PATHOLOGICAL WASTES | | | | | |
| 5 | 16 of 51 | SSW/39.1 | 74.9 / 0.00 | Central Ottawa Family Medicine Associates Ltd. Suite 500 267 O'Connor Street Ottawa ON K2P 1V3 | GEN |
| Generator No: ON6644068 Status: Approval Years: 2010 Contam. Facility: MHSW Facility: SIC Code: 621110 SIC Description: Offices of Physicians | | | | | |
| PO Box No: Country: Choice of Contact: Co Admin: Phone No Admin: | | | | | |
| Detail(s) | | | | | |
| Waste Class: 312 Waste Class Desc: PATHOLOGICAL WASTES | | | | | |
| 5 | 17 of 51 | SSW/39.1 | 74.9 / 0.00 | Ottawa Endoscopy & Day Surgery 267 O'conner Street Suite 225 | GEN |

| Map Key | Number of Records | Direction/ Distance (m) | Elev/Diff (m) | Site | DB |
|-------------------|---|----------------------------|------------------|--|-----|
| <hr/> | | | | | |
| | | | | Ottawa ON K2P 1V3 | |
| Generator No: | ON7074415 | | | PO Box No: | |
| Status: | | | | Country: | |
| Approval Years: | 2010 | | | Choice of Contact: | |
| Contam. Facility: | | | | Co Admin: | |
| MHSW Facility: | | | | Phone No Admin: | |
| SIC Code: | 621390 | | | | |
| SIC Description: | Offices of All Other Health Practitioners | | | | |
| <u>Detail(s)</u> | | | | | |
| Waste Class: | 312 | | | | |
| Waste Class Desc: | PATHOLOGICAL WASTES | | | | |
| <hr/> | | | | | |
| 5 | 18 of 51 | SSW/39.1 | 74.9 / 0.00 | Ottawa Endoscopy & Day Surgery 267 O'connor Street Suite 225 Ottawa ON | GEN |
| Generator No: | ON7074415 | | | PO Box No: | |
| Status: | | | | Country: | |
| Approval Years: | 2011 | | | Choice of Contact: | |
| Contam. Facility: | | | | Co Admin: | |
| MHSW Facility: | | | | Phone No Admin: | |
| SIC Code: | 621390 | | | | |
| SIC Description: | Offices of All Other Health Practitioners | | | | |
| <u>Detail(s)</u> | | | | | |
| Waste Class: | 312 | | | | |
| Waste Class Desc: | PATHOLOGICAL WASTES | | | | |
| <hr/> | | | | | |
| 5 | 19 of 51 | SSW/39.1 | 74.9 / 0.00 | Central Ottawa Family Medicine Associates Ltd. Suite 500 267 O'Connor Street Ottawa ON K2P 1V3 | GEN |
| Generator No: | ON6644068 | | | PO Box No: | |
| Status: | | | | Country: | |
| Approval Years: | 2011 | | | Choice of Contact: | |
| Contam. Facility: | | | | Co Admin: | |
| MHSW Facility: | | | | Phone No Admin: | |
| SIC Code: | 621110 | | | | |
| SIC Description: | Offices of Physicians | | | | |
| <u>Detail(s)</u> | | | | | |
| Waste Class: | 312 | | | | |
| Waste Class Desc: | PATHOLOGICAL WASTES | | | | |
| <hr/> | | | | | |
| 5 | 20 of 51 | SSW/39.1 | 74.9 / 0.00 | Dr. Donald K. Wilson Medicine Prof. Corp. 403-267 O'Connor St Ottawa ON K2P 1V3 | GEN |
| Generator No: | ON9901254 | | | PO Box No: | |
| Status: | | | | Country: | |
| Approval Years: | 2011 | | | Choice of Contact: | |
| Contam. Facility: | | | | Co Admin: | |
| MHSW Facility: | | | | Phone No Admin: | |
| SIC Code: | 621110 | | | | |
| SIC Description: | Offices of Physicians | | | | |

| Map Key | Number of Records | Direction/ Distance (m) | Elev/Diff (m) | Site | DB |
|-------------------|----------------------|---|------------------|--|-----|
| <u>Detail(s)</u> | | | | | |
| Waste Class: | | 312 | | | |
| Waste Class Desc: | | PATHOLOGICAL WASTES | | | |
| 5 | 21 of 51 | SSW/39.1 | 74.9 / 0.00 | CML HealthCare Inc. 267 O'Connor Street Ottawa ON K2P 1V3 | GEN |
| Generator No: | | ON2674529 | | PO Box No: | |
| Status: | | | | Country: | |
| Approval Years: | | 2011 | | Choice of Contact: | |
| Contam. Facility: | | | | Co Admin: | |
| MHSW Facility: | | | | Phone No Admin: | |
| SIC Code: | | 621510 | | | |
| SIC Description: | | Medical and Diagnostic Laboratories | | | |
| <u>Detail(s)</u> | | | | | |
| Waste Class: | | 312 | | | |
| Waste Class Desc: | | PATHOLOGICAL WASTES | | | |
| 5 | 22 of 51 | SSW/39.1 | 74.9 / 0.00 | Ottawa Endoscopy & Day Surgery 267 O'connor Street Suite 207 Ottawa ON | GEN |
| Generator No: | | ON7074415 | | PO Box No: | |
| Status: | | | | Country: | |
| Approval Years: | | 2012 | | Choice of Contact: | |
| Contam. Facility: | | | | Co Admin: | |
| MHSW Facility: | | | | Phone No Admin: | |
| SIC Code: | | 621390 | | | |
| SIC Description: | | Offices of All Other Health Practitioners | | | |
| <u>Detail(s)</u> | | | | | |
| Waste Class: | | 312 | | | |
| Waste Class Desc: | | PATHOLOGICAL WASTES | | | |
| 5 | 23 of 51 | SSW/39.1 | 74.9 / 0.00 | Central Ottawa Family Medicine Associates Ltd. Suite 500 267 O'Connor Street Ottawa ON K2P 1V3 | GEN |
| Generator No: | | ON6644068 | | PO Box No: | |
| Status: | | | | Country: | |
| Approval Years: | | 2012 | | Choice of Contact: | |
| Contam. Facility: | | | | Co Admin: | |
| MHSW Facility: | | | | Phone No Admin: | |
| SIC Code: | | 621110 | | | |
| SIC Description: | | Offices of Physicians | | | |
| <u>Detail(s)</u> | | | | | |
| Waste Class: | | 312 | | | |
| Waste Class Desc: | | PATHOLOGICAL WASTES | | | |
| 5 | 24 of 51 | SSW/39.1 | 74.9 / 0.00 | Dr. Donald K. Wilson Medicine Prof. Corp. 403-267 O'Connor St | GEN |

| Map Key | Number of Records | Direction/ Distance (m) | Elev/Diff (m) | Site | DB |
|----------------------|-------------------------------------|-------------------------|---------------|---|-----|
| <hr/> | | | | | |
| | | | | Ottawa ON K2P 1V3 | |
| Generator No: | ON9901254 | | | PO Box No: | |
| Status: | | | | Country: | |
| Approval Years: | 2012 | | | Choice of Contact: | |
| Contam. Facility: | | | | Co Admin: | |
| MHSW Facility: | | | | Phone No Admin: | |
| SIC Code: | 621110 | | | | |
| SIC Description: | Offices of Physicians | | | | |
| <u>Detail(s)</u> | | | | | |
| Waste Class: | 312 | | | | |
| Waste Class Desc: | PATHOLOGICAL WASTES | | | | |
| <hr/> | | | | | |
| 5 | 25 of 51 | SSW/39.1 | 74.9 / 0.00 | LifeLabs LP 267 O'Connor Street, Unit B003 Ottawa ON | GEN |
| Generator No: | ON2674529 | | | PO Box No: | |
| Status: | | | | Country: | |
| Approval Years: | 2012 | | | Choice of Contact: | |
| Contam. Facility: | | | | Co Admin: | |
| MHSW Facility: | | | | Phone No Admin: | |
| SIC Code: | 621510 | | | | |
| SIC Description: | Medical and Diagnostic Laboratories | | | | |
| <u>Detail(s)</u> | | | | | |
| Waste Class: | 312 | | | | |
| Waste Class Desc: | PATHOLOGICAL WASTES | | | | |
| <hr/> | | | | | |
| 5 | 26 of 51 | SSW/39.1 | 74.9 / 0.00 | LifeLabs LP 267 O'Connor Street, Unit B003 Ottawa ON | GEN |
| Generator No: | ON2674529 | | | PO Box No: | |
| Status: | | | | Country: | |
| Approval Years: | 2013 | | | Choice of Contact: | |
| Contam. Facility: | | | | Co Admin: | |
| MHSW Facility: | | | | Phone No Admin: | |
| SIC Code: | 621510 | | | | |
| SIC Description: | MEDICAL AND DIAGNOSTIC LABORATORIES | | | | |
| <u>Detail(s)</u> | | | | | |
| Waste Class: | 312 | | | | |
| Waste Class Desc: | PATHOLOGICAL WASTES | | | | |
| <hr/> | | | | | |
| 5 | 27 of 51 | SSW/39.1 | 74.9 / 0.00 | Dr. Donald K. Wilson Medicine Prof. Corp. 403-267 O'Connor St Ottawa ON | GEN |
| Generator No: | ON9901254 | | | PO Box No: | |
| Status: | | | | Country: | |
| Approval Years: | 2013 | | | Choice of Contact: | |
| Contam. Facility: | | | | Co Admin: | |
| MHSW Facility: | | | | Phone No Admin: | |
| SIC Code: | 621110 | | | | |
| SIC Description: | OFFICES OF PHYSICIANS | | | | |

| Map Key | Number of Records | Direction/ Distance (m) | Elev/Diff (m) | Site | DB |
|--------------------------|-------------------|---|---------------|--|-----------------|
| <u>Detail(s)</u> | | | | | |
| Waste Class: | | 312 | | | |
| Waste Class Desc: | | PATHOLOGICAL WASTES | | | |
| <u>5</u> | 28 of 51 | SSW/39.1 | 74.9 / 0.00 | Central Ottawa Family Medicine Associates Ltd. Suite 500 267 O'Connor Street Ottawa ON | GEN |
| Generator No: | | ON6644068 | | PO Box No: | |
| Status: | | | | Country: | |
| Approval Years: | | 2013 | | Choice of Contact: | |
| Contam. Facility: | | | | Co Admin: | |
| MHSW Facility: | | | | Phone No Admin: | |
| SIC Code: | | 621110 | | | |
| SIC Description: | | OFFICES OF PHYSICIANS | | | |
| <u>Detail(s)</u> | | | | | |
| Waste Class: | | 148 | | | |
| Waste Class Desc: | | INORGANIC LABORATORY CHEMICALS | | | |
| Waste Class: | | 312 | | | |
| Waste Class Desc: | | PATHOLOGICAL WASTES | | | |
| <u>5</u> | 29 of 51 | SSW/39.1 | 74.9 / 0.00 | Ottawa Endoscopy & Day Surgery 267 O'connor Street Suite 207 Ottawa ON | GEN |
| Generator No: | | ON7074415 | | PO Box No: | |
| Status: | | | | Country: | |
| Approval Years: | | 2013 | | Choice of Contact: | |
| Contam. Facility: | | | | Co Admin: | |
| MHSW Facility: | | | | Phone No Admin: | |
| SIC Code: | | 621390 | | | |
| SIC Description: | | OFFICES OF ALL OTHER HEALTH PRACTITIONERS | | | |
| <u>Detail(s)</u> | | | | | |
| Waste Class: | | 312 | | | |
| Waste Class Desc: | | PATHOLOGICAL WASTES | | | |
| <u>5</u> | 30 of 51 | SSW/39.1 | 74.9 / 0.00 | Midtown Family Health 267 O'Connor ST. Suite 306 Ottawa ON K2P 1V3 | GEN |
| Generator No: | | ON5935207 | | PO Box No: | |
| Status: | | | | Country: | Canada |
| Approval Years: | | 2016 | | Choice of Contact: | CO_OFFICIAL |
| Contam. Facility: | | No | | Co Admin: | Helen Rizzo |
| MHSW Facility: | | No | | Phone No Admin: | 6132336652 Ext. |
| SIC Code: | | 621110 | | | |
| SIC Description: | | OFFICES OF PHYSICIANS | | | |
| <u>Detail(s)</u> | | | | | |
| Waste Class: | | 312 | | | |
| Waste Class Desc: | | PATHOLOGICAL WASTES | | | |

| Map Key | Number of Records | Direction/ Distance (m) | Elev/Diff (m) | Site | DB |
|-----------------------------------|-------------------|---|------------------|--|---------------------|
| Waste Class: Waste Class Desc: | | 261 PHARMACEUTICALS | | | |
| 5 | 31 of 51 | SSW/39.1 | 74.9 / 0.00 | Sajjad Giby Pharmacies Inc. 267 O'CONNOR STREET, UNIT 120 OTTAWA ON K2P 1V3 | GEN |
| Generator No: | | ON3475419 | | PO Box No: | |
| Status: | | | | Country: | Canada |
| Approval Years: | | 2016 | | Choice of Contact: | CO_ADMIN |
| Contam. Facility: | | No | | Co Admin: | NASTRAN NAJAFI-FARD |
| MHSW Facility: | | No | | Phone No Admin: | 4164931120 Ext.3218 |
| SIC Code: | | 446110 | | | |
| SIC Description: | | 446110 | | | |
| <u>Detail(s)</u> | | | | | |
| Waste Class: | | 312 | | | |
| Waste Class Desc: | | PATHOLOGICAL WASTES | | | |
| Waste Class: | | 261 | | | |
| Waste Class Desc: | | PHARMACEUTICALS | | | |
| 5 | 32 of 51 | SSW/39.1 | 74.9 / 0.00 | Central Ottawa Family Medicine Associates Ltd. Suite 500 267 O'Connor Street Ottawa ON K2P 1V3 | GEN |
| Generator No: | | ON6644068 | | PO Box No: | |
| Status: | | | | Country: | Canada |
| Approval Years: | | 2016 | | Choice of Contact: | CO_ADMIN |
| Contam. Facility: | | No | | Co Admin: | Jasmine Soule |
| MHSW Facility: | | No | | Phone No Admin: | 613-730-3701 Ext. |
| SIC Code: | | 621110 | | | |
| SIC Description: | | OFFICES OF PHYSICIANS | | | |
| <u>Detail(s)</u> | | | | | |
| Waste Class: | | 312 | | | |
| Waste Class Desc: | | PATHOLOGICAL WASTES | | | |
| Waste Class: | | 148 | | | |
| Waste Class Desc: | | INORGANIC LABORATORY CHEMICALS | | | |
| 5 | 33 of 51 | SSW/39.1 | 74.9 / 0.00 | We Care Home Health Services 267 O'Connor Street Suite 609 Ottawa ON K2P 1V3 | GEN |
| Generator No: | | ON6991797 | | PO Box No: | |
| Status: | | | | Country: | Canada |
| Approval Years: | | 2016 | | Choice of Contact: | CO_OFFICIAL |
| Contam. Facility: | | No | | Co Admin: | Heather Bozik |
| MHSW Facility: | | No | | Phone No Admin: | 6137822244 Ext.1811 |
| SIC Code: | | 621610, 621390 | | | |
| SIC Description: | | 621610, OFFICES OF ALL OTHER HEALTH PRACTITIONERS | | | |
| <u>Detail(s)</u> | | | | | |
| Waste Class: | | 261 | | | |
| Waste Class Desc: | | PHARMACEUTICALS | | | |
| Waste Class: | | 312 | | | |

| Map Key | Number of Records | Direction/ Distance (m) | Elev/Diff (m) | Site | DB |
|-------------------|-------------------|---|--------------------|--|---------------------|
| Waste Class Desc: | | PATHOLOGICAL WASTES | | | |
| 5 | 34 of 51 | SSW/39.1 | 74.9 / 0.00 | Ottawa Endoscopy & Day Surgery 267 O'connor Street Suite 207 Ottawa ON K2P 1V3 | GEN |
| Generator No: | | ON7074415 | PO Box No: | | |
| Status: | | | Country: | | Canada |
| Approval Years: | | 2016 | Choice of Contact: | | CO_ADMIN |
| Contam. Facility: | | No | Co Admin: | | Grace Wilson |
| MHSW Facility: | | No | Phone No Admin: | | 6135678106 Ext. |
| SIC Code: | | 621390 | | | |
| SIC Description: | | OFFICES OF ALL OTHER HEALTH PRACTITIONERS | | | |
| Detail(s) | | | | | |
| Waste Class: | | 312 | | | |
| Waste Class Desc: | | PATHOLOGICAL WASTES | | | |
| 5 | 35 of 51 | SSW/39.1 | 74.9 / 0.00 | We Care Home Health Services 267 O'Connor Street Suite 609 Ottawa ON K2P 1V3 | GEN |
| Generator No: | | ON6991797 | PO Box No: | | |
| Status: | | | Country: | | Canada |
| Approval Years: | | 2015 | Choice of Contact: | | CO_OFFICIAL |
| Contam. Facility: | | No | Co Admin: | | Heather Bozik |
| MHSW Facility: | | No | Phone No Admin: | | 6137822244 Ext.1811 |
| SIC Code: | | 621610 | | | |
| SIC Description: | | 621610 | | | |
| Detail(s) | | | | | |
| Waste Class: | | 312 | | | |
| Waste Class Desc: | | PATHOLOGICAL WASTES | | | |
| Waste Class: | | 261 | | | |
| Waste Class Desc: | | PHARMACEUTICALS | | | |
| 5 | 36 of 51 | SSW/39.1 | 74.9 / 0.00 | LifeLabs LP 267 O'Connor Street, Unit B003 Ottawa ON K1S 1C2 | GEN |
| Generator No: | | ON2674529 | PO Box No: | | |
| Status: | | | Country: | | Canada |
| Approval Years: | | 2015 | Choice of Contact: | | CO_OFFICIAL |
| Contam. Facility: | | No | Co Admin: | | |
| MHSW Facility: | | No | Phone No Admin: | | |
| SIC Code: | | 621510 | | | |
| SIC Description: | | MEDICAL AND DIAGNOSTIC LABORATORIES | | | |
| Detail(s) | | | | | |
| Waste Class: | | 312 | | | |
| Waste Class Desc: | | PATHOLOGICAL WASTES | | | |
| 5 | 37 of 51 | SSW/39.1 | 74.9 / 0.00 | Central Ottawa Family Medicine Associates Ltd. Suite 500 267 O'Connor Street Ottawa ON K2P 1V3 | GEN |

| Map Key | Number of Records | Direction/ Distance (m) | Elev/Diff (m) | Site | DB |
|--|-------------------|-------------------------|---------------|---|-----|
| Generator No: ON6644068 Status: Approval Years: 2015 Contam. Facility: No MHSW Facility: No SIC Code: 621110 SIC Description: OFFICES OF PHYSICIANS PO Box No: Country: Canada Choice of Contact: CO_ADMIN Co Admin: Jasmine Soule Phone No Admin: 613-730-3701 Ext. | | | | | |
| <u>Detail(s)</u> | | | | | |
| Waste Class: 312 Waste Class Desc: PATHOLOGICAL WASTES Waste Class: 148 Waste Class Desc: INORGANIC LABORATORY CHEMICALS | | | | | |
| <u>5</u> | 38 of 51 | SSW/39.1 | 74.9 / 0.00 | Dr. Donald K. Wilson Medicine Prof. Corp. 403-267 O'Connor St Ottawa ON K2P1V3 | GEN |
| Generator No: ON9901254 Status: Approval Years: 2015 Contam. Facility: No MHSW Facility: No SIC Code: 621110 SIC Description: OFFICES OF PHYSICIANS PO Box No: Country: Canada Choice of Contact: CO_OFFICIAL Co Admin: Judy Costantini Phone No Admin: 613-567-3904 Ext. | | | | | |
| <u>Detail(s)</u> | | | | | |
| Waste Class: 312 Waste Class Desc: PATHOLOGICAL WASTES | | | | | |
| <u>5</u> | 39 of 51 | SSW/39.1 | 74.9 / 0.00 | Ottawa Endoscopy & Day Surgery 267 O'connor Street Suite 207 Ottawa ON K2P 1V3 | GEN |
| Generator No: ON7074415 Status: Approval Years: 2015 Contam. Facility: No MHSW Facility: No SIC Code: 621390 SIC Description: OFFICES OF ALL OTHER HEALTH PRACTITIONERS PO Box No: Country: Canada Choice of Contact: CO_ADMIN Co Admin: Grace Wilson Phone No Admin: 6135678106 Ext. | | | | | |
| <u>Detail(s)</u> | | | | | |
| Waste Class: 312 Waste Class Desc: PATHOLOGICAL WASTES | | | | | |
| <u>5</u> | 40 of 51 | SSW/39.1 | 74.9 / 0.00 | Sajjad Giby Pharmacies Inc. 267 O'CONNOR STREET, UNIT 120 OTTAWA ON K2P 1V3 | GEN |
| Generator No: ON3475419 Status: Approval Years: 2015 Contam. Facility: No MHSW Facility: No SIC Code: 446110 SIC Description: 446110 PO Box No: Country: Canada Choice of Contact: CO_ADMIN Co Admin: NASTRAN NAJAFI-FARD Phone No Admin: 4164931120 Ext.3218 | | | | | |

| Map Key | Number of Records | Direction/ Distance (m) | Elev/Diff (m) | Site | DB |
|--------------------------|-------------------------------------|--------------------------------|------------------|---|-----------------------|
| <u>Detail(s)</u> | | | | | |
| Waste Class: | | 312 | | | |
| Waste Class Desc: | | PATHOLOGICAL WASTES | | | |
| Waste Class: | | 261 | | | |
| Waste Class Desc: | | PHARMACEUTICALS | | | |
| 5 | 41 of 51 | SSW/39.1 | 74.9 / 0.00 | Midtown Family Health 267 O'Connor ST. Suite 306 Ottawa ON K2P 1V3 | GEN |
| Generator No: | ON5935207 | | | PO Box No: | |
| Status: | | | | Country: | Canada |
| Approval Years: | 2015 | | | Choice of Contact: | CO_OFFICIAL |
| Contam. Facility: | No | | | Co Admin: | Helen Rizzo |
| MHSW Facility: | No | | | Phone No Admin: | 6132336652 Ext. |
| SIC Code: | 621110 | | | | |
| SIC Description: | OFFICES OF PHYSICIANS | | | | |
| <u>Detail(s)</u> | | | | | |
| Waste Class: | | 261 | | | |
| Waste Class Desc: | | PHARMACEUTICALS | | | |
| Waste Class: | | 312 | | | |
| Waste Class Desc: | | PATHOLOGICAL WASTES | | | |
| 5 | 42 of 51 | SSW/39.1 | 74.9 / 0.00 | Central Ottawa Family Medicine Associates Ltd. Suite 500 267 O'Connor Street Ottawa ON K2P 1V3 | GEN |
| Generator No: | ON6644068 | | | PO Box No: | |
| Status: | | | | Country: | Canada |
| Approval Years: | 2014 | | | Choice of Contact: | CO_ADMIN |
| Contam. Facility: | No | | | Co Admin: | Jasmine Soule |
| MHSW Facility: | No | | | Phone No Admin: | 613-730-3701 Ext. |
| SIC Code: | 621110 | | | | |
| SIC Description: | OFFICES OF PHYSICIANS | | | | |
| <u>Detail(s)</u> | | | | | |
| Waste Class: | | 148 | | | |
| Waste Class Desc: | | INORGANIC LABORATORY CHEMICALS | | | |
| Waste Class: | | 312 | | | |
| Waste Class Desc: | | PATHOLOGICAL WASTES | | | |
| 5 | 43 of 51 | SSW/39.1 | 74.9 / 0.00 | LifeLabs LP 267 O'Connor Street, Unit B003 Ottawa ON K1S 1C2 | GEN |
| Generator No: | ON2674529 | | | PO Box No: | |
| Status: | | | | Country: | Canada |
| Approval Years: | 2014 | | | Choice of Contact: | CO_ADMIN |
| Contam. Facility: | No | | | Co Admin: | Jacque Maertz |
| MHSW Facility: | No | | | Phone No Admin: | 905 565 0433 Ext.2202 |
| SIC Code: | 621510 | | | | |
| SIC Description: | MEDICAL AND DIAGNOSTIC LABORATORIES | | | | |

| Map Key | Number of Records | Direction/ Distance (m) | Elev/Diff (m) | Site | DB |
|-------------------|-------------------|---|------------------|--|-------------------|
| <u>Detail(s)</u> | | | | | |
| Waste Class: | | 312 | | | |
| Waste Class Desc: | | PATHOLOGICAL WASTES | | | |
| <u>5</u> | 44 of 51 | SSW/39.1 | 74.9 / 0.00 | Dr. Donald K. Wilson Medicine Prof. Corp. 403-267 O'Connor St Ottawa ON K2P1V3 | GEN |
| Generator No: | | ON9901254 | | PO Box No: | |
| Status: | | | | Country: | Canada |
| Approval Years: | | 2014 | | Choice of Contact: | CO_OFFICIAL |
| Contam. Facility: | | No | | Co Admin: | Judy Costantini |
| MHSW Facility: | | No | | Phone No Admin: | 613-567-3904 Ext. |
| SIC Code: | | 621110 | | | |
| SIC Description: | | OFFICES OF PHYSICIANS | | | |
| <u>Detail(s)</u> | | | | | |
| Waste Class: | | 312 | | | |
| Waste Class Desc: | | PATHOLOGICAL WASTES | | | |
| <u>5</u> | 45 of 51 | SSW/39.1 | 74.9 / 0.00 | Ottawa Endoscopy & Day Surgery 267 O'connor Street Suite 207 Ottawa ON K2P 1V3 | GEN |
| Generator No: | | ON7074415 | | PO Box No: | |
| Status: | | | | Country: | Canada |
| Approval Years: | | 2014 | | Choice of Contact: | CO_ADMIN |
| Contam. Facility: | | No | | Co Admin: | Grace Wilson |
| MHSW Facility: | | No | | Phone No Admin: | 6135678106 Ext. |
| SIC Code: | | 621390 | | | |
| SIC Description: | | OFFICES OF ALL OTHER HEALTH PRACTITIONERS | | | |
| <u>Detail(s)</u> | | | | | |
| Waste Class: | | 312 | | | |
| Waste Class Desc: | | PATHOLOGICAL WASTES | | | |
| <u>5</u> | 46 of 51 | SSW/39.1 | 74.9 / 0.00 | Midtown Family Health 267 O'Connor ST. Suite 306 Ottawa ON K2P 1V3 | GEN |
| Generator No: | | ON5935207 | | PO Box No: | |
| Status: | | | | Country: | Canada |
| Approval Years: | | 2014 | | Choice of Contact: | CO_OFFICIAL |
| Contam. Facility: | | No | | Co Admin: | Amanda Peskett |
| MHSW Facility: | | No | | Phone No Admin: | 6135633332 Ext. |
| SIC Code: | | 621110 | | | |
| SIC Description: | | OFFICES OF PHYSICIANS | | | |
| <u>Detail(s)</u> | | | | | |
| Waste Class: | | 261 | | | |
| Waste Class Desc: | | PHARMACEUTICALS | | | |
| Waste Class: | | 312 | | | |
| Waste Class Desc: | | PATHOLOGICAL WASTES | | | |

| Map Key | Number of Records | Direction/ Distance (m) | Elev/Diff (m) | Site | DB |
|--|-------------------|--|------------------|---|-----|
| 5 | 47 of 51 | SSW/39.1 | 74.9 / 0.00 | Sajjad Giby Pharmacies Inc. 267 O'CONNOR STREET, UNIT 120 OTTAWA ON K2P 1V3 | GEN |
| Generator No: ON3475419 Status: Registered Approval Years: As of Dec 2018 Contam. Facility: MHSW Facility: SIC Code: SIC Description: | | PO Box No: Country: Canada Choice of Contact: Co Admin: Phone No Admin: | | | |
| <u>Detail(s)</u> | | | | | |
| Waste Class: | | 261 A | | | |
| Waste Class Desc: | | Pharmaceuticals | | | |
| Waste Class: | | 312 P | | | |
| Waste Class Desc: | | Pathological wastes | | | |
| 5 | 48 of 51 | SSW/39.1 | 74.9 / 0.00 | CBI Home Health formerly We Care Home Health 267 O'Connor Street Suite 609 Ottawa ON K2P 1V3 | GEN |
| Generator No: ON6991797 Status: Registered Approval Years: As of Dec 2018 Contam. Facility: MHSW Facility: SIC Code: SIC Description: | | PO Box No: Country: Canada Choice of Contact: Co Admin: Phone No Admin: | | | |
| <u>Detail(s)</u> | | | | | |
| Waste Class: | | 261 A | | | |
| Waste Class Desc: | | Pharmaceuticals | | | |
| Waste Class: | | 312 P | | | |
| Waste Class Desc: | | Pathological wastes | | | |
| 5 | 49 of 51 | SSW/39.1 | 74.9 / 0.00 | Ottawa Endoscopy & Day Surgery 267 O'connor Street Suite 207 Ottawa ON K2P 1V3 | GEN |
| Generator No: ON7074415 Status: Registered Approval Years: As of Dec 2018 Contam. Facility: MHSW Facility: SIC Code: SIC Description: | | PO Box No: Country: Canada Choice of Contact: Co Admin: Phone No Admin: | | | |
| <u>Detail(s)</u> | | | | | |
| Waste Class: | | 312 P | | | |
| Waste Class Desc: | | Pathological wastes | | | |
| 5 | 50 of 51 | SSW/39.1 | 74.9 / 0.00 | Central Ottawa Family Medicine Associates Ltd. Suite 500 267 OConnor Street Ottawa ON K2P 1V3 | GEN |

| Map Key | Number of Records | Direction/ Distance (m) | Elev/Diff (m) | Site | DB |
|--|-------------------|----------------------------|------------------|---|------|
| Generator No: ON6644068 Status: Registered Approval Years: As of Dec 2018 Contam. Facility: MHSW Facility: SIC Code: SIC Description: | | | | | |
| PO Box No: Country: Canada Choice of Contact: Co Admin: Phone No Admin: | | | | | |
| <u>Detail(s)</u> | | | | | |
| Waste Class: 148 C Waste Class Desc: Misc. wastes and inorganic chemicals | | | | | |
| Waste Class: 312 P Waste Class Desc: Pathological wastes | | | | | |
| <u>5</u> | 51 of 51 | SSW/39.1 | 74.9 / 0.00 | Midtown Family Health 267 O'Connor ST. Suite 306 Ottawa ON K2P 1V3 | GEN |
| Generator No: ON5935207 Status: Registered Approval Years: As of Dec 2018 Contam. Facility: MHSW Facility: SIC Code: SIC Description: | | | | | |
| PO Box No: Country: Canada Choice of Contact: Co Admin: Phone No Admin: | | | | | |
| <u>Detail(s)</u> | | | | | |
| Waste Class: 261 A Waste Class Desc: Pharmaceuticals | | | | | |
| Waste Class: 312 P Waste Class Desc: Pathological wastes | | | | | |
| <u>2</u> | 1 of 1 | NE/11.7 | 74.6 / -0.31 | ON | BORE |
| Borehole ID: 613286 OGF ID: 215514587 Status: Type: Borehole Use: Completion Date: Static Water Level: 15.2 Primary Water Use: Sec. Water Use: Total Depth m: -999 Depth Ref: Ground Surface Depth Elev: Drill Method: Orig Ground Elev m: 70.1 Elev Reliabil Note: DEM Ground Elev m: 71.4 Concession: Location D: Survey D: Comments: | | | | | |
| Inclin FLG: No SP Status: Initial Entry Surv Elev: No Piezometer: No Primary Name: Municipality: Lot: Township: Latitude DD: 45.415498 Longitude DD: -75.692956 UTM Zone: 18 Easting: 445781 Northing: 5029342 Location Accuracy: Accuracy: Not Applicable | | | | | |
| <u>Borehole Geology Stratum</u> | | | | | |

| Map Key | Number of Records | Direction/ Distance (m) | Elev/Diff (m) | Site | DB |
|---------------------------|----------------------|--|------------------|---------------------|---|
| Geology Stratum ID: | 218394504 | | | Mat Consistency: | |
| Top Depth: | 12.3 | | | Material Moisture: | |
| Bottom Depth: | 12.6 | | | Material Texture: | |
| Material Color: | | | | Non Geo Mat Type: | |
| Material 1: | Sand | | | Geologic Formation: | |
| Material 2: | Gravel | | | Geologic Group: | |
| Material 3: | | | | Geologic Period: | |
| Material 4: | | | | Depositional Gen: | |
| Gsc Material Description: | | | | | |
| Stratum Description: | | SAND. | | | |
| Geology Stratum ID: | 218394502 | | | Mat Consistency: | |
| Top Depth: | 0 | | | Material Moisture: | |
| Bottom Depth: | .8 | | | Material Texture: | |
| Material Color: | | | | Non Geo Mat Type: | |
| Material 1: | Sand | | | Geologic Formation: | |
| Material 2: | Clay | | | Geologic Group: | |
| Material 3: | | | | Geologic Period: | |
| Material 4: | | | | Depositional Gen: | |
| Gsc Material Description: | | | | | |
| Stratum Description: | | SAND. | | | |
| Geology Stratum ID: | 218394507 | | | Mat Consistency: | Dense |
| Top Depth: | 17.9 | | | Material Moisture: | |
| Bottom Depth: | | | | Material Texture: | |
| Material Color: | | | | Non Geo Mat Type: | |
| Material 1: | Bedrock | | | Geologic Formation: | |
| Material 2: | | | | Geologic Group: | |
| Material 3: | | | | Geologic Period: | |
| Material 4: | | | | Depositional Gen: | |
| Gsc Material Description: | | | | | |
| Stratum Description: | | BEDROCK. 219.2 FEET.FIED. DENSE. 00000 018 00050 017 00130 038 00200 023 | | | **Note: Many records provided by the department have a truncated [Stratum Description] field. |
| Geology Stratum ID: | 218394506 | | | Mat Consistency: | |
| Top Depth: | 17.7 | | | Material Moisture: | |
| Bottom Depth: | 17.9 | | | Material Texture: | |
| Material Color: | | | | Non Geo Mat Type: | |
| Material 1: | Gravel | | | Geologic Formation: | |
| Material 2: | | | | Geologic Group: | |
| Material 3: | | | | Geologic Period: | |
| Material 4: | | | | Depositional Gen: | |
| Gsc Material Description: | | | | | |
| Stratum Description: | | GRAVEL. WATER STABLE AT 180.0 FEET. | | | |
| Geology Stratum ID: | 218394503 | | | Mat Consistency: | |
| Top Depth: | .8 | | | Material Moisture: | |
| Bottom Depth: | 12.3 | | | Material Texture: | |
| Material Color: | | | | Non Geo Mat Type: | |
| Material 1: | Clay | | | Geologic Formation: | |
| Material 2: | | | | Geologic Group: | |
| Material 3: | | | | Geologic Period: | |
| Material 4: | | | | Depositional Gen: | |
| Gsc Material Description: | | | | | |
| Stratum Description: | | CLAY. | | | |
| Geology Stratum ID: | 218394505 | | | Mat Consistency: | |
| Top Depth: | 12.6 | | | Material Moisture: | |
| Bottom Depth: | 17.7 | | | Material Texture: | |
| Material Color: | | | | Non Geo Mat Type: | |
| Material 1: | Clay | | | Geologic Formation: | |
| Material 2: | | | | Geologic Group: | |
| Material 3: | | | | Geologic Period: | |
| Material 4: | | | | Depositional Gen: | |
| Gsc Material Description: | | | | | |
| Stratum Description: | | CLAY. | | | |

| Map Key | Number of Records | Direction/ Distance (m) | Elev/Diff (m) | Site | DB |
|----------------------|--|----------------------------|------------------|--|-------------------------------|
| <hr/> | | | | | |
| <u>Source</u> | | | | | |
| Source Type: | Data Survey | | | Source Appl: | Spatial/Tabular |
| Source Orig: | Geological Survey of Canada | | | Source Iden: | 1 |
| Source Date: | 1956-1972 | | | Scale or Res: | Varies |
| Confidence: | H | | | Horizontal: | NAD27 |
| Observatio: | | | | Verticalda: | Mean Average Sea Level |
| Source Name: | Urban Geology Automated Information System (UGAIS) | | | | |
| Source Details: | File: OTTAWA2.txt RecordID: 057940 NTS_Sheet: 31G05G | | | | |
| Confiden 1: | Logged by professional. Exact and complete description of material and properties. | | | | |
| <hr/> | | | | | |
| <u>Source List</u> | | | | | |
| Source Identifier: | 1 | | | Horizontal Datum: | NAD27 |
| Source Type: | Data Survey | | | Vertical Datum: | Mean Average Sea Level |
| Source Date: | 1956-1972 | | | Projection Name: | Universal Transverse Mercator |
| Scale or Resolution: | Varies | | | | |
| Source Name: | Urban Geology Automated Information System (UGAIS) | | | | |
| Source Originators: | Geological Survey of Canada | | | | |
| <hr/> | | | | | |
| <u>3</u> | 1 of 2 | NE/36.9 | 74.6 / -0.31 | Innova Envelope 270 MacLaren St Ottawa ON K2P 0M3 | SCT |
| Established: | 1960 | | | | |
| Plant Size (ft²): | | | | | |
| Employment: | 5 | | | | |
| <u>--Details--</u> | | | | | |
| Description: | Paper Bag and Coated and Treated Paper Manufacturing | | | | |
| SIC/NAICS Code: | 322220 | | | | |
| Description: | Stationery Product Manufacturing | | | | |
| SIC/NAICS Code: | 322230 | | | | |
| Description: | Manifold Business Forms Printing | | | | |
| SIC/NAICS Code: | 323116 | | | | |
| Description: | Plastics Bag Manufacturing | | | | |
| SIC/NAICS Code: | 326111 | | | | |
| <hr/> | | | | | |
| <u>3</u> | 2 of 2 | NE/36.9 | 74.6 / -0.31 | Supremex Inc. 270 MacLaren St Suite 25 Ottawa ON K2P 0M3 | SCT |
| Established: | 01-AUG-60 | | | | |
| Plant Size (ft²): | | | | | |
| Employment: | | | | | |
| <u>--Details--</u> | | | | | |
| Description: | Stationery and Office Supplies Wholesaler-Distributors | | | | |
| SIC/NAICS Code: | 418210 | | | | |
| Description: | Other Paper and Disposable Plastic Product Wholesaler-Distributors | | | | |
| SIC/NAICS Code: | 418220 | | | | |
| Description: | Stationery and Office Supplies Wholesaler-Distributors | | | | |
| SIC/NAICS Code: | 418210 | | | | |

| Map Key | Number of Records | Direction/ Distance (m) | Elev/Diff (m) | Site | DB |
|-------------------------------|----------------------|---|------------------|---|------|
| Description: | | Professional Machinery, Equipment and Supplies Wholesaler-Distributors | | | |
| SIC/NAICS Code: | | 417930 | | | |
| | | | | | |
| 4 | 1 of 1 | E/37.1 | 73.8 / -1.03 | Trilex Holdings Ltd (Care of District Reality) 307 GILMOUR ST OTTAWA ON K2P 0P7 | GEN |
| Generator No: | | ON2922059 | | PO Box No: | |
| Status: | | | | Country: | |
| Approval Years: | | 06 | | Choice of Contact: | |
| Contam. Facility: | | | | Co Admin: | |
| MHSW Facility: | | | | Phone No Admin: | |
| SIC Code: | | 531210 | | | |
| SIC Description: | | Offices of Real Estate Agents and Brokers | | | |
| <u>Detail(s)</u> | | | | | |
| Waste Class: | | 221 | | | |
| Waste Class Desc: | | LIGHT FUELS | | | |
| | | | | | |
| 6 | 1 of 1 | SSW/56.1 | 74.9 / 0.00 | OTTAWA CITY - BANK STREET GILMOUR ST./O'CONNOR ST. OTTAWA CITY ON | CA |
| Certificate #: | | 3-0369-91- | | | |
| Application Year: | | 91 | | | |
| Issue Date: | | 4/16/1991 | | | |
| Approval Type: | | Municipal sewage | | | |
| Status: | | Approved | | | |
| Application Type: | | | | | |
| Client Name: | | | | | |
| Client Address: | | | | | |
| Client City: | | | | | |
| Client Postal Code: | | | | | |
| Project Description: | | | | | |
| Contaminants: | | | | | |
| Emission Control: | | | | | |
| | | | | | |
| 7 | 1 of 1 | NW/63.0 | 74.9 / 0.00 | 293 McLAREN STREET OTTAWA ON | HINC |
| External File Num: | | FS INC 0711-07045 | | | |
| Fuel Occurrence Type: | | | | | |
| Date of Occurrence: | | | | | |
| Fuel Type Involved: | | | | | |
| Status Desc: | | Completed - No Action Required | | | |
| Job Type Desc: | | Incident/Near-Miss Occurrence (FS) | | | |
| Oper. Type Involved: | | | | | |
| Service Interruptions: | | | | | |
| Property Damage: | | | | | |
| Fuel Life Cycle Stage: | | | | | |
| Root Cause: | | | | | |
| Reported Details: | | | | | |
| Fuel Category: | | Liquid Fuel | | | |
| Occurrence Type: | | Near-miss | | | |
| Affiliation: | | Industry Stakeholder (Licensee/Registration/Certificate Holder, Facility Owner, etc.) | | | |
| County Name: | | Ottawa | | | |
| Approx. Quant. Rel: | | | | | |
| Nearby body of water: | | | | | |
| Enter Drainage Syst.: | | | | | |
| Approx. Quant. Unit: | | | | | |

| Map Key | Number of Records | Direction/ Distance (m) | Elev/Diff (m) | Site | DB |
|---|-------------------|--|------------------|---|-----|
| Environmental Impact: | | | | | |
| 8 | 1 of 1 | WSW/69.2 | 74.9 / 0.00 | 278-280 O'Connor St and 347 Gilmour St Ottawa ON K2P 1V4 | EHS |
| Order No: 20191112287 Status: C Report Type: Standard Report Report Date: 15-NOV-19 Date Received: 12-NOV-19 Previous Site Name: Lot/Building Size: Additional Info Ordered: | | Nearest Intersection: Municipality: Client Prov/State: ON Search Radius (km): .25 X: -75.693682 Y: 45.414984 | | | |
| 9 | 1 of 1 | ESE/71.2 | 73.9 / -1.00 | 1384274 Ontario Inc. 330 Gilmour St Ward 14 Ottawa ON K2E 1A9 | ECA |
| Approval No: 9606-88TP5T Approval Date: 2010-08-31 Status: Approved Record Type: ECA Link Source: IDS SWP Area Name: Rideau Valley Approval Type: ECA-MUNICIPAL AND PRIVATE SEWAGE WORKS Project Type: MUNICIPAL AND PRIVATE SEWAGE WORKS Address: 330 Gilmour St Ward 14 Full Address: Full PDF Link: https://www.accessenvironment.ene.gov.on.ca/instruments/2911-843PWJ-14.pdf | | MOE District: Ottawa City: Longitude: -75.69230999999999 Latitude: 45.415023999999995 Geometry X: Geometry Y: | | | |
| 10 | 1 of 7 | SE/73.1 | 73.8 / -1.03 | OTTAWA BOARD OF EDUCATION 330 GILMOUR STREET OTTAWA ON K2P 2P6 | GEN |
| Generator No: ON0375206 Status: Approval Years: 86,87,88,89,90 Contam. Facility: MHSW Facility: SIC Code: 0008 SIC Description: EXEMPT | | PO Box No: Country: Choice of Contact: Co Admin: Phone No Admin: | | | |
| 10 | 2 of 7 | SE/73.1 | 73.8 / -1.03 | OTTAWA BOARD OF EDUCATION 29-129 330 GILMOUR STREET OTTAWA ON K2P 2P6 | GEN |
| Generator No: ON0375206 Status: Approval Years: 92,93,94 Contam. Facility: MHSW Facility: SIC Code: 0008 SIC Description: EXEMPT | | PO Box No: Country: Choice of Contact: Co Admin: Phone No Admin: | | | |
| 10 | 3 of 7 | SE/73.1 | 73.8 / -1.03 | OTTAWA BOARD OF EDUCATION ECOLE S. CHARLEBOIS, 2525, PROM. ALTA VISTA, C/O 330 GILMOUR ST. OTTAWA ON K2P 0P9 | GEN |

| Map Key | Number of Records | Direction/ Distance (m) | Elev/Diff (m) | Site | DB |
|---|--|----------------------------|------------------|---|--|
| Generator No: Status: Approval Years: Contam. Facility: MHSW Facility: SIC Code: SIC Description: | ON0375222 86,87,88,89 8511 | ELEMT./SECON. EDUC. | | PO Box No: Country: Choice of Contact: Co Admin: Phone No Admin: | |
| Detail(s) | | | | | |
| Waste Class: Waste Class Desc: | 148 INORGANIC LABORATORY CHEMICALS | | | | |
| Waste Class: Waste Class Desc: | 263 ORGANIC LABORATORY CHEMICALS | | | | |
| 10 | 4 of 7 | SE/73.1 | 73.8 / -1.03 | OTTAWA (SEE&USE ON1285703) ECOLE S. CHARLEBOIS, 2525, PROM. ALTA VISTA, C/O 330 GILMOUR ST. OTTAWA ON K2P 0P9 | GEN |
| Generator No: Status: Approval Years: Contam. Facility: MHSW Facility: SIC Code: SIC Description: | ON0375222 90 8511 | ELEMT./SECON. EDUC. | | PO Box No: Country: Choice of Contact: Co Admin: Phone No Admin: | |
| 10 | 5 of 7 | SE/73.1 | 73.8 / -1.03 | OTTAWA (SEE&USE ON1285703) 29-129 ECOLE S. CHARLEBOIS, 2525, PROM. ALTA VISTA, C/O 330 GILMOUR ST. OTTAWA ON K2P 0P9 | GEN |
| Generator No: Status: Approval Years: Contam. Facility: MHSW Facility: SIC Code: SIC Description: | ON0375222 92,93,94,95,96,97 8511 | ELEMT./SECON. EDUC. | | PO Box No: Country: Choice of Contact: Co Admin: Phone No Admin: | |
| 10 | 6 of 7 | SE/73.1 | 73.8 / -1.03 | 1384274 Ontario Incorporated 330 GILMOUR ST, OTTAWA, ON, K2P 2P6 OTTAWA ON K2P 2P6 | RSC |
| RSC ID: RA No: RSC Type: Curr Property Use: Ministry District: Filing Date: Date Ack: Date Returned: Restoration Type: Soil Type: Criteria: CPU Issued Sect 1686: Asmt Roll No: Prop ID No (PIN): Property Municipal Address: Mailing Address: | 59510 Institutional OTTAWA 3-Sep-09 No 0614042 - 10102100 04118-0064 LT 330 GILMOUR ST, OTTAWA, ON, K2P 2P6 18 ANTARES DR, NEPEAN, ON, K2E 1A9 | | | Cert Date: Cert Prop Use No: Intended Prop Use: Qual Person Name: Stratified (Y/N): Audit (Y/N): Entire Leg Prop. (Y/N): Accuracy Estimate: Telephone: Fax: Email: | 28-Aug-08 No CPU Residential Paul Rothwell No 11 to 20 meters 613-2267266x221 613-2267161 prothwell@ashcroft-homes.com |

| 10 | 7 of 7 | SE/73.1 | 73.8 / -1.03 | 1384274 Ontario Inc. 330 Gilmour St Ward 14 Ottawa ON K2P 2P6 | CA |
|-----------------------------|--------|------------------------------------|--------------|---|----|
| Certificate #: | | 9606-88TP5T | | | |
| Application Year: | | 2010 | | | |
| Issue Date: | | 8/31/2010 | | | |
| Approval Type: | | Municipal and Private Sewage Works | | | |
| Status: | | Approved | | | |
| Application Type: | | | | | |
| Client Name: | | | | | |
| Client Address: | | | | | |
| Client City: | | | | | |
| Client Postal Code: | | | | | |
| Project Description: | | | | | |
| Contaminants: | | | | | |
| Emission Control: | | | | | |

| Map Key | Number of Records | Direction/ Distance (m) | Elev/Diff (m) | Site | DB |
|---|-------------------|----------------------------|------------------|------|----------------------|
| 12 | 1 of 1 | SE/76.0 | 73.9 / -1.00 | ON | BORE |
| Borehole ID: 613270 | | | | | |
| OGF ID: 215514571 | | | | | |
| Status: | | | | | |
| Type: Borehole | | | | | |
| Use: | | | | | |
| Completion Date: | | | | | |
| Static Water Level: 15.2 | | | | | |
| Primary Water Use: | | | | | |
| Sec. Water Use: | | | | | |
| Total Depth m: -999 | | | | | |
| Depth Ref: Ground Surface | | | | | |
| Depth Elev: | | | | | |
| Drill Method: | | | | | |
| Orig Ground Elev m: 70.1 | | | | | |
| Elev Reliabil Note: | | | | | |
| DEM Ground Elev m: 70.3 | | | | | |
| Concession: | | | | | |
| Location D: | | | | | |
| Survey D: | | | | | |
| Comments: | | | | | |
| Inclin FLG: No | | | | | |
| SP Status: Initial Entry | | | | | |
| Surv Elev: No | | | | | |
| Piezometer: No | | | | | |
| Primary Name: | | | | | |
| Municipality: | | | | | |
| Lot: | | | | | |
| Township: | | | | | |
| Latitude DD: 45.414871 | | | | | |
| Longitude DD: -75.692437 | | | | | |
| UTM Zone: 18 | | | | | |
| Easting: 445821 | | | | | |
| Northing: 5029272 | | | | | |
| Location Accuracy: | | | | | |
| Accuracy: Not Applicable | | | | | |
| <u>Borehole Geology Stratum</u> | | | | | |
| Geology Stratum ID: 218394440 | | | | | |
| Top Depth: 2.4 | | | | | |
| Bottom Depth: 12.5 | | | | | |
| Material Color: Blue | | | | | |
| Material 1: Clay | | | | | |
| Material 2: | | | | | |
| Material 3: | | | | | |
| Material 4: | | | | | |
| Gsc Material Description: | | | | | |
| Stratum Description: CLAY. BLUE,FIRM. | | | | | |
| Mat Consistency: Firm | | | | | |
| Material Moisture: | | | | | |
| Material Texture: | | | | | |
| Non Geo Mat Type: | | | | | |
| Geologic Formation: | | | | | |
| Geologic Group: | | | | | |
| Geologic Period: | | | | | |
| Depositional Gen: | | | | | |
| Geology Stratum ID: 218394438 | | | | | |
| Top Depth: 0 | | | | | |
| Bottom Depth: .6 | | | | | |
| Material Color: | | | | | |
| Material 1: Sand | | | | | |
| Material 2: Gravel | | | | | |
| Material 3: | | | | | |
| Material 4: | | | | | |
| Gsc Material Description: | | | | | |
| Stratum Description: SAND. LOOSE. | | | | | |
| Mat Consistency: Loose | | | | | |
| Material Moisture: | | | | | |
| Material Texture: | | | | | |
| Non Geo Mat Type: | | | | | |
| Geologic Formation: | | | | | |
| Geologic Group: | | | | | |
| Geologic Period: | | | | | |
| Depositional Gen: | | | | | |
| Geology Stratum ID: 218394439 | | | | | |
| Top Depth: .6 | | | | | |
| Bottom Depth: 2.4 | | | | | |
| Material Color: Blue | | | | | |
| Material 1: Clay | | | | | |
| Material 2: Sand | | | | | |
| Material 3: | | | | | |
| Material 4: | | | | | |
| Gsc Material Description: | | | | | |
| Stratum Description: CLAY. BLUE,COMPACT. | | | | | |
| Mat Consistency: Compact | | | | | |
| Material Moisture: | | | | | |
| Material Texture: | | | | | |
| Non Geo Mat Type: | | | | | |
| Geologic Formation: | | | | | |
| Geologic Group: | | | | | |
| Geologic Period: | | | | | |
| Depositional Gen: | | | | | |
| Geology Stratum ID: 218394441 | | | | | |
| Top Depth: 12.5 | | | | | |
| Bottom Depth: 14.9 | | | | | |
| Material Color: | | | | | |
| Material 1: Clay | | | | | |
| Mat Consistency: Firm | | | | | |
| Material Moisture: | | | | | |
| Material Texture: | | | | | |
| Non Geo Mat Type: | | | | | |
| Geologic Formation: | | | | | |

| Map Key | Number of Records | Direction/ Distance (m) | Elev/Diff (m) | Site | DB |
|--|----------------------|--|------------------|---|---------|
| Material 2: Sand | | | | Geologic Group: | |
| Material 3: | | | | Geologic Period: | |
| Material 4: | | | | Depositional Gen: | |
| Gsc Material Description: | | | | | |
| Stratum Description: | | CLAY. FIRM. | | | |
| Geology Stratum ID: 218394442 | | | | Mat Consistency: | |
| Top Depth: 14.9 | | | | Material Moisture: | |
| Bottom Depth: 19.5 | | | | Material Texture: | |
| Material Color: | | | | Non Geo Mat Type: | |
| Material 1: Sand | | | | Geologic Formation: | |
| Material 2: Clay | | | | Geologic Group: | |
| Material 3: | | | | Geologic Period: | |
| Material 4: | | | | Depositional Gen: | |
| Gsc Material Description: | | | | | |
| Stratum Description: | | SAND,CLAY. | | | |
| Geology Stratum ID: 218394444 | | | | Mat Consistency: | |
| Top Depth: 19.8 | | | | Material Moisture: | |
| Bottom Depth: | | | | Material Texture: | |
| Material Color: | | | | Non Geo Mat Type: | |
| Material 1: Bedrock | | | | Geologic Formation: | |
| Material 2: | | | | Geologic Group: | |
| Material 3: | | | | Geologic Period: | |
| Material 4: | | | | Depositional Gen: | |
| Gsc Material Description: | | | | | |
| Stratum Description: | | BEDROCK. BEDROCK. 00000 018 00055 053 00100 035 00150 025 00175 028 00190 | | **Note: Many records provided by the department have a truncated [Stratum Description] field. | |
| Geology Stratum ID: 218394443 | | | | Mat Consistency: | Compact |
| Top Depth: 19.5 | | | | Material Moisture: | |
| Bottom Depth: 19.8 | | | | Material Texture: | |
| Material Color: | | | | Non Geo Mat Type: | |
| Material 1: Sand | | | | Geologic Formation: | |
| Material 2: Gravel | | | | Geologic Group: | |
| Material 3: | | | | Geologic Period: | |
| Material 4: | | | | Depositional Gen: | |
| Gsc Material Description: | | | | | |
| Stratum Description: | | SAND. COMPACT, WATER STABLE AT 180.0 FEET. | | | |
| Source | | | | | |
| Source Type: Data Survey | | Source Appl: | | Spatial/Tabular | |
| Source Orig: Geological Survey of Canada | | Source Iden: | | 1 | |
| Source Date: 1956-1972 | | Scale or Res: | | Varies | |
| Confidence: H | | Horizontal: | | NAD27 | |
| Observatio: | | Verticalda: | | Mean Average Sea Level | |
| Source Name: | | Urban Geology Automated Information System (UGAIS) | | | |
| Source Details: | | File: OTTAWA2.txt RecordID: 057780 NTS_Sheet: 31G05G | | | |
| Confiden 1: | | Logged by professional. Exact and complete description of material and properties. | | | |
| Source List | | | | | |
| Source Identifier: 1 | | Horizontal Datum: | | NAD27 | |
| Source Type: Data Survey | | Vertical Datum: | | Mean Average Sea Level | |
| Source Date: 1956-1972 | | Projection Name: | | Universal Transverse Mercator | |
| Scale or Resolution: Varies | | | | | |
| Source Name: | | Urban Geology Automated Information System (UGAIS) | | | |
| Source Originators: | | Geological Survey of Canada | | | |
| 13 | 1 of 2 | S/94.6 | 74.6 / -0.31 | R.M. OF OTTAWA-CARLETON LEWIS ST/BANK/METCALFE STS. OTTAWA CITY ON | CA |

| Map Key | Number of Records | Direction/ Distance (m) | Elev/Diff (m) | Site | DB |
|---|-------------------|----------------------------|------------------|---|-----|
| Certificate #: 7-0587-96- Application Year: 96 Issue Date: 7/16/1996 Approval Type: Municipal water Status: Approved Application Type: Client Name: Client Address: Client City: Client Postal Code: Project Description: Contaminants: Emission Control: | | | | | |
| 13 | 2 of 2 | S/94.6 | 74.6 / -0.31 | OTTAWA CITY LEWIS ST./BANK ST. (COMB. SEW) OTTAWA CITY ON | CA |
| Certificate #: 3-0682-96- Application Year: 96 Issue Date: 7/22/1996 Approval Type: Municipal sewage Status: Approved Application Type: Client Name: Client Address: Client City: Client Postal Code: Project Description: Contaminants: Emission Control: | | | | | |
| 14 | 1 of 1 | W/98.0 | 75.7 / 0.85 | 331 MacLaren St Ottawa ON K2P0M4 | EHS |
| Order No: 20171030040 Status: C Report Type: Standard Report Report Date: 02-NOV-17 Date Received: 30-OCT-17 Previous Site Name: Lot/Building Size: 0.32 acres Additional Info Ordered: | | | | | |
| Nearest Intersection: Municipality: Ottawa Client Prov/State: ON Search Radius (km): .25 X: -75.694272 Y: 45.415551 | | | | | |
| 15 | 1 of 1 | W/106.9 | 76.0 / 1.08 | 334 MacLaren Street Ottawa ON K2P 0M6 | EHS |
| Order No: 20100517016 Status: C Report Type: Custom Report Report Date: 5/21/2010 Date Received: 5/17/2010 Previous Site Name: Lot/Building Size: Additional Info Ordered: | | | | | |
| Nearest Intersection: Municipality: Client Prov/State: ON Search Radius (km): 0.25 X: -75.694368 Y: 45.415194 | | | | | |
| 16 | 1 of 1 | NW/107.8 | 74.9 / 0.00 | 300 Somerset St W Ottawa ON K2P0J6 | EHS |

| Map Key | Number of Records | Direction/ Distance (m) | Elev/Diff (m) | Site | DB |
|--|-------------------|----------------------------|------------------|------|------|
| <div> <div> Order No: 20130710005 Status: C Report Type: Custom Report Report Date: 16-JUL-13 Date Received: 10-JUL-13 Previous Site Name: Lot/Building Size: Additional Info Ordered: </div> <div> Nearest Intersection: Municipality: Client Prov/State: ON Search Radius (km): .25 X: -75.693958 Y: 45.416131 </div> </div> | | | | | |
| 17 | 1 of 1 | W/107.8 | 75.2 / 0.28 | ON | BORE |
| <div> <div> Borehole ID: 613289 OGF ID: 215514590 Status: Type: Borehole Use: Completion Date: JAN-1973 Static Water Level: Primary Water Use: Sec. Water Use: Total Depth m: 15.5 Depth Ref: Ground Surface Depth Elev: Drill Method: Orig Ground Elev m: 71.9 Elev Reliabil Note: DEM Ground Elev m: 72 Concession: Location D: Survey D: Comments: </div> <div> Inclin FLG: No SP Status: Initial Entry Surv Elev: No Piezometer: No Primary Name: Municipality: Lot: Township: Latitude DD: 45.41567 Longitude DD: -75.694364 UTM Zone: 18 Easting: 445671 Northing: 5029362 Location Accuracy: Accuracy: Not Applicable </div> </div> | | | | | |
| <u>Borehole Geology Stratum</u> | | | | | |
| <div> <div> Geology Stratum ID: 218394521 Top Depth: 3.5 Bottom Depth: 5.8 Material Color: Red Material 1: Clay Material 2: Silt Material 3: Material 4: Gsc Material Description: Stratum Description: CLAY. SOFT TO STIFF,FISSURED. </div> <div> Mat Consistency: Soft Material Moisture: Material Texture: Non Geo Mat Type: Geologic Formation: Geologic Group: Geologic Period: Depositional Gen: </div> </div> | | | | | |
| <div> <div> Geology Stratum ID: 218394524 Top Depth: 14.6 Bottom Depth: 15.5 Material Color: Material 1: Unknown Material 2: Material 3: Material 4: Gsc Material Description: Stratum Description: UNSPECIFIED. 00050 043 00080 058 00115 062 000000620005002400226DENSE. BEDROCK. </div> <div> Mat Consistency: Dense Material Moisture: Material Texture: Non Geo Mat Type: Geologic Formation: Geologic Group: Geologic Period: Depositional Gen: </div> </div> | | | | | |
| <div> <div> Geology Stratum ID: 218394522 Top Depth: 5.8 Bottom Depth: 13.1 Material Color: Material 1: Unknown </div> <div> Mat Consistency: Material Moisture: Material Texture: Non Geo Mat Type: Geologic Formation: </div> </div> | | | | | |

| Map Key | Number of Records | Direction/ Distance (m) | Elev/Diff (m) | Site | DB |
|--|--|--|------------------|---|---|
| Material 2: Material 3: Material 4: Gsc Material Description: Stratum Description: | | UNSPECIFIED. | | Geologic Group: Geologic Period: Depositional Gen: | |
| Geology Stratum ID: Top Depth: Bottom Depth: Material Color: Material 1: Material 2: Material 3: Material 4: Gsc Material Description: Stratum Description: | 218394519 1.5 2.4 Brown Clay | | | Mat Consistency: Material Moisture: Material Texture: Non Geo Mat Type: Geologic Formation: Geologic Group: Geologic Period: Depositional Gen: | Hard |
| Geology Stratum ID: Top Depth: Bottom Depth: Material Color: Material 1: Material 2: Material 3: Material 4: Gsc Material Description: Stratum Description: | 218394520 2.4 3.5 Brown Clay | | | Mat Consistency: Material Moisture: Material Texture: Non Geo Mat Type: Geologic Formation: Geologic Group: Geologic Period: Depositional Gen: | Stiff |
| Geology Stratum ID: Top Depth: Bottom Depth: Material Color: Material 1: Material 2: Material 3: Material 4: Gsc Material Description: Stratum Description: | 218394518 0 1.5 | Brick fragments Bedrock Wood Fragments | | Mat Consistency: Material Moisture: Material Texture: Non Geo Mat Type: Geologic Formation: Geologic Group: Geologic Period: Depositional Gen: | |
| Geology Stratum ID: Top Depth: Bottom Depth: Material Color: Material 1: Material 2: Material 3: Material 4: Gsc Material Description: Stratum Description: | 218394523 13.1 14.6 Unknown | | | Mat Consistency: Material Moisture: Material Texture: Non Geo Mat Type: Geologic Formation: Geologic Group: Geologic Period: Depositional Gen: | |
| Source Type: Source Orig: Source Date: Confidence: Observatio: Source Name: Source Details: Confiden 1: | Data Survey Geological Survey of Canada 1956-1972 H | Urban Geology Automated Information System (UGAIS) File: OTTAWA2.txt RecordID: 057970 NTS_Sheet: 31G05G Logged by professional. Exact and complete description of material and properties. | | Source Appl: Source Iden: Scale or Res: Horizontal: Verticalda: | Spatial/Tabular 1 Varies NAD27 Mean Average Sea Level |
| Source Identifier: | 1 | | | Horizontal Datum: | NAD27 |

| Map Key | Number of Records | Direction/ Distance (m) | Elev/Diff (m) | Site | DB |
|-----------------------------|----------------------|--|------------------|---|-------------------------------|
| Source Type: | | Data Survey | | Vertical Datum: | Mean Average Sea Level |
| Source Date: | | 1956-1972 | | Projection Name: | Universal Transverse Mercator |
| Scale or Resolution: | | Varies | | | |
| Source Name: | | Urban Geology Automated Information System (UGAIS) | | | |
| Source Originators: | | Geological Survey of Canada | | | |
| | | | | | |
| 18 | 1 of 1 | ENE/111.8 | 73.9 / -1.00 | Invenire4 Ltd. 260 Metcalfe St Unit 2A Ottawa ON K2P 1R6 | SCT |
| Established: | | 01-AUG-01 | | | |
| Plant Size (ft²): | | | | | |
| Employment: | | | | | |
| | | | | | |
| --Details-- | | | | | |
| Description: | | Administrative Management and General Management Consulting Services | | | |
| SIC/NAICS Code: | | 541611 | | | |
| Description: | | Administrative Management and General Management Consulting Services | | | |
| SIC/NAICS Code: | | 541611 | | | |
| Description: | | Book Publishers | | | |
| SIC/NAICS Code: | | 511130 | | | |
| | | | | | |
| 19 | 1 of 8 | SSE/112.7 | 73.8 / -1.03 | David Jordan Medicine Professional Corporation 301 O'Connor St. Ottawa ON K2P 1V6 | GEN |
| Generator No: | | ON8141730 | | PO Box No: | |
| Status: | | | | Country: | |
| Approval Years: | | 2011 | | Choice of Contact: | |
| Contam. Facility: | | | | Co Admin: | |
| MHSW Facility: | | | | Phone No Admin: | |
| SIC Code: | | 621110 | | | |
| SIC Description: | | | | | |
| | | | | | |
| 19 | 2 of 8 | SSE/112.7 | 73.8 / -1.03 | David Jordan Medicine Professional Corporation 301 O'Connor St. Ottawa ON K2P 1V6 | GEN |
| Generator No: | | ON8141730 | | PO Box No: | |
| Status: | | | | Country: | |
| Approval Years: | | 2012 | | Choice of Contact: | |
| Contam. Facility: | | | | Co Admin: | |
| MHSW Facility: | | | | Phone No Admin: | |
| SIC Code: | | 621110 | | | |
| SIC Description: | | Offices of Physicians | | | |
| | | | | | |
| 19 | 3 of 8 | SSE/112.7 | 73.8 / -1.03 | David Jordan Medicine Professional Corporation 301 O'Connor St. Ottawa ON | GEN |
| Generator No: | | ON8141730 | | PO Box No: | |
| Status: | | | | Country: | |
| Approval Years: | | 2013 | | Choice of Contact: | |
| Contam. Facility: | | | | Co Admin: | |
| MHSW Facility: | | | | Phone No Admin: | |
| SIC Code: | | 621110 | | | |
| SIC Description: | | OFFICES OF PHYSICIANS | | | |

| Map Key | Number of Records | Direction/ Distance (m) | Elev/Diff (m) | Site | DB |
|--------------------------|-----------------------|----------------------------|---------------------|--|-------------|
| <u>Detail(s)</u> | | | | | |
| Waste Class: | | 312 | | | |
| Waste Class Desc: | | PATHOLOGICAL WASTES | | | |
| <u>19</u> | 4 of 8 | SSE/112.7 | 73.8 / -1.03 | David Jordan Medicine Professional Corporation 301 O'Connor St. Ottawa ON K2P 1V6 | GEN |
| Generator No: | ON8141730 | | | PO Box No: | |
| Status: | | | | Country: | Canada |
| Approval Years: | 2016 | | | Choice of Contact: | CO_OFFICIAL |
| Contam. Facility: | No | | | Co Admin: | |
| MHSW Facility: | No | | | Phone No Admin: | |
| SIC Code: | 621110 | | | | |
| SIC Description: | OFFICES OF PHYSICIANS | | | | |
| <u>Detail(s)</u> | | | | | |
| Waste Class: | | 312 | | | |
| Waste Class Desc: | | PATHOLOGICAL WASTES | | | |
| <u>19</u> | 5 of 8 | SSE/112.7 | 73.8 / -1.03 | David Jordan Medicine Professional Corporation 301 O'Connor St. Ottawa ON K2P 1V6 | GEN |
| Generator No: | ON8141730 | | | PO Box No: | |
| Status: | | | | Country: | Canada |
| Approval Years: | 2015 | | | Choice of Contact: | CO_OFFICIAL |
| Contam. Facility: | No | | | Co Admin: | |
| MHSW Facility: | No | | | Phone No Admin: | |
| SIC Code: | 621110 | | | | |
| SIC Description: | OFFICES OF PHYSICIANS | | | | |
| <u>Detail(s)</u> | | | | | |
| Waste Class: | | 312 | | | |
| Waste Class Desc: | | PATHOLOGICAL WASTES | | | |
| <u>19</u> | 6 of 8 | SSE/112.7 | 73.8 / -1.03 | David Jordan Medicine Professional Corporation 301 O'Connor St. Ottawa ON K2P 1V6 | GEN |
| Generator No: | ON8141730 | | | PO Box No: | |
| Status: | | | | Country: | Canada |
| Approval Years: | 2014 | | | Choice of Contact: | CO_OFFICIAL |
| Contam. Facility: | No | | | Co Admin: | |
| MHSW Facility: | No | | | Phone No Admin: | |
| SIC Code: | 621110 | | | | |
| SIC Description: | OFFICES OF PHYSICIANS | | | | |
| <u>Detail(s)</u> | | | | | |
| Waste Class: | | 312 | | | |
| Waste Class Desc: | | PATHOLOGICAL WASTES | | | |
| <u>19</u> | 7 of 8 | SSE/112.7 | 73.8 / -1.03 | David Jordan Medicine Professional Corporation 301 O'Connor St. Ottawa ON K2P 1V6 | GEN |

| Map Key | Number of Records | Direction/ Distance (m) | Elev/Diff (m) | Site | DB |
|--|-------------------|----------------------------|------------------|---|-----|
| Generator No: ON8141730 Status: Registered Approval Years: As of Dec 2018 Contam. Facility: MHSW Facility: SIC Code: SIC Description: | | | | | |
| PO Box No: Country: Canada Choice of Contact: Co Admin: Phone No Admin: | | | | | |
| Detail(s) | | | | | |
| Waste Class: 312 P Waste Class Desc: Pathological wastes | | | | | |
| 19 | 8 of 8 | SSE/112.7 | 73.8 / -1.03 | David Jordan Medicine Professional Corporation 301 O'Connor St. Ottawa ON K2P 1V6 | GEN |
| Generator No: ON8141730 Status: Registered Approval Years: As of Oct 2019 Contam. Facility: MHSW Facility: SIC Code: SIC Description: | | | | | |
| PO Box No: Country: Canada Choice of Contact: Co Admin: Phone No Admin: | | | | | |
| Detail(s) | | | | | |
| Waste Class: 312 P Waste Class Desc: Pathological wastes | | | | | |
| 20 | 1 of 1 | N/118.1 | 74.6 / -0.24 | GLENVIEW CORPORATION 270 SOMERSET WEST OTTAWA ON K2P 0J7 | GEN |
| Generator No: ON6707052 Status: Approval Years: 02,03,04 Contam. Facility: MHSW Facility: SIC Code: SIC Description: | | | | | |
| PO Box No: Country: Choice of Contact: Co Admin: Phone No Admin: | | | | | |
| Detail(s) | | | | | |
| Waste Class: 145 Waste Class Desc: PAINT/PIGMENT/COATING RESIDUES | | | | | |
| Waste Class: 252 Waste Class Desc: WASTE OILS & LUBRICANTS | | | | | |
| 21 | 1 of 1 | E/119.2 | 73.9 / -1.00 | OTTAWA BOARD OF EDUCATION 300 GILMOUR ST. OTTAWA CITY ON | SPL |
| Ref No: 89979 Site No: Incident Dt: // Year: Incident Cause: UNDERGROUND TANK LEAK Incident Event: Contaminant Code: | | | | | |
| Discharger Report: Material Group: Health/Env Conseq: Client Type: Sector Type: Agency Involved: Nearest Watercourse: | | | | | |

92 erisinfo.com | Environmental Risk Information Services Order No: 20200323030

93 erisinfo.com | Environmental Risk Information Services Order No: 20200323030

| Map Key | Number of Records | Direction/ Distance (m) | Elev/Diff (m) | Site | DB |
|---|----------------------|----------------------------|------------------|------|----|
| Improvement Location Source: Improvement Location Method: Source Revision Comment: Supplier Comment: | | | | | |
| <u>Overburden and Bedrock</u> <u>Materials Interval</u> | | | | | |
| Formation ID: | | 1005133998 | | | |
| Layer: | | 3 | | | |
| Color: | | 6 | | | |
| General Color: | | BROWN | | | |
| Mat1: | | 28 | | | |
| Most Common Material: | | SAND | | | |
| Mat2: | | | | | |
| Other Materials: | | | | | |
| Mat3: | | 01 | | | |
| Other Materials: | | FILL | | | |
| Formation Top Depth: | | 0.53 | | | |
| Formation End Depth: | | 1.52 | | | |
| Formation End Depth UOM: | | m | | | |
| <u>Overburden and Bedrock</u> <u>Materials Interval</u> | | | | | |
| Formation ID: | | 1005133996 | | | |
| Layer: | | 1 | | | |
| Color: | | 2 | | | |
| General Color: | | GREY | | | |
| Mat1: | | | | | |
| Most Common Material: | | | | | |
| Mat2: | | | | | |
| Other Materials: | | | | | |
| Mat3: | | | | | |
| Other Materials: | | | | | |
| Formation Top Depth: | | 0 | | | |
| Formation End Depth: | | 0.95 | | | |
| Formation End Depth UOM: | | m | | | |
| <u>Overburden and Bedrock</u> <u>Materials Interval</u> | | | | | |
| Formation ID: | | 1005133999 | | | |
| Layer: | | 4 | | | |
| Color: | | 6 | | | |
| General Color: | | BROWN | | | |
| Mat1: | | 06 | | | |
| Most Common Material: | | SILT | | | |
| Mat2: | | 05 | | | |
| Other Materials: | | CLAY | | | |
| Mat3: | | 92 | | | |
| Other Materials: | | WEATHERED | | | |
| Formation Top Depth: | | 1.52 | | | |
| Formation End Depth: | | 3.51 | | | |
| Formation End Depth UOM: | | m | | | |
| <u>Overburden and Bedrock</u> <u>Materials Interval</u> | | | | | |
| Formation ID: | | 1005133997 | | | |
| Layer: | | 2 | | | |
| Color: | | 2 | | | |

| Map Key | Number of Records | Direction/ Distance (m) | Elev/Diff (m) | Site | DB |
|--|------------------------------|------------------------------------|--------------------------|-------------|-----------|
| <hr/> | | | | | |
| General Color: | | GREY | | | |
| Mat1: | | 28 | | | |
| Most Common Material: | | SAND | | | |
| Mat2: | | 11 | | | |
| Other Materials: | | GRAVEL | | | |
| Mat3: | | 01 | | | |
| Other Materials: | | FILL | | | |
| Formation Top Depth: | | 0.95 | | | |
| Formation End Depth: | | 0.53 | | | |
| Formation End Depth UOM: | | m | | | |
| <u>Annular Space/Abandonment Sealing Record</u> | | | | | |
| Plug ID: | | 1005134006 | | | |
| Layer: | | 1 | | | |
| Plug From: | | 0.75 | | | |
| Plug To: | | 1.5 | | | |
| Plug Depth UOM: | | m | | | |
| <u>Method of Construction & Well Use</u> | | | | | |
| Method Construction ID: | | | | | |
| Method Construction Code: | | B | | | |
| Method Construction: | | Other Method | | | |
| Other Method Construction: | | SSA | | | |
| <u>Pipe Information</u> | | | | | |
| Pipe ID: | | 1005133995 | | | |
| Casing No: | | 0 | | | |
| Comment: | | | | | |
| Alt Name: | | | | | |
| <u>Construction Record - Casing</u> | | | | | |
| Casing ID: | | 1005134002 | | | |
| Layer: | | 1 | | | |
| Material: | | 5 | | | |
| Open Hole or Material: | | PLASTIC | | | |
| Depth From: | | 0 | | | |
| Depth To: | | 3.05 | | | |
| Casing Diameter: | | 3.18 | | | |
| Casing Diameter UOM: | | cm | | | |
| Casing Depth UOM: | | m | | | |
| <u>Construction Record - Screen</u> | | | | | |
| Screen ID: | | 1005134003 | | | |
| Layer: | | 1 | | | |
| Slot: | | 10 | | | |
| Screen Top Depth: | | 3.05 | | | |
| Screen End Depth: | | | | | |
| Screen Material: | | 5 | | | |
| Screen Depth UOM: | | m | | | |
| Screen Diameter UOM: | | cm | | | |
| Screen Diameter: | | 3.8 | | | |
| <u>Hole Diameter</u> | | | | | |

| Map Key | Number of Records | Direction/ Distance (m) | Elev/Diff (m) | Site | DB |
|--------------------------|----------------------|------------------------------------|------------------|--|------|
| Hole ID: | | 1005134000 | | | |
| Diameter: | | 16.51 | | | |
| Depth From: | | 0 | | | |
| Depth To: | | | | | |
| Hole Depth UOM: | | m | | | |
| Hole Diameter UOM: | | cm | | | |
| 27 | 1 of 1 | WSW/131.9 | 76.0 / 1.08 | 371 Gilmour St Ottawa ON K2P0R2 | EHS |
| Order No: | | 20170404157 | | Nearest Intersection: | |
| Status: | | C | | Municipality: | |
| Report Type: | | Standard Report | | Client Prov/State: ON | |
| Report Date: | | 10-APR-17 | | Search Radius (km): .25 | |
| Date Received: | | 04-APR-17 | | X: -75.694364 | |
| Previous Site Name: | | | | Y: 45.414678 | |
| Lot/Building Size: | | | | | |
| Additional Info Ordered: | | Fire Insur. Maps and/or Site Plans | | | |
| 28 | 1 of 1 | NE/132.1 | 73.9 / -1.00 | 252 Metcalfe Street Ottawa ON K2P 1R3 | EHS |
| Order No: | | 20181203116 | | Nearest Intersection: | |
| Status: | | C | | Municipality: | |
| Report Type: | | Site Report | | Client Prov/State: ON | |
| Report Date: | | 04-DEC-18 | | Search Radius (km): .001 | |
| Date Received: | | 03-DEC-18 | | X: -75.692282 | |
| Previous Site Name: | | | | Y: 45.416473 | |
| Lot/Building Size: | | | | | |
| Additional Info Ordered: | | | | | |
| 29 | 1 of 1 | NE/132.1 | 73.9 / -1.00 | 252 Metcalfe St. Ottawa ON K2P 1R3 | EHS |
| Order No: | | 20010322014 | | Nearest Intersection: at Somerset st. | |
| Status: | | C | | Municipality: | |
| Report Type: | | Basic Report | | Client Prov/State: ON | |
| Report Date: | | 4/2/01 | | Search Radius (km): 0.25 | |
| Date Received: | | 3/23/01 | | X: -75.692039 | |
| Previous Site Name: | | | | Y: 45.416427 | |
| Lot/Building Size: | | | | | |
| Additional Info Ordered: | | | | | |
| 30 | 1 of 1 | NW/135.6 | 74.9 / 0.00 | ON | BORE |
| Borehole ID: | | 613299 | | Inclin FLG: No | |
| OGF ID: | | 215514600 | | SP Status: Initial Entry | |
| Status: | | | | Surv Elev: No | |
| Type: | | Borehole | | Piezometer: No | |
| Use: | | | | Primary Name: | |
| Completion Date: | | SEP-1933 | | Municipality: | |
| Static Water Level: | | 10.3 | | Lot: | |
| Primary Water Use: | | | | Township: | |
| Sec. Water Use: | | | | Latitude DD: 45.416483 | |
| Total Depth m: | | -999 | | Longitude DD: -75.693862 | |
| Depth Ref: | | Ground Surface | | UTM Zone: 18 | |
| Depth Elev: | | | | Easting: 445711 | |
| Drill Method: | | | | Northing: 5029452 | |
| Orig Ground Elev m: | | 71.3 | | Location Accuracy: | |

| Map Key | Number of Records | Direction/ Distance (m) | Elev/Diff (m) | Site | DB |
|---|----------------------|--|------------------|----------------------------|-------------------------------|
| Elev Reliabil Note: | | | | Accuracy: | Not Applicable |
| DEM Ground Elev m: | | 72.1 | | | |
| Concession: | | | | | |
| Location D: | | | | | |
| Survey D: | | | | | |
| Comments: | | | | | |
| <u>Borehole Geology Stratum</u> | | | | | |
| Geology Stratum ID: | | 218394567 | | Mat Consistency: | Compact |
| Top Depth: | | 3.4 | | Material Moisture: | |
| Bottom Depth: | | | | Material Texture: | |
| Material Color: | | Grey | | Non Geo Mat Type: | |
| Material 1: | | Clay | | Geologic Formation: | |
| Material 2: | | | | Geologic Group: | |
| Material 3: | | | | Geologic Period: | |
| Material 4: | | | | Depositional Gen: | |
| Gsc Material Description: | | | | | |
| Stratum Description: | | CLAY. SOFT. SOFT. CLAY. GREY,FIRM. CLAY. GREY,FIRM. TILL. COMPACT. BEDROCK. FOSSILIFER | | | |
| **Note: Many records provided by the department have a truncated [Stratum Description] field. | | | | | |
| Geology Stratum ID: | | 218394565 | | Mat Consistency: | |
| Top Depth: | | 0 | | Material Moisture: | |
| Bottom Depth: | | 1.5 | | Material Texture: | |
| Material Color: | | | | Non Geo Mat Type: | |
| Material 1: | | Sand | | Geologic Formation: | |
| Material 2: | | | | Geologic Group: | |
| Material 3: | | | | Geologic Period: | |
| Material 4: | | | | Depositional Gen: | |
| Gsc Material Description: | | | | | |
| Stratum Description: | | SAND. | | | |
| Geology Stratum ID: | | 218394566 | | Mat Consistency: | Firm |
| Top Depth: | | 1.5 | | Material Moisture: | |
| Bottom Depth: | | 3.4 | | Material Texture: | |
| Material Color: | | | | Non Geo Mat Type: | |
| Material 1: | | Clay | | Geologic Formation: | |
| Material 2: | | | | Geologic Group: | |
| Material 3: | | | | Geologic Period: | |
| Material 4: | | | | Depositional Gen: | |
| Gsc Material Description: | | | | | |
| Stratum Description: | | CLAY. FIRM. | | | |
| <u>Source</u> | | | | | |
| Source Type: | | Data Survey | | Source Appl: | Spatial/Tabular |
| Source Orig: | | Geological Survey of Canada | | Source Iden: | 1 |
| Source Date: | | 1956-1972 | | Scale or Res: | Varies |
| Confidence: | | H | | Horizontal: | NAD27 |
| Observatio: | | | | Verticalda: | Mean Average Sea Level |
| Source Name: | | Urban Geology Automated Information System (UGAIS) | | | |
| Source Details: | | File: OTTAWA2.txt RecordID: 058070 NTS_Sheet: 31G05G | | | |
| Confiden 1: | | Logged by professional. Exact and complete description of material and properties. | | | |
| <u>Source List</u> | | | | | |
| Source Identifier: | | 1 | | Horizontal Datum: | NAD27 |
| Source Type: | | Data Survey | | Vertical Datum: | Mean Average Sea Level |
| Source Date: | | 1956-1972 | | Projection Name: | Universal Transverse Mercator |
| Scale or Resolution: | | Varies | | | |
| Source Name: | | Urban Geology Automated Information System (UGAIS) | | | |
| Source Originators: | | Geological Survey of Canada | | | |

| Map Key | Number of Records | Direction/ Distance (m) | Elev/Diff (m) | Site | DB |
|--------------------------|----------------------|---|------------------|---|----------------------|
| 31 | 1 of 1 | WNW/138.6 | 75.9 / 1.00 | 324 Somerset Street West Ottawa ON K2P 0J9 | EHS |
| Order No: | | 20041214013 | | Nearest Intersection: | Somerset Street West |
| Status: | | C | | Municipality: | |
| Report Type: | | Custom Report | | Client Prov/State: | ON |
| Report Date: | | 12/16/04 | | Search Radius (km): | 0.25 |
| Date Received: | | 12/14/04 | | X: | -75.694783 |
| Previous Site Name: | | | | Y: | 45.415917 |
| Lot/Building Size: | | | | | |
| Additional Info Ordered: | | | | | |
| 32 | 1 of 1 | WSW/140.3 | 75.9 / 1.00 | AUBUT & NADEAU SERVICES INC. 342 MCLAREN STREET OTTAWA ON K2P 0M6 | GEN |
| Generator No: | | ON1785700 | | PO Box No: | |
| Status: | | | | Country: | |
| Approval Years: | | 94 | | Choice of Contact: | |
| Contam. Facility: | | | | Co Admin: | |
| MHSW Facility: | | | | Phone No Admin: | |
| SIC Code: | | 6571 | | | |
| SIC Description: | | CAMERA/PHOTO. SUPPLY | | | |
| Detail(s) | | | | | |
| Waste Class: | | 264 | | | |
| Waste Class Desc: | | PHOTOPROCESSING WASTES | | | |
| 33 | 1 of 1 | WNW/142.8 | 75.9 / 1.03 | 322 SOMERSET STREET WEST OTTAWA ON | HINC |
| External File Num: | | FS INC 0611-04091 | | | |
| Fuel Occurrence Type: | | Pipeline Strike | | | |
| Date of Occurrence: | | 11/27/2006 | | | |
| Fuel Type Involved: | | Natural Gas | | | |
| Status Desc: | | Completed - Causal Analysis(End) | | | |
| Job Type Desc: | | Incident/Near-Miss Occurrence (FS) | | | |
| Oper. Type Involved: | | Commercial (e.g. restaurant, business unit, etc) | | | |
| Service Interruptions: | | No | | | |
| Property Damage: | | No | | | |
| Fuel Life Cycle Stage: | | Utilization | | | |
| Root Cause: | | Root Cause: Equipment/Material/Component:No Procedures:Yes Maintenance:No Design:No Training:Yes Management:No Human Factors:No | | | |
| Reported Details: | | | | | |
| Fuel Category: | | Gaseous Fuel | | | |
| Occurrence Type: | | Incident | | | |
| Affiliation: | | Industry Stakeholder (Licensee/Registration/Certificate Holder, Facility Owner, etc.) | | | |
| County Name: | | Ottawa | | | |
| Approx. Quant. Rel: | | | | | |
| Nearby body of water: | | | | | |
| Enter Drainage Syst.: | | | | | |
| Approx. Quant. Unit: | | | | | |
| Environmental Impact: | | | | | |
| 34 | 1 of 1 | W/146.6 | 75.9 / 1.00 | 326 Somerset St W Ottawa ON K2P0J9 | EHS |
| Order No: | | 20170203024 | | Nearest Intersection: | |
| Status: | | C | | Municipality: | |

| Map Key | Number of Records | Direction/ Distance (m) | Elev/Diff (m) | Site | DB |
|--|----------------------|----------------------------|------------------|--|-----|
| Report Type: Standard Report Report Date: 08-FEB-17 Date Received: 03-FEB-17 Previous Site Name: Lot/Building Size: Additional Info Ordered: | | | | | |
| Client Prov/State: ON Search Radius (km): .25 X: -75.69486 Y: 45.415713 | | | | | |
| 35 | 1 of 2 | SSE/152.2 | 73.9 / -1.00 | CRAIG OFFICE PRODUCTS CORPORATION 329 WAVERLEY STREET OTTAWA ON K2P 0V9 | GEN |
| Generator No: ON0961400 Status: Approval Years: 86,87,88,89,90 Contam. Facility: MHSW Facility: SIC Code: 0000 SIC Description: *** NOT DEFINED *** | | | | | |
| PO Box No: Country: Choice of Contact: Co Admin: Phone No Admin: | | | | | |
| <u>Detail(s)</u> | | | | | |
| Waste Class: 213 Waste Class Desc: PETROLEUM DISTILLATES | | | | | |
| 35 | 2 of 2 | SSE/152.2 | 73.9 / -1.00 | CRAIG OFFICE PRODUCTS CORPORATION 11-330 329 WAVERLEY STREET OTTAWA ON K2P 0V9 | GEN |
| Generator No: ON0961400 Status: Approval Years: 92,93,94,95,96,97,98 Contam. Facility: MHSW Facility: SIC Code: 3362 SIC Description: ELECT. OFFICE, ETC. | | | | | |
| PO Box No: Country: Choice of Contact: Co Admin: Phone No Admin: | | | | | |
| <u>Detail(s)</u> | | | | | |
| Waste Class: 213 Waste Class Desc: PETROLEUM DISTILLATES | | | | | |
| 36 | 1 of 1 | NNE/152.4 | 73.9 / -1.00 | Cdn Council-International Law 236 Metcalfe St Suite 215 Ottawa ON K2P 1R3 | SCT |
| Established: 1972 Plant Size (ft²): Employment: | | | | | |
| <u>--Details--</u> | | | | | |
| Description: Periodical Publishers SIC/NAICS Code: 511120 | | | | | |
| Description: Professional Organizations SIC/NAICS Code: 813920 | | | | | |

| Map Key | Number of Records | Direction/ Distance (m) | Elev/Diff (m) | Site | DB |
|--|-------------------|--|------------------|---|------|
| 37 | 1 of 1 | W/154.4 | 75.9 / 1.00 | 341 MacLaren Street Ottawa ON K2P 2E2 | EHS |
| Order No: 20061030005 Status: C Report Type: Custom Report Report Date: 11/7/2006 Date Received: 10/30/2006 Previous Site Name: Lot/Building Size: ~ 0.30 acre lot Additional Info Ordered: Fire Insur. Maps And /or Site Plans | | Nearest Intersection: Municipality: Client Prov/State: ON Search Radius (km): 0.25 X: -75.695027 Y: 45.415178 | | | |
| 38 | 1 of 1 | W/154.8 | 75.9 / 1.00 | 341 MacLaren St Ottawa ON K2P2E2 | EHS |
| Order No: 20170203026 Status: C Report Type: Standard Report Report Date: 08-FEB-17 Date Received: 03-FEB-17 Previous Site Name: Lot/Building Size: Additional Info Ordered: | | Nearest Intersection: Municipality: Client Prov/State: ON Search Radius (km): .25 X: -75.695005 Y: 45.415271 | | | |
| 39 | 1 of 1 | NNE/155.0 | 73.9 / -1.00 | 258-260 Somerset Street West Ottawa ON K2P 0J6 | EHS |
| Order No: 20050919026 Status: C Report Type: Custom Report Report Date: 9/28/2005 Date Received: 9/19/2005 Previous Site Name: Lot/Building Size: Additional Info Ordered: | | Nearest Intersection: Metcalfe St and Somerset St W Municipality: Client Prov/State: ON Search Radius (km): 0.25 X: -75.692633 Y: 45.416775 | | | |
| 40 | 1 of 6 | ENE/156.8 | 73.9 / -1.00 | TAGGART CORPORATION 255 METCALFE STREET OTTAWA ON K2P 1R4 | NPCB |
| Company Code: F1444 Industry: Site Status: Transaction Date: Inspection Date: | | | | | |
| 40 | 2 of 6 | ENE/156.8 | 73.9 / -1.00 | TAGGART CORPORATION 255 METCALFE STREET OTTAWA ON K2P 1R4 | OPCB |
| Year: 1995 Site Number: 40294A012 Name Owner: Additional Site Information: | | | | | |
| 40 | 3 of 6 | ENE/156.8 | 73.9 / -1.00 | TAGGART CORPORATION 255 METCALFE STREET | OPCB |

| Map Key | Number of Records | Direction/ Distance (m) | Elev/Diff (m) | Site | DB |
|------------------------------|-------------------|----------------------------|------------------|---|-----------------|
| OTTAWA ON K2P 1R4 | | | | | |
| Year: | | 1998 | | | |
| Site Number: | | 40294A012 | | | |
| Name Owner: | | | | | |
| Additional Site Information: | | | | | |
| 40 | 4 of 6 | ENE/156.8 | 73.9 / -1.00 | TAGGART CORPORATION 255 METCALFE STREET OTTAWA ON K2P 1R4 | OPCB |
| Year: | | 1999 | | | |
| Site Number: | | 40294A012 | | | |
| Name Owner: | | | | | |
| Additional Site Information: | | | | | |
| 40 | 5 of 6 | ENE/156.8 | 73.9 / -1.00 | TAGGART CORPORATION 255 METCALFE STREET OTTAWA ON K2P 1R4 | OPCB |
| Year: | | 2000 | | | |
| Site Number: | | 40294A012 | | | |
| Name Owner: | | | | | |
| Additional Site Information: | | | | | |
| 40 | 6 of 6 | ENE/156.8 | 73.9 / -1.00 | TAGGART CORPORATION 255 METCALFE STREET OTTAWA ON K2P 1R4 | NPCB |
| Company Code: | | F1361 | | | |
| Industry: | | UNDEFINED | | | |
| Site Status: | | | | | |
| Transaction Date: | | | | | |
| Inspection Date: | | | | | |
| 41 | 1 of 1 | WNW/158.0 | 75.9 / 1.04 | ON | WWIS |
| Well ID: | 7211110 | | | Data Entry Status: | |
| Construction Date: | | | | Data Src: | |
| Primary Water Use: | Monitoring | | | Date Received: | 11/14/2013 |
| Sec. Water Use: | | | | Selected Flag: | Yes |
| Final Well Status: | Abandoned-Other | | | Abandonment Rec: | Yes |
| Water Type: | | | | Contractor: | 6894 |
| Casing Material: | | | | Form Version: | 7 |
| Audit No: | Z096856 | | | Owner: | |
| Tag: | A152341 | | | Street Name: | |
| Construction Method: | | | | County: | OTTAWA-CARLETON |
| Elevation (m): | | | | Municipality: | OTTAWA CITY |
| Elevation Reliability: | | | | Site Info: | |
| Depth to Bedrock: | | | | Lot: | |
| Well Depth: | | | | Concession: | |
| Overburden/Bedrock: | | | | Concession Name: | |
| Pump Rate: | | | | Easting NAD83: | |
| Static Water Level: | | | | Northing NAD83: | |
| Flowing (Y/N): | | | | Zone: | |
| Flow Rate: | | | | UTM Reliability: | |
| Clear/Cloudy: | | | | | |

| Map Key | Number of Records | Direction/ Distance (m) | Elev/Diff (m) | Site | DB |
|--|----------------------|----------------------------|------------------|------------------|-----------------------------|
| <u>Bore Hole Information</u> | | | | | |
| Bore Hole ID: | 1004633069 | | | Elevation: | 71.988525 |
| DP2BR: | | | | Elevrc: | |
| Spatial Status: | | | | Zone: | 18 |
| Code OB: | | | | East83: | 445650 |
| Code OB Desc: | | | | North83: | 5029430 |
| Open Hole: | | | | Org CS: | UTM83 |
| Cluster Kind: | | | | UTMRC: | 3 |
| Date Completed: | | | | UTMRC Desc: | margin of error : 10 - 30 m |
| Remarks: | | | | Location Method: | wwr |
| Elevrc Desc: | | | | | |
| Location Source Date: | | | | | |
| Improvement Location Source: | | | | | |
| Improvement Location Method: | | | | | |
| Source Revision Comment: | | | | | |
| Supplier Comment: | | | | | |
| <u>Annular Space/Abandonment</u> | | | | | |
| <u>Sealing Record</u> | | | | | |
| Plug ID: | 1004895719 | | | | |
| Layer: | 1 | | | | |
| Plug From: | 57 | | | | |
| Plug To: | 0 | | | | |
| Plug Depth UOM: | ft | | | | |
| <u>Pipe Information</u> | | | | | |
| Pipe ID: | 1004895711 | | | | |
| Casing No: | 0 | | | | |
| Comment: | | | | | |
| Alt Name: | | | | | |
| <u>Construction Record - Casing</u> | | | | | |
| Casing ID: | 1004895715 | | | | |
| Layer: | | | | | |
| Material: | | | | | |
| Open Hole or Material: | | | | | |
| Depth From: | | | | | |
| Depth To: | | | | | |
| Casing Diameter: | | | | | |
| Casing Diameter UOM: | inch | | | | |
| Casing Depth UOM: | ft | | | | |
| <u>Construction Record - Screen</u> | | | | | |
| Screen ID: | 1004895716 | | | | |
| Layer: | | | | | |
| Slot: | | | | | |
| Screen Top Depth: | | | | | |
| Screen End Depth: | | | | | |
| Screen Material: | | | | | |
| Screen Depth UOM: | ft | | | | |
| Screen Diameter UOM: | inch | | | | |
| Screen Diameter: | | | | | |
| <u>Hole Diameter</u> | | | | | |

| Map Key | Number of Records | Direction/ Distance (m) | Elev/Diff (m) | Site | DB |
|--------------------------|----------------------|------------------------------------|------------------|---|-----|
| Hole ID: | | 1004895713 | | | |
| Diameter: | | | | | |
| Depth From: | | | | | |
| Depth To: | | | | | |
| Hole Depth UOM: | | ft | | | |
| Hole Diameter UOM: | | inch | | | |
| 42 | 1 of 1 | E/163.8 | 72.9 / -1.93 | R.M. OF OTTAWA-CARLETON LEWIS ST/METCALFE ST. OTTAWA CITY ON | CA |
| Certificate #: | | 7-0642-95- | | | |
| Application Year: | | 95 | | | |
| Issue Date: | | 7/17/1995 | | | |
| Approval Type: | | Municipal water | | | |
| Status: | | Approved | | | |
| Application Type: | | | | | |
| Client Name: | | | | | |
| Client Address: | | | | | |
| Client City: | | | | | |
| Client Postal Code: | | | | | |
| Project Description: | | | | | |
| Contaminants: | | | | | |
| Emission Control: | | | | | |
| 43 | 1 of 1 | WSW/164.4 | 75.9 / 1.00 | 375 Gilmour St Ottawa ON | EHS |
| Order No: | | 20130124026 | | Nearest Intersection: | |
| Status: | | C | | Municipality: | |
| Report Type: | | Standard Report | | Client Prov/State: ON | |
| Report Date: | | 04-FEB-13 | | Search Radius (km): .25 | |
| Date Received: | | 24-JAN-13 | | X: -75.694729 | |
| Previous Site Name: | | | | Y: 45.414533 | |
| Lot/Building Size: | | | | | |
| Additional Info Ordered: | | | | | |
| 44 | 1 of 1 | W/166.3 | 75.9 / 1.00 | 338 Somerset Street West Ottawa Ontario Ottawa ON K2P 0J9 | EHS |
| Order No: | | 20191203166 | | Nearest Intersection: | |
| Status: | | C | | Municipality: | |
| Report Type: | | Standard Report | | Client Prov/State: ON | |
| Report Date: | | 06-DEC-19 | | Search Radius (km): .25 | |
| Date Received: | | 03-DEC-19 | | X: -75.695144 | |
| Previous Site Name: | | | | Y: 45.415602 | |
| Lot/Building Size: | | | | | |
| Additional Info Ordered: | | Fire Insur. Maps and/or Site Plans | | | |
| 45 | 1 of 3 | W/168.0 | 75.9 / 1.00 | CDIA Report Newsletter 338 Somerset St W Unit 4 Ottawa ON K2P 0J9 | SCT |
| Established: | | | | | |
| Plant Size (ft²): | | | | | |
| Employment: | | 3 | | | |
| --Details-- | | | | | |
| Description: | | Periodical Publishers | | | |

| Map Key | Number of Records | Direction/ Distance (m) | Elev/Diff (m) | Site | DB |
|--------------------------|---|----------------------------|------------------|--|--------------------------------|
| SIC/NAICS Code: | | 511120 | | | |
| 45 | 2 of 3 | W/168.0 | 75.9 / 1.00 | Enbridge Gas Distribution Inc. 338 Somerset West Ottawa ON | SPL |
| Ref No: | 5203-7QJJV4 | | | Discharger Report: | |
| Site No: | | | | Material Group: | |
| Incident Dt: | | | | Health/Env Conseq: | |
| Year: | | | | Client Type: | |
| Incident Cause: | Other Transport Accident | | | Sector Type: | Pipeline |
| Incident Event: | | | | Agency Involved: | |
| Contaminant Code: | | | | Nearest Watercourse: | |
| Contaminant Name: | NATURAL GAS (METHANE) | | | Site Address: | |
| Contaminant Limit 1: | | | | Site District Office: | |
| Contam Limit Freq 1: | | | | Site Postal Code: | |
| Contaminant UN No 1: | | | | Site Region: | |
| Environment Impact: | Confirmed | | | Site Municipality: | Ottawa |
| Nature of Impact: | Air Pollution; Human Health/Safety | | | Site Lot: | |
| Receiving Medium: | | | | Site Conc: | |
| Receiving Env: | | | | Northing: | |
| MOE Response: | | | | Easting: | |
| Dt MOE Arvl on Scn: | | | | Site Geo Ref Accu: | |
| MOE Reported Dt: | 3/27/2009 | | | Site Map Datum: | |
| Dt Document Closed: | | | | SAC Action Class: | Air Spills - Gases and Vapours |
| Incident Reason: | Error- Operator error | | | Source Type: | |
| Site Name: | Vespa<UNOFFICIAL> | | | | |
| Site County/District: | | | | | |
| Site Geo Ref Meth: | | | | | |
| Incident Summary: | Enbridge, Regulator strike, Evac, rd closed, safe | | | | |
| Contaminant Qty: | | | | | |
| 45 | 3 of 3 | W/168.0 | 75.9 / 1.00 | whatif? Technologies Inc. 338 Somerset St W Unit 3 Ottawa ON K2P 0J9 | SCT |
| Established: | 01-AUG-89 | | | | |
| Plant Size (ft²): | 1500 | | | | |
| Employment: | | | | | |
| --Details-- | | | | | |
| Description: | Computer Systems Design and Related Services | | | | |
| SIC/NAICS Code: | 541510 | | | | |
| Description: | Software Publishers | | | | |
| SIC/NAICS Code: | 511210 | | | | |
| 46 | 1 of 1 | WNW/168.5 | 75.9 / 1.00 | 234 O'connor St Ottawa ON K2P1T9 | EHS |
| Order No: | 20150626030 | | | Nearest Intersection: | |
| Status: | C | | | Municipality: | |
| Report Type: | Standard Report | | | Client Prov/State: | ON |
| Report Date: | 06-JUL-15 | | | Search Radius (km): | .25 |
| Date Received: | 26-JUN-15 | | | X: | -75.694742 |
| Previous Site Name: | | | | Y: | 45.416336 |
| Lot/Building Size: | | | | | |
| Additional Info Ordered: | | | | | |

| Map Key | Number of Records | Direction/ Distance (m) | Elev/Diff (m) | Site | DB |
|--------------------------|----------------------|---|------------------|---|------|
| 47 | 1 of 2 | WSW/171.7 | 75.9 / 1.00 | AUBUT & NADEAU SERVICES INC. 356 MCLAREN STREET OTTAWA ON K2P 0M6 | GEN |
| Generator No: | | ON1785700 | | PO Box No: | |
| Status: | | | | Country: | |
| Approval Years: | | 93,95,96,97,98,99,00,01 | | Choice of Contact: | |
| Contam. Facility: | | | | Co Admin: | |
| MHSW Facility: | | | | Phone No Admin: | |
| SIC Code: | | 6571 | | | |
| SIC Description: | | CAMERA/PHOTO. SUPPLY | | | |
| Detail(s) | | | | | |
| Waste Class: | | 264 | | | |
| Waste Class Desc: | | PHOTOPROCESSING WASTES | | | |
| 47 | 2 of 2 | WSW/171.7 | 75.9 / 1.00 | 356 MacLaren Street Ottawa ON K2P 0M6 | EHS |
| Order No: | | 20070412026 | | Nearest Intersection: | |
| Status: | | C | | Bank Street | |
| Report Type: | | CAN - Complete Report | | Municipality: | |
| Report Date: | | 4/20/2007 | | Client Prov/State: | |
| Date Received: | | 4/12/2007 | | Search Radius (km): | |
| Previous Site Name: | | | | X: | |
| Lot/Building Size: | | | | Y: | |
| Additional Info Ordered: | | | | 45.414769 | |
| 48 | 1 of 1 | W/176.1 | 75.9 / 1.00 | 338 SOMERSET STREET WEST OTTAWA ON | HINC |
| External File Num: | | FS INC 0903-01589 | | | |
| Fuel Occurrence Type: | | Vapour Release | | | |
| Date of Occurrence: | | 3/27/2009 | | | |
| Fuel Type Involved: | | Natural Gas | | | |
| Status Desc: | | Completed - No Action Required | | | |
| Job Type Desc: | | Incident/Near-Miss Occurrence (FS) | | | |
| Oper. Type Involved: | | Commercial (e.g. restaurant, business unit, etc) | | | |
| Service Interruptions: | | No | | | |
| Property Damage: | | No | | | |
| Fuel Life Cycle Stage: | | Utilization | | | |
| Root Cause: | | | | | |
| Reported Details: | | Service riser damage due to mechanical impact. | | | |
| Fuel Category: | | Gaseous Fuel | | | |
| Occurrence Type: | | Incident | | | |
| Affiliation: | | Industry Stakeholder (Licensee/Registration/Certificate Holder, Facility Owner, etc.) | | | |
| County Name: | | Ottawa | | | |
| Approx. Quant. Rel: | | | | | |
| Nearby body of water: | | | | | |
| Enter Drainage Syst.: | | | | | |
| Approx. Quant. Unit: | | | | | |
| Environmental Impact: | | | | | |
| 49 | 1 of 1 | W/176.1 | 75.9 / 1.00 | OTTAWA ON | WWIS |
| Well ID: | | 7046637 | | Data Entry Status: | |
| Construction Date: | | | | Data Src: | |
| Primary Water Use: | | | | Date Received: | |
| | | | | 7/17/2007 | |

| Map Key | Number of Records | Direction/ Distance (m) | Elev/Diff (m) | Site | DB |
|-------------------------------|----------------------|----------------------------|------------------|------------------|-----------------------------|
| Sec. Water Use: | | | | Selected Flag: | Yes |
| Final Well Status: | Observation Wells | | | Abandonment Rec: | |
| Water Type: | | | | Contractor: | 7241 |
| Casing Material: | | | | Form Version: | 3 |
| Audit No: | Z74024 | | | Owner: | |
| Tag: | A061568 | | | Street Name: | 338 SOMERSET STREET WEST |
| Construction Method: | | | | County: | OTTAWA-CARLETON |
| Elevation (m): | | | | Municipality: | OTTAWA CITY |
| Elevation Reliability: | | | | Site Info: | |
| Depth to Bedrock: | | | | Lot: | |
| Well Depth: | | | | Concession: | |
| Overburden/Bedrock: | | | | Concession Name: | |
| Pump Rate: | | | | Easting NAD83: | |
| Static Water Level: | | | | Northing NAD83: | |
| Flowing (Y/N): | | | | Zone: | |
| Flow Rate: | | | | UTM Reliability: | |
| Clear/Cloudy: | | | | | |
| <u>Bore Hole Information</u> | | | | | |
| Bore Hole ID: | 23046637 | | | Elevation: | 72.558959 |
| DP2BR: | | | | Elevrc: | |
| Spatial Status: | | | | Zone: | 18 |
| Code OB: | | | | East83: | 445602 |
| Code OB Desc: | | | | North83: | 5029369 |
| Open Hole: | | | | Org CS: | UTM83 |
| Cluster Kind: | | | | UTMRC: | 3 |
| Date Completed: | 6/22/2007 | | | UTMRC Desc: | margin of error : 10 - 30 m |
| Remarks: | | | | Location Method: | wwr |
| Elevrc Desc: | | | | | |
| Location Source Date: | | | | | |
| Improvement Location Source: | | | | | |
| Improvement Location Method: | | | | | |
| Source Revision Comment: | | | | | |
| Supplier Comment: | | | | | |
| <u>Overburden and Bedrock</u> | | | | | |
| <u>Materials Interval</u> | | | | | |
| Formation ID: | 30546637 | | | | |
| Layer: | 5 | | | | |
| Color: | 2 | | | | |
| General Color: | GREY | | | | |
| Mat1: | 05 | | | | |
| Most Common Material: | CLAY | | | | |
| Mat2: | 91 | | | | |
| Other Materials: | WATER-BEARING | | | | |
| Mat3: | 85 | | | | |
| Other Materials: | SOFT | | | | |
| Formation Top Depth: | 6.1 | | | | |
| Formation End Depth: | 8.23 | | | | |
| Formation End Depth UOM: | m | | | | |
| <u>Overburden and Bedrock</u> | | | | | |
| <u>Materials Interval</u> | | | | | |
| Formation ID: | 30146637 | | | | |
| Layer: | 1 | | | | |
| Color: | 6 | | | | |
| General Color: | BROWN | | | | |
| Mat1: | 02 | | | | |
| Most Common Material: | TOPSOIL | | | | |
| Mat2: | 81 | | | | |

| Map Key | Number of Records | Direction/ Distance (m) | Elev/Diff (m) | Site | DB |
|--|-------------------|----------------------------|------------------|------|----|
| <hr/> | | | | | |
| Other Materials: | | SANDY | | | |
| Mat3: | | 11 | | | |
| Other Materials: | | GRAVEL | | | |
| Formation Top Depth: | | 0 | | | |
| Formation End Depth: | | 0.91 | | | |
| Formation End Depth UOM: | | m | | | |
| <u>Overburden and Bedrock</u> <u>Materials Interval</u> | | | | | |
| Formation ID: | | 30246637 | | | |
| Layer: | | 2 | | | |
| Color: | | 6 | | | |
| General Color: | | BROWN | | | |
| Mat1: | | 06 | | | |
| Most Common Material: | | SILT | | | |
| Mat2: | | 28 | | | |
| Other Materials: | | SAND | | | |
| Mat3: | | 05 | | | |
| Other Materials: | | CLAY | | | |
| Formation Top Depth: | | 0.91 | | | |
| Formation End Depth: | | 1.5 | | | |
| Formation End Depth UOM: | | m | | | |
| <u>Overburden and Bedrock</u> <u>Materials Interval</u> | | | | | |
| Formation ID: | | 30346637 | | | |
| Layer: | | 3 | | | |
| Color: | | 6 | | | |
| General Color: | | BROWN | | | |
| Mat1: | | 06 | | | |
| Most Common Material: | | SILT | | | |
| Mat2: | | 05 | | | |
| Other Materials: | | CLAY | | | |
| Mat3: | | 85 | | | |
| Other Materials: | | SOFT | | | |
| Formation Top Depth: | | 1.5 | | | |
| Formation End Depth: | | 3.66 | | | |
| Formation End Depth UOM: | | m | | | |
| <u>Overburden and Bedrock</u> <u>Materials Interval</u> | | | | | |
| Formation ID: | | 30446637 | | | |
| Layer: | | 4 | | | |
| Color: | | 2 | | | |
| General Color: | | GREY | | | |
| Mat1: | | 05 | | | |
| Most Common Material: | | CLAY | | | |
| Mat2: | | 06 | | | |
| Other Materials: | | SILT | | | |
| Mat3: | | 85 | | | |
| Other Materials: | | SOFT | | | |
| Formation Top Depth: | | 3.66 | | | |
| Formation End Depth: | | 6.1 | | | |
| Formation End Depth UOM: | | m | | | |
| <u>Annular Space/Abandonment</u> <u>Sealing Record</u> | | | | | |
| Plug ID: | | 44001303 | | | |

| Map Key | Number of Records | Direction/ Distance (m) | Elev/Diff (m) | Site | DB |
|--|------------------------------|------------------------------------|--------------------------|-------------|-----------|
| Layer: | | 3 | | | |
| Plug From: | | | | | |
| Plug To: | | | | | |
| Plug Depth UOM: | | m | | | |
| <u>Annular Space/Abandonment Sealing Record</u> | | | | | |
| Plug ID: | | 44001302 | | | |
| Layer: | | 2 | | | |
| Plug From: | | 0.31 | | | |
| Plug To: | | | | | |
| Plug Depth UOM: | | m | | | |
| <u>Annular Space/Abandonment Sealing Record</u> | | | | | |
| Plug ID: | | 44001304 | | | |
| Layer: | | 1 | | | |
| Plug From: | | 0 | | | |
| Plug To: | | 0.31 | | | |
| Plug Depth UOM: | | m | | | |
| <u>Method of Construction & Well Use</u> | | | | | |
| Method Construction ID: | | | | | |
| Method Construction Code: | | B | | | |
| Method Construction: | | Other Method | | | |
| Other Method Construction: | | | | | |
| <u>Pipe Information</u> | | | | | |
| Pipe ID: | | 29046637 | | | |
| Casing No: | | 0 | | | |
| Comment: | | | | | |
| Alt Name: | | | | | |
| <u>Construction Record - Casing</u> | | | | | |
| Casing ID: | | 42146637 | | | |
| Layer: | | 1 | | | |
| Material: | | 5 | | | |
| Open Hole or Material: | | PLASTIC | | | |
| Depth From: | | 0 | | | |
| Depth To: | | 4.88 | | | |
| Casing Diameter: | | 3.81 | | | |
| Casing Diameter UOM: | | cm | | | |
| Casing Depth UOM: | | m | | | |
| <u>Construction Record - Screen</u> | | | | | |
| Screen ID: | | 43146637 | | | |
| Layer: | | 1 | | | |
| Slot: | | 10 | | | |
| Screen Top Depth: | | 4.88 | | | |
| Screen End Depth: | | 8.23 | | | |
| Screen Material: | | 5 | | | |
| Screen Depth UOM: | | m | | | |
| Screen Diameter UOM: | | cm | | | |
| Screen Diameter: | | | | | |

| Map Key | Number of Records | Direction/ Distance (m) | Elev/Diff (m) | Site | DB |
|-----------------------------|---|----------------------------|------------------|---|----------|
| <u>Hole Diameter</u> | | | | | |
| Hole ID: | 46000804 | | | | |
| Diameter: | 8.89 | | | | |
| Depth From: | 0 | | | | |
| Depth To: | 8.23 | | | | |
| Hole Depth UOM: | m | | | | |
| Hole Diameter UOM: | cm | | | | |
| 50 | 1 of 15 | SW/177.3 | 74.9 / 0.00 | The Corporation of the City of Ottawa Gladstone Ave Ottawa ON K1N 5A1 | ECA |
| Approval No: | 2461-4LXMEM | | | MOE District: | Ottawa |
| Approval Date: | 2000-07-05 | | | City: | |
| Status: | Approved | | | Longitude: | -75.6941 |
| Record Type: | ECA | | | Latitude: | 45.414 |
| Link Source: | IDS | | | Geometry X: | |
| SWP Area Name: | Rideau Valley | | | Geometry Y: | |
| Approval Type: | ECA-MUNICIPAL AND PRIVATE SEWAGE WORKS | | | | |
| Project Type: | MUNICIPAL AND PRIVATE SEWAGE WORKS | | | | |
| Address: | Gladstone Ave | | | | |
| Full Address: | | | | | |
| Full PDF Link: | https://www.accessenvironment.ene.gov.on.ca/instruments/5462-4LPPZL-14.pdf | | | | |
| 50 | 2 of 15 | SW/177.3 | 74.9 / 0.00 | City of Ottawa Bank St , from Somerset Street to Catherine Street Ottawa ON K1P 1J1 | ECA |
| Approval No: | 7043-7MDTJ7 | | | MOE District: | Ottawa |
| Approval Date: | 2008-12-22 | | | City: | |
| Status: | Approved | | | Longitude: | -75.6941 |
| Record Type: | ECA | | | Latitude: | 45.414 |
| Link Source: | IDS | | | Geometry X: | |
| SWP Area Name: | Rideau Valley | | | Geometry Y: | |
| Approval Type: | ECA-Municipal Drinking Water Systems | | | | |
| Project Type: | Municipal Drinking Water Systems | | | | |
| Address: | Bank St , from Somerset Street to Catherine Street | | | | |
| Full Address: | | | | | |
| Full PDF Link: | | | | | |
| 50 | 3 of 15 | SW/177.3 | 74.9 / 0.00 | City of Ottawa Gladstone Ave Ottawa ON K1P 1J1 | ECA |
| Approval No: | 3692-6PGP9X | | | MOE District: | Ottawa |
| Approval Date: | 2006-05-06 | | | City: | |
| Status: | Approved | | | Longitude: | -75.6941 |
| Record Type: | ECA | | | Latitude: | 45.414 |
| Link Source: | IDS | | | Geometry X: | |
| SWP Area Name: | Rideau Valley | | | Geometry Y: | |
| Approval Type: | ECA-MUNICIPAL AND PRIVATE SEWAGE WORKS | | | | |
| Project Type: | MUNICIPAL AND PRIVATE SEWAGE WORKS | | | | |
| Address: | Gladstone Ave | | | | |
| Full Address: | | | | | |
| Full PDF Link: | https://www.accessenvironment.ene.gov.on.ca/instruments/0516-6PDK5S-14.pdf | | | | |

| Map Key | Number of Records | Direction/ Distance (m) | Elev/Diff (m) | Site | DB |
|--|-------------------|----------------------------|------------------|--|-----|
| 50 | 4 of 15 | SW/177.3 | 74.9 / 0.00 | The Regional Municipality of Ottawa-Carleton Waverley Street Ottawa ON K2P 2L7 | ECA |
| <div> <div> Approval No: 0020-4J3R8L Approval Date: 2000-04-06 Status: Approved Record Type: ECA Link Source: IDS SWP Area Name: Rideau Valley Approval Type: ECA-Municipal and Private Water Works Project Type: Municipal and Private Water Works Address: Waverley Street Full Address: Full PDF Link: </div> <div> MOE District: Ottawa City: Longitude: -75.6941 Latitude: 45.414 Geometry X: Geometry Y: </div> </div> | | | | | |
| 50 | 5 of 15 | SW/177.3 | 74.9 / 0.00 | The Regional Municipality of Ottawa-Carleton Gladstone Ave Ottawa ON K2P 2L7 | ECA |
| <div> <div> Approval No: 4558-4LXLWW Approval Date: 2000-07-05 Status: Approved Record Type: ECA Link Source: IDS SWP Area Name: Rideau Valley Approval Type: ECA-Municipal and Private Water Works Project Type: Municipal and Private Water Works Address: Gladstone Ave Full Address: Full PDF Link: </div> <div> MOE District: Ottawa City: Longitude: -75.6941 Latitude: 45.414 Geometry X: Geometry Y: </div> </div> | | | | | |
| 50 | 6 of 15 | SW/177.3 | 74.9 / 0.00 | The Corporation of the City of Ottawa Waverley Street Ottawa ON K1N 5A1 | ECA |
| <div> <div> Approval No: 2252-4L5L5A Approval Date: 2000-06-14 Status: Approved Record Type: ECA Link Source: IDS SWP Area Name: Rideau Valley Approval Type: ECA-MUNICIPAL AND PRIVATE SEWAGE WORKS Project Type: MUNICIPAL AND PRIVATE SEWAGE WORKS Address: Waverley Street Full Address: Full PDF Link: https://www.accessenvironment.ene.gov.on.ca/instruments/1144-4HQSJC-14.pdf </div> <div> MOE District: Ottawa City: Longitude: -75.6941 Latitude: 45.414 Geometry X: Geometry Y: </div> </div> | | | | | |
| 50 | 7 of 15 | SW/177.3 | 74.9 / 0.00 | City of Ottawa Gladstone Ave Ottawa ON K1P 1J1 | ECA |
| <div> <div> Approval No: 8414-6PGPE2 Approval Date: 2006-05-06 Status: Approved Record Type: ECA Link Source: IDS SWP Area Name: Rideau Valley Approval Type: ECA-Municipal Drinking Water Systems Project Type: Municipal Drinking Water Systems Address: Gladstone Ave </div> <div> MOE District: Ottawa City: Longitude: -75.6941 Latitude: 45.414 Geometry X: Geometry Y: </div> </div> | | | | | |

| Map Key | Number of Records | Direction/ Distance (m) | Elev/Diff (m) | Site | DB |
|---|-------------------|----------------------------|------------------|---|-----|
| Full Address: Full PDF Link: | | | | | |
| 50 | 8 of 15 | SW/177.3 | 74.9 / 0.00 | City of Ottawa Waverley Street Ottawa ON K1P 1J1 | ECA |
| Approval No: 5545-57HJZ7 Approval Date: 2002-02-19 Status: Approved Record Type: ECA Link Source: IDS SWP Area Name: Rideau Valley Approval Type: ECA-MUNICIPAL AND PRIVATE SEWAGE WORKS Project Type: MUNICIPAL AND PRIVATE SEWAGE WORKS Address: Waverley Street Full Address: Full PDF Link: https://www.accessenvironment.ene.gov.on.ca/instruments/9862-573MHN-14.pdf | | | | | |
| 50 | 9 of 15 | SW/177.3 | 74.9 / 0.00 | City of Ottawa Lewis St, MacDonald St, Gilmour St & Robert St Ottawa ON K1N 5A1 | ECA |
| Approval No: 2454-4X3N3J Approval Date: 2001-05-31 Status: Approved Record Type: ECA Link Source: IDS SWP Area Name: Rideau Valley Approval Type: ECA-MUNICIPAL AND PRIVATE SEWAGE WORKS Project Type: MUNICIPAL AND PRIVATE SEWAGE WORKS Address: Lewis St, MacDonald St, Gilmour St & Robert St Full Address: Full PDF Link: https://www.accessenvironment.ene.gov.on.ca/instruments/1617-4X2PKK-14.pdf | | | | | |
| 50 | 10 of 15 | SW/177.3 | 74.9 / 0.00 | City of Ottawa Lewis Street, MacDonald Street, Gilmour Street, Waverley Street and Robert Street Ottawa ON K1N 5A1 | ECA |
| Approval No: 2865-4X3HKA Approval Date: 2001-05-31 Status: Approved Record Type: ECA Link Source: IDS SWP Area Name: Rideau Valley Approval Type: ECA-Municipal and Private Water Works Project Type: Municipal and Private Water Works Address: Lewis Street, MacDonald Street, Gilmour Street, Waverley Street and Robert Street Full Address: Full PDF Link: | | | | | |
| 50 | 11 of 15 | SW/177.3 | 74.9 / 0.00 | City of Ottawa Gladstone Ave Ottawa ON K1P 1J1 | ECA |
| Approval No: 3068-6ZYQ4A Approval Date: 2007-05-04 Status: Approved MOE District: Ottawa City: Longitude: -75.6941 | | | | | |

| Map Key | Number of Records | Direction/ Distance (m) | Elev/Diff (m) | Site | DB |
|--|--|----------------------------|------------------|--|-----|
| Record Type: Link Source: SWP Area Name: Approval Type: Project Type: Address: Full Address: Full PDF Link: | ECA IDS Rideau Valley ECA-Municipal Drinking Water Systems Municipal Drinking Water Systems Gladstone Ave | | | Latitude: 45.414 Geometry X: Geometry Y: | |
| 50 | 12 of 15 | SW/177.3 | 74.9 / 0.00 | City of Ottawa Gilmour Street (O'Connor to Metcalfe Streets) Ottawa ON K1S 5K2 | ECA |
| Approval No: Approval Date: Status: Record Type: Link Source: SWP Area Name: Approval Type: Project Type: Address: Full Address: Full PDF Link: | 6597-5PZN2S 2003-08-08 Approved ECA IDS Rideau Valley ECA-MUNICIPAL AND PRIVATE SEWAGE WORKS MUNICIPAL AND PRIVATE SEWAGE WORKS Gilmour Street (O'Connor to Metcalfe Streets) | | | MOE District: Ottawa City: Longitude: -75.6941 Latitude: 45.414 Geometry X: Geometry Y: | |
| 50 | 13 of 15 | SW/177.3 | 74.9 / 0.00 | City of Ottawa Gladstone Ave Ottawa ON K1P 1J1 | ECA |
| Approval No: Approval Date: Status: Record Type: Link Source: SWP Area Name: Approval Type: Project Type: Address: Full Address: Full PDF Link: | 6651-73WP47 2007-06-06 Approved ECA IDS Rideau Valley ECA-MUNICIPAL AND PRIVATE SEWAGE WORKS MUNICIPAL AND PRIVATE SEWAGE WORKS Gladstone Ave | | | MOE District: Ottawa City: Longitude: -75.6941 Latitude: 45.414 Geometry X: Geometry Y: | |
| 50 | 14 of 15 | SW/177.3 | 74.9 / 0.00 | City of Ottawa Bank St , from Somerset Street to Catherine Street Ottawa ON K1P 1J1 | ECA |
| Approval No: Approval Date: Status: Record Type: Link Source: SWP Area Name: Approval Type: Project Type: Address: Full Address: Full PDF Link: | 7054-7L4LKY 2008-11-28 Approved ECA IDS Rideau Valley ECA-MUNICIPAL AND PRIVATE SEWAGE WORKS MUNICIPAL AND PRIVATE SEWAGE WORKS Bank St , from Somerset Street to Catherine Street | | | MOE District: Ottawa City: Longitude: -75.6941 Latitude: 45.414 Geometry X: Geometry Y: | |

| Map Key | Number of Records | Direction/ Distance (m) | Elev/Diff (m) | Site | DB |
|--|-------------------|----------------------------|------------------|--|------|
| 50 | 15 of 15 | SW/177.3 | 74.9 / 0.00 | City of Ottawa Gladstone Ave Ottawa ON K1P 1J1 | ECA |
| <div> <div> Approval No: 7239-738KJA Approval Date: 2007-06-18 Status: Approved Record Type: ECA Link Source: IDS SWP Area Name: Rideau Valley Approval Type: ECA-MUNICIPAL AND PRIVATE SEWAGE WORKS Project Type: MUNICIPAL AND PRIVATE SEWAGE WORKS Address: Gladstone Ave Full Address: Full PDF Link: https://www.accessenvironment.ene.gov.on.ca/instruments/7179-6ZSPLS-14.pdf </div> <div> MOE District: Ottawa City: Longitude: -75.6941 Latitude: 45.414 Geometry X: Geometry Y: </div> </div> | | | | | |
| 51 | 1 of 1 | SSE/177.3 | 73.9 / -0.97 | TOPIA ENERGY 311 O'CONNOR ST OTTAWA ON K2P 2G9 | RST |
| <div> Headcode: 924800 Headcode Desc: Oils-Fuel Phone: 6135944777 List Name: Description: Petroleum Products, Wholesale </div> | | | | | |
| 52 | 1 of 1 | NW/178.1 | 75.7 / 0.80 | 231 O'CONNOR ST, OTTAWA ON | PINC |
| <div> <div> Incident ID: Incident No: 1602812 Type: FS-Pipeline Incident Status Code: Pipeline Damage Reason Est Fuel Occurrence Tp: Fuel Type: Tank Status: RC Established Task No: 5416036 Spills Action Centre: Method Details: E-mail Fuel Category: Natural Gas Date of Occurrence: Occurrence Start Date: 2015/03/24 Operation Type: Pipeline Type: Regulator Type: Summary: 231 O'CONNOR ST, OTTAWA - PIPELINE HIT - 1/2" Reported By: Tracy Penney - enbridge Affiliation: Occurrence Desc: Damage Reason: Excavation practices not sufficient Notes: </div> <div> Health Impact: Environment Impact: Property Damage: Yes Service Interrupt: Enforce Policy: Yes Public Relation: Pipeline System: Depth: Pipe Material: PSIG: Attribute Category: FS-Perform P-line Inc Invest Regulator Location: </div> </div> | | | | | |
| 53 | 1 of 1 | SE/180.6 | 73.1 / -1.76 | 322 Waverly Street Ottawa Ontario Ottawa ON K2P 0W3 | EHS |
| <div> <div> Order No: 20190510179 Status: C Report Type: Standard Report Report Date: 16-MAY-19 Date Received: 10-MAY-19 </div> <div> Nearest Intersection: Municipality: Client Prov/State: ON Search Radius (km): .25 X: -75.69184 </div> </div> | | | | | |

| Map Key | Number of Records | Direction/ Distance (m) | Elev/Diff (m) | Site | DB |
|--------------------------|----------------------|------------------------------------|--------------------|--|-----------|
| Previous Site Name: | | | | Y: | 45.414019 |
| Lot/Building Size: | | | | | |
| Additional Info Ordered: | | Fire Insur. Maps and/or Site Plans | | | |
| | | | | | |
| 54 | 1 of 1 | SSE/181.0 | 73.9 / -1.00 | CMG 344 Waverley St. Ottawa ON K2P 0W5 | GEN |
| Generator No: | | ON5378833 | PO Box No: | | |
| Status: | | | Country: | | |
| Approval Years: | | 2010 | Choice of Contact: | | |
| Contam. Facility: | | | Co Admin: | | |
| MHSW Facility: | | | Phone No Admin: | | |
| SIC Code: | | 531310 | | | |
| SIC Description: | | Real Estate Property Managers | | | |
| <u>Detail(s)</u> | | | | | |
| Waste Class: | | 251 | | | |
| Waste Class Desc: | | OIL SKIMMINGS & SLUDGES | | | |
| | | | | | |
| 55 | 1 of 6 | ENE/183.5 | 73.2 / -1.69 | PUBLIC SERVICE ALLIANCE OF CANADA 233 GILMOUR ST. OTTAWA ON K2P 0P1 | GEN |
| Generator No: | | ON0939900 | PO Box No: | | |
| Status: | | | Country: | | |
| Approval Years: | | 86,87,88,89,90 | Choice of Contact: | | |
| Contam. Facility: | | | Co Admin: | | |
| MHSW Facility: | | | Phone No Admin: | | |
| SIC Code: | | 8159 | | | |
| SIC Description: | | OTHER GEN. ADMIN. | | | |
| <u>Detail(s)</u> | | | | | |
| Waste Class: | | 264 | | | |
| Waste Class Desc: | | PHOTOPROCESSING WASTES | | | |
| | | | | | |
| 55 | 2 of 6 | ENE/183.5 | 73.2 / -1.69 | PUBLIC SERVICE ALLIANCE OF CANADA 31-381 233 GILMOUR ST. OTTAWA ON K2P 0P1 | GEN |
| Generator No: | | ON0939900 | PO Box No: | | |
| Status: | | | Country: | | |
| Approval Years: | | 92,93,94,95,96,97,98 | Choice of Contact: | | |
| Contam. Facility: | | | Co Admin: | | |
| MHSW Facility: | | | Phone No Admin: | | |
| SIC Code: | | 8159 | | | |
| SIC Description: | | OTHER GEN. ADMIN. | | | |
| <u>Detail(s)</u> | | | | | |
| Waste Class: | | 264 | | | |
| Waste Class Desc: | | PHOTOPROCESSING WASTES | | | |
| | | | | | |
| 55 | 3 of 6 | ENE/183.5 | 73.2 / -1.69 | PSAC Holdings Ltd. 233 Gilmour Street Ottawa ON K2P 0P2 | GEN |

| Map Key | Number of Records | Direction/ Distance (m) | Elev/Diff (m) | Site | DB |
|---|-------------------|----------------------------|------------------|---|-----|
| Generator No: ON3358750 Status: Approval Years: 06 Contam. Facility: MHSW Facility: SIC Code: 531310 SIC Description: Real Estate Property Managers PO Box No: Country: Choice of Contact: Co Admin: Phone No Admin: | | | | | |
| <u>Detail(s)</u> | | | | | |
| Waste Class: 243 Waste Class Desc: PCB'S | | | | | |
| 55 | 4 of 6 | ENE/183.5 | 73.2 / -1.69 | PSAC Holdings Ltd. 233 Gilmour Street Ottawa ON | GEN |
| Generator No: ON3358750 Status: Approval Years: 2009 Contam. Facility: MHSW Facility: SIC Code: 531310 SIC Description: Real Estate Property Managers PO Box No: Country: Choice of Contact: Co Admin: Phone No Admin: | | | | | |
| <u>Detail(s)</u> | | | | | |
| Waste Class: 252 Waste Class Desc: WASTE OILS & LUBRICANTS Waste Class: 243 Waste Class Desc: PCBS | | | | | |
| 55 | 5 of 6 | ENE/183.5 | 73.2 / -1.69 | PSAC Holdings Ltd. 233 Gilmour Street Ottawa ON | GEN |
| Generator No: ON3358750 Status: Approval Years: 2010 Contam. Facility: MHSW Facility: SIC Code: 531310 SIC Description: Real Estate Property Managers PO Box No: Country: Choice of Contact: Co Admin: Phone No Admin: | | | | | |
| <u>Detail(s)</u> | | | | | |
| Waste Class: 243 Waste Class Desc: PCBS Waste Class: 252 Waste Class Desc: WASTE OILS & LUBRICANTS | | | | | |
| 55 | 6 of 6 | ENE/183.5 | 73.2 / -1.69 | PSAC HOLDINGS LTD. 233 GILMOUR STREET OTTAWA ON K1S 1V7 | GEN |
| Generator No: ON3357645 Status: Registered Approval Years: As of Dec 2017 PO Box No: Country: Canada Choice of Contact: | | | | | |

| Map Key | Number of Records | Direction/ Distance (m) | Elev/Diff (m) | Site | DB |
|--|----------------------|--|------------------|--|-----|
| Contam. Facility: MHSW Facility: SIC Code: SIC Description: | | | | Co Admin: Phone No Admin: | |
| <u>Detail(s)</u> | | | | | |
| Waste Class: | | 251 L | | | |
| Waste Class Desc: | | Waste oils/sludges (petroleum based) | | | |
| 56 | 1 of 4 | NNE/185.3 | 73.9 / -1.00 | R.M. OF OTTAWA-CARLETON SOMERSET ST./METCALFE ST. OTTAWA CITY ON | CA |
| Certificate #: | | 7-0343-99- | | | |
| Application Year: | | 99 | | | |
| Issue Date: | | 5/21/1999 | | | |
| Approval Type: | | Municipal water | | | |
| Status: | | Approved | | | |
| Application Type: | | | | | |
| Client Name: | | | | | |
| Client Address: | | | | | |
| Client City: | | | | | |
| Client Postal Code: | | | | | |
| Project Description: | | | | | |
| Contaminants: | | | | | |
| Emission Control: | | | | | |
| 56 | 2 of 4 | NNE/185.3 | 73.9 / -1.00 | City of Ottawa Somerset Street and Metcalfe Street Ottawa ON | CA |
| Certificate #: | | 6578-6H3J45 | | | |
| Application Year: | | 2005 | | | |
| Issue Date: | | 10/11/2005 | | | |
| Approval Type: | | Municipal and Private Sewage Works | | | |
| Status: | | Approved | | | |
| Application Type: | | | | | |
| Client Name: | | | | | |
| Client Address: | | | | | |
| Client City: | | | | | |
| Client Postal Code: | | | | | |
| Project Description: | | | | | |
| Contaminants: | | | | | |
| Emission Control: | | | | | |
| 56 | 3 of 4 | NNE/185.3 | 73.9 / -1.00 | City of Ottawa Somerset Street and Metcalfe St Ottawa ON K2G 6J8 | ECA |
| Approval No: | | 6578-6H3J45 | | MOE District: | |
| Approval Date: | | 2005-10-11 | | City: | |
| Status: | | Approved | | Longitude: | |
| Record Type: | | ECA | | Latitude: | |
| Link Source: | | IDS | | Geometry X: | |
| SWP Area Name: | | | | Geometry Y: | |
| Approval Type: | | ECA-MUNICIPAL AND PRIVATE SEWAGE WORKS | | | |
| Project Type: | | MUNICIPAL AND PRIVATE SEWAGE WORKS | | | |
| Address: | | Somerset Street and Metcalfe St | | | |
| Full Address: | | | | | |
| Full PDF Link: | | https://www.accessenvironment.ene.gov.on.ca/instruments/9286-6GTRNN-14.pdf | | | |

| Map Key | Number of Records | Direction/ Distance (m) | Elev/Diff (m) | Site | DB |
|---|-------------------|--|------------------|--|-----|
| 56 | 4 of 4 | NNE/185.3 | 73.9 / -1.00 | City of Ottawa Somerset Street and Metcalfe St Ottawa ON K2G 6J8 | ECA |
| Approval No: 7047-6H3HYB Approval Date: 2005-10-11 Status: Approved Record Type: ECA Link Source: IDS SWP Area Name: Approval Type: ECA-Municipal Drinking Water Systems Project Type: Municipal Drinking Water Systems Address: Somerset Street and Metcalfe St Full Address: Full PDF Link: | | MOE District: City: Longitude: Latitude: Geometry X: Geometry Y: | | | |
| 57 | 1 of 1 | W/186.9 | 75.9 / 1.00 | 340 SOMERSET STREET WEST<UNOFFICIAL> Ottawa ON K2P 0J9 | SPL |
| Ref No: 6686-6QHVA5 Site No: Incident Dt: 6/6/2006 Year: Incident Cause: Incident Event: Contaminant Code: 35 Contaminant Name: NATURAL GAS (METHANE) Contaminant Limit 1: Contam Limit Freq 1: Contaminant UN No 1: Environment Impact: Not Anticipated Nature of Impact: Air Pollution Receiving Medium: Air Receiving Env: MOE Response: Dt MOE Arvl on Scn: MOE Reported Dt: 6/6/2006 Dt Document Closed: Incident Reason: Site Name: Site County/District: Site Geo Ref Meth: Incident Summary: Enbridge: gas leak, 340 Somerset St. W Contaminant Qty: N/a N/a | | Discharger Report: Material Group: Gases/Particulates Health/Env Conseq: Client Type: Sector Type: Pipeline Agency Involved: Nearest Watercourse: Site Address: Site District Office: Ottawa Site Postal Code: Site Region: Site Municipality: Ottawa Site Lot: Site Conc: Northing: Easting: Site Geo Ref Accu: Site Map Datum: SAC Action Class: Source Type: | | | |
| 58 | 1 of 1 | WNW/187.4 | 75.9 / 1.00 | 327 Somerset St W Ottawa ON K2P0J8 | EHS |
| Order No: 20151130011 Status: C Report Type: Custom Report Report Date: 03-DEC-15 Date Received: 30-NOV-15 Previous Site Name: Lot/Building Size: Additional Info Ordered: | | Nearest Intersection: Municipality: Client Prov/State: ON Search Radius (km): .25 X: -75.695217 Y: 45.416108 | | | |

| Map Key | Number of Records | Direction/ Distance (m) | Elev/Diff (m) | Site | DB |
|--|-------------------|----------------------------|------------------|------|------|
| 59 | 1 of 1 | N/187.8 | 73.8 / -1.06 | ON | WWIS |
| <div> <div> Well ID: 7211111 Construction Date: Primary Water Use: Monitoring Sec. Water Use: Final Well Status: Abandoned-Other Water Type: Casing Material: Audit No: Z096855 Tag: A152336 Construction Method: Elevation (m): Elevation Reliability: Depth to Bedrock: Well Depth: Overburden/Bedrock: Pump Rate: Static Water Level: Flowing (Y/N): Flow Rate: Clear/Cloudy: </div> <div> Data Entry Status: Data Src: Date Received: 11/14/2013 Selected Flag: Yes Abandonment Rec: Yes Contractor: 6894 Form Version: 7 Owner: Street Name: County: OTTAWA-CARLETON Municipality: OTTAWA CITY Site Info: Lot: Concession: Concession Name: Easting NAD83: Northing NAD83: Zone: UTM Reliability: </div> </div> | | | | | |
| <u>Bore Hole Information</u> | | | | | |
| <div> <div> Bore Hole ID: 1004633147 DP2BR: Spatial Status: Code OB: Code OB Desc: Open Hole: Cluster Kind: Date Completed: Remarks: Elevrc Desc: Location Source Date: Improvement Location Source: Improvement Location Method: Source Revision Comment: Supplier Comment: </div> <div> Elevation: 71.978607 Elevrc: Zone: 18 East83: 445795 North83: 5029519 Org CS: UTM83 UTMRC: 3 UTMRC Desc: margin of error : 10 - 30 m Location Method: wwr </div> </div> | | | | | |
| <u>Annular Space/Abandonment Sealing Record</u> | | | | | |
| <div> <div> Plug ID: 1004895728 Layer: 1 Plug From: 57 Plug To: 0 Plug Depth UOM: ft </div> </div> | | | | | |
| <u>Pipe Information</u> | | | | | |
| <div> <div> Pipe ID: 1004895720 Casing No: 0 Comment: Alt Name: </div> </div> | | | | | |
| <u>Construction Record - Casing</u> | | | | | |
| <div> <div> Casing ID: 1004895724 Layer: Material: </div> </div> | | | | | |

| Map Key | Number of Records | Direction/ Distance (m) | Elev/Diff (m) | Site | DB |
|--|-------------------|----------------------------|------------------|--|-----|
| Open Hole or Material: Depth From: Depth To: Casing Diameter: Casing Diameter UOM: inch Casing Depth UOM: ft | | | | | |
| Construction Record - Screen | | | | | |
| Screen ID: 1004895725 Layer: Slot: Screen Top Depth: Screen End Depth: Screen Material: Screen Depth UOM: ft Screen Diameter UOM: inch Screen Diameter: | | | | | |
| Hole Diameter | | | | | |
| Hole ID: 1004895722 Diameter: Depth From: Depth To: Hole Depth UOM: ft Hole Diameter UOM: inch | | | | | |
| 60 | 1 of 1 | ESE/188.2 | 72.9 / -2.00 | 302 Waverley Street Ottawa ON K2P 0W3 | EHS |
| Order No: 20180807167 Status: C Report Type: Standard Express Report Report Date: 07-AUG-18 Date Received: 07-AUG-18 Previous Site Name: Lot/Building Size: Additional Info Ordered: Fire Insur. Maps and/or Site Plans; City Directory | | | | | |
| Nearest Intersection: Municipality: Client Prov/State: ON Search Radius (km): .25 X: -75.691258 Y: 45.414269 | | | | | |
| 61 | 1 of 1 | NNW/189.9 | 74.9 / 0.00 | 318 Cooper St Ottawa ON | EHS |
| Order No: 20130502013 Status: C Report Type: Custom Report Report Date: 09-MAY-13 Date Received: 02-MAY-13 Previous Site Name: Lot/Building Size: Additional Info Ordered: | | | | | |
| Nearest Intersection: Municipality: Client Prov/State: ON Search Radius (km): .25 X: 0 Y: 0 | | | | | |
| 62 | 1 of 2 | NNW/189.9 | 74.9 / 0.00 | 320 Cooper Street Ottawa ON K2P 0G7 | EHS |
| Order No: 20070316023 Status: C Report Type: CAN - Complete Report Report Date: 3/27/2007 Date Received: 3/16/2007 | | | | | |
| Nearest Intersection: Cooper Street and Metcalf Street Municipality: Client Prov/State: Search Radius (km): 0.25 X: -75.693881 | | | | | |

| Map Key | Number of Records | Direction/ Distance (m) | Elev/Diff (m) | Site | DB |
|---|-------------------|--|------------------|---|-----|
| Previous Site Name: Lot/Building Size: Additional Info Ordered: | | | | Y: 45.417111 | |
| 62 | 2 of 2 | NNW/189.9 | 74.9 / 0.00 | 320 Cooper St Ottawa ON K2P0G7 | EHS |
| Order No: 20140224059 Status: C Report Type: Custom Report Report Date: 28-FEB-14 Date Received: 24-FEB-14 Previous Site Name: Lot/Building Size: Additional Info Ordered: | | Nearest Intersection: Municipality: Client Prov/State: ON Search Radius (km): .25 X: -75.694021 Y: 45.416972 | | | |
| 63 | 1 of 1 | WSW/191.8 | 75.9 / 0.97 | PRIVATE OWNER LOT BESIDE 374 MACLAREN STREET. MOTOR VEHICLE (OPERATING FLUID) OTTAWA CITY ON K2P 0M6 | SPL |
| Ref No: 172618 Site No: Incident Dt: 9/12/1999 Year: Incident Cause: OTHER CONTAINER LEAK Incident Event: Contaminant Code: Contaminant Name: Contaminant Limit 1: Contam Limit Freq 1: Contaminant UN No 1: Environment Impact: NOT ANTICIPATED Nature of Impact: Receiving Medium: WATER Receiving Env: MOE Response: Dt MOE Arvl on Scn: MOE Reported Dt: 9/13/1999 Dt Document Closed: Incident Reason: UNKNOWN Site Name: Site County/District: Site Geo Ref Meth: Incident Summary: PRIVATE AUTO-20 L GASOLINE TO CATCHBASIN,FDPD,CLEANED-UP. Contaminant Qty: | | Discharger Report: Material Group: Health/Env Conseq: Client Type: Sector Type: Agency Involved: Nearest Watercourse: Site Address: Site District Office: Site Postal Code: Site Region: Site Municipality: 20101 Site Lot: Site Conc: Northing: Easting: CITY,PD,FD. Site Geo Ref Accu: Site Map Datum: SAC Action Class: Source Type: | | | |
| 64 | 1 of 1 | WNW/194.7 | 75.9 / 1.00 | ALLAN KWAI 331 SOMERSET ST. W., SWM OTTAWA CITY ON K2P 0J8 | CA |
| Certificate #: 3-1581-97- Application Year: 97 Issue Date: 10/28/1997 Approval Type: Municipal sewage Status: Approved Application Type: Client Name: Client Address: Client City: | | | | | |

| Map Key | Number of Records | Direction/ Distance (m) | Elev/Diff (m) | Site | DB |
|--|-------------------|----------------------------|------------------|---|-----|
| Client Postal Code: Project Description: Contaminants: Emission Control: | | | | | |
| 65 | 1 of 1 | NNW/194.9 | 74.9 / 0.00 | Enbridge Gas Distribution Inc. 310 Cooper St. Ottawa ON | SPL |
| Ref No: 4103-B4AJEM Site No: NA Incident Dt: 2018/09/04 Year: Incident Cause: Incident Event: Leak/Break Contaminant Code: 35 Contaminant Name: NATURAL GAS (METHANE) Contaminant Limit 1: Contam Limit Freq 1: Contaminant UN No 1: 1075 Environment Impact: Nature of Impact: Receiving Medium: Receiving Env: Air MOE Response: No Dt MOE Arvl on Scn: MOE Reported Dt: 2018/09/04 Dt Document Closed: Incident Reason: Operator/Human Error Site Name: Linestrike location<UNOFFICIAL> Site County/District: Site Geo Ref Meth: Incident Summary: TSSA FSB: 1/2" pl IP gas main dmged - made safe Contaminant Qty: 0 other - see incident description | | | | | |
| Discharger Report: Material Group: Health/Env Conseq: 0 - No Impact Client Type: Corporation Sector Type: Miscellaneous Industrial Agency Involved: Nearest Watercourse: Site Address: 310 Cooper St. Site District Office: Ottawa Site Postal Code: Site Region: Eastern Site Municipality: Ottawa Site Lot: Site Conc: Northing: 5029557.71 Easting: 445744.6 Site Geo Ref Accu: Site Map Datum: SAC Action Class: TSSA - Fuel Safety Branch - Hydrocarbon Fuel Release/Spill Source Type: Pipeline/Components | | | | | |
| 66 | 1 of 1 | E/198.0 | 72.9 / -2.00 | 301 Metcalfe Street Ottawa ON K2P 1R9 | EHS |
| Order No: 20090218027 Status: C Report Type: Standard Report Report Date: 2/27/2009 Date Received: 2/18/2009 Previous Site Name: Lot/Building Size: Additional Info Ordered: Fire Insur. Maps and/or Site Plans | | | | | |
| Nearest Intersection: Municipality: Client Prov/State: ON Search Radius (km): 0.25 X: -75.690546 Y: 45.415096 | | | | | |
| 67 | 1 of 1 | N/198.1 | 73.9 / -1.00 | Timbercreek Communities 222 Metcalfe St Ottawa ON K2P 1R2 | GEN |
| Generator No: ON9300860 Status: Approval Years: 2016 Contam. Facility: No MHSW Facility: No SIC Code: 531111 SIC Description: LESSORS OF RESIDENTIAL BUILDINGS AND DWELLINGS (EXCEPT SOCIAL HOUSING PROJECTS) | | | | | |
| PO Box No: Country: Canada Choice of Contact: CO_OFFICIAL Co Admin: Phone No Admin: | | | | | |

| Map Key | Number of Records | Direction/ Distance (m) | Elev/Diff (m) | Site | DB |
|---------------------------------|---|----------------------------|------------------|---------------------|----------------|
| <u>Detail(s)</u> | | | | | |
| Waste Class: | | 221 | | | |
| Waste Class Desc: | | LIGHT FUELS | | | |
| <u>68</u> | 1 of 1 | ESE/199.1 | 72.9 / -2.00 | ON | BORE |
| Borehole ID: | 613263 | | | Inclin FLG: | No |
| OGF ID: | 215514565 | | | SP Status: | Initial Entry |
| Status: | | | | Surv Elev: | No |
| Type: | Borehole | | | Piezometer: | No |
| Use: | | | | Primary Name: | |
| Completion Date: | | | | Municipality: | |
| Static Water Level: | 13.7 | | | Lot: | |
| Primary Water Use: | | | | Township: | |
| Sec. Water Use: | | | | Latitude DD: | 45.414792 |
| Total Depth m: | -999 | | | Longitude DD: | -75.690647 |
| Depth Ref: | Ground Surface | | | UTM Zone: | 18 |
| Depth Elev: | | | | Easting: | 445961 |
| Drill Method: | | | | Northing: | 5029262 |
| Orig Ground Elev m: | 69.2 | | | Location Accuracy: | |
| Elev Reliabil Note: | | | | Accuracy: | Not Applicable |
| DEM Ground Elev m: | 69.3 | | | | |
| Concession: | | | | | |
| Location D: | | | | | |
| Survey D: | | | | | |
| Comments: | | | | | |
| <u>Borehole Geology Stratum</u> | | | | | |
| Geology Stratum ID: | 218394404 | | | Mat Consistency: | |
| Top Depth: | 0 | | | Material Moisture: | |
| Bottom Depth: | .9 | | | Material Texture: | |
| Material Color: | | | | Non Geo Mat Type: | |
| Material 1: | Sand | | | Geologic Formation: | |
| Material 2: | | | | Geologic Group: | |
| Material 3: | | | | Geologic Period: | |
| Material 4: | | | | Depositional Gen: | |
| Gsc Material Description: | | | | | |
| Stratum Description: | SAND. | | | | |
| Geology Stratum ID: | 218394406 | | | Mat Consistency: | Compact |
| Top Depth: | 21 | | | Material Moisture: | |
| Bottom Depth: | | | | Material Texture: | |
| Material Color: | Brown | | | Non Geo Mat Type: | |
| Material 1: | Silt | | | Geologic Formation: | |
| Material 2: | Gravel | | | Geologic Group: | |
| Material 3: | | | | Geologic Period: | |
| Material 4: | | | | Depositional Gen: | |
| Gsc Material Description: | | | | | |
| Stratum Description: | SILT. WATER STABLE AT 182.0 FEET.. BROWN. CLAY. BROWN,GREY,STIFF. SILT. GREY,COMPACT. SAN | | | | |
| | **Note: Many records provided by the department have a truncated [Stratum Description] field. | | | | |
| Geology Stratum ID: | 218394405 | | | Mat Consistency: | Soft |
| Top Depth: | .9 | | | Material Moisture: | |
| Bottom Depth: | 21 | | | Material Texture: | |
| Material Color: | Grey | | | Non Geo Mat Type: | |
| Material 1: | Clay | | | Geologic Formation: | |
| Material 2: | | | | Geologic Group: | |
| Material 3: | | | | Geologic Period: | |
| Material 4: | | | | Depositional Gen: | |
| Gsc Material Description: | | | | | |
| Stratum Description: | CLAY. GREY,SOFT. | | | | |

| Map Key | Number of Records | Direction/ Distance (m) | Elev/Diff (m) | Site | DB |
|--------------------------|--|----------------------------|------------------|---|-------------------------------|
| <hr/> | | | | | |
| <u>Source</u> | | | | | |
| Source Type: | Data Survey | | | Source Appl: | Spatial/Tabular |
| Source Orig: | Geological Survey of Canada | | | Source Iden: | 1 |
| Source Date: | 1956-1972 | | | Scale or Res: | Varies |
| Confidence: | H | | | Horizontal: | NAD27 |
| Observatio: | | | | Verticalda: | Mean Average Sea Level |
| Source Name: | Urban Geology Automated Information System (UGAIS) | | | | |
| Source Details: | File: OTTAWA2.txt RecordID: 057710 NTS_Sheet: 31G05G | | | | |
| Confiden 1: | Logged by professional. Exact and complete description of material and properties. | | | | |
| <hr/> | | | | | |
| <u>Source List</u> | | | | | |
| Source Identifier: | 1 | | | Horizontal Datum: | NAD27 |
| Source Type: | Data Survey | | | Vertical Datum: | Mean Average Sea Level |
| Source Date: | 1956-1972 | | | Projection Name: | Universal Transverse Mercator |
| Scale or Resolution: | Varies | | | | |
| Source Name: | Urban Geology Automated Information System (UGAIS) | | | | |
| Source Originators: | Geological Survey of Canada | | | | |
| <hr/> | | | | | |
| 69 | 1 of 2 | S/202.6 | 73.9 / -1.00 | Paramount Gold & Silver Corp. 346 Waverley St Ottawa ON K2P 0W5 | SCT |
| Established: | 01-SEP-06 | | | | |
| Plant Size (ft²): | | | | | |
| Employment: | | | | | |
| <hr/> | | | | | |
| <u>--Details--</u> | | | | | |
| Description: | Other Support Activities for Mining | | | | |
| SIC/NAICS Code: | 213119 | | | | |
| Description: | Gold and Silver Ore Mining | | | | |
| SIC/NAICS Code: | 212220 | | | | |
| Description: | All Other Metal Ore Mining | | | | |
| SIC/NAICS Code: | 212299 | | | | |
| <hr/> | | | | | |
| 69 | 2 of 2 | S/202.6 | 73.9 / -1.00 | 346 Waverley St Ottawa ON K2P 0W5 | EHS |
| Order No: | 20121212020 | | | Nearest Intersection: | |
| Status: | C | | | Municipality: | |
| Report Type: | Custom Report | | | Client Prov/State: | ON |
| Report Date: | 18-DEC-12 | | | Search Radius (km): | .25 |
| Date Received: | 12-DEC-12 | | | X: | -75.692729 |
| Previous Site Name: | | | | Y: | 45.413604 |
| Lot/Building Size: | | | | | |
| Additional Info Ordered: | | | | | |
| <hr/> | | | | | |
| 70 | 1 of 2 | NNW/203.2 | 74.9 / 0.05 | HICKS MEDIA 300 Cooper St Suite 30 Ottawa ON K2P 0G7 | SCT |
| Established: | 1985 | | | | |
| Plant Size (ft²): | 0 | | | | |
| Employment: | 5 | | | | |

| Map Key | Number of Records | Direction/ Distance (m) | Elev/Diff (m) | Site | DB |
|---------------------------------|-------------------|----------------------------|------------------|---|-----|
| --Details-- | | | | | |
| Description: | | Other Publishers | | | |
| SIC/NAICS Code: | | 511190 | | | |
| 70 | 2 of 2 | NNW/203.2 | 74.9 / 0.05 | Hicks Media - Div. of Gidney News & Publishing Limited 300 Cooper St Suite 30 Ottawa ON K2P 0G7 | SCT |
| Established: | | 1985 | | | |
| Plant Size (ft²): | | | | | |
| Employment: | | 5 | | | |
| 71 | 1 of 1 | NE/205.7 | 72.8 / -2.08 | 225 MacLaren Street Ottawa ON K2P 0L4 | EHS |
| Order No: | | 20191128026 | | Nearest Intersection: | |
| Status: | | C | | Municipality: | |
| Report Type: | | Site Report | | Client Prov/State: | |
| Report Date: | | 29-NOV-19 | | Search Radius (km): | |
| Date Received: | | 28-NOV-19 | | X: | |
| Previous Site Name: | | | | Y: | |
| Lot/Building Size: | | | | | |
| Additional Info Ordered: | | | | | |
| 72 | 1 of 1 | E/206.2 | 72.9 / -2.00 | 301 Metcalfe St Ottawa ON K2P1R9 | EHS |
| Order No: | | 20160513018 | | Nearest Intersection: | |
| Status: | | C | | Municipality: | |
| Report Type: | | Standard Report | | Client Prov/State: | |
| Report Date: | | 19-MAY-16 | | Search Radius (km): | |
| Date Received: | | 13-MAY-16 | | X: | |
| Previous Site Name: | | | | Y: | |
| Lot/Building Size: | | | | | |
| Additional Info Ordered: | | | | | |
| 73 | 1 of 1 | S/208.5 | 73.9 / -1.00 | 354-362 & 366 Waverley Street Ottawa ON K2P 0W4 | EHS |
| Order No: | | 20151117146 | | Nearest Intersection: | |
| Status: | | C | | Municipality: | |
| Report Type: | | Standard Report | | Client Prov/State: | |
| Report Date: | | 24-NOV-15 | | Search Radius (km): | |
| Date Received: | | 17-NOV-15 | | X: | |
| Previous Site Name: | | | | Y: | |
| Lot/Building Size: | | | | | |
| Additional Info Ordered: | | | | | |
| 74 | 1 of 2 | W/208.7 | 76.2 / 1.31 | FOSTER SPORT CENTER 305 BANK STREET OTTAWA ON K2P 1X7 | GEN |
| Generator No: | | ON1098700 | | PO Box No: | |
| Status: | | | | Country: | |
| Approval Years: | | 88,89,90 | | Choice of Contact: | |

| Map Key | Number of Records | Direction/ Distance (m) | Elev/Diff (m) | Site | DB |
|---|---|----------------------------|------------------|--|------------|
| Contam. Facility: MHSW Facility: SIC Code: SIC Description: | 6542 | BICYCLE SHOPS | | Co Admin: Phone No Admin: | |
| <u>Detail(s)</u> | | | | | |
| Waste Class: Waste Class Desc: | 213 | PETROLEUM DISTILLATES | | | |
| 74 | 2 of 2 | W/208.7 | 76.2 / 1.31 | FOSTER SPORT CENTER 15-418 305 BANK STREET OTTAWA ON K2P 1X7 | GEN |
| Generator No: Status: Approval Years: Contam. Facility: MHSW Facility: SIC Code: SIC Description: | ON1098700 92,93,94,95,96,97,98 6542 | BICYCLE SHOPS | | PO Box No: Country: Choice of Contact: Co Admin: Phone No Admin: | |
| <u>Detail(s)</u> | | | | | |
| Waste Class: Waste Class Desc: | 213 | PETROLEUM DISTILLATES | | | |
| 75 | 1 of 1 | W/209.8 | 75.9 / 1.00 | 352/348/346 Somerset & 349 MacLaren Ottawa ON | EHS |
| Order No: Status: Report Type: Report Date: Date Received: Previous Site Name: Lot/Building Size: Additional Info Ordered: | 20001102002 C Site Report 11/3/00 11/2/00 | | | Nearest Intersection: Bank and Somerset Municipality: Client Prov/State: ON Search Radius (km): 0.25 X: -75.695818 Y: 45.415198 | |
| 76 | 1 of 1 | SW/210.1 | 75.9 / 1.00 | 371 Bank St Ottawa ON K2P1Y2 | EHS |
| Order No: Status: Report Type: Report Date: Date Received: Previous Site Name: Lot/Building Size: Additional Info Ordered: | 20140618036 C Custom Report 24-JUN-14 18-JUN-14 | | | Nearest Intersection: Municipality: Client Prov/State: ON Search Radius (km): .25 X: -75.694717 Y: 45.413934 | |
| 77 | 1 of 1 | ENE/211.1 | 72.9 / -2.01 | 222 MacLaren St Ottawa ON K2P0L8 | EHS |
| Order No: Status: Report Type: Report Date: Date Received: | 20150130070 C Custom Report 05-FEB-15 30-JAN-15 | | | Nearest Intersection: Municipality: Client Prov/State: ON Search Radius (km): .25 X: -75.690861 | |

| Map Key | Number of Records | Direction/ Distance (m) | Elev/Diff (m) | Site | DB |
|--|-------------------|---|------------------|--|-----|
| Previous Site Name: Lot/Building Size: Additional Info Ordered: | | | | Y: 45.416534 | |
| 78 | 1 of 1 | S/211.5 | 73.9 / -1.00 | 354, 362, 366 Waverley Street Ottawa ON | EHS |
| Order No: 20070108018 Status: C Report Type: CAN - Complete Report Report Date: 1/16/2007 Date Received: 1/8/2007 Previous Site Name: Lot/Building Size: Additional Info Ordered: | | Nearest Intersection: Bank Street Municipality: Client Prov/State: Search Radius (km): 0.25 X: -75.693201 Y: 45.413444 | | | |
| 79 | 1 of 1 | ENE/211.5 | 72.9 / -2.00 | 222 MacLaren Street Ottawa ON K2P 0L8 | EHS |
| Order No: 20070326023 Status: C Report Type: CAN - Custom Report Report Date: 4/4/2007 Date Received: 3/26/2007 Previous Site Name: Lot/Building Size: Additional Info Ordered: Fire Insur. Maps And /or Site Plans | | Nearest Intersection: Municipality: Client Prov/State: Search Radius (km): 0.25 X: -75.690804 Y: 45.416485 | | | |
| 80 | 1 of 1 | W/212.8 | 75.9 / 1.00 | 343 Somerset Street West Ottawa ON | EHS |
| Order No: 20140905028 Status: C Report Type: Custom Report Report Date: 10-SEP-14 Date Received: 05-SEP-14 Previous Site Name: Lot/Building Size: Additional Info Ordered: | | Nearest Intersection: Municipality: Client Prov/State: ON Search Radius (km): .25 X: -75.69567 Y: 45.415889 | | | |
| 81 | 1 of 1 | NE/213.2 | 72.8 / -2.08 | Air Force Productions Ltd. 222 Somerset St W Ottawa ON K2P 2G3 | SCT |
| Established: Plant Size (ft²): Employment: | | | | | |
| --Details-- Description: Social Advocacy Organizations SIC/NAICS Code: 813310 | | | | | |
| 82 | 1 of 1 | NE/216.1 | 73.7 / -1.14 | GTA'S Finest Restoration 236 Somerset Ottawa ON K2P0J4 | GEN |

| Map Key | Number of Records | Direction/ Distance (m) | Elev/Diff (m) | Site | DB |
|---|-------------------|----------------------------|------------------|-------------------------------------|------|
| Generator No: ON4278311 Status: Registered Approval Years: As of Dec 2018 Contam. Facility: MHSW Facility: SIC Code: SIC Description: | | | | | |
| PO Box No: Country: Canada Choice of Contact: Co Admin: Phone No Admin: | | | | | |
| Detail(s) | | | | | |
| Waste Class: 312 P Waste Class Desc: Pathological wastes | | | | | |
| 83 | 1 of 1 | E/217.0 | 72.9 / -2.00 | 246 Gilmour St Ottawa ON K2P 0P6 | EHS |
| Order No: 20200206181 Status: C Report Type: Standard Report Report Date: 11-FEB-20 Date Received: 06-FEB-20 Previous Site Name: Lot/Building Size: 4291 Ft2 Additional Info Ordered: | | | | | |
| Nearest Intersection: Municipality: Ottawa Client Prov/State: ON Search Radius (km): .25 X: -75.6903236 Y: 45.4158159 | | | | | |
| 84 | 1 of 1 | E/217.3 | 72.9 / -2.00 | ON | BORE |
| Borehole ID: 613276 OGF ID: 215514577 Status: Type: Borehole Use: Completion Date: Static Water Level: Primary Water Use: Sec. Water Use: Total Depth m: -999 Depth Ref: Ground Surface Depth Elev: Drill Method: Orig Ground Elev m: 70.1 Elev Reliabil Note: DEM Ground Elev m: 70 Concession: Location D: Survey D: Comments: | | | | | |
| Inclin FLG: No SP Status: Initial Entry Surv Elev: No Piezometer: No Primary Name: Municipality: Lot: Township: Latitude DD: 45.415245 Longitude DD: -75.690269 UTM Zone: 18 Easting: 445991 Northing: 5029312 Location Accuracy: Accuracy: Not Applicable | | | | | |
| Borehole Geology Stratum | | | | | |
| Geology Stratum ID: 218394459 Top Depth: 0 Bottom Depth: 1.5 Material Color: Brown Material 1: Sand Material 2: Material 3: Material 4: Gsc Material Description: Stratum Description: SAND. BROWN. | | | | | |
| Mat Consistency: Material Moisture: Material Texture: Non Geo Mat Type: Geologic Formation: Geologic Group: Geologic Period: Depositional Gen: | | | | | |

| Map Key | Number of Records | Direction/ Distance (m) | Elev/Diff (m) | Site | DB |
|---|--|----------------------------|---------------------|---|--|
| Geology Stratum ID: Top Depth: Bottom Depth: Material Color: Material 1: Material 2: Material 3: Material 4: Gsc Material Description: Stratum Description: | 218394460 1.5 3.7 Brown Clay CLAY. BROWN,FRACTURED. | | | Mat Consistency: Material Moisture: Material Texture: Non Geo Mat Type: Geologic Formation: Geologic Group: Geologic Period: Depositional Gen: | |
| Geology Stratum ID: Top Depth: Bottom Depth: Material Color: Material 1: Material 2: Material 3: Material 4: Gsc Material Description: Stratum Description: | 218394461 3.7 Dark Clay CLAY. GREY,FRACTURED. STIFF. SILT. GREY. BEDROCK. DARK,GREY,SOUND,STRATIFIED. 00000010000 | | | Mat Consistency: Material Moisture: Material Texture: Non Geo Mat Type: Geologic Formation: Geologic Group: Geologic Period: Depositional Gen: | Stiff **Note: Many records provided by the department have a truncated [Stratum Description] field. |
| Source | | | | | |
| Source Type: Source Orig: Source Date: Confidence: Observatio: Source Name: Source Details: Confiden 1: | Data Survey Geological Survey of Canada 1956-1972 M Urban Geology Automated Information System (UGAIS) File: OTTAWA2.txt RecordID: 057840 NTS_Sheet: 31G05G Reliable information but incomplete. | | | Source Appl: Source Iden: Scale or Res: Horizontal: Verticalda: | Spatial/Tabular 1 Varies NAD27 Mean Average Sea Level |
| Source List | | | | | |
| Source Identifier: Source Type: Source Date: Scale or Resolution: Source Name: Source Originators: | 1 Data Survey 1956-1972 Varies Urban Geology Automated Information System (UGAIS) Geological Survey of Canada | | | Horizontal Datum: Vertical Datum: Projection Name: | NAD27 Mean Average Sea Level Universal Transverse Mercator |
| 85 | 1 of 1 | NNE/217.4 | 73.7 / -1.14 | 1578051 Ontario Inc. 237 Somerset Street West Ottawa ON K2P 0J3 | PTTW |
| EBR Registry No: Ministry Ref No: Notice Type: Notice Stage: Notice Date: Proposal Date: Year: Instrument Type: Off Instrument Name: Posted By: Company Name: Site Address: Location Other: Proponent Name: Proponent Address: Comment Period: | 011-6245 8482-8TEKE3 Instrument Proposal May 01, 2012 2012 (OWRA s. 34) - Permit to take water 237 Somerset Street West Ottawa Ontario Canada K2P 0J3 | | | Decision Posted: Exception Posted: Section: Act 1: Act 2: Site Location Map: | |

| Map Key | Number of Records | Direction/ Distance (m) | Elev/Diff (m) | Site | DB |
|--|---|----------------------------|------------------|--|------------------|
| URL: | | | | | |
| Site Location Details: | | | | | |
| 237 Somerset Street West, Ottawa, Ontario CITY OF OTTAWA | | | | | |
| 86 | 1 of 1 | SSW/218.7 | 74.9 / 0.00 | FRANCIS FUELS 379 WAVERLEY ST AT POLISH COMBATTANTS ASS'N BUILDING. TANK TRUCK (CARGO) OTTAWA CITY ON K2P 0W4 | SPL |
| Ref No: | 134737 | | | Discharger Report: | |
| Site No: | | | | Material Group: | |
| Incident Dt: | 11/28/1996 | | | Health/Env Conseq: | |
| Year: | | | | Client Type: | |
| Incident Cause: | CONTAINER OVERFLOW | | | Sector Type: | |
| Incident Event: | | | | Agency Involved: | |
| Contaminant Code: | | | | Nearest Watercourse: | |
| Contaminant Name: | | | | Site Address: | |
| Contaminant Limit 1: | | | | Site District Office: | |
| Contam Limit Freq 1: | | | | Site Postal Code: | |
| Contaminant UN No 1: | | | | Site Region: | |
| Environment Impact: | NOT ANTICIPATED | | | Site Municipality: | 20101 |
| Nature of Impact: | | | | Site Lot: | |
| Receiving Medium: | LAND | | | Site Conc: | |
| Receiving Env: | | | | Northing: | |
| MOE Response: | | | | Easting: | |
| Dt MOE Arvl on Scn: | | | | Site Geo Ref Accu: | |
| MOE Reported Dt: | 11/28/1996 | | | Site Map Datum: | |
| Dt Document Closed: | | | | SAC Action Class: | |
| Incident Reason: | ERROR | | | Source Type: | |
| Site Name: | | | | | |
| Site County/District: | | | | | |
| Site Geo Ref Meth: | | | | | |
| Incident Summary: | FRANCIS FUELS- 5 LITRES FURNACE OIL OVERFLOW TO GROUND, CONTAINED,CLEANED | | | | |
| Contaminant Qty: | | | | | |
| 87 | 1 of 1 | W/219.6 | 75.9 / 1.00 | OTTAWA ON | WWIS |
| Well ID: | 1535586 | | | Data Entry Status: | |
| Construction Date: | | | | Data Src: | |
| Primary Water Use: | | | | Date Received: | 6/24/2005 |
| Sec. Water Use: | | | | Selected Flag: | Yes |
| Final Well Status: | Observation Wells | | | Abandonment Rec: | |
| Water Type: | | | | Contractor: | 1844 |
| Casing Material: | | | | Form Version: | 3 |
| Audit No: | Z30507 | | | Owner: | |
| Tag: | A020628 | | | Street Name: | SOMERSET ROADWAY |
| Construction Method: | | | | County: | OTTAWA-CARLETON |
| Elevation (m): | | | | Municipality: | OTTAWA CITY |
| Elevation Reliability: | | | | Site Info: | |
| Depth to Bedrock: | | | | Lot: | |
| Well Depth: | | | | Concession: | |
| Overburden/Bedrock: | | | | Concession Name: | |
| Pump Rate: | | | | Easting NAD83: | |
| Static Water Level: | | | | Northing NAD83: | |
| Flowing (Y/N): | | | | Zone: | |
| Flow Rate: | | | | UTM Reliability: | |
| Clear/Cloudy: | | | | | |

| Map Key | Number of Records | Direction/ Distance (m) | Elev/Diff (m) | Site | DB |
|---|----------------------|----------------------------|------------------|------------------|--------------------------------|
| <u>Bore Hole Information</u> | | | | | |
| Bore Hole ID: | 11316125 | | | Elevation: | 72.768516 |
| DP2BR: | | | | Elevrc: | |
| Spatial Status: | | | | Zone: | 18 |
| Code OB: | 0 | | | East83: | 445557 |
| Code OB Desc: | Overburden | | | North83: | 5029364 |
| Open Hole: | | | | Org CS: | UTM83 |
| Cluster Kind: | | | | UTMRC: | 4 |
| Date Completed: | 4/27/2005 | | | UTMRC Desc: | margin of error : 30 m - 100 m |
| Remarks: | | | | Location Method: | wwr |
| Elevrc Desc: | | | | | |
| Location Source Date: | | | | | |
| Improvement Location Source: | | | | | |
| Improvement Location Method: | | | | | |
| Source Revision Comment: | | | | | |
| Supplier Comment: | | | | | |
| <u>Overburden and Bedrock Materials Interval</u> | | | | | |
| Formation ID: | 932996681 | | | | |
| Layer: | 1 | | | | |
| Color: | 2 | | | | |
| General Color: | GREY | | | | |
| Mat1: | 11 | | | | |
| Most Common Material: | GRAVEL | | | | |
| Mat2: | | | | | |
| Other Materials: | | | | | |
| Mat3: | | | | | |
| Other Materials: | | | | | |
| Formation Top Depth: | 0 | | | | |
| Formation End Depth: | 0.8 | | | | |
| Formation End Depth UOM: | m | | | | |
| <u>Overburden and Bedrock Materials Interval</u> | | | | | |
| Formation ID: | 932996682 | | | | |
| Layer: | 2 | | | | |
| Color: | 6 | | | | |
| General Color: | BROWN | | | | |
| Mat1: | 28 | | | | |
| Most Common Material: | SAND | | | | |
| Mat2: | | | | | |
| Other Materials: | | | | | |
| Mat3: | | | | | |
| Other Materials: | | | | | |
| Formation Top Depth: | 0.8 | | | | |
| Formation End Depth: | 1.2 | | | | |
| Formation End Depth UOM: | m | | | | |
| <u>Overburden and Bedrock Materials Interval</u> | | | | | |
| Formation ID: | 932996683 | | | | |
| Layer: | 3 | | | | |
| Color: | 2 | | | | |
| General Color: | GREY | | | | |
| Mat1: | 06 | | | | |
| Most Common Material: | SILT | | | | |
| Mat2: | | | | | |

| Map Key | Number of Records | Direction/ Distance (m) | Elev/Diff (m) | Site | DB |
|---|----------------------|----------------------------|------------------|------|----|
| Other Materials: | | | | | |
| Mat3: | | | | | |
| Other Materials: | | | | | |
| Formation Top Depth: | | 1.2 | | | |
| Formation End Depth: | | 6 | | | |
| Formation End Depth UOM: | | m | | | |
| <u>Annular Space/Abandonment</u> | | | | | |
| <u>Sealing Record</u> | | | | | |
| Plug ID: | | 933271640 | | | |
| Layer: | | 1 | | | |
| Plug From: | | 0 | | | |
| Plug To: | | 2.5 | | | |
| Plug Depth UOM: | | m | | | |
| <u>Method of Construction & Well</u> | | | | | |
| <u>Use</u> | | | | | |
| Method Construction ID: | | | | | |
| Method Construction Code: | | B | | | |
| Method Construction: | | Other Method | | | |
| Other Method Construction: | | | | | |
| <u>Pipe Information</u> | | | | | |
| Pipe ID: | | 11330980 | | | |
| Casing No: | | 1 | | | |
| Comment: | | | | | |
| Alt Name: | | | | | |
| <u>Construction Record - Casing</u> | | | | | |
| Casing ID: | | 930855429 | | | |
| Layer: | | 1 | | | |
| Material: | | 5 | | | |
| Open Hole or Material: | | PLASTIC | | | |
| Depth From: | | 0 | | | |
| Depth To: | | 3 | | | |
| Casing Diameter: | | 50 | | | |
| Casing Diameter UOM: | | cm | | | |
| Casing Depth UOM: | | m | | | |
| <u>Construction Record - Screen</u> | | | | | |
| Screen ID: | | 933413326 | | | |
| Layer: | | 1 | | | |
| Slot: | | #10 | | | |
| Screen Top Depth: | | 3 | | | |
| Screen End Depth: | | 6 | | | |
| Screen Material: | | 5 | | | |
| Screen Depth UOM: | | m | | | |
| Screen Diameter UOM: | | cm | | | |
| Screen Diameter: | | 6.5 | | | |
| <u>Hole Diameter</u> | | | | | |
| Hole ID: | | 11533635 | | | |
| Diameter: | | 20 | | | |
| Depth From: | | 0 | | | |
| Depth To: | | 6 | | | |

| Map Key | Number of Records | Direction/ Distance (m) | Elev/Diff (m) | Site | DB |
|-----------------------|-------------------|---|------------------|---|-------|
| Hole Depth UOM: | | m | | | |
| Hole Diameter UOM: | | cm | | | |
| 88 | 1 of 2 | NNE/220.8 | 73.7 / -1.14 | TAGGART CORPORATION 235 SOMERSET STREET WEST OTTAWA ON K2P 0J3 | GEN |
| Generator No: | | ON2565000 | | PO Box No: | |
| Status: | | | | Country: | |
| Approval Years: | | 00,01,02,03,04 | | Choice of Contact: | |
| Contam. Facility: | | | | Co Admin: | |
| MHSW Facility: | | | | Phone No Admin: | |
| SIC Code: | | 9959 | | | |
| SIC Description: | | OTHER SERV. TO BLDG. | | | |
| <u>Detail(s)</u> | | | | | |
| Waste Class: | | 243 | | | |
| Waste Class Desc: | | PCB'S | | | |
| 88 | 2 of 2 | NNE/220.8 | 73.7 / -1.14 | OLIVER MANGIONE MCCALLA & ASSOC 235 SOMERSET ST W OTTAWA ON K2P 0J3 | VAR |
| Incident No: | | 009501636-001 | | | |
| Status: | | Variance Approved | | | |
| Task Name: | | FS-Variance Review | | | |
| Attribute: | | Abandon UST | | | |
| 89 | 1 of 1 | S/222.0 | 73.9 / -1.00 | PRIVATE RESIDENCE 366 WAVERLY ST. FURNACE OIL TANK OTTAWA CITY ON | SPL |
| Ref No: | | 180115 | | Discharger Report: | |
| Site No: | | | | Material Group: | |
| Incident Dt: | | // | | Health/Env Conseq: | |
| Year: | | | | Client Type: | |
| Incident Cause: | | OTHER CONTAINER LEAK | | Sector Type: | |
| Incident Event: | | | | Agency Involved: | |
| Contaminant Code: | | | | Nearest Watercourse: | |
| Contaminant Name: | | | | Site Address: | |
| Contaminant Limit 1: | | | | Site District Office: | |
| Contam Limit Freq 1: | | | | Site Postal Code: | |
| Contaminant UN No 1: | | | | Site Region: | |
| Environment Impact: | | CONFIRMED | | Site Municipality: | 20101 |
| Nature of Impact: | | Water course or lake | | Site Lot: | |
| Receiving Medium: | | LAND / WATER | | Site Conc: | |
| Receiving Env: | | | | Northing: | |
| MOE Response: | | | | Easting: | WORKS |
| Dt MOE Arvl on Scn: | | | | Site Geo Ref Accu: | |
| MOE Reported Dt: | | 4/28/2000 | | Site Map Datum: | |
| Dt Document Closed: | | | | SAC Action Class: | |
| Incident Reason: | | CORROSION | | Source Type: | |
| Site Name: | | | | | |
| Site County/District: | | | | | |
| Site Geo Ref Meth: | | | | | |
| Incident Summary: | | PRIVATE RESIDENCE-180 L FURNACE OIL ONTO FLOOR & COMBINED SEWER, WORKS. | | | |
| Contaminant Qty: | | | | | |

| Map Key | Number of Records | Direction/ Distance (m) | Elev/Diff (m) | Site | DB |
|--------------------------|-------------------|--------------------------------|-----------------------|--|--------------|
| 90 | 1 of 1 | SW/222.4 | 75.9 / 1.00 | Ottawa Mens Clinic 367 Bank st ottawa ON K2P 1Y2 | GEN |
| Generator No: | | ON3904567 | PO Box No: | | |
| Status: | | | Country: | | |
| Approval Years: | | 2011 | Choice of Contact: | | |
| Contam. Facility: | | | Co Admin: | | |
| MHSW Facility: | | | Phone No Admin: | | |
| SIC Code: | | 621110 | | | |
| SIC Description: | | | | | |
| 91 | 1 of 1 | SW/223.8 | 75.9 / 1.00 | 375 Bank Street Ottawa ON K2P 1Y2 | EHS |
| Order No: | | 20070410020 | Nearest Intersection: | | Lewis Street |
| Status: | | C | Municipality: | | |
| Report Type: | | CAN - Complete Report | Client Prov/State: | | |
| Report Date: | | 4/19/2007 | Search Radius (km): | | 0.25 |
| Date Received: | | 4/10/2007 | X: | | -75.694633 |
| Previous Site Name: | | | Y: | | 45.413975 |
| Lot/Building Size: | | 780 square meters | | | |
| Additional Info Ordered: | | | | | |
| 92 | 1 of 3 | SW/224.1 | 75.9 / 1.02 | CANADIAN UNION OF POSTAL WORKERS 377 BANK STREET OTTAWA ON K2P 1Y3 | GEN |
| Generator No: | | ON1763400 | PO Box No: | | |
| Status: | | | Country: | | |
| Approval Years: | | 93,94,95,96,97,98,99,00,01 | Choice of Contact: | | |
| Contam. Facility: | | | Co Admin: | | |
| MHSW Facility: | | | Phone No Admin: | | |
| SIC Code: | | 2819 | | | |
| SIC Description: | | OTHER COMM. PRINTING | | | |
| <u>Detail(s)</u> | | | | | |
| Waste Class: | | 264 | | | |
| Waste Class Desc: | | PHOTOPROCESSING WASTES | | | |
| 92 | 2 of 3 | SW/224.1 | 75.9 / 1.02 | Canadian Union of Postal Workers 377 Bank Street Ottawa ON K2P 1Y3 | GEN |
| Generator No: | | ON6285950 | PO Box No: | | |
| Status: | | | Country: | | |
| Approval Years: | | 06,07,08 | Choice of Contact: | | |
| Contam. Facility: | | | Co Admin: | | |
| MHSW Facility: | | | Phone No Admin: | | |
| SIC Code: | | 491110 323119 | | | |
| SIC Description: | | Postal Service, Other Printing | | | |
| <u>Detail(s)</u> | | | | | |
| Waste Class: | | 264 | | | |
| Waste Class Desc: | | PHOTOPROCESSING WASTES | | | |
| 92 | 3 of 3 | SW/224.1 | 75.9 / 1.02 | 377 Bank Street Ottawa ON K2P 1Y3 | EHS |

| Map Key | Number of Records | Direction/ Distance (m) | Elev/Diff (m) | Site | DB |
|---|-------------------|----------------------------|------------------|---|-----|
| Order No: 20110106026 Status: C Report Type: Custom Report Report Date: 1/13/2011 Date Received: 1/6/2011 1:19:43 PM Previous Site Name: Lot/Building Size: Additional Info Ordered: | | | | | |
| Nearest Intersection: Municipality: Client Prov/State: ON Search Radius (km): 0.25 X: -75.694685 Y: 45.413601 | | | | | |
| 93 | 1 of 1 | E/224.8 | 72.9 / -2.00 | Ottawa-Carleton District School Board Health & Safety 310 Elgin Street Ottawa ON K2P 1M4 | GEN |
| Generator No: ON3676940 Status: Registered Approval Years: As of Oct 2019 Contam. Facility: MHSW Facility: SIC Code: SIC Description: | | | | | |
| PO Box No: Country: Canada Choice of Contact: Co Admin: Phone No Admin: | | | | | |
| <u>Detail(s)</u> | | | | | |
| Waste Class: 213 I Waste Class Desc: Petroleum distillates | | | | | |
| Waste Class: 148 C Waste Class Desc: Misc. wastes and inorganic chemicals | | | | | |
| Waste Class: 263 I Waste Class Desc: Misc. waste organic chemicals | | | | | |
| Waste Class: 145 I Waste Class Desc: Wastes from the use of pigments, coatings and paints | | | | | |
| Waste Class: 146 T Waste Class Desc: Other specified inorganic sludges, slurries or solids | | | | | |
| 94 | 1 of 1 | E/228.2 | 72.9 / -2.00 | 305 Metcalfe St Ottawa ON K2P1S1 | EHS |
| Order No: 20140918058 Status: C Report Type: Custom Report Report Date: 24-SEP-14 Date Received: 18-SEP-14 Previous Site Name: Lot/Building Size: Additional Info Ordered: | | | | | |
| Nearest Intersection: Municipality: Client Prov/State: ON Search Radius (km): .25 X: -75.690162 Y: 45.415061 | | | | | |
| 95 | 1 of 10 | E/230.1 | 72.9 / -2.00 | Ottawa-Carleton District School Board Elgin Street Public School 310 Elgin Street Ottawa ON K2P 1M4 | GEN |
| Generator No: ON5437731 Status: Approval Years: 02,03,04 Contam. Facility: MHSW Facility: | | | | | |
| PO Box No: Country: Choice of Contact: Co Admin: Phone No Admin: | | | | | |

| Map Key | Number of Records | Direction/ Distance (m) | Elev/Diff (m) | Site | DB |
|---|-------------------|----------------------------------|------------------|--|-----|
| SIC Code: SIC Description: | | | | | |
| <u>Detail(s)</u> | | | | | |
| Waste Class: | | 243 | | | |
| Waste Class Desc: | | PCB'S | | | |
| 95 | 2 of 10 | E/230.1 | 72.9 / -2.00 | Ottawa-Carleton District School Board Elgin Street PS 310 Elgin Street Ottawa ON K2P 1M4 | GEN |
| Generator No: | | ON7714391 | | PO Box No: | |
| Status: | | | | Country: | |
| Approval Years: | | 05 | | Choice of Contact: | |
| Contam. Facility: | | | | Co Admin: | |
| MHSW Facility: | | | | Phone No Admin: | |
| SIC Code: | | | | | |
| SIC Description: | | | | | |
| <u>Detail(s)</u> | | | | | |
| Waste Class: | | 243 | | | |
| Waste Class Desc: | | PCB'S | | | |
| 95 | 3 of 10 | E/230.1 | 72.9 / -2.00 | Ottawa-Carleton District School Board 310 Elgin St. Ottawa ON K2P 1M4 | GEN |
| Generator No: | | ON6048676 | | PO Box No: | |
| Status: | | | | Country: | |
| Approval Years: | | 06 | | Choice of Contact: | |
| Contam. Facility: | | | | Co Admin: | |
| MHSW Facility: | | | | Phone No Admin: | |
| SIC Code: | | 611110 | | | |
| SIC Description: | | Elementary and Secondary Schools | | | |
| <u>Detail(s)</u> | | | | | |
| Waste Class: | | 221 | | | |
| Waste Class Desc: | | LIGHT FUELS | | | |
| 95 | 4 of 10 | E/230.1 | 72.9 / -2.00 | Ottawa-Carleton District School Board 310 Elgin Street Ottawa ON K2P 1M4 | GEN |
| Generator No: | | ON3676940 | | PO Box No: | |
| Status: | | | | Country: | |
| Approval Years: | | 2011 | | Choice of Contact: | |
| Contam. Facility: | | | | Co Admin: | |
| MHSW Facility: | | | | Phone No Admin: | |
| SIC Code: | | 611110 | | | |
| SIC Description: | | | | | |
| 95 | 5 of 10 | E/230.1 | 72.9 / -2.00 | Ottawa-Carleton District School Board 310 Elgin Street Ottawa ON K2P 1M4 | GEN |
| Generator No: | | ON3676940 | | PO Box No: | |
| Status: | | | | Country: | |

| Map Key | Number of Records | Direction/ Distance (m) | Elev/Diff (m) | Site | DB |
|---|---|----------------------------------|------------------|--|---|
| Approval Years: Contam. Facility: MHSW Facility: SIC Code: SIC Description: | 2012 611110 | Elementary and Secondary Schools | | Choice of Contact: Co Admin: Phone No Admin: | |
| 95 | 6 of 10 | E/230.1 | 72.9 / -2.00 | Ottawa-Carleton District School Board 310 Elgin Street Ottawa ON | GEN |
| Generator No: Status: Approval Years: Contam. Facility: MHSW Facility: SIC Code: SIC Description: | ON3676940 2013 611110 | ELEMENTARY AND SECONDARY SCHOOLS | | PO Box No: Country: Choice of Contact: Co Admin: Phone No Admin: | |
| <u>Detail(s)</u> | | | | | |
| Waste Class: Waste Class Desc: | 148 INORGANIC LABORATORY CHEMICALS | | | | |
| Waste Class: Waste Class Desc: | 213 PETROLEUM DISTILLATES | | | | |
| Waste Class: Waste Class Desc: | 146 OTHER SPECIFIED INORGANICS | | | | |
| Waste Class: Waste Class Desc: | 263 ORGANIC LABORATORY CHEMICALS | | | | |
| Waste Class: Waste Class Desc: | 145 PAINT/PIGMENT/COATING RESIDUES | | | | |
| 95 | 7 of 10 | E/230.1 | 72.9 / -2.00 | Ottawa-Carleton District School Board 310 Elgin Street Ottawa ON K2P 1M4 | GEN |
| Generator No: Status: Approval Years: Contam. Facility: MHSW Facility: SIC Code: SIC Description: | ON3676940 2016 No No 611110 | ELEMENTARY AND SECONDARY SCHOOLS | | PO Box No: Country: Choice of Contact: Co Admin: Phone No Admin: | Canada CO_OFFICIAL Greg Benson 613-596-8211 Ext.8549 |
| <u>Detail(s)</u> | | | | | |
| Waste Class: Waste Class Desc: | 263 ORGANIC LABORATORY CHEMICALS | | | | |
| Waste Class: Waste Class Desc: | 146 OTHER SPECIFIED INORGANICS | | | | |
| Waste Class: Waste Class Desc: | 148 INORGANIC LABORATORY CHEMICALS | | | | |
| Waste Class: Waste Class Desc: | 213 PETROLEUM DISTILLATES | | | | |
| Waste Class: Waste Class Desc: | 145 PAINT/PIGMENT/COATING RESIDUES | | | | |

| Map Key | Number of Records | Direction/ Distance (m) | Elev/Diff (m) | Site | DB |
|---|-------------------|----------------------------|------------------|--|-----|
| 95 | 8 of 10 | E/230.1 | 72.9 / -2.00 | Ottawa-Carleton District School Board 310 Elgin Street Ottawa ON K2P 1M4 | GEN |
| <div> <div> Generator No: ON3676940 Status: Approval Years: 2015 Contam. Facility: No MHSW Facility: No SIC Code: 611110 SIC Description: ELEMENTARY AND SECONDARY SCHOOLS </div> <div> PO Box No: Country: Canada Choice of Contact: CO_OFFICIAL Co Admin: Greg Benson Phone No Admin: 613-596-8211 Ext.8549 </div> </div> | | | | | |
| <u>Detail(s)</u> | | | | | |
| Waste Class: 146 Waste Class Desc: OTHER SPECIFIED INORGANICS | | | | | |
| Waste Class: 213 Waste Class Desc: PETROLEUM DISTILLATES | | | | | |
| Waste Class: 148 Waste Class Desc: INORGANIC LABORATORY CHEMICALS | | | | | |
| Waste Class: 263 Waste Class Desc: ORGANIC LABORATORY CHEMICALS | | | | | |
| Waste Class: 145 Waste Class Desc: PAINT/PIGMENT/COATING RESIDUES | | | | | |
| 95 | 9 of 10 | E/230.1 | 72.9 / -2.00 | Ottawa-Carleton District School Board 310 Elgin Street Ottawa ON K2P 1M4 | GEN |
| <div> <div> Generator No: ON3676940 Status: Approval Years: 2014 Contam. Facility: No MHSW Facility: No SIC Code: 611110 SIC Description: ELEMENTARY AND SECONDARY SCHOOLS </div> <div> PO Box No: Country: Canada Choice of Contact: CO_OFFICIAL Co Admin: Greg Benson Phone No Admin: 613-596-8211 Ext.8549 </div> </div> | | | | | |
| <u>Detail(s)</u> | | | | | |
| Waste Class: 148 Waste Class Desc: INORGANIC LABORATORY CHEMICALS | | | | | |
| Waste Class: 213 Waste Class Desc: PETROLEUM DISTILLATES | | | | | |
| Waste Class: 145 Waste Class Desc: PAINT/PIGMENT/COATING RESIDUES | | | | | |
| Waste Class: 146 Waste Class Desc: OTHER SPECIFIED INORGANICS | | | | | |
| Waste Class: 263 Waste Class Desc: ORGANIC LABORATORY CHEMICALS | | | | | |
| 95 | 10 of 10 | E/230.1 | 72.9 / -2.00 | Ottawa-Carleton District School Board Health & Safety 310 Elgin Street | GEN |

| Map Key | Number of Records | Direction/ Distance (m) | Elev/Diff (m) | Site | DB |
|---|--|----------------------------|------------------|---|-------------------------------------|
| Ottawa ON K2P 1M4 | | | | | |
| Generator No: Status: Approval Years: Contam. Facility: MHSW Facility: SIC Code: SIC Description: | ON3676940 Registered As of Dec 2018 | | | PO Box No: Country: Choice of Contact: Co Admin: Phone No Admin: | Canada |
| <u>Detail(s)</u> | | | | | |
| Waste Class: Waste Class Desc: | 145 I Wastes from the use of pigments, coatings and paints | | | | |
| Waste Class: Waste Class Desc: | 146 T Other specified inorganic sludges, slurries or solids | | | | |
| Waste Class: Waste Class Desc: | 148 C Misc. wastes and inorganic chemicals | | | | |
| Waste Class: Waste Class Desc: | 213 I Petroleum distillates | | | | |
| Waste Class: Waste Class Desc: | 263 I Misc. waste organic chemicals | | | | |
| <u>96</u> | 1 of 1 | WSW/230.2 | 75.9 / 1.00 | R.M. OF OTTAWA-CARLETON - O'CONNOR ST. GILMOUR ST./BANK ST. OTTAWA CITY ON | CA |
| Certificate #: Application Year: Issue Date: Approval Type: Status: Application Type: Client Name: Client Address: Client City: Client Postal Code: Project Description: Contaminants: Emission Control: | 7-0332-91- 91 4/16/1991 Municipal water Approved | | | | |
| <u>97</u> | 1 of 1 | ESE/232.5 | 72.9 / -2.00 | 330 Metcalfe Street Ottawa Ontario Ottawa ON K2P 1S4 | EHS |
| Order No: Status: Report Type: Report Date: Date Received: Previous Site Name: Lot/Building Size: Additional Info Ordered: | 20190717034 C Standard Report 22-JUL-19 17-JUL-19 | | | Nearest Intersection: Municipality: Client Prov/State: Search Radius (km): X: Y: | ON .25 -75.690449 45.41438 |
| <u>98</u> | 1 of 1 | ESE/232.9 | 72.9 / -2.00 | 330 Metcalfe Street Ottawa ON K2P 1S4 | EHS |

| Map Key | Number of Records | Direction/ Distance (m) | Elev/Diff (m) | Site | DB |
|--------------------------|------------------------------------|----------------------------|------------------|-----------------------|------------|
| Order No: | 20081006004 | | | Nearest Intersection: | |
| Status: | C | | | Municipality: | |
| Report Type: | Custom Report | | | Client Prov/State: | ON |
| Report Date: | 10/15/2008 | | | Search Radius (km): | 0.25 |
| Date Received: | 10/6/2008 | | | X: | -75.690344 |
| Previous Site Name: | | | | Y: | 45.414515 |
| Lot/Building Size: | | | | | |
| Additional Info Ordered: | Fire Insur. Maps and/or Site Plans | | | | |

[99](#) 1 of 1 WSW/237.5 76.9 / 2.00 OTTAWA ON WWIS

| | | | |
|-------------------------------|--------------------------|---------------------------|-----------------|
| Well ID: | 7212067 | Data Entry Status: | |
| Construction Date: | | Data Src: | |
| Primary Water Use: | Monitoring and Test Hole | Date Received: | 11/28/2013 |
| Sec. Water Use: | | Selected Flag: | Yes |
| Final Well Status: | Monitoring and Test Hole | Abandonment Rec: | |
| Water Type: | | Contractor: | 7241 |
| Casing Material: | | Form Version: | 7 |
| Audit No: | Z177969 | Owner: | |
| Tag: | A152703 | Street Name: | 180 WALLER ST |
| Construction Method: | | County: | OTTAWA-CARLETON |
| Elevation (m): | | Municipality: | NEPEAN TOWNSHIP |
| Elevation Reliability: | | Site Info: | |
| Depth to Bedrock: | | Lot: | |
| Well Depth: | | Concession: | |
| Overburden/Bedrock: | | Concession Name: | |
| Pump Rate: | | Easting NAD83: | |
| Static Water Level: | | Northing NAD83: | |
| Flowing (Y/N): | | Zone: | |
| Flow Rate: | | UTM Reliability: | |
| Clear/Cloudy: | | | |

Bore Hole Information

| | | | |
|-------------------------------------|------------|-------------------------|--------------------------------|
| Bore Hole ID: | 1004655744 | Elevation: | 72.608963 |
| DP2BR: | | Elevrc: | |
| Spatial Status: | | Zone: | 18 |
| Code OB: | | East83: | 445563 |
| Code OB Desc: | | North83: | 5029224 |
| Open Hole: | | Org CS: | UTM83 |
| Cluster Kind: | | UTMRC: | 4 |
| Date Completed: | 10/15/2013 | UTMRC Desc: | margin of error : 30 m - 100 m |
| Remarks: | | Location Method: | wwr |
| Elevrc Desc: | | | |
| Location Source Date: | | | |
| Improvement Location Source: | | | |
| Improvement Location Method: | | | |
| Source Revision Comment: | | | |
| Supplier Comment: | | | |

Overburden and Bedrock Materials Interval

| | |
|------------------------------|------------|
| Formation ID: | 1004978360 |
| Layer: | 2 |
| Color: | 6 |
| General Color: | BROWN |
| Mat1: | 28 |
| Most Common Material: | SAND |
| Mat2: | 85 |
| Other Materials: | SOFT |

| Map Key | Number of Records | Direction/ Distance (m) | Elev/Diff (m) | Site | DB |
|---|----------------------|----------------------------|------------------|------|----|
| Mat3: | | | | | |
| Other Materials: | | | | | |
| Formation Top Depth: | | 0.31 | | | |
| Formation End Depth: | | 1.83 | | | |
| Formation End Depth UOM: | | m | | | |
| <u>Overburden and Bedrock</u> | | | | | |
| <u>Materials Interval</u> | | | | | |
| Formation ID: | | 1004978359 | | | |
| Layer: | | 1 | | | |
| Color: | | 6 | | | |
| General Color: | | BROWN | | | |
| Mat1: | | 02 | | | |
| Most Common Material: | | TOPSOIL | | | |
| Mat2: | | 85 | | | |
| Other Materials: | | SOFT | | | |
| Mat3: | | | | | |
| Other Materials: | | | | | |
| Formation Top Depth: | | 0 | | | |
| Formation End Depth: | | 0.31 | | | |
| Formation End Depth UOM: | | m | | | |
| <u>Overburden and Bedrock</u> | | | | | |
| <u>Materials Interval</u> | | | | | |
| Formation ID: | | 1004978361 | | | |
| Layer: | | 3 | | | |
| Color: | | 2 | | | |
| General Color: | | GREY | | | |
| Mat1: | | 05 | | | |
| Most Common Material: | | CLAY | | | |
| Mat2: | | 06 | | | |
| Other Materials: | | SILT | | | |
| Mat3: | | 85 | | | |
| Other Materials: | | SOFT | | | |
| Formation Top Depth: | | 1.83 | | | |
| Formation End Depth: | | 6.1 | | | |
| Formation End Depth UOM: | | m | | | |
| <u>Annular Space/Abandonment</u> | | | | | |
| <u>Sealing Record</u> | | | | | |
| Plug ID: | | 1004978369 | | | |
| Layer: | | 1 | | | |
| Plug From: | | 0 | | | |
| Plug To: | | 0.31 | | | |
| Plug Depth UOM: | | m | | | |
| <u>Annular Space/Abandonment</u> | | | | | |
| <u>Sealing Record</u> | | | | | |
| Plug ID: | | 1004978371 | | | |
| Layer: | | 3 | | | |
| Plug From: | | 2.74 | | | |
| Plug To: | | 6.1 | | | |
| Plug Depth UOM: | | m | | | |
| <u>Annular Space/Abandonment</u> | | | | | |
| <u>Sealing Record</u> | | | | | |
| Plug ID: | | 1004978370 | | | |

| Map Key | Number of Records | Direction/ Distance (m) | Elev/Diff (m) | Site | DB |
|---|----------------------|----------------------------|------------------|------|----|
| Layer: | 2 | | | | |
| Plug From: | 0.31 | | | | |
| Plug To: | 2.74 | | | | |
| Plug Depth UOM: | m | | | | |
| <u>Method of Construction & Well Use</u> | | | | | |
| Method Construction ID: | | | | | |
| Method Construction Code: | D | | | | |
| Method Construction: | Direct Push | | | | |
| Other Method Construction: | | | | | |
| <u>Pipe Information</u> | | | | | |
| Pipe ID: | 1004978358 | | | | |
| Casing No: | 0 | | | | |
| Comment: | | | | | |
| Alt Name: | | | | | |
| <u>Construction Record - Casing</u> | | | | | |
| Casing ID: | 1004978364 | | | | |
| Layer: | 1 | | | | |
| Material: | 5 | | | | |
| Open Hole or Material: | PLASTIC | | | | |
| Depth From: | 0 | | | | |
| Depth To: | 3.1 | | | | |
| Casing Diameter: | 3.45 | | | | |
| Casing Diameter UOM: | cm | | | | |
| Casing Depth UOM: | m | | | | |
| <u>Construction Record - Screen</u> | | | | | |
| Screen ID: | 1004978365 | | | | |
| Layer: | 1 | | | | |
| Slot: | 10 | | | | |
| Screen Top Depth: | 3.1 | | | | |
| Screen End Depth: | 6.1 | | | | |
| Screen Material: | 5 | | | | |
| Screen Depth UOM: | m | | | | |
| Screen Diameter UOM: | cm | | | | |
| Screen Diameter: | 4.21 | | | | |
| <u>Hole Diameter</u> | | | | | |
| Hole ID: | 1004978362 | | | | |
| Diameter: | 8.25 | | | | |
| Depth From: | 0 | | | | |
| Depth To: | 6.1 | | | | |
| Hole Depth UOM: | m | | | | |
| Hole Diameter UOM: | cm | | | | |

[100](#)

1 of 23

NNE/237.9

73.9 / -1.00

TAGGART CORPORATION
225 METCALFE STREET, SUITE 708
OTTAWA ON K2P 1P9

OPCB

Year: 2003
Site Number: 40294A012
Name Owner:
Additional Site Information:

| Map Key | Number of Records | Direction/ Distance (m) | Elev/Diff (m) | Site | DB |
|---------------------|-------------------|---|------------------|--|-----|
| --Details-- | | | | | |
| Quantity: | | 1.00 | | | |
| Address Site: | | | | | |
| Description: | | Number of Drums of Ballasts with High Level PCBs (>1000 ppm) | | | |
| Quantity: | | 800.00 | | | |
| Address Site: | | | | | |
| Description: | | Weight of Drums of Ballasts with High Level PCBs (>1000 ppm) kg | | | |
| <hr/> | | | | | |
| 100 | 2 of 23 | NNE/237.9 | 73.9 / -1.00 | ARTEXT (OUT OF BUS) 225 METCALFE STREET, SUITE 710 OTTAWA ON K2P 1P9 | GEN |
| Generator No: | ON0940702 | | | PO Box No: | |
| Status: | | | | Country: | |
| Approval Years: | 93,96,97,98 | | | Choice of Contact: | |
| Contam. Facility: | | | | Co Admin: | |
| MHSW Facility: | | | | Phone No Admin: | |
| SIC Code: | 2821 | | | | |
| SIC Description: | | PLATEMAKING, ETC. | | | |
| Detail(s) | | | | | |
| Waste Class: | | 264 | | | |
| Waste Class Desc: | | PHOTOPROCESSING WASTES | | | |
| <hr/> | | | | | |
| 100 | 3 of 23 | NNE/237.9 | 73.9 / -1.00 | ARTEXT ELECTRONIC PUBLISHING INC. 225 METCALFE STREET, SUITE 710 OTTAWA ON K2P 1P9 | GEN |
| Generator No: | ON0940702 | | | PO Box No: | |
| Status: | | | | Country: | |
| Approval Years: | 94,95 | | | Choice of Contact: | |
| Contam. Facility: | | | | Co Admin: | |
| MHSW Facility: | | | | Phone No Admin: | |
| SIC Code: | 2821 | | | | |
| SIC Description: | | PLATEMAKING, ETC. | | | |
| Detail(s) | | | | | |
| Waste Class: | | 264 | | | |
| Waste Class Desc: | | PHOTOPROCESSING WASTES | | | |
| <hr/> | | | | | |
| 100 | 4 of 23 | NNE/237.9 | 73.9 / -1.00 | F K Dental Lab Ltd 225 Metcalfe St Suite 500 Ottawa ON K2P 1P9 | SCT |
| Established: | | | | | |
| Plant Size (ft²): | | | | | |
| Employment: | | | | | |
| --Details-- | | | | | |
| Description: | | Medical Equipment and Supplies Manufacturing | | | |
| SIC/NAICS Code: | | 339110 | | | |

| Map Key | Number of Records | Direction/ Distance (m) | Elev/Diff (m) | Site | DB |
|------------------------------|-------------------|---|------------------|---|------|
| 100 | 5 of 23 | NNE/237.9 | 73.9 / -1.00 | TAGGART CORPORATION 225 METCALFE STREET SUITE 708 OTTAWA ON K2P 1P9 | NPCB |
| Company Code: | | F1361 | | | |
| Industry: | | Undefined | | | |
| Site Status: | | Stored for Disposal | | | |
| Transaction Date: | | 12/30/1995 | | | |
| Inspection Date: | | | | | |
| --Details-- | | | | | |
| Label: | | | | | |
| Serial No.: | | | | | |
| PCB Type/Code: | | Askarel/Askarel | | | |
| Location: | | | | | |
| Item/State: | | | | | |
| No. of Items: | | | | | |
| Manufacturer: | | | | | |
| Status: | | Stored for disposal | | | |
| Contents: | | | | | |
| 100 | 6 of 23 | NNE/237.9 | 73.9 / -1.00 | Chromatek Dental Laboratories 225 Metcalfe St Suite 500 Ottawa ON K2P 1P9 | SCT |
| Established: | | 01-AUG-79 | | | |
| Plant Size (ft²): | | | | | |
| Employment: | | | | | |
| --Details-- | | | | | |
| Description: | | Medical Equipment and Supplies Manufacturing | | | |
| SIC/NAICS Code: | | 339110 | | | |
| Description: | | Medical Equipment and Supplies Manufacturing | | | |
| SIC/NAICS Code: | | 339110 | | | |
| 100 | 7 of 23 | NNE/237.9 | 73.9 / -1.00 | TAGGART CORPORATION 225 METCALFE STREET, SUITE 708 OTTAWA ON K2P 1P9 | OPCB |
| Year: | | 2004 | | | |
| Site Number: | | 40294A012 | | | |
| Name Owner: | | | | | |
| Additional Site Information: | | | | | |
| --Details-- | | | | | |
| Quantity: | | 1 | | | |
| Address Site: | | | | | |
| Description: | | Number of Drums of Ballasts with High Level PCBs (>1000 ppm) | | | |
| Quantity: | | 800 | | | |
| Address Site: | | | | | |
| Description: | | Weight of Drums of Ballasts with High Level PCBs (>1000 ppm) kg | | | |
| 100 | 8 of 23 | NNE/237.9 | 73.9 / -1.00 | TAGGART CORPORATION 708-225 Metcalfe Street OTTAWA ON K2P 1P9 | GEN |

| Map Key | Number of Records | Direction/ Distance (m) | Elev/Diff (m) | Site | DB |
|--|-------------------|--------------------------------|------------------|--|-----|
| Generator No: ON2565000 Status: Approval Years: 07,08 Contam. Facility: MHSW Facility: SIC Code: 531310 SIC Description: Real Estate Property Managers PO Box No: Country: Choice of Contact: Co Admin: Phone No Admin: | | | | | |
| <u>Detail(s)</u> | | | | | |
| Waste Class: | | 243 | | | |
| Waste Class Desc: | | PCB'S | | | |
| 100 | 9 of 23 | NNE/237.9 | 73.9 / -1.00 | Drs. John and Micaela Fitzgerald Dentistry Profess 225 Metcalfe Street Suite 102 Ottawa ON K2P 1P9 | GEN |
| Generator No: ON9590766 Status: Approval Years: 2016 Contam. Facility: No MHSW Facility: No SIC Code: 621210 SIC Description: OFFICES OF DENTISTS PO Box No: Country: Canada Choice of Contact: CO_OFFICIAL Co Admin: Tracy Hayball Phone No Admin: 613-235-9832 Ext. | | | | | |
| <u>Detail(s)</u> | | | | | |
| Waste Class: | | 148 | | | |
| Waste Class Desc: | | INORGANIC LABORATORY CHEMICALS | | | |
| Waste Class: | | 312 | | | |
| Waste Class Desc: | | PATHOLOGICAL WASTES | | | |
| 100 | 10 of 23 | NNE/237.9 | 73.9 / -1.00 | Drs. John and Micaela Fitzgerald Dentistry Profess 225 Metcalfe Street Suite 102 Ottawa ON K2P 1P9 | GEN |
| Generator No: ON9590766 Status: Approval Years: 2015 Contam. Facility: No MHSW Facility: No SIC Code: 621210 SIC Description: OFFICES OF DENTISTS PO Box No: Country: Canada Choice of Contact: CO_OFFICIAL Co Admin: Tracy Hayball Phone No Admin: 613-235-9832 Ext. | | | | | |
| <u>Detail(s)</u> | | | | | |
| Waste Class: | | 148 | | | |
| Waste Class Desc: | | INORGANIC LABORATORY CHEMICALS | | | |
| Waste Class: | | 312 | | | |
| Waste Class Desc: | | PATHOLOGICAL WASTES | | | |
| 100 | 11 of 23 | NNE/237.9 | 73.9 / -1.00 | Dr. J. Li Dentistry Professional Corporation 400-225 Metcalfe Street Ottawa ON K2P1P9 | GEN |
| Generator No: ON6802303 Status: PO Box No: Country: Canada | | | | | |

| Map Key | Number of Records | Direction/ Distance (m) | Elev/Diff (m) | Site | DB |
|--|---|----------------------------|---------------------|---|--|
| Approval Years: Contam. Facility: MHSW Facility: SIC Code: SIC Description: | 2016 No No 621390 | | | Choice of Contact: Co Admin: Phone No Admin: | CO_OFFICIAL |
| OFFICES OF ALL OTHER HEALTH PRACTITIONERS | | | | | |
| <u>Detail(s)</u> | | | | | |
| Waste Class: Waste Class Desc: | 261 | | | | |
| PHARMACEUTICALS | | | | | |
| Waste Class: Waste Class Desc: | 148 | | | | |
| INORGANIC LABORATORY CHEMICALS | | | | | |
| Waste Class: Waste Class Desc: | 264 | | | | |
| PHOTOPROCESSING WASTES | | | | | |
| Waste Class: Waste Class Desc: | 312 | | | | |
| PATHOLOGICAL WASTES | | | | | |
| <u>100</u> | 12 of 23 | NNE/237.9 | 73.9 / -1.00 | dr stanley shiff/dr dana shiff 225 metcalfe st suite 503 ottawa ON K2P1P9 | GEN |
| Generator No: Status: Approval Years: Contam. Facility: MHSW Facility: SIC Code: SIC Description: | ON3303382 2016 No No 621210 | | | PO Box No: Country: Choice of Contact: Co Admin: Phone No Admin: | Canada CO_OFFICIAL dana shiff 613 232-4436 Ext. |
| OFFICES OF DENTISTS | | | | | |
| <u>Detail(s)</u> | | | | | |
| Waste Class: Waste Class Desc: | 312 | | | | |
| PATHOLOGICAL WASTES | | | | | |
| <u>100</u> | 13 of 23 | NNE/237.9 | 73.9 / -1.00 | Dr. J. Li Dentistry Professional Corporation 400-225 Metcalfe Street Ottawa ON K2P1P9 | GEN |
| Generator No: Status: Approval Years: Contam. Facility: MHSW Facility: SIC Code: SIC Description: | ON6802303 2015 No No 621390 | | | PO Box No: Country: Choice of Contact: Co Admin: Phone No Admin: | Canada CO_OFFICIAL |
| OFFICES OF ALL OTHER HEALTH PRACTITIONERS | | | | | |
| <u>Detail(s)</u> | | | | | |
| Waste Class: Waste Class Desc: | 312 | | | | |
| PATHOLOGICAL WASTES | | | | | |
| <u>100</u> | 14 of 23 | NNE/237.9 | 73.9 / -1.00 | Drs. John and Micaela Fitzgerald Dentistry Profess 225 Metcalfe Street Suite 102 Ottawa ON K2P 1P9 | GEN |
| Generator No: Status: | ON9590766 | | | PO Box No: Country: | Canada |

| Map Key | Number of Records | Direction/ Distance (m) | Elev/Diff (m) | Site | DB |
|--|---|---|---------------------|---|---|
| Approval Years: Contam. Facility: MHSW Facility: SIC Code: SIC Description: | 2014 No No 621210 | | | Choice of Contact: Co Admin: Phone No Admin: | CO_OFFICIAL Tracy Hayball 613-235-9832 Ext. |
| | | OFFICES OF DENTISTS | | | |
| <u>Detail(s)</u> | | | | | |
| Waste Class: Waste Class Desc: | | 148 | | | |
| | | INORGANIC LABORATORY CHEMICALS | | | |
| Waste Class: Waste Class Desc: | | 312 | | | |
| | | PATHOLOGICAL WASTES | | | |
| <u>100</u> | 15 of 23 | NNE/237.9 | 73.9 / -1.00 | Dr. J. Li Dentistry Professional Corporation 400-225 Metcalfe Street Ottawa ON K2P1P9 | GEN |
| Generator No: Status: Approval Years: Contam. Facility: MHSW Facility: SIC Code: SIC Description: | ON6802303 2014 No No 621390 | | | PO Box No: Country: Choice of Contact: Co Admin: Phone No Admin: | Canada CO_OFFICIAL |
| | | OFFICES OF ALL OTHER HEALTH PRACTITIONERS | | | |
| <u>Detail(s)</u> | | | | | |
| Waste Class: Waste Class Desc: | | 312 | | | |
| | | PATHOLOGICAL WASTES | | | |
| <u>100</u> | 16 of 23 | NNE/237.9 | 73.9 / -1.00 | dr stanley shiff/dr dana shiff 225 metcalfe st suite 503 ottawa ON K2P1P9 | GEN |
| Generator No: Status: Approval Years: Contam. Facility: MHSW Facility: SIC Code: SIC Description: | ON3303382 Registered As of Dec 2018 | | | PO Box No: Country: Choice of Contact: Co Admin: Phone No Admin: | Canada |
| | | | | | |
| <u>Detail(s)</u> | | | | | |
| Waste Class: Waste Class Desc: | | 312 P | | | |
| | | Pathological wastes | | | |
| <u>100</u> | 17 of 23 | NNE/237.9 | 73.9 / -1.00 | Drs. John and Micaela Fitzgerald Dentistry Profess 225 Metcalfe Street Suite 102 Ottawa ON K2P 1P9 | GEN |
| Generator No: Status: Approval Years: Contam. Facility: MHSW Facility: SIC Code: SIC Description: | ON9590766 Registered As of Dec 2018 | | | PO Box No: Country: Choice of Contact: Co Admin: Phone No Admin: | Canada |
| | | | | | |

| Map Key | Number of Records | Direction/ Distance (m) | Elev/Diff (m) | Site | DB |
|--------------------------|--------------------------------------|----------------------------|------------------|---|--------|
| <u>Detail(s)</u> | | | | | |
| Waste Class: | 148 C | | | | |
| Waste Class Desc: | Misc. wastes and inorganic chemicals | | | | |
| Waste Class: | 312 P | | | | |
| Waste Class Desc: | Pathological wastes | | | | |
| 100 | 18 of 23 | NNE/237.9 | 73.9 / -1.00 | Dr. J. Li Dentistry Professional Corporation 400-225 Metcalfe Street Ottawa ON K2P1P9 | GEN |
| Generator No: | ON6802303 | | | PO Box No: | |
| Status: | Registered | | | Country: | Canada |
| Approval Years: | As of Dec 2018 | | | Choice of Contact: | |
| Contam. Facility: | | | | Co Admin: | |
| MHSW Facility: | | | | Phone No Admin: | |
| SIC Code: | | | | | |
| SIC Description: | | | | | |
| <u>Detail(s)</u> | | | | | |
| Waste Class: | 264 L | | | | |
| Waste Class Desc: | Photoprocessing wastes | | | | |
| Waste Class: | 148 B | | | | |
| Waste Class Desc: | Misc. wastes and inorganic chemicals | | | | |
| Waste Class: | 148 C | | | | |
| Waste Class Desc: | Misc. wastes and inorganic chemicals | | | | |
| Waste Class: | 261 A | | | | |
| Waste Class Desc: | Pharmaceuticals | | | | |
| Waste Class: | 264 T | | | | |
| Waste Class Desc: | Photoprocessing wastes | | | | |
| Waste Class: | 312 P | | | | |
| Waste Class Desc: | Pathological wastes | | | | |
| 100 | 19 of 23 | NNE/237.9 | 73.9 / -1.00 | Metcalfe Street Dental 225 Metcalfe Street, Unit 104 Ottawa ON K2P1P9 | GEN |
| Generator No: | ON6860508 | | | PO Box No: | |
| Status: | Registered | | | Country: | Canada |
| Approval Years: | As of Dec 2018 | | | Choice of Contact: | |
| Contam. Facility: | | | | Co Admin: | |
| MHSW Facility: | | | | Phone No Admin: | |
| SIC Code: | | | | | |
| SIC Description: | | | | | |
| <u>Detail(s)</u> | | | | | |
| Waste Class: | 312 P | | | | |
| Waste Class Desc: | Pathological wastes | | | | |
| 100 | 20 of 23 | NNE/237.9 | 73.9 / -1.00 | dr stanley shiff/dr dana shiff 225 metcalfe st suite 503 ottawa ON K2P1P9 | GEN |

| Map Key | Number of Records | Direction/ Distance (m) | Elev/Diff (m) | Site | DB |
|--|-------------------|----------------------------|------------------|---|-----|
| Generator No: ON3303382 Status: Registered Approval Years: As of Oct 2019 Contam. Facility: MHSW Facility: SIC Code: SIC Description: | | | | | |
| PO Box No: Country: Canada Choice of Contact: Co Admin: Phone No Admin: | | | | | |
| Detail(s) | | | | | |
| Waste Class: 312 P Waste Class Desc: Pathological wastes | | | | | |
| 100 | 21 of 23 | NNE/237.9 | 73.9 / -1.00 | Drs. John and Micaela Fitzgerald Dentistry Profess 225 Metcalfe Street Suite 102 Ottawa ON K2P 1P9 | GEN |
| Generator No: ON9590766 Status: Registered Approval Years: As of Oct 2019 Contam. Facility: MHSW Facility: SIC Code: SIC Description: | | | | | |
| PO Box No: Country: Canada Choice of Contact: Co Admin: Phone No Admin: | | | | | |
| Detail(s) | | | | | |
| Waste Class: 312 P Waste Class Desc: Pathological wastes | | | | | |
| Waste Class: 148 C Waste Class Desc: Misc. wastes and inorganic chemicals | | | | | |
| 100 | 22 of 23 | NNE/237.9 | 73.9 / -1.00 | Metcalfe Street Dental 225 Metcalfe Street, Unit 104 Ottawa ON K2P1P9 | GEN |
| Generator No: ON6860508 Status: Registered Approval Years: As of Oct 2019 Contam. Facility: MHSW Facility: SIC Code: SIC Description: | | | | | |
| PO Box No: Country: Canada Choice of Contact: Co Admin: Phone No Admin: | | | | | |
| Detail(s) | | | | | |
| Waste Class: 312 P Waste Class Desc: Pathological wastes | | | | | |
| 100 | 23 of 23 | NNE/237.9 | 73.9 / -1.00 | Metcalfe Street Dental 225 Metcalfe Street Unit 104 Ottawa ON K2P1P9 | GEN |
| Generator No: ON3471838 Status: Registered Approval Years: As of Oct 2019 Contam. Facility: MHSW Facility: SIC Code: | | | | | |
| PO Box No: Country: Canada Choice of Contact: Co Admin: Phone No Admin: | | | | | |

| Map Key | Number of Records | Direction/ Distance (m) | Elev/Diff (m) | Site | DB |
|--|-------------------|----------------------------|---------------------|----------------------------|----------------|
| SIC Description: | | | | | |
| <u>Detail(s)</u> | | | | | |
| Waste Class: | | 312 P | | | |
| Waste Class Desc: | | Pathological wastes | | | |
| 101 | 1 of 1 | ESE/238.3 | 72.9 / -2.00 | ON | BORE |
| Borehole ID: | 613254 | | | Inclin FLG: | No |
| OGF ID: | 215514556 | | | SP Status: | Initial Entry |
| Status: | | | | Surv Elev: | No |
| Type: | Borehole | | | Piezometer: | No |
| Use: | | | | Primary Name: | |
| Completion Date: | | | | Municipality: | |
| Static Water Level: | 15.8 | | | Lot: | |
| Primary Water Use: | | | | Township: | |
| Sec. Water Use: | | | | Latitude DD: | 45.413981 |
| Total Depth m: | -999 | | | Longitude DD: | -75.690764 |
| Depth Ref: | Ground Surface | | | UTM Zone: | 18 |
| Depth Elev: | | | | Easting: | 445951 |
| Drill Method: | | | | Northing: | 5029172 |
| Orig Ground Elev m: | 69.5 | | | Location Accuracy: | |
| Elev Reliabil Note: | | | | Accuracy: | Not Applicable |
| DEM Ground Elev m: | 69.5 | | | | |
| Concession: | | | | | |
| Location D: | | | | | |
| Survey D: | | | | | |
| Comments: | | | | | |
| <u>Borehole Geology Stratum</u> | | | | | |
| Geology Stratum ID: | 218394357 | | | Mat Consistency: | Soft |
| Top Depth: | 9.1 | | | Material Moisture: | |
| Bottom Depth: | 22.1 | | | Material Texture: | |
| Material Color: | Grey | | | Non Geo Mat Type: | |
| Material 1: | Clay | | | Geologic Formation: | |
| Material 2: | Silt | | | Geologic Group: | |
| Material 3: | | | | Geologic Period: | |
| Material 4: | | | | Depositional Gen: | |
| Gsc Material Description: | | | | | |
| Stratum Description: | CLAY. GREY,SOFT. | | | | |
| Geology Stratum ID: | 218394354 | | | Mat Consistency: | |
| Top Depth: | 0 | | | Material Moisture: | |
| Bottom Depth: | 1.5 | | | Material Texture: | |
| Material Color: | | | | Non Geo Mat Type: | |
| Material 1: | Sand | | | Geologic Formation: | |
| Material 2: | | | | Geologic Group: | |
| Material 3: | | | | Geologic Period: | |
| Material 4: | | | | Depositional Gen: | |
| Gsc Material Description: | | | | | |
| Stratum Description: | SAND. | | | | |
| Geology Stratum ID: | 218394358 | | | Mat Consistency: | Firm |
| Top Depth: | 22.1 | | | Material Moisture: | |
| Bottom Depth: | 27.4 | | | Material Texture: | |
| Material Color: | | | | Non Geo Mat Type: | |
| Material 1: | Till | | | Geologic Formation: | |
| Material 2: | Clay | | | Geologic Group: | |
| Material 3: | | | | Geologic Period: | |
| Material 4: | | | | Depositional Gen: | |

| Map Key | Number of Records | Direction/ Distance (m) | Elev/Diff (m) | Site | DB |
|----------------------------------|----------------------|--|------------------|-------------------------------|----|
| Gsc Material Description: | | | | | |
| Stratum Description: | | TILL. FIRM, WATER STABLE AT 176.0 FEET. | | | |
| Geology Stratum ID: | | 218394359 | | Mat Consistency: | |
| Top Depth: | | 27.4 | | Material Moisture: | |
| Bottom Depth: | | 29 | | Material Texture: | |
| Material Color: | | | | Non Geo Mat Type: | |
| Material 1: | | Till | | Geologic Formation: | |
| Material 2: | | Boulders | | Geologic Group: | |
| Material 3: | | | | Geologic Period: | |
| Material 4: | | | | Depositional Gen: | |
| Gsc Material Description: | | | | | |
| Stratum Description: | | TILL. | | | |
| Geology Stratum ID: | | 218394360 | | Mat Consistency: | |
| Top Depth: | | 29 | | Material Moisture: | |
| Bottom Depth: | | | | Material Texture: | |
| Material Color: | | | | Non Geo Mat Type: | |
| Material 1: | | Bedrock | | Geologic Formation: | |
| Material 2: | | | | Geologic Group: | |
| Material 3: | | | | Geologic Period: | |
| Material 4: | | | | Depositional Gen: | |
| Gsc Material Description: | | | | | |
| Stratum Description: | | BEDROCK. BEDROCK. 00010 038 00025 022 00075 060 00320 040 00420 042 0070 **Note: Many records provided by the department have a truncated [Stratum Description] field. | | | |
| Geology Stratum ID: | | 218394355 | | Mat Consistency: | |
| Top Depth: | | 1.5 | | Material Moisture: | |
| Bottom Depth: | | 2.7 | | Material Texture: | |
| Material Color: | | Grey | | Non Geo Mat Type: | |
| Material 1: | | Clay | | Geologic Formation: | |
| Material 2: | | | | Geologic Group: | |
| Material 3: | | | | Geologic Period: | |
| Material 4: | | | | Depositional Gen: | |
| Gsc Material Description: | | | | | |
| Stratum Description: | | CLAY. GREY. | | | |
| Geology Stratum ID: | | 218394356 | | Mat Consistency: | |
| Top Depth: | | 2.7 | | Soft | |
| Bottom Depth: | | 9.1 | | Material Moisture: | |
| Material Color: | | Grey | | Material Texture: | |
| Material 1: | | Clay | | Non Geo Mat Type: | |
| Material 2: | | | | Geologic Formation: | |
| Material 3: | | | | Geologic Group: | |
| Material 4: | | | | Geologic Period: | |
| Material 4: | | | | Depositional Gen: | |
| Gsc Material Description: | | | | | |
| Stratum Description: | | CLAY. GREY,SOFT,LAYERED. | | | |
| Source | | | | | |
| Source Type: | | Data Survey | | Source Appl: | |
| Source Orig: | | Geological Survey of Canada | | Spatial/Tabular | |
| Source Date: | | 1956-1972 | | Source Iden: | |
| Confidence: | | H | | 1 | |
| Observatio: | | | | Scale or Res: | |
| Source Name: | | Urban Geology Automated Information System (UGAIS) | | Varies | |
| Source Details: | | File: OTTAWA2.txt RecordID: 057620 NTS_Sheet: 31G05G | | Horizontal: | |
| Confiden 1: | | Logged by professional. Exact and complete description of material and properties. | | NAD27 | |
| Source List | | | | | |
| Source Identifier: | | 1 | | Horizontal Datum: | |
| Source Type: | | Data Survey | | NAD27 | |
| Source Date: | | 1956-1972 | | Vertical Datum: | |
| | | | | Mean Average Sea Level | |
| | | | | Projection Name: | |
| | | | | Universal Transverse Mercator | |

| Map Key | Number of Records | Direction/ Distance (m) | Elev/Diff (m) | Site | DB |
|-----------------------------|-------------------|--|------------------|------|----|
| Scale or Resolution: | Varies | | | | |
| Source Name: | | Urban Geology Automated Information System (UGAIS) | | | |
| Source Originators: | | Geological Survey of Canada | | | |

| | | | | | |
|-------------------------------|--------------------------|-----------|-------------|---------------------------|-----------------|
| 102 | 1 of 1 | WSW/240.2 | 76.9 / 2.00 | OTTAWA ON | WWIS |
| Well ID: | 7212004 | | | Data Entry Status: | |
| Construction Date: | | | | Data Src: | |
| Primary Water Use: | Monitoring and Test Hole | | | Date Received: | 11/28/2013 |
| Sec. Water Use: | | | | Selected Flag: | Yes |
| Final Well Status: | Monitoring and Test Hole | | | Abandonment Rec: | |
| Water Type: | | | | Contractor: | 7241 |
| Casing Material: | | | | Form Version: | 7 |
| Audit No: | Z177967 | | | Owner: | |
| Tag: | A150791 | | | Street Name: | 384 MCLAUREN RD |
| Construction Method: | | | | County: | OTTAWA-CARLETON |
| Elevation (m): | | | | Municipality: | NEPEAN TOWNSHIP |
| Elevation Reliability: | | | | Site Info: | |
| Depth to Bedrock: | | | | Lot: | |
| Well Depth: | | | | Concession: | |
| Overburden/Bedrock: | | | | Concession Name: | |
| Pump Rate: | | | | Easting NAD83: | |
| Static Water Level: | | | | Northing NAD83: | |
| Flowing (Y/N): | | | | Zone: | |
| Flow Rate: | | | | UTM Reliability: | |
| Clear/Cloudy: | | | | | |

Bore Hole Information

| | | | |
|-------------------------------------|------------|-------------------------|--------------------------------|
| Bore Hole ID: | 1004655512 | Elevation: | 72.64624 |
| DP2BR: | | Elevrc: | |
| Spatial Status: | | Zone: | 18 |
| Code OB: | | East83: | 445561 |
| Code OB Desc: | | North83: | 5029222 |
| Open Hole: | | Org CS: | UTM83 |
| Cluster Kind: | | UTMRC: | 4 |
| Date Completed: | 10/15/2013 | UTMRC Desc: | margin of error : 30 m - 100 m |
| Remarks: | | Location Method: | wwr |
| Elevrc Desc: | | | |
| Location Source Date: | | | |
| Improvement Location Source: | | | |
| Improvement Location Method: | | | |
| Source Revision Comment: | | | |
| Supplier Comment: | | | |

Overburden and Bedrock

Materials Interval

| | |
|---------------------------------|------------|
| Formation ID: | 1004976206 |
| Layer: | 1 |
| Color: | 2 |
| General Color: | GREY |
| Mat1: | 11 |
| Most Common Material: | GRAVEL |
| Mat2: | 73 |
| Other Materials: | HARD |
| Mat3: | |
| Other Materials: | |
| Formation Top Depth: | 0 |
| Formation End Depth: | 0.31 |
| Formation End Depth UOM: | m |

| Map Key | Number of Records | Direction/ Distance (m) | Elev/Diff (m) | Site | DB |
|---|----------------------|----------------------------|------------------|------|----|
| <u>Overburden and Bedrock Materials Interval</u> | | | | | |
| Formation ID: | | 1004976208 | | | |
| Layer: | | 3 | | | |
| Color: | | 2 | | | |
| General Color: | | GREY | | | |
| Mat1: | | 05 | | | |
| Most Common Material: | | CLAY | | | |
| Mat2: | | 06 | | | |
| Other Materials: | | SILT | | | |
| Mat3: | | 85 | | | |
| Other Materials: | | SOFT | | | |
| Formation Top Depth: | | 1.82 | | | |
| Formation End Depth: | | 4.57 | | | |
| Formation End Depth UOM: | | m | | | |
| <u>Overburden and Bedrock Materials Interval</u> | | | | | |
| Formation ID: | | 1004976207 | | | |
| Layer: | | 2 | | | |
| Color: | | 6 | | | |
| General Color: | | BROWN | | | |
| Mat1: | | 28 | | | |
| Most Common Material: | | SAND | | | |
| Mat2: | | 11 | | | |
| Other Materials: | | GRAVEL | | | |
| Mat3: | | 85 | | | |
| Other Materials: | | SOFT | | | |
| Formation Top Depth: | | 0.31 | | | |
| Formation End Depth: | | 1.82 | | | |
| Formation End Depth UOM: | | m | | | |
| <u>Annular Space/Abandonment Sealing Record</u> | | | | | |
| Plug ID: | | 1004976216 | | | |
| Layer: | | 1 | | | |
| Plug From: | | 0 | | | |
| Plug To: | | 0.31 | | | |
| Plug Depth UOM: | | m | | | |
| <u>Annular Space/Abandonment Sealing Record</u> | | | | | |
| Plug ID: | | 1004976218 | | | |
| Layer: | | 3 | | | |
| Plug From: | | 2.74 | | | |
| Plug To: | | 4.57 | | | |
| Plug Depth UOM: | | m | | | |
| <u>Annular Space/Abandonment Sealing Record</u> | | | | | |
| Plug ID: | | 1004976217 | | | |
| Layer: | | 2 | | | |
| Plug From: | | 0.31 | | | |
| Plug To: | | 2.74 | | | |
| Plug Depth UOM: | | m | | | |

| Map Key | Number of Records | Direction/ Distance (m) | Elev/Diff (m) | Site | DB |
|---|----------------------|----------------------------|------------------|------|----|
| <u>Method of Construction & Well Use</u> | | | | | |
| Method Construction ID: | | | | | |
| Method Construction Code: | | D | | | |
| Method Construction: | | Direct Push | | | |
| Other Method Construction: | | | | | |
| <u>Pipe Information</u> | | | | | |
| Pipe ID: | | 1004976205 | | | |
| Casing No: | | 0 | | | |
| Comment: | | | | | |
| Alt Name: | | | | | |
| <u>Construction Record - Casing</u> | | | | | |
| Casing ID: | | 1004976211 | | | |
| Layer: | | 1 | | | |
| Material: | | 5 | | | |
| Open Hole or Material: | | PLASTIC | | | |
| Depth From: | | 0 | | | |
| Depth To: | | 3.1 | | | |
| Casing Diameter: | | 3.45 | | | |
| Casing Diameter UOM: | | cm | | | |
| Casing Depth UOM: | | m | | | |
| <u>Construction Record - Screen</u> | | | | | |
| Screen ID: | | 1004976212 | | | |
| Layer: | | 1 | | | |
| Slot: | | 10 | | | |
| Screen Top Depth: | | 3.1 | | | |
| Screen End Depth: | | 4.57 | | | |
| Screen Material: | | 5 | | | |
| Screen Depth UOM: | | m | | | |
| Screen Diameter UOM: | | cm | | | |
| Screen Diameter: | | 4.24 | | | |
| <u>Hole Diameter</u> | | | | | |
| Hole ID: | | 1004976209 | | | |
| Diameter: | | 4.57 | | | |
| Depth From: | | 0 | | | |
| Depth To: | | | | | |
| Hole Depth UOM: | | m | | | |
| Hole Diameter UOM: | | cm | | | |

| | | | | | |
|---------------------|----------------|-----------------|---------------------|---------------|---------------|
| 103 | 1 of 1 | NW/243.5 | 74.8 / -0.12 | ON | BORE |
| Borehole ID: | 613315 | | | Inclin FLG: | No |
| OGF ID: | 215514614 | | | SP Status: | Initial Entry |
| Status: | | | | Surv Elev: | No |
| Type: | Borehole | | | Piezometer: | No |
| Use: | | | | Primary Name: | |
| Completion Date: | | | | Municipality: | |
| Static Water Level: | | | | Lot: | |
| Primary Water Use: | | | | Township: | |
| Sec. Water Use: | | | | Latitude DD: | 45.417288 |
| Total Depth m: | -999 | | | Longitude DD: | -75.694639 |
| Depth Ref: | Ground Surface | | | UTM Zone: | 18 |

| Map Key | Number of Records | Direction/ Distance (m) | Elev/Diff (m) | Site | DB |
|--|--|----------------------------|------------------|----------------------------|----------------|
| Depth Elev: | | | | Easting: | 445651 |
| Drill Method: | | | | Northing: | 5029542 |
| Orig Ground Elev m: | 71.2 | | | Location Accuracy: | |
| Elev Reliabil Note: | | | | Accuracy: | Not Applicable |
| DEM Ground Elev m: | 71.7 | | | | |
| Concession: | | | | | |
| Location D: | | | | | |
| Survey D: | | | | | |
| Comments: | | | | | |
| <u>Borehole Geology Stratum</u> | | | | | |
| Geology Stratum ID: | 218394619 | | | Mat Consistency: | Dense |
| Top Depth: | 12.3 | | | Material Moisture: | |
| Bottom Depth: | | | | Material Texture: | |
| Material Color: | | | | Non Geo Mat Type: | |
| Material 1: | Bedrock | | | Geologic Formation: | |
| Material 2: | Shale | | | Geologic Group: | |
| Material 3: | | | | Geologic Period: | |
| Material 4: | | | | Depositional Gen: | |
| Gsc Material Description: | | | | | |
| Stratum Description: | BEDROCK. 0050 043 00080 058 00115 062 000000620005002400226DENSE. BEDROCK. | | | | |
| Geology Stratum ID: | 218394613 | | | Mat Consistency: | Hard |
| Top Depth: | 1.7 | | | Material Moisture: | |
| Bottom Depth: | 3 | | | Material Texture: | |
| Material Color: | Grey | | | Non Geo Mat Type: | |
| Material 1: | Clay | | | Geologic Formation: | |
| Material 2: | | | | Geologic Group: | |
| Material 3: | | | | Geologic Period: | |
| Material 4: | | | | Depositional Gen: | |
| Gsc Material Description: | | | | | |
| Stratum Description: | CLAY. GREY,HARD. | | | | |
| Geology Stratum ID: | 218394618 | | | Mat Consistency: | Compact |
| Top Depth: | 10.1 | | | Material Moisture: | |
| Bottom Depth: | 12.3 | | | Material Texture: | |
| Material Color: | | | | Non Geo Mat Type: | |
| Material 1: | Till | | | Geologic Formation: | |
| Material 2: | | | | Geologic Group: | |
| Material 3: | | | | Geologic Period: | |
| Material 4: | | | | Depositional Gen: | |
| Gsc Material Description: | | | | | |
| Stratum Description: | TILL. COMPACT. | | | | |
| Geology Stratum ID: | 218394615 | | | Mat Consistency: | Firm |
| Top Depth: | 6.1 | | | Material Moisture: | |
| Bottom Depth: | 7.6 | | | Material Texture: | |
| Material Color: | Grey | | | Non Geo Mat Type: | |
| Material 1: | Clay | | | Geologic Formation: | |
| Material 2: | | | | Geologic Group: | |
| Material 3: | | | | Geologic Period: | |
| Material 4: | | | | Depositional Gen: | |
| Gsc Material Description: | | | | | |
| Stratum Description: | CLAY. GREY,FIRM. | | | | |
| Geology Stratum ID: | 218394611 | | | Mat Consistency: | Loose |
| Top Depth: | 0 | | | Material Moisture: | |
| Bottom Depth: | 1.5 | | | Material Texture: | |
| Material Color: | | | | Non Geo Mat Type: | |
| Material 1: | Sand | | | Geologic Formation: | |
| Material 2: | | | | Geologic Group: | |
| Material 3: | | | | Geologic Period: | |
| Material 4: | | | | Depositional Gen: | |
| Gsc Material Description: | | | | | |

| Map Key | Number of Records | Direction/ Distance (m) | Elev/Diff (m) | Site | DB |
|---------------------------|--|----------------------------|------------------|---------------------|-------------------------------|
| Stratum Description: | | SAND. LOOSE. | | | |
| Geology Stratum ID: | 218394612 | | | Mat Consistency: | Loose |
| Top Depth: | 1.5 | | | Material Moisture: | |
| Bottom Depth: | 1.7 | | | Material Texture: | |
| Material Color: | | | | Non Geo Mat Type: | |
| Material 1: | Sand | | | Geologic Formation: | |
| Material 2: | Pebbles | | | Geologic Group: | |
| Material 3: | | | | Geologic Period: | |
| Material 4: | | | | Depositional Gen: | |
| Gsc Material Description: | | | | | |
| Stratum Description: | | SAND,PEBBLES. LOOSE. | | | |
| Geology Stratum ID: | 218394614 | | | Mat Consistency: | Soft |
| Top Depth: | 3 | | | Material Moisture: | |
| Bottom Depth: | 6.1 | | | Material Texture: | |
| Material Color: | Grey | | | Non Geo Mat Type: | |
| Material 1: | Clay | | | Geologic Formation: | |
| Material 2: | Shells | | | Geologic Group: | |
| Material 3: | | | | Geologic Period: | |
| Material 4: | | | | Depositional Gen: | |
| Gsc Material Description: | | | | | |
| Stratum Description: | | CLAY. GREY,SOFT. | | | |
| Geology Stratum ID: | 218394617 | | | Mat Consistency: | Firm |
| Top Depth: | 9.1 | | | Material Moisture: | |
| Bottom Depth: | 10.1 | | | Material Texture: | |
| Material Color: | | | | Non Geo Mat Type: | |
| Material 1: | Till | | | Geologic Formation: | |
| Material 2: | Sand | | | Geologic Group: | |
| Material 3: | | | | Geologic Period: | |
| Material 4: | | | | Depositional Gen: | |
| Gsc Material Description: | | | | | |
| Stratum Description: | | TILL. FIRM. | | | |
| Geology Stratum ID: | 218394616 | | | Mat Consistency: | Loose |
| Top Depth: | 7.6 | | | Material Moisture: | |
| Bottom Depth: | 9.1 | | | Material Texture: | |
| Material Color: | | | | Non Geo Mat Type: | |
| Material 1: | Till | | | Geologic Formation: | |
| Material 2: | | | | Geologic Group: | |
| Material 3: | | | | Geologic Period: | |
| Material 4: | | | | Depositional Gen: | |
| Gsc Material Description: | | | | | |
| Stratum Description: | | TILL. LOOSE. | | | |
| Source | | | | | |
| Source Type: | Data Survey | | | Source Appl: | Spatial/Tabular |
| Source Orig: | Geological Survey of Canada | | | Source Iden: | 1 |
| Source Date: | 1956-1972 | | | Scale or Res: | Varies |
| Confidence: | H | | | Horizontal: | NAD27 |
| Observatio: | | | | Verticalda: | Mean Average Sea Level |
| Source Name: | Urban Geology Automated Information System (UGAIS) | | | | |
| Source Details: | File: OTTAWA2.txt RecordID: 058230 NTS_Sheet: 31G05G | | | | |
| Confiden 1: | Logged by professional. Exact and complete description of material and properties. | | | | |
| Source List | | | | | |
| Source Identifier: | 1 | | | Horizontal Datum: | NAD27 |
| Source Type: | Data Survey | | | Vertical Datum: | Mean Average Sea Level |
| Source Date: | 1956-1972 | | | Projection Name: | Universal Transverse Mercator |
| Scale or Resolution: | Varies | | | | |
| Source Name: | Urban Geology Automated Information System (UGAIS) | | | | |

| Map Key | Number of Records | Direction/ Distance (m) | Elev/Diff (m) | Site | DB |
|---|------------------------------|------------------------------------|--------------------------|--|------------|
| Source Originators: | | Geological Survey of Canada | | | |
| <u>104</u> | 1 of 7 | NW/243.5 | 74.8 / -0.12 | Tartan Land Corporation 331 Cooper Street, Suite 400 Ottawa ON K2P 0G5 | CA |
| Certificate #: 7703-4KFM9J Application Year: 00 Issue Date: 5/19/00 Approval Type: Municipal & Private sewage Status: Approved Application Type: New Certificate of Approval Client Name: South Nepean Development Corporation Client Address: 427 Laurier Ave. W., Unit 300 Client City: Ottawa Client Postal Code: Project Description: Storm and Sanitary Sewers to be constructed in the City of Nepean. Contaminants: Emission Control: | | | | | |
| <u>104</u> | 2 of 7 | NW/243.5 | 74.8 / -0.12 | Tartan Land Corporation 331 Cooper Street, Suite 400 Ottawa ON K2P 0G5 | CA |
| Certificate #: 3476-4KFMVT Application Year: 00 Issue Date: 7/13/00 Approval Type: Municipal & Private water Status: Revoked and/or Replaced Application Type: New Certificate of Approval Client Name: South Nepean Development Corporation Client Address: 427 Laurier Ave. W., Unit 300 Client City: Ottawa Client Postal Code: Project Description: Watermains to be constructed in the City of Nepean Contaminants: Emission Control: | | | | | |
| <u>104</u> | 3 of 7 | NW/243.5 | 74.8 / -0.12 | Tartan Land Corporation 331 Cooper Street, Suite 400 Ottawa ON K2P 0G5 | CA |
| Certificate #: 3735-4M5HET Application Year: 00 Issue Date: 7/13/00 Approval Type: Municipal & Private water Status: Approved Application Type: Amended CofA Client Name: South Nepean Development Corporation Client Address: 427 Laurier Ave. W., Unit 300 Client City: Ottawa Client Postal Code: K1R 7Y2 Project Description: Amend C/A to correct description of works Contaminants: Emission Control: | | | | | |
| <u>104</u> | 4 of 7 | NW/243.5 | 74.8 / -0.12 | South Nepean Development Corporation 331 Cooper Street, Suite 400 Ottawa ON K1R 7Y2 | ECA |

| Map Key | Number of Records | Direction/ Distance (m) | Elev/Diff (m) | Site | DB |
|---|--|----------------------------|------------------|---|-----|
| Approval No: Approval Date: Status: Record Type: Link Source: SWP Area Name: Approval Type: Project Type: Address: Full Address: Full PDF Link: | 3735-4M5HET 2000-07-13 Approved ECA IDS Rideau Valley ECA-Municipal and Private Water Works Municipal and Private Water Works 331 Cooper Street, Suite 400 | | | MOE District: City: Longitude: Latitude: Geometry X: Geometry Y: Ottawa -75.69465 45.417255 | |
| 104 | 5 of 7 | NW/243.5 | 74.8 / -0.12 | South Nepean Development Corporation 331 Cooper Street, Suite 400 Ottawa ON | ECA |
| Approval No: Approval Date: Status: Record Type: Link Source: SWP Area Name: Approval Type: Project Type: Address: Full Address: Full PDF Link: | 7703-4KFM9J 2000-05-19 Approved ECA IDS Rideau Valley ECA-MUNICIPAL AND PRIVATE SEWAGE WORKS MUNICIPAL AND PRIVATE SEWAGE WORKS 331 Cooper Street, Suite 400 https://www.accessenvironment.ene.gov.on.ca/instruments/3341-4K9RJV-14.pdf | | | MOE District: City: Longitude: Latitude: Geometry X: Geometry Y: Ottawa -75.69465 45.417255 | |
| 104 | 6 of 7 | NW/243.5 | 74.8 / -0.12 | South Nepean Development Corporation 331 Cooper Street, Suite 400 Ottawa ON | ECA |
| Approval No: Approval Date: Status: Record Type: Link Source: SWP Area Name: Approval Type: Project Type: Address: Full Address: Full PDF Link: | 3476-4KFMVT 2000-07-13 Revoked and/or Replaced ECA IDS Rideau Valley ECA-Municipal and Private Water Works Municipal and Private Water Works 331 Cooper Street, Suite 400 | | | MOE District: City: Longitude: Latitude: Geometry X: Geometry Y: Ottawa -75.69465 45.417255 | |
| 104 | 7 of 7 | NW/243.5 | 74.8 / -0.12 | Enbridge Gas Distribution Inc. 331 Cooper St. Ottawa ON | SPL |
| Ref No: Site No: Incident Dt: Year: Incident Cause: Incident Event: Contaminant Code: Contaminant Name: Contaminant Limit 1: Contam Limit Freq 1: Contaminant UN No 1: Environment Impact: | 2853-B52NE2 NA 2018/09/28 Leak/Break 35 NATURAL GAS (METHANE) 1075 | | | Discharger Report: Material Group: Health/Env Conseq: Client Type: Sector Type: Agency Involved: Nearest Watercourse: Site Address: Site District Office: Site Postal Code: Site Region: Site Municipality: 0 - No Impact Corporation Miscellaneous Industrial 331 Cooper St. Ottawa Eastern Ottawa | |

| Map Key | Number of Records | Direction/ Distance (m) | Elev/Diff (m) | Site | DB |
|--|-------------------|----------------------------|------------------|---|----|
| Nature of Impact: Receiving Medium: Receiving Env: Air MOE Response: No Dt MOE Arvl on Scn: MOE Reported Dt: 2018/09/28 Dt Document Closed: | | | | Site Lot: Site Conc: Northing: Easting: Site Geo Ref Accu: Site Map Datum: SAC Action Class: TSSA - Fuel Safety Branch - Hydrocarbon Fuel Release/Spill Valve/Fitting/Piping | |
| Incident Reason: Operator/Human Error Site Name: 1 Inch IP Plastic Service Damage <UNOFFICIAL> Site County/District: Site Geo Ref Meth: Incident Summary: TSSA/FSB: 1" IP Plastic Line Strike - Made Safe Contaminant Qty: 0 other - see incident description | | | | Source Type: | |

| | | | | | |
|---|---------|-----------|-------------|--|-----|
| 105 | 1 of 18 | WSW/244.2 | 76.9 / 2.06 | HARTMAN'S YOUR INDEPENDENT GROCER 296 BANK STREET OTTAWA ON K2P 1X8 | PES |
| Detail Licence No: Licence No: Status: Approval Date: Report Source: Licence Type: Vendor Licence Type Code: Licence Class: Licence Control: Latitude: Longitude: Lot: Concession: Region: District: County: Trade Name: PDF Link: | | | | Operator Box: Operator Class: Operator No: Operator Type: Oper Area Code: Oper Phone No: Operator Ext: Operator Lot: Oper Concession: Operator Region: Operator District: Operator County: Op Municipality: Post Office Box: MOE District: SWP Area Name: | |

| | | | | | |
|--|---------|-----------|-------------|---|-----|
| 105 | 2 of 18 | WSW/244.2 | 76.9 / 2.06 | HARTMAN'S YOUR INDEPENDENT GROCER 296 BANK STREET OTTAWA ON K2P 1X8 | PES |
| Detail Licence No: 23-01-10066-0 Licence No: 10066 Status: Approval Date: Report Source: Licence Type: Limited Vendor Licence Type Code: 23 Licence Class: 01 Licence Control: 0 Latitude: Longitude: Lot: Concession: Region: 4 District: 2 County: 15 Trade Name: PDF Link: | | | | Operator Box: Operator Class: Operator No: Operator Type: Oper Area Code: Oper Phone No: Operator Ext: Operator Lot: Oper Concession: Operator Region: 4 Operator District: 2 Operator County: 15 Op Municipality: Post Office Box: MOE District: SWP Area Name: | |

| Map Key | Number of Records | Direction/ Distance (m) | Elev/Diff (m) | Site | DB |
|--|-------------------|--|------------------|---|-----|
| 105 | 3 of 18 | WSW/244.2 | 76.9 / 2.06 | HARTMAN'S YOUR INDEPENDENT GROCER 296 BANK ST OTTAWA ON K2P 1X8 | PES |
| Detail Licence No: Licence No: Status: Approval Date: Report Source: Licence Type: Limited Vendor Licence Type Code: 23 Licence Class: Licence Control: Latitude: Longitude: Lot: Concession: Region: District: County: Trade Name: PDF Link: | | Operator Box: Operator Class: Operator No: Operator Type: Oper Area Code: Oper Phone No: Operator Ext: Operator Lot: Oper Concession: Operator Region: Operator District: Operator County: Op Municipality: Post Office Box: MOE District: SWP Area Name: | | | |
| 105 | 4 of 18 | WSW/244.2 | 76.9 / 2.06 | HARTMAN'S YOUR INDEPENDENT GROCER 296 BANK ST OTTAWA ON K2P 1X8 | PES |
| Detail Licence No: Licence No: Status: Approval Date: Report Source: Licence Type: Vendor Licence Type Code: Licence Class: Licence Control: Latitude: Longitude: Lot: Concession: Region: District: County: Trade Name: PDF Link: | | Operator Box: Operator Class: Operator No: Operator Type: Oper Area Code: Oper Phone No: Operator Ext: Operator Lot: Oper Concession: Operator Region: Operator District: Operator County: Op Municipality: Post Office Box: MOE District: SWP Area Name: | | | |
| 105 | 5 of 18 | WSW/244.2 | 76.9 / 2.06 | Parson Refrigeration (1985) Ltd. 296 Bank St. Ottawa ON K2P 1X8 | SPL |
| Ref No: 5430-849QV8 Site No: Incident Dt: Year: Incident Cause: Valve / Fitting Leak Or Failure Incident Event: Contaminant Code: 38 Contaminant Name: REFRIGERANT GAS, N.O.S. Contaminant Limit 1: Contam Limit Freq 1: Contaminant UN No 1: | | Discharger Report: Material Group: Health/Env Conseq: Client Type: Sector Type: Other Agency Involved: Nearest Watercourse: Site Address: Site District Office: Site Postal Code: Site Region: | | | |

| Map Key | Number of Records | Direction/ Distance (m) | Elev/Diff (m) | Site | DB |
|---|-------------------|----------------------------|------------------|--|-----|
| Environment Impact: Not Anticipated Nature of Impact: Air Pollution Receiving Medium: Receiving Env: MOE Response: No Field Response Dt MOE Arvl on Scn: MOE Reported Dt: 4/6/2010 Dt Document Closed: Incident Reason: Spill Site Name: Hartman's Independant Grocer<UNOFFICIAL> Site County/District: Site Geo Ref Meth: Incident Summary: Parsons Ref: 235 lbs R507 to Air Contaminant Qty: | | | | | |
| Site Municipality: Site Lot: Site Conc: Northing: Easting: Site Geo Ref Accu: Site Map Datum: SAC Action Class: Air Spills - Gases and Vapours Source Type: | | | | | |
| 105 | 6 of 18 | WSW/244.2 | 76.9 / 2.06 | Bank and Somerset Holdings Limited 296 Bank Street Ottawa ON K2P 1X8 | CA |
| Certificate #: 5155-5W4MG7 Application Year: 2004 Issue Date: 3/1/2004 Approval Type: Municipal and Private Sewage Works Status: Approved Application Type: Client Name: Client Address: Client City: Client Postal Code: Project Description: Contaminants: Emission Control: | | | | | |
| 105 | 7 of 18 | WSW/244.2 | 76.9 / 2.06 | HARTMAN'S YOUR INDEPENDENT GROCER 296 BANK ST OTTAWA ON K2P 1X8 | PES |
| Detail Licence No: 23-01-16480-0 Licence No: Status: Approval Date: Report Source: Licence Type: LIMITED Licence Type Code: Licence Class: Licence Control: Latitude: Longitude: Lot: Concession: Region: District: County: Trade Name: PDF Link: | | | | | |
| Operator Box: Operator Class: Operator No: Operator Type: Oper Area Code: Oper Phone No: Operator Ext: Operator Lot: Oper Concession: Operator Region: Operator District: Operator County: Op Municipality: Post Office Box: MOE District: SWP Area Name: | | | | | |
| 105 | 8 of 18 | WSW/244.2 | 76.9 / 2.06 | Parson Refrigeration (1985) Ltd. 296 Bank St Ottawa ON | SPL |

161 erisinfo.com | Environmental Risk Information Services Order No: 20200323030

| Map Key | Number of Records | Direction/ Distance (m) | Elev/Diff (m) | Site | DB |
|--|---|----------------------------|------------------|--|--------------------------------|
| Licence Class: Licence Control: Latitude: Longitude: Lot: Concession: Region: District: County: Trade Name: PDF Link: | 01 | | | Operator Lot: Oper Concession: Operator Region: Operator District: Operator County: Op Municipality: Post Office Box: MOE District: SWP Area Name: | |
| 105 | 11 of 18 | WSW/244.2 | 76.9 / 2.06 | HARTMAN'S YOUR INDEPENDENT GROCER 296 BANK ST OTTAWA ON K2P1X8 | PES |
| Detail Licence No: Licence No: Status: Approval Date: Report Source: Licence Type: Licence Type Code: Licence Class: Licence Control: Latitude: Longitude: Lot: Concession: Region: District: County: Trade Name: PDF Link: | 16480 Legacy Licenses (Excluding TS) Limited Vendor 23 01 | | | Operator Box: Operator Class: Operator No: Operator Type: Oper Area Code: Oper Phone No: Operator Ext: Operator Lot: Oper Concession: Operator Region: Operator District: Operator County: Op Municipality: Post Office Box: MOE District: SWP Area Name: | 613 2348692 |
| 105 | 12 of 18 | WSW/244.2 | 76.9 / 2.06 | Bank and Somerset Holdings Limited 296 Bank Street Ottawa ON K2P 1X8 | ECA |
| Approval No: Approval Date: Status: Record Type: Link Source: SWP Area Name: Approval Type: Project Type: Address: Full Address: Full PDF Link: | 5155-5W4MG7 2004-03-01 Approved ECA IDS Rideau Valley ECA-MUNICIPAL AND PRIVATE SEWAGE WORKS MUNICIPAL AND PRIVATE SEWAGE WORKS 296 Bank Street https://www.accessenvironment.ene.gov.on.ca/instruments/5932-5SUMTJ-14.pdf | | | MOE District: City: Longitude: Latitude: Geometry X: Geometry Y: | Ottawa -75.6962 45.41505 |
| 105 | 13 of 18 | WSW/244.2 | 76.9 / 2.06 | Loblaw Companies Limited 296 Bank St. Ottawa ON K2P 1X8 | GEN |
| Generator No: Status: Approval Years: Contam. Facility: MHSW Facility: | ON9102901 2016 No No | | | PO Box No: Country: Choice of Contact: Co Admin: Phone No Admin: | Canada CO_OFFICIAL |

| Map Key | Number of Records | Direction/ Distance (m) | Elev/Diff (m) | Site | DB |
|---------------------|--|----------------------------|------------------|--|-------------|
| <hr/> | | | | | |
| SIC Code: | 445110 | | | | |
| SIC Description: | SUPERMARKETS AND OTHER GROCERY (EXCEPT CONVENIENCE) STORES | | | | |
| <u>Detail(s)</u> | | | | | |
| Waste Class: | 312 | | | | |
| Waste Class Desc: | PATHOLOGICAL WASTES | | | | |
| <hr/> | | | | | |
| 105 | 14 of 18 | WSW/244.2 | 76.9 / 2.06 | Loblaw Companies Limited 296 Bank St. Ottawa ON K2P 1X8 | GEN |
| Generator No: | ON9102901 | | | PO Box No: | |
| Status: | | | | Country: | Canada |
| Approval Years: | 2015 | | | Choice of Contact: | CO_OFFICIAL |
| Contam. Facility: | No | | | Co Admin: | |
| MHSW Facility: | No | | | Phone No Admin: | |
| SIC Code: | 445110 | | | | |
| SIC Description: | SUPERMARKETS AND OTHER GROCERY (EXCEPT CONVENIENCE) STORES | | | | |
| <u>Detail(s)</u> | | | | | |
| Waste Class: | 312 | | | | |
| Waste Class Desc: | PATHOLOGICAL WASTES | | | | |
| <hr/> | | | | | |
| 105 | 15 of 18 | WSW/244.2 | 76.9 / 2.06 | LOBLAWS INC. 296 Bank St. Ottawa ON K2P 1X8 | GEN |
| Generator No: | ON9102901 | | | PO Box No: | |
| Status: | Registered | | | Country: | Canada |
| Approval Years: | As of Dec 2018 | | | Choice of Contact: | |
| Contam. Facility: | | | | Co Admin: | |
| MHSW Facility: | | | | Phone No Admin: | |
| SIC Code: | | | | | |
| SIC Description: | | | | | |
| <u>Detail(s)</u> | | | | | |
| Waste Class: | 212 I | | | | |
| Waste Class Desc: | Aliphatic solvents and residues | | | | |
| Waste Class: | 261 A | | | | |
| Waste Class Desc: | Pharmaceuticals | | | | |
| Waste Class: | 312 P | | | | |
| Waste Class Desc: | Pathological wastes | | | | |
| <hr/> | | | | | |
| 105 | 16 of 18 | WSW/244.2 | 76.9 / 2.06 | HARTMAN'S YOUR INDEPENDENT GROCER 296 BANK ST OTTAWA ON K2P1X8 | PES |
| Detail Licence No: | | | | Operator Box: | |
| Licence No: | 10066 | | | Operator Class: | |
| Status: | | | | Operator No: | |
| Approval Date: | | | | Operator Type: | |
| Report Source: | Legacy Licenses (Excluding TS) | | | Oper Area Code: | 613 |
| Licence Type: | Retail Vendor Class 03 | | | Oper Phone No: | 2348692 |
| Licence Type Code: | 21 | | | Operator Ext: | |
| Licence Class: | 03 | | | Operator Lot: | |
| Licence Control: | | | | Oper Concession: | |

| Map Key | Number of Records | Direction/ Distance (m) | Elev/Diff (m) | Site | DB |
|--|---|--|--|--|-------------|
| Latitude: Longitude: Lot: Concession: Region: District: County: Trade Name: PDF Link: | | | | Operator Region: Operator District: Operator County: Op Municipality: Post Office Box: MOE District: SWP Area Name: | |
| 105 | 17 of 18 | WSW/244.2 | 76.9 / 2.06 | HARTMAN'S YOUR INDEPENDENT GROCER 296 BANK ST OTTAWA ON K2P1X8 | PES |
| Detail Licence No: Licence No: Status: Approval Date: Report Source: Licence Type: Licence Type Code: Licence Class: Licence Control: Latitude: Longitude: Lot: Concession: Region: District: County: Trade Name: PDF Link: | 23-01-10066-0 10066 Legacy Licenses (Excluding TS) Limited Vendor 23 01 0 4 2 15 | Operator Box: Operator Class: Operator No: Operator Type: Oper Area Code: Oper Phone No: Operator Ext: Operator Lot: Oper Concession: Operator Region: Operator District: Operator County: Op Municipality: Post Office Box: MOE District: SWP Area Name: | 613 2348692 4 2 15 | | |
| 105 | 18 of 18 | WSW/244.2 | 76.9 / 2.06 | LOBLAWS INC. 296 Bank St. Ottawa ON K2P 1X8 | GEN |
| Generator No: Status: Approval Years: Contam. Facility: MHSW Facility: SIC Code: SIC Description: | ON9102901 Registered As of Oct 2019 | PO Box No: Country: Choice of Contact: Co Admin: Phone No Admin: | Canada | | |
| <u>Detail(s)</u> | | | | | |
| Waste Class: Waste Class Desc: | 212 I Aliphatic solvents and residues | | | | |
| Waste Class: Waste Class Desc: | 312 P Pathological wastes | | | | |
| Waste Class: Waste Class Desc: | 261 A Pharmaceuticals | | | | |
| 106 | 1 of 1 | WSW/244.7 | 75.8 / 0.89 | Ottawa ON | WWIS |
| Well ID: Construction Date: | 7295732 | Data Entry Status: Data Src: | | | |

| Map Key | Number of Records | Direction/ Distance (m) | Elev/Diff (m) | Site | DB |
|------------------------|--------------------------|----------------------------|---------------|------------------|----------------------|
| Primary Water Use: | Test Hole | | | Date Received: | 9/29/2017 |
| Sec. Water Use: | Monitoring | | | Selected Flag: | Yes |
| Final Well Status: | Monitoring and Test Hole | | | Abandonment Rec: | |
| Water Type: | | | | Contractor: | 7241 |
| Casing Material: | | | | Form Version: | 7 |
| Audit No: | Z206499 | | | Owner: | |
| Tag: | A189788 | | | Street Name: | 366 382 BANKS STREET |
| Construction Method: | | | | County: | OTTAWA-CARLETON |
| Elevation (m): | | | | Municipality: | OTTAWA CITY |
| Elevation Reliability: | | | | Site Info: | |
| Depth to Bedrock: | | | | Lot: | |
| Well Depth: | | | | Concession: | |
| Overburden/Bedrock: | | | | Concession Name: | |
| Pump Rate: | | | | Easting NAD83: | |
| Static Water Level: | | | | Northing NAD83: | |
| Flowing (Y/N): | | | | Zone: | |
| Flow Rate: | | | | UTM Reliability: | |
| Clear/Cloudy: | | | | | |

Bore Hole Information

| | | | |
|-------------------------------------|------------|-------------------------|--------------------------------|
| Bore Hole ID: | 1006738380 | Elevation: | 72.496185 |
| DP2BR: | | Elevrc: | |
| Spatial Status: | | Zone: | 18 |
| Code OB: | | East83: | 445593 |
| Code OB Desc: | | North83: | 5029168 |
| Open Hole: | | Org CS: | UTM83 |
| Cluster Kind: | | UTMRC: | 4 |
| Date Completed: | 9/10/2017 | UTMRC Desc: | margin of error : 30 m - 100 m |
| Remarks: | | Location Method: | wwr |
| Elevrc Desc: | | | |
| Location Source Date: | | | |
| Improvement Location Source: | | | |
| Improvement Location Method: | | | |
| Source Revision Comment: | | | |
| Supplier Comment: | | | |

Overburden and Bedrock Materials Interval

| | |
|---------------------------------|---------------|
| Formation ID: | 1006883486 |
| Layer: | 3 |
| Color: | 2 |
| General Color: | GREY |
| Mat1: | 06 |
| Most Common Material: | SILT |
| Mat2: | 05 |
| Other Materials: | CLAY |
| Mat3: | 91 |
| Other Materials: | WATER-BEARING |
| Formation Top Depth: | 3.96 |
| Formation End Depth: | 5.79 |
| Formation End Depth UOM: | m |

Overburden and Bedrock Materials Interval

| | |
|------------------------------|------------|
| Formation ID: | 1006883484 |
| Layer: | 1 |
| Color: | 6 |
| General Color: | BROWN |
| Mat1: | 11 |
| Most Common Material: | GRAVEL |

| Map Key | Number of Records | Direction/ Distance (m) | Elev/Diff (m) | Site | DB |
|---|-------------------|----------------------------|------------------|------|----|
| Mat2: | | 28 | | | |
| Other Materials: | | SAND | | | |
| Mat3: | | 85 | | | |
| Other Materials: | | SOFT | | | |
| Formation Top Depth: | | 0 | | | |
| Formation End Depth: | | 2.13 | | | |
| Formation End Depth UOM: | | m | | | |
| <u>Overburden and Bedrock</u> | | | | | |
| <u>Materials Interval</u> | | | | | |
| Formation ID: | | 1006883485 | | | |
| Layer: | | 2 | | | |
| Color: | | 2 | | | |
| General Color: | | GREY | | | |
| Mat1: | | 06 | | | |
| Most Common Material: | | SILT | | | |
| Mat2: | | 05 | | | |
| Other Materials: | | CLAY | | | |
| Mat3: | | 85 | | | |
| Other Materials: | | SOFT | | | |
| Formation Top Depth: | | 2.13 | | | |
| Formation End Depth: | | 3.96 | | | |
| Formation End Depth UOM: | | m | | | |
| <u>Annular Space/Abandonment</u> | | | | | |
| <u>Sealing Record</u> | | | | | |
| Plug ID: | | 1006883495 | | | |
| Layer: | | 2 | | | |
| Plug From: | | 0.31 | | | |
| Plug To: | | 2.44 | | | |
| Plug Depth UOM: | | m | | | |
| <u>Annular Space/Abandonment</u> | | | | | |
| <u>Sealing Record</u> | | | | | |
| Plug ID: | | 1006883494 | | | |
| Layer: | | 1 | | | |
| Plug From: | | 0 | | | |
| Plug To: | | 0.31 | | | |
| Plug Depth UOM: | | m | | | |
| <u>Annular Space/Abandonment</u> | | | | | |
| <u>Sealing Record</u> | | | | | |
| Plug ID: | | 1006883496 | | | |
| Layer: | | 3 | | | |
| Plug From: | | 2.44 | | | |
| Plug To: | | 5.79 | | | |
| Plug Depth UOM: | | m | | | |
| <u>Method of Construction & Well</u> | | | | | |
| <u>Use</u> | | | | | |
| Method Construction ID: | | | | | |
| Method Construction Code: | | D | | | |
| Method Construction: | | Direct Push | | | |
| Other Method Construction: | | | | | |
| <u>Pipe Information</u> | | | | | |

| Map Key | Number of Records | Direction/ Distance (m) | Elev/Diff (m) | Site | DB |
|--|-------------------|----------------------------|------------------|--|-----|
| Pipe ID: 1006883483 Casing No: 0 Comment: Alt Name: | | | | | |
| <u>Construction Record - Casing</u> | | | | | |
| Casing ID: 1006883489 Layer: 1 Material: 5 Open Hole or Material: PLASTIC Depth From: 0 Depth To: 2.74 Casing Diameter: 4.03 Casing Diameter UOM: cm Casing Depth UOM: m | | | | | |
| <u>Construction Record - Screen</u> | | | | | |
| Screen ID: 1006883490 Layer: 1 Slot: 10 Screen Top Depth: 2.79 Screen End Depth: 5.79 Screen Material: 5 Screen Depth UOM: m Screen Diameter UOM: cm Screen Diameter: 4.82 | | | | | |
| <u>Hole Diameter</u> | | | | | |
| Hole ID: 1006883487 Diameter: 8.25 Depth From: 0 Depth To: 5.79 Hole Depth UOM: m Hole Diameter UOM: cm | | | | | |
| 107 | 1 of 1 | SW/245.5 | 75.9 / 0.98 | 366 Bank Street Ottawa ON K2P 1Y4 | EHS |
| Order No: 20091130034 Status: C Report Type: Standard Report Report Date: 12/4/2009 Date Received: 11/30/2009 Previous Site Name: Lot/Building Size: 3460 square feet Additional Info Ordered: Fire Insur. Maps and/or Site Plans; City Directory | | | | | |
| | | | | Nearest Intersection: Bank Street and Gilmour Street Municipality: Ottawa Client Prov/State: ON Search Radius (km): 0.25 X: -75.695255 Y: 45.413765 | |
| 108 | 1 of 1 | SSE/245.9 | 73.9 / -1.00 | 353-357 Frank St Ottawa ON K2P 0X9 | EHS |
| Order No: 20101124026 Status: C Report Type: Standard Report Report Date: 12/3/2010 Date Received: 11/24/2010 2:16:10 PM Previous Site Name: Lot/Building Size: | | | | | |
| | | | | Nearest Intersection: Frank St. and Bank St. Municipality: Client Prov/State: ON Search Radius (km): 0.25 X: -75.692535 Y: 45.413224 | |

| Map Key | Number of Records | Direction/ Distance (m) | Elev/Diff (m) | Site | DB |
|---|----------------------|----------------------------|------------------|--|------|
| Additional Info Ordered: | | | | | |
| 109 | 1 of 1 | SW/246.3 | 75.9 / 0.98 | The Buzz<UNOFFICIAL> 374 Bank Street Ottawa ON | SPL |
| Ref No: 6153-B76PFC | | Discharger Report: | | | |
| Site No: NA | | Material Group: | | | |
| Incident Dt: 2018/12/04 | | Health/Env Conseq: | | 0 - No Impact | |
| Year: | | Client Type: | | | |
| Incident Cause: | | Sector Type: | | Miscellaneous Industrial | |
| Incident Event: Leak/Break | | Agency Involved: | | | |
| Contaminant Code: 14 | | Nearest Watercourse: | | | |
| Contaminant Name: GREASE (N.O.S.) | | Site Address: | | 374 Bank Street | |
| Contaminant Limit 1: | | Site District Office: | | Ottawa | |
| Contam Limit Freq 1: | | Site Postal Code: | | | |
| Contaminant UN No 1: n/a | | Site Region: | | Eastern | |
| Environment Impact: | | Site Municipality: | | Ottawa | |
| Nature of Impact: | | Site Lot: | | | |
| Receiving Medium: | | Site Conc: | | | |
| Receiving Env: Land | | Northing: | | 5029156 | |
| MOE Response: No | | Easting: | | 445613 | |
| Dt MOE Arvl on Scn: | | Site Geo Ref Accu: | | | |
| MOE Reported Dt: 2018/12/05 | | Site Map Datum: | | | |
| Dt Document Closed: 2018/12/10 | | SAC Action Class: | | Land Spills | |
| Incident Reason: Unknown / N/A | | Source Type: | | Valve/Fitting/Piping | |
| Site Name: Parking Lot<UNOFFICIAL> | | | | | |
| Site County/District: | | | | | |
| Site Geo Ref Meth: | | | | | |
| Incident Summary: NoNameRestaurant: unkn vol. of grease to parking lot, cnt, clnup ongn | | | | | |
| Contaminant Qty: 1 other - see incident description | | | | | |
| 110 | 1 of 1 | WSW/246.6 | 75.8 / 0.89 | Ottawa ON | WWIS |
| Well ID: 7295730 | | Data Entry Status: | | | |
| Construction Date: | | Data Src: | | | |
| Primary Water Use: Test Hole | | Date Received: | | 9/29/2017 | |
| Sec. Water Use: Monitoring | | Selected Flag: | | Yes | |
| Final Well Status: Monitoring and Test Hole | | Abandonment Rec: | | | |
| Water Type: | | Contractor: | | 7241 | |
| Casing Material: | | Form Version: | | 7 | |
| Audit No: Z206497 | | Owner: | | | |
| Tag: A189880 | | Street Name: | | 366 382 BANK STREET | |
| Construction Method: | | County: | | OTTAWA-CARLETON | |
| Elevation (m): | | Municipality: | | OTTAWA CITY | |
| Elevation Reliability: | | Site Info: | | | |
| Depth to Bedrock: | | Lot: | | | |
| Well Depth: | | Concession: | | | |
| Overburden/Bedrock: | | Concession Name: | | | |
| Pump Rate: | | Easting NAD83: | | | |
| Static Water Level: | | Northing NAD83: | | | |
| Flowing (Y/N): | | Zone: | | | |
| Flow Rate: | | UTM Reliability: | | | |
| Clear/Cloudy: | | | | | |
| <u>Bore Hole Information</u> | | | | | |
| Bore Hole ID: 1006738374 | | Elevation: | | 72.678871 | |
| DP2BR: | | Elevrc: | | | |
| Spatial Status: | | Zone: | | 18 | |

| Map Key | Number of Records | Direction/ Distance (m) | Elev/Diff (m) | Site | DB |
|--------------------------------------|----------------------|----------------------------|------------------|------------------|--------------------------------|
| Code OB: | | | | East83: | 445582 |
| Code OB Desc: | | | | North83: | 5029178 |
| Open Hole: | | | | Org CS: | UTM83 |
| Cluster Kind: | | | | UTMRC: | 4 |
| Date Completed: | 8/10/2017 | | | UTMRC Desc: | margin of error : 30 m - 100 m |
| Remarks: | | | | Location Method: | wwr |
| Elevrc Desc: | | | | | |
| Location Source Date: | | | | | |
| Improvement Location Source: | | | | | |
| Improvement Location Method: | | | | | |
| Source Revision Comment: | | | | | |
| Supplier Comment: | | | | | |
| <u>Overburden and Bedrock</u> | | | | | |
| <u>Materials Interval</u> | | | | | |
| Formation ID: | | 1006883457 | | | |
| Layer: | | 2 | | | |
| Color: | | 2 | | | |
| General Color: | | GREY | | | |
| Mat1: | | 06 | | | |
| Most Common Material: | | SILT | | | |
| Mat2: | | 05 | | | |
| Other Materials: | | CLAY | | | |
| Mat3: | | 85 | | | |
| Other Materials: | | SOFT | | | |
| Formation Top Depth: | | 2.74 | | | |
| Formation End Depth: | | 3.46 | | | |
| Formation End Depth UOM: | | m | | | |
| <u>Overburden and Bedrock</u> | | | | | |
| <u>Materials Interval</u> | | | | | |
| Formation ID: | | 1006883456 | | | |
| Layer: | | 1 | | | |
| Color: | | 6 | | | |
| General Color: | | BROWN | | | |
| Mat1: | | 11 | | | |
| Most Common Material: | | GRAVEL | | | |
| Mat2: | | 28 | | | |
| Other Materials: | | SAND | | | |
| Mat3: | | | | | |
| Other Materials: | | | | | |
| Formation Top Depth: | | 0 | | | |
| Formation End Depth: | | 2.74 | | | |
| Formation End Depth UOM: | | m | | | |
| <u>Overburden and Bedrock</u> | | | | | |
| <u>Materials Interval</u> | | | | | |
| Formation ID: | | 1006883458 | | | |
| Layer: | | 3 | | | |
| Color: | | 2 | | | |
| General Color: | | GREY | | | |
| Mat1: | | 06 | | | |
| Most Common Material: | | SILT | | | |
| Mat2: | | 05 | | | |
| Other Materials: | | CLAY | | | |
| Mat3: | | 91 | | | |
| Other Materials: | | WATER-BEARING | | | |
| Formation Top Depth: | | 3.46 | | | |
| Formation End Depth: | | 5.79 | | | |
| Formation End Depth UOM: | | m | | | |

| Map Key | Number of Records | Direction/ Distance (m) | Elev/Diff (m) | Site | DB |
|--|------------------------------|------------------------------------|--------------------------|-------------|-----------|
| <u>Annular Space/Abandonment Sealing Record</u> | | | | | |
| Plug ID: | | 1006883468 | | | |
| Layer: | | 3 | | | |
| Plug From: | | 2.44 | | | |
| Plug To: | | 5.79 | | | |
| Plug Depth UOM: | | m | | | |
| <u>Annular Space/Abandonment Sealing Record</u> | | | | | |
| Plug ID: | | 1006883467 | | | |
| Layer: | | 2 | | | |
| Plug From: | | 0.31 | | | |
| Plug To: | | 2.44 | | | |
| Plug Depth UOM: | | m | | | |
| <u>Annular Space/Abandonment Sealing Record</u> | | | | | |
| Plug ID: | | 1006883466 | | | |
| Layer: | | 1 | | | |
| Plug From: | | 0 | | | |
| Plug To: | | 0.31 | | | |
| Plug Depth UOM: | | m | | | |
| <u>Method of Construction & Well Use</u> | | | | | |
| Method Construction ID: | | | | | |
| Method Construction Code: | | D | | | |
| Method Construction: | | Direct Push | | | |
| Other Method Construction: | | | | | |
| <u>Pipe Information</u> | | | | | |
| Pipe ID: | | 1006883455 | | | |
| Casing No: | | 0 | | | |
| Comment: | | | | | |
| Alt Name: | | | | | |
| <u>Construction Record - Casing</u> | | | | | |
| Casing ID: | | 1006883461 | | | |
| Layer: | | 1 | | | |
| Material: | | 5 | | | |
| Open Hole or Material: | | PLASTIC | | | |
| Depth From: | | 0 | | | |
| Depth To: | | 2.74 | | | |
| Casing Diameter: | | 4.03 | | | |
| Casing Diameter UOM: | | cm | | | |
| Casing Depth UOM: | | m | | | |
| <u>Construction Record - Screen</u> | | | | | |
| Screen ID: | | 1006883462 | | | |
| Layer: | | 1 | | | |
| Slot: | | 10 | | | |

| Map Key | Number of Records | Direction/ Distance (m) | Elev/Diff (m) | Site | DB |
|--------------------------|-------------------------------------|----------------------------|------------------|--|------------|
| Screen Top Depth: | 2.74 | | | | |
| Screen End Depth: | 5.79 | | | | |
| Screen Material: | 5 | | | | |
| Screen Depth UOM: | m | | | | |
| Screen Diameter UOM: | cm | | | | |
| Screen Diameter: | 4.82 | | | | |
| Hole Diameter | | | | | |
| Hole ID: | 1006883459 | | | | |
| Diameter: | 8.25 | | | | |
| Depth From: | 0 | | | | |
| Depth To: | 5.79 | | | | |
| Hole Depth UOM: | m | | | | |
| Hole Diameter UOM: | cm | | | | |
| 111 | 1 of 1 | SW/246.6 | 75.9 / 0.98 | 366- 380 BANK STREET (EVENS ONLY) OTTAWA ON K2P 1Y4 | EHS |
| Order No: | 20080604002 | | | Nearest Intersection: | |
| Status: | C | | | Municipality: | |
| Report Type: | Custom Report | | | Client Prov/State: | ON |
| Report Date: | 6/12/2008 | | | Search Radius (km): | 0.25 |
| Date Received: | 6/4/2008 | | | X: | -75.695324 |
| Previous Site Name: | | | | Y: | 45.41363 |
| Lot/Building Size: | | | | | |
| Additional Info Ordered: | Fire Insur. Maps And /or Site Plans | | | | |
| 112 | 1 of 1 | ENE/247.4 | 72.9 / -2.00 | 218 MacLaren Street Ottawa ON K2P 0L4 | EHS |
| Order No: | 20191128025 | | | Nearest Intersection: | |
| Status: | C | | | Municipality: | |
| Report Type: | Site Report | | | Client Prov/State: | ON |
| Report Date: | 29-NOV-19 | | | Search Radius (km): | .001 |
| Date Received: | 28-NOV-19 | | | X: | -75.690421 |
| Previous Site Name: | | | | Y: | 45.41666 |
| Lot/Building Size: | | | | | |
| Additional Info Ordered: | | | | | |
| 113 | 1 of 1 | ENE/247.4 | 72.9 / -2.00 | 218 maclaren street ottawa ON K2P 0L7 | EHS |
| Order No: | 20060323017 | | | Nearest Intersection: | |
| Status: | C | | | Municipality: | |
| Report Type: | Custom Report | | | Client Prov/State: | ON |
| Report Date: | 3/28/2006 | | | Search Radius (km): | 0.25 |
| Date Received: | 3/23/2006 | | | X: | -75.690514 |
| Previous Site Name: | | | | Y: | 45.416716 |
| Lot/Building Size: | | | | | |
| Additional Info Ordered: | Fire Insur. Maps and/or Site Plans | | | | |
| 114 | 1 of 1 | WSW/247.9 | 76.9 / 2.00 | Ottawa ON | WWIS |
| Well ID: | 7295729 | | | Data Entry Status: | |
| Construction Date: | | | | Data Src: | |
| Primary Water Use: | Test Hole | | | Date Received: | 9/29/2017 |
| Sec. Water Use: | Monitoring | | | Selected Flag: | Yes |

| Map Key | Number of Records | Direction/ Distance (m) | Elev/Diff (m) | Site | DB |
|-------------------------------|--------------------------|----------------------------|------------------|-------------------------|---------------------|
| Final Well Status: | Monitoring and Test Hole | | | Abandonment Rec: | |
| Water Type: | | | | Contractor: | 7241 |
| Casing Material: | | | | Form Version: | 7 |
| Audit No: | Z206496 | | | Owner: | |
| Tag: | A182829 | | | Street Name: | 366 382 BANK STREET |
| Construction Method: | | | | County: | OTTAWA-CARLETON |
| Elevation (m): | | | | Municipality: | OTTAWA CITY |
| Elevation Reliability: | | | | Site Info: | |
| Depth to Bedrock: | | | | Lot: | |
| Well Depth: | | | | Concession: | |
| Overburden/Bedrock: | | | | Concession Name: | |
| Pump Rate: | | | | Easting NAD83: | |
| Static Water Level: | | | | Northing NAD83: | |
| Flowing (Y/N): | | | | Zone: | |
| Flow Rate: | | | | UTM Reliability: | |
| Clear/Cloudy: | | | | | |

Bore Hole Information

| | | | |
|-------------------------------------|------------|-------------------------|--------------------------------|
| Bore Hole ID: | 1006738371 | Elevation: | 72.720283 |
| DP2BR: | | Elevrc: | |
| Spatial Status: | | Zone: | 18 |
| Code OB: | | East83: | 445570 |
| Code OB Desc: | | North83: | 5029192 |
| Open Hole: | | Org CS: | UTM83 |
| Cluster Kind: | | UTMRC: | 4 |
| Date Completed: | 8/10/2017 | UTMRC Desc: | margin of error : 30 m - 100 m |
| Remarks: | | Location Method: | wwr |
| Elevrc Desc: | | | |
| Location Source Date: | | | |
| Improvement Location Source: | | | |
| Improvement Location Method: | | | |
| Source Revision Comment: | | | |
| Supplier Comment: | | | |

Overburden and Bedrock Materials Interval

| | |
|---------------------------------|------------|
| Formation ID: | 1006883444 |
| Layer: | 3 |
| Color: | 2 |
| General Color: | GREY |
| Mat1: | 06 |
| Most Common Material: | SILT |
| Mat2: | 05 |
| Other Materials: | CLAY |
| Mat3: | 85 |
| Other Materials: | SOFT |
| Formation Top Depth: | 3.96 |
| Formation End Depth: | 5.79 |
| Formation End Depth UOM: | m |

Overburden and Bedrock Materials Interval

| | |
|------------------------------|------------|
| Formation ID: | 1006883443 |
| Layer: | 2 |
| Color: | 2 |
| General Color: | GREY |
| Mat1: | 06 |
| Most Common Material: | SILT |
| Mat2: | 05 |
| Other Materials: | CLAY |

| Map Key | Number of Records | Direction/ Distance (m) | Elev/Diff (m) | Site | DB |
|---|------------------------------|------------------------------------|--------------------------|-------------|-----------|
| Mat3: | | 85 | | | |
| Other Materials: | | SOFT | | | |
| Formation Top Depth: | | 2.74 | | | |
| Formation End Depth: | | 3.96 | | | |
| Formation End Depth UOM: | | m | | | |
| <u>Overburden and Bedrock Materials Interval</u> | | | | | |
| Formation ID: | | 1006883442 | | | |
| Layer: | | 1 | | | |
| Color: | | 6 | | | |
| General Color: | | BROWN | | | |
| Mat1: | | 11 | | | |
| Most Common Material: | | GRAVEL | | | |
| Mat2: | | 28 | | | |
| Other Materials: | | SAND | | | |
| Mat3: | | 85 | | | |
| Other Materials: | | SOFT | | | |
| Formation Top Depth: | | 0 | | | |
| Formation End Depth: | | 2.74 | | | |
| Formation End Depth UOM: | | m | | | |
| <u>Annular Space/Abandonment Sealing Record</u> | | | | | |
| Plug ID: | | 1006883452 | | | |
| Layer: | | 1 | | | |
| Plug From: | | 0 | | | |
| Plug To: | | 0.31 | | | |
| Plug Depth UOM: | | m | | | |
| <u>Annular Space/Abandonment Sealing Record</u> | | | | | |
| Plug ID: | | 1006883453 | | | |
| Layer: | | 2 | | | |
| Plug From: | | 0.31 | | | |
| Plug To: | | 2.44 | | | |
| Plug Depth UOM: | | m | | | |
| <u>Annular Space/Abandonment Sealing Record</u> | | | | | |
| Plug ID: | | 1006883454 | | | |
| Layer: | | 3 | | | |
| Plug From: | | 2.44 | | | |
| Plug To: | | 5.79 | | | |
| Plug Depth UOM: | | m | | | |
| <u>Method of Construction & Well Use</u> | | | | | |
| Method Construction ID: | | | | | |
| Method Construction Code: | | D | | | |
| Method Construction: | | Direct Push | | | |
| Other Method Construction: | | | | | |
| <u>Pipe Information</u> | | | | | |
| Pipe ID: | | 1006883441 | | | |

| Map Key | Number of Records | Direction/ Distance (m) | Elev/Diff (m) | Site | DB |
|---|----------------------|--|------------------|-----------------------------------|-----|
| <hr/> | | | | | |
| Casing No: | | 0 | | | |
| Comment: | | | | | |
| Alt Name: | | | | | |
| <u>Construction Record - Casing</u> | | | | | |
| Casing ID: | | 1006883447 | | | |
| Layer: | | 1 | | | |
| Material: | | 5 | | | |
| Open Hole or Material: | | PLASTIC | | | |
| Depth From: | | 0 | | | |
| Depth To: | | 2.74 | | | |
| Casing Diameter: | | 4.03 | | | |
| Casing Diameter UOM: | | cm | | | |
| Casing Depth UOM: | | m | | | |
| <u>Construction Record - Screen</u> | | | | | |
| Screen ID: | | 1006883448 | | | |
| Layer: | | 1 | | | |
| Slot: | | 10 | | | |
| Screen Top Depth: | | 2.74 | | | |
| Screen End Depth: | | 5.79 | | | |
| Screen Material: | | 5 | | | |
| Screen Depth UOM: | | m | | | |
| Screen Diameter UOM: | | cm | | | |
| Screen Diameter: | | 4.82 | | | |
| <u>Hole Diameter</u> | | | | | |
| Hole ID: | | 1006883445 | | | |
| Diameter: | | 8.25 | | | |
| Depth From: | | 0 | | | |
| Depth To: | | 5.79 | | | |
| Hole Depth UOM: | | m | | | |
| Hole Diameter UOM: | | cm | | | |
| <hr/> | | | | | |
| 115 | 1 of 2 | WSW/248.3 | 76.9 / 2.00 | 384 MacLaren Street, Ottawa ON | INC |
| Incident No: | | 710966 | | | |
| Incident ID: | | 2867936 | | | |
| Attribute Category: | | FS-Perform L1 Incident Insp | | | |
| Status Code: | | Causal Analysis Complete | | | |
| Incident Location: | | 384 MacLaren Street, Ottawa - Vapour Release | | | |
| Drainage System: | | | | | |
| Sub Surface Contam.: | | | | | |
| Aff. Prop. Use Water: | | | | | |
| Contam. Migrated: | | | | | |
| Contact Natural Env.: | | | | | |
| Near Body of Water: | | | | | |
| Approx. Quant. Rel.: | | | | | |
| Equipment Model: | | | | | |
| Serial No: | | | | | |
| Residential App. Type: | | | | | |
| Commercial App. Type: | | | | | |
| Industrial App. Type: | | | | | |
| Institutional App. Type: | | | | | |
| Venting Type: | | | | | |
| Vent Connector Mater: | | | | | |
| Vent Chimney Mater: | | | | | |
| Pipeline Type: | | Service / Riser Distribution Pipeline | | | |

| Map Key | Number of Records | Direction/ Distance (m) | Elev/Diff (m) | Site | DB |
|--|-------------------|----------------------------|------------------|--|-----|
| Pipeline Involved: Pipe Material: Steel Depth Ground Cover: N/A Regulator Location: Outside Regulator Type: Service Regulator (up to 60 psi intake) Operation Pressure: 65 Liquid Prop Make: Liquid Prop Model: Liquid Prop Serial No: Equipment Type: Cylinder Capacity: Cylinder Capac. Units: Cylinder Material Type: Tank Capacity: Fuels Occurrence Type: Vapour Release Fuel Type Involved: Natural Gas Date of Occurrence: 2012/01/03 00:00:00 Time of Occurrence: 01:49:00 Occur Insp Start Date: 2012/01/03 00:00:00 Any Health Impact: No Any Environmental Impact: No Was Service Interrupted: Yes Was Property Damaged: Yes Operation Type Involved: Commercial (e.g. restaurant, business unit, etc) Enforcement Policy: NULL Prc Escalation Required: NULL Task No: 3664254 Notes: Occurrence Narrative: Sidewalk machine struck meter set, snapping off steel riser at ground level. Tank Material Type: Tank Storage Type: Tank Location Type: Pump Flow Rate Capac: Liquid Prop Notes: | | | | | |
| 115 | 2 of 2 | WSW/248.3 | 76.9 / 2.00 | Enbridge Gas Distribution Inc. 384 MacLaren St Ottawa ON K2P 0M8 | SPL |
| Ref No: 2456-8Q6D6F Site No: Incident Dt: 03-JAN-12 Year: Incident Cause: Discharge or Emission to Air Incident Event: Contaminant Code: 35 Contaminant Name: NATURAL GAS (METHANE) Contaminant Limit 1: Contam Limit Freq 1: Contaminant UN No 1: Environment Impact: Not Anticipated Nature of Impact: Receiving Medium: Sewage - Municipal/Private and Commercial Receiving Env: MOE Response: Referral to others Dt MOE Arvl on Scn: MOE Reported Dt: 03-JAN-12 Dt Document Closed: Incident Reason: Equipment/Vehicles Site Name: 384 MacLaren St<UNOFFICIAL> Site County/District: Site Geo Ref Meth: Incident Summary: TSSA: 1/2 Inch Line Strike, made safe Contaminant Qty: | | | | | |
| Discharger Report: Material Group: Health/Env Conseq: Client Type: Sector Type: Pipeline Agency Involved: Nearest Watercourse: Site Address: 384 MacLaren St Site District Office: Site Postal Code: Site Region: Site Municipality: Ottawa Site Lot: Site Conc: Northing: Easting: Site Geo Ref Accu: Site Map Datum: SAC Action Class: TSSA - Fuel Safety Branch Source Type: | | | | | |

| Map Key | Number of Records | Direction/ Distance (m) | Elev/Diff (m) | Site | DB |
|---------------------|-------------------|--------------------------------------|------------------|--|-----|
| 116 | 1 of 1 | W/248.3 | 76.9 / 2.02 | Biz Point Inc. 273 Bank St Ottawa ON K2P 1X5 | SCT |
| Established: | | 2004 | | | |
| Plant Size (ft²): | | | | | |
| Employment: | | | | | |
| --Details-- | | | | | |
| Description: | | Digital Printing | | | |
| SIC/NAICS Code: | | 323115 | | | |
| 117 | 1 of 6 | NNW/249.0 | 74.9 / 0.00 | DOMUS SOFTWARE LTD 309 COOPER ST UNIT 500 OTTAWA ON K2P 0G5 | SCT |
| Established: | | 1983 | | | |
| Plant Size (ft²): | | 7000 | | | |
| Employment: | | 100 | | | |
| --Details-- | | | | | |
| Description: | | MAGNETIC AND OPTICAL RECORDING MEDIA | | | |
| SIC/NAICS Code: | | 3695 | | | |
| 117 | 2 of 6 | NNW/249.0 | 74.9 / 0.00 | The Canadian Council on Social Development 309 Cooper St Floor 5 Ottawa ON K2P 0G5 | SCT |
| Established: | | | | | |
| Plant Size (ft²): | | | | | |
| Employment: | | | | | |
| --Details-- | | | | | |
| Description: | | Book Publishers | | | |
| SIC/NAICS Code: | | 511130 | | | |
| 117 | 3 of 6 | NNW/249.0 | 74.9 / 0.00 | Cdn Council on Social Dev 309 Cooper St Floor 5 Ottawa ON K2P 0G5 | SCT |
| Established: | | 1920 | | | |
| Plant Size (ft²): | | | | | |
| Employment: | | 25 | | | |
| --Details-- | | | | | |
| Description: | | Periodical Publishers | | | |
| SIC/NAICS Code: | | 511120 | | | |
| Description: | | Business Associations | | | |
| SIC/NAICS Code: | | 813910 | | | |
| 117 | 4 of 6 | NNW/249.0 | 74.9 / 0.00 | The Ottawa XPress | SCT |

| Map Key | Number of Records | Direction/ Distance (m) | Elev/Diff (m) | Site | DB |
|---|-------------------|----------------------------|------------------|--|------|
| 309 Cooper St Suite 401 Ottawa ON K2P 0G5 Established: 01-AUG-92 Plant Size (ft²): Employment: --Details-- Description: Newspaper Publishers SIC/NAICS Code: 511110 | | | | | |
| 117 | 5 of 6 | NNW/249.0 | 74.9 / 0.00 | JACQUES WHITFORD LIMITED CONSULTING ENGINEERS 309 COOPER ST OTTAWA ON K2P 0G5 | VAR |
| Incident No: 009535852-001 Status: Variance Approved Task Name: FS-Variance Review Attribute: Abandon UST | | | | | |
| 117 | 6 of 6 | NNW/249.0 | 74.9 / 0.00 | 309 Cooper Street Ottawa ON K2P 0G5 | EHS |
| Order No: 20180920045 Status: C Report Type: Standard Report Report Date: 25-SEP-18 Date Received: 20-SEP-18 Previous Site Name: Lot/Building Size: Additional Info Ordered: Fire Insur. Maps and/or Site Plans | | | | | |
| Nearest Intersection: Municipality: Client Prov/State: ON Search Radius (km): .25 X: -75.693999 Y: 45.417449 | | | | | |
| 118 | 1 of 1 | SSW/249.1 | 75.2 / 0.31 | 393-395 Bank Street Ottawa ON | EHS |
| Order No: 20160519079 Status: C Report Type: Custom Report Report Date: 27-MAY-16 Date Received: 19-MAY-16 Previous Site Name: Lot/Building Size: Additional Info Ordered: City Directory; Aerial Photos | | | | | |
| Nearest Intersection: Municipality: Client Prov/State: ON Search Radius (km): .25 X: -75.694389 Y: 45.41338 | | | | | |
| 119 | 1 of 1 | WSW/249.8 | 76.9 / 2.00 | OTTAWA ON | WWIS |
| Well ID: 7212003 Construction Date: Primary Water Use: Monitoring and Test Hole Sec. Water Use: Final Well Status: Monitoring and Test Hole Water Type: Casing Material: Audit No: Z177968 Tag: A152603 Construction Method: | | | | | |
| Data Entry Status: Data Src: Date Received: 11/28/2013 Selected Flag: Yes Abandonment Rec: Contractor: 7241 Form Version: 7 Owner: Street Name: 384 MC LAUREN RD County: OTTAWA-CARLETON | | | | | |

| Map Key | Number of Records | Direction/ Distance (m) | Elev/Diff (m) | Site | DB |
|---|----------------------|----------------------------|------------------|------|----|
| <u>Overburden and Bedrock Materials Interval</u> | | | | | |
| Formation ID: | | 1004976193 | | | |
| Layer: | | 2 | | | |
| Color: | | 6 | | | |
| General Color: | | BROWN | | | |
| Mat1: | | 28 | | | |
| Most Common Material: | | SAND | | | |
| Mat2: | | 11 | | | |
| Other Materials: | | GRAVEL | | | |
| Mat3: | | 77 | | | |
| Other Materials: | | LOOSE | | | |
| Formation Top Depth: | | 0.31 | | | |
| Formation End Depth: | | 2.13 | | | |
| Formation End Depth UOM: | | m | | | |
| <u>Annular Space/Abandonment Sealing Record</u> | | | | | |
| Plug ID: | | 1004976202 | | | |
| Layer: | | 1 | | | |
| Plug From: | | 0 | | | |
| Plug To: | | 0.31 | | | |
| Plug Depth UOM: | | m | | | |
| <u>Annular Space/Abandonment Sealing Record</u> | | | | | |
| Plug ID: | | 1004976203 | | | |
| Layer: | | 2 | | | |
| Plug From: | | 0.31 | | | |
| Plug To: | | 2.74 | | | |
| Plug Depth UOM: | | m | | | |
| <u>Annular Space/Abandonment Sealing Record</u> | | | | | |
| Plug ID: | | 1004976204 | | | |
| Layer: | | 3 | | | |
| Plug From: | | 2.74 | | | |
| Plug To: | | 6.1 | | | |
| Plug Depth UOM: | | m | | | |
| <u>Method of Construction & Well Use</u> | | | | | |
| Method Construction ID: | | | | | |
| Method Construction Code: | | D | | | |
| Method Construction: | | Direct Push | | | |
| Other Method Construction: | | | | | |
| <u>Pipe Information</u> | | | | | |
| Pipe ID: | | 1004976191 | | | |
| Casing No: | | 0 | | | |
| Comment: | | | | | |
| Alt Name: | | | | | |
| <u>Construction Record - Casing</u> | | | | | |

| Map Key | Number of Records | Direction/ Distance (m) | Elev/Diff (m) | Site | DB |
|--|------------------------------|------------------------------------|--------------------------|-------------|-----------|
| <hr/> | | | | | |
| Casing ID: | | 1004976197 | | | |
| Layer: | | 1 | | | |
| Material: | | 5 | | | |
| Open Hole or Material: | | PLASTIC | | | |
| Depth From: | | 0 | | | |
| Depth To: | | 3.1 | | | |
| Casing Diameter: | | 3.45 | | | |
| Casing Diameter UOM: | | cm | | | |
| Casing Depth UOM: | | m | | | |
| <u>Construction Record - Screen</u> | | | | | |
| Screen ID: | | 1004976198 | | | |
| Layer: | | 1 | | | |
| Slot: | | 10 | | | |
| Screen Top Depth: | | 3.1 | | | |
| Screen End Depth: | | 6.1 | | | |
| Screen Material: | | 5 | | | |
| Screen Depth UOM: | | m | | | |
| Screen Diameter UOM: | | cm | | | |
| Screen Diameter: | | 4.21 | | | |
| <u>Hole Diameter</u> | | | | | |
| Hole ID: | | 1004976195 | | | |
| Diameter: | | 5.71 | | | |
| Depth From: | | 0 | | | |
| Depth To: | | 6.1 | | | |
| Hole Depth UOM: | | m | | | |
| Hole Diameter UOM: | | cm | | | |

Unplottable Summary

Total: **56** Unplottable sites

| DB | Company Name/Site Name | Address | City | Postal |
|----|---------------------------------------|---|----------------|--------|
| CA | MACDONALD DEVELOPMENT CORP. | BANK ST. | OTTAWA CITY ON | |
| CA | OTTAWA CITY | COOPER ST. | OTTAWA CITY ON | |
| CA | THE DOUGLAS MACDONALD DEV. CORP. | COMMERCIAL PLAZA BANK STREET | OTTAWA CITY ON | |
| CA | R.M. OF OTTAWA-CARLETON | SOMERSET STREET | OTTAWA CITY ON | |
| CA | CANLANDS DEVELOPMENT CORP. | METCALFE STREET | OTTAWA CITY ON | |
| CA | R.M. OF OTTAWA-CARLETON | GILMOUR STREET | OTTAWA CITY ON | |
| CA | OTTAWA CITY | LEWIS STREET | OTTAWA CITY ON | |
| CA | | Waverley Street | Ottawa ON | |
| CA | OTTAWA CITY | MACLAREN ST. COMBINED SEWERS | OTTAWA CITY ON | |
| CA | R.M. OF OTTAWA-CARLETON | MACLAREN ST/BANK ST/CARTIER ST | OTTAWA CITY ON | |
| CA | | Lewis St, MacDonald St, Gilmour St & Robert St | Ottawa ON | |
| CA | | Waverley Street | Ottawa ON | |
| CA | | Lewis St, MacDonald St, Gilmour St, and Robert St | Ottawa ON | |
| CA | | Waverley Street | Ottawa ON | |
| CA | Taggart Residential Developments Ltd. | | Ottawa ON | |
| CA | Taggart Construction Limited | Mobile Facility | Ottawa ON | |
| CA | Taggart Residential Developments Ltd. | | Ottawa ON | |
| CA | Taggart Residential Developments Ltd. | | Ottawa ON | |

| | | | | |
|------|---|--|-----------------|---------|
| CA | Taggart Residential Developments Ltd. | | Ottawa ON | |
| CA | City of Ottawa | Gilmour Street (O'Connor to Metcalfe Streets) | Ottawa ON | |
| CA | Taggart Residential Developments Ltd. | | Ottawa ON | |
| CA | City of Ottawa | Somerset Street between West of Preston Street to Preston St | Ottawa ON | |
| CA | City of Ottawa | Somerset St W | Ottawa ON | |
| CA | City of Ottawa | Somerset St W | Ottawa ON | |
| CA | MACDONALD DEVELOPMENT CORP.-PLAZA | EASEMENT-BANK STREET | OTTAWA CITY ON | |
| CA | OSSORY CANADA INC. | PRIVATE BLDG. BANK ST. | OTTAWA CITY ON | |
| CONV | Loblaw Companies Limited | | Ottawa ON | |
| CONV | Taggart Construction Limited | | Ottawa ON | |
| CONV | Taggart Construction Limited | Bank Street | South Ottawa ON | |
| EBR | Taggart Construction Limited | Mobile Facility Ottawa Ontario Ottawa | ON | |
| ECA | Taggart Commercial Developments Ltd. | | Ottawa ON | K2P 1P9 |
| ECA | City of Ottawa | Waverly St., Elgin St., Gilmour St., And Cartier St. | Ottawa ON | K1P 1J1 |
| ECA | Taggart Miller Environmental Services Inc. | | Ottawa ON | K2P 1P9 |
| ECA | 1578051 Ontario Inc., Operating as Tartan Homes | | Ottawa ON | |
| ECA | Taggart Miller Environmental Services Inc. | | Ottawa ON | K2P 1P9 |
| ECA | Taggart Aggregates Ltd. | Mobile Facility | Ottawa ON | K1V 8Y3 |
| ECA | Taggart Construction Limited | Mobile Facility | Ottawa ON | K1V 8Y3 |
| EHS | | Bank St | Ottawa ON | |
| EHS | | Bank St | Ottawa ON | |
| GEN | Airport Golfland | Parkway RR#2 Metcalfe | Ottawa ON | K0A 2P0 |

| | | | | |
|------|---|--|-----------------------------|---------|
| GEN | Airport Golfland | Parkway RR#2 Metcalfe | Ottawa ON | K0A 2P0 |
| GEN | Airport Golfland | Parkway RR#2 Metcalfe | Ottawa ON | K0A 2P0 |
| GEN | Airport Golfland Parkway Farm | Parkway RR#2 Metcalfe | Ottawa ON | K0A 2P0 |
| GEN | Airport Golfland Parkway Farm | Parkway RR#2 Metcalfe | Ottawa ON | K0A 2P0 |
| GEN | Hydro Ottawa Ltd. | Bank St | Ottawa ON | |
| PTTW | 1578051 Ontario Inc. | Havencrest Development Lots 19 and 20, Concession 4, geographic township of Nepean City of Ottawa CITY OF OTTAWA | ON | |
| SPL | LOBLAWS | | OTTAWA CITY ON | |
| SPL | ESSO PETROLEUM CANADA | BANK STREET SERVICE STATION | OTTAWA CITY ON | |
| SPL | FRANCIS FUELS | LEMIEAUX FILTRATION PLANT TANK TRUCK (CARGO) | OTTAWA-CARLETON R. M. ON | |
| SPL | Loblaw Properties Limited | Loblaws | Ottawa ON | |
| SPL | Taggart Aggregates Ltd. | | Ottawa ON | |
| SPL | OC TRANSPOR | BANK ST. SOUTH MOTOR VEHICLE (OPERATING FLUID) | OTTAWA CITY ON | |
| SPL | PIONEER PETROLEUMS LTD. | BANK STREET SOUTH PIONEER GAS STATION. SERVICE STATION | OTTAWA CITY ON | |
| SPL | TAGGART SERVICES | TRAILER IN YARD TRANSPORT TRUCK (CARGO) | OTTAWA CITY ON | |
| SPL | Taggart Construction Limited | | Ottawa ON | |
| WDS | Taggart Miller Environmental Services Inc. | | Ottawa ON | K2P 1P9 |

Unplottable Report

Site: **MACDONALD DEVELOPMENT CORP.**
 BANK ST. OTTAWA CITY ON

Database:
CA

Certificate #: 3-1072-88-
Application Year: 88
Issue Date: 9/28/1988
Approval Type: Municipal sewage
Status: Approved
Application Type:
Client Name:
Client Address:
Client City:
Client Postal Code:
Project Description:
Contaminants:
Emission Control:

Site: **OTTAWA CITY**
 COOPER ST. OTTAWA CITY ON

Database:
CA

Certificate #: 3-1897-88-
Application Year: 88
Issue Date: 10/14/1988
Approval Type: Municipal sewage
Status: Approved
Application Type:
Client Name:
Client Address:
Client City:
Client Postal Code:
Project Description:
Contaminants:
Emission Control:

Site: **THE DOUGLAS MACDONALD DEV. CORP.**
 COMMERCIAL PLAZA BANK STREET OTTAWA CITY ON

Database:
CA

Certificate #: 7-1304-86-
Application Year: 86
Issue Date: 10/28/1986
Approval Type: Municipal water
Status: Approved
Application Type:
Client Name:
Client Address:
Client City:
Client Postal Code:
Project Description:
Contaminants:
Emission Control:

Site: **R.M. OF OTTAWA-CARLETON**
 SOMERSET STREET OTTAWA CITY ON

Database:
CA

Certificate #: 7-0096-88-
Application Year: 88

Issue Date: 2/10/1988
Approval Type: Municipal water
Status: Approved
Application Type:
Client Name:
Client Address:
Client City:
Client Postal Code:
Project Description:
Contaminants:
Emission Control:

Site: CANLANDS DEVELOPMENT CORP.
METCALFE STREET OTTAWA CITY ON

Database:
CA

Certificate #: 7-0765-89-
Application Year: 89
Issue Date: 5/12/1989
Approval Type: Municipal water
Status: Approved
Application Type:
Client Name:
Client Address:
Client City:
Client Postal Code:
Project Description:
Contaminants:
Emission Control:

Site: R.M. OF OTTAWA-CARLETON
GILMOUR STREET OTTAWA CITY ON

Database:
CA

Certificate #: 7-0854-87-
Application Year: 87
Issue Date: 6/19/1987
Approval Type: Municipal water
Status: Approved
Application Type:
Client Name:
Client Address:
Client City:
Client Postal Code:
Project Description:
Contaminants:
Emission Control:

Site: OTTAWA CITY
LEWIS STREET OTTAWA CITY ON

Database:
CA

Certificate #: 3-0978-95-
Application Year: 95
Issue Date: 9/18/1995
Approval Type: Municipal sewage
Status: Approved
Application Type:
Client Name:
Client Address:
Client City:
Client Postal Code:
Project Description:
Contaminants:
Emission Control:

Site: *Waverley Street Ottawa ON* **Database:** *CA*

Certificate #: 0020-4J3R8L
Application Year: 00
Issue Date: 4/6/00
Approval Type: Municipal & Private water
Status: Approved
Application Type: New Certificate of Approval
Client Name: Corporation of the Regional Municipality of Ottawa-Carleton
Client Address: 111 Lisgar Street
Client City: Ottawa
Client Postal Code: K2P 2L7
Project Description: Watermains
Contaminants:
Emission Control:

Site: *OTTAWA CITY
MACLAREN ST. COMBINED SEWERS OTTAWA CITY ON* **Database:** *CA*

Certificate #: 3-0270-97-
Application Year: 97
Issue Date: 5/7/1997
Approval Type: Municipal sewage
Status: Approved
Application Type:
Client Name:
Client Address:
Client City:
Client Postal Code:
Project Description:
Contaminants:
Emission Control:

Site: *R.M. OF OTTAWA-CARLETON
MACLAREN ST/BANK ST/CARTIER ST OTTAWA CITY ON* **Database:** *CA*

Certificate #: 7-0590-97-
Application Year: 97
Issue Date: 7/7/1997
Approval Type: Municipal water
Status: Approved
Application Type:
Client Name:
Client Address:
Client City:
Client Postal Code:
Project Description:
Contaminants:
Emission Control:

Site: *Lewis St, MacDonald St, Gilmour St & Robert St Ottawa ON* **Database:** *CA*

Certificate #: 2454-4X3N3J
Application Year: 01
Issue Date: 5/31/01
Approval Type: Municipal & Private sewage
Status: Approved
Application Type: New Certificate of Approval
Client Name: Corporation of the City of Ottawa
Client Address: 111 Sussex Drive, 7th Floor
Client City: Ottawa
Client Postal Code: K1N 5A1
Project Description: This application is for the reconstruction of combined sewers in Lewis Street, MacDonald Street, Gilmour Street

and Robert Street.

Contaminants:
Emission Control:

Site: *Waverley Street Ottawa ON* **Database:** *CA*

Certificate #: 2252-4L5L5A
Application Year: 00
Issue Date: 6/14/00
Approval Type: Municipal & Private sewage
Status: Approved
Application Type: New Certificate of Approval
Client Name: Corporation of the City of Ottawa
Client Address: 111 Sussex Drive, 7th Floor
Client City: Ottawa
Client Postal Code: K1N 5A1
Project Description: Combined Sewers
Contaminants:
Emission Control:

Site: *Lewis St, MacDonald St, Gilmour St, and Robert St Ottawa ON* **Database:** *CA*

Certificate #: 2865-4X3HKA
Application Year: 01
Issue Date: 5/31/01
Approval Type: Municipal & Private water
Status: Approved
Application Type: New Certificate of Approval
Client Name: Corporation of the City of Ottawa
Client Address: 111 Sussex Drive, 7th Floor
Client City: Ottawa
Client Postal Code: K1N 5A1
Project Description: This application is for the reconstruction of watermain and appurtenances in Lewis Street, MacDonald Street, Gilmour Street, Waverley Street and Robert Street.
Contaminants:
Emission Control:

Site: *Waverley Street Ottawa ON* **Database:** *CA*

Certificate #: 5545-57HJZ7
Application Year: 02
Issue Date: 2/19/02
Approval Type: Municipal & Private sewage
Status: Approved
Application Type: New Certificate of Approval
Client Name: City of Ottawa
Client Address: 110 Laurier Avenue West
Client City: City of Ottawa
Client Postal Code: K1P 1J1
Project Description: This application is for the replacement of combined sewers on Waverley Street from Robert Street to Queen Elizabeth Driveway, in the City of Ottawa.
Contaminants:
Emission Control:

Site: *Taggart Residential Developments Ltd. Ottawa ON* **Database:** *CA*

Certificate #: 0092-6MUKH2
Application Year: 2006
Issue Date: 3/13/2006
Approval Type: Municipal and Private Sewage Works

Status: Revoked and/or Replaced
Application Type:
Client Name:
Client Address:
Client City:
Client Postal Code:
Project Description:
Contaminants:
Emission Control:

Site: **Taggart Construction Limited**
Mobile Facility Ottawa ON

Database:
CA

Certificate #: 0636-7KEL2F
Application Year: 2008
Issue Date: 11/19/2008
Approval Type: Air
Status: Approved
Application Type:
Client Name:
Client Address:
Client City:
Client Postal Code:
Project Description:
Contaminants:
Emission Control:

Site: **Taggart Residential Developments Ltd.**
Ottawa ON

Database:
CA

Certificate #: 1047-6MPLMW
Application Year: 2006
Issue Date: 3/24/2006
Approval Type: Municipal and Private Sewage Works
Status: Approved
Application Type:
Client Name:
Client Address:
Client City:
Client Postal Code:
Project Description:
Contaminants:
Emission Control:

Site: **Taggart Residential Developments Ltd.**
Ottawa ON

Database:
CA

Certificate #: 1090-89DRC4
Application Year: 2010
Issue Date: 9/23/2010
Approval Type: Municipal and Private Sewage Works
Status: Approved
Application Type:
Client Name:
Client Address:
Client City:
Client Postal Code:
Project Description:
Contaminants:
Emission Control:

Site: **Taggart Residential Developments Ltd.**
Ottawa ON

Database:
CA

Certificate #: 4595-77ZKND
Application Year: 2007
Issue Date: 10/15/2007
Approval Type: Municipal and Private Sewage Works
Status: Approved
Application Type:
Client Name:
Client Address:
Client City:
Client Postal Code:
Project Description:
Contaminants:
Emission Control:

Site: *City of Ottawa*
Gilmour Street (O'Connor to Metcalfe Streets) Ottawa ON

Database:
[CA](#)

Certificate #: 6597-5PZN2S
Application Year: 2003
Issue Date: 8/8/2003
Approval Type: Municipal and Private Sewage Works
Status: Approved
Application Type:
Client Name:
Client Address:
Client City:
Client Postal Code:
Project Description:
Contaminants:
Emission Control:

Site: *Taggart Residential Developments Ltd.*
Ottawa ON

Database:
[CA](#)

Certificate #: 7167-6SJU4P
Application Year: 2006
Issue Date: 8/17/2006
Approval Type: Municipal and Private Sewage Works
Status: Approved
Application Type:
Client Name:
Client Address:
Client City:
Client Postal Code:
Project Description:
Contaminants:
Emission Control:

Site: *City of Ottawa*
Somerset Street between West of Preston Street to Preston St Ottawa ON

Database:
[CA](#)

Certificate #: 8215-89TKG8
Application Year: 2010
Issue Date: 10/8/2010
Approval Type: Municipal and Private Sewage Works
Status: Approved
Application Type:
Client Name:
Client Address:
Client City:
Client Postal Code:
Project Description:
Contaminants:
Emission Control:

Site: City of Ottawa
Somerset St W Ottawa ON

Database:
CA

Certificate #: 0195-8HMLH2
Application Year: 2011
Issue Date: 6/15/2011
Approval Type: Municipal and Private Sewage Works
Status: Approved
Application Type:
Client Name:
Client Address:
Client City:
Client Postal Code:
Project Description:
Contaminants:
Emission Control:

Site: City of Ottawa
Somerset St W Ottawa ON

Database:
CA

Certificate #: 6180-8JKNNV
Application Year: 2011
Issue Date: 7/22/2011
Approval Type: Municipal and Private Sewage Works
Status: Approved
Application Type:
Client Name:
Client Address:
Client City:
Client Postal Code:
Project Description:
Contaminants:
Emission Control:

Site: MACDONALD DEVELOPMENT CORP.-PLAZA
EASEMENT-BANK STREET OTTAWA CITY ON

Database:
CA

Certificate #: 3-1864-86-
Application Year: 86
Issue Date: 12/19/1986
Approval Type: Municipal sewage
Status: Approved
Application Type:
Client Name:
Client Address:
Client City:
Client Postal Code:
Project Description:
Contaminants:
Emission Control:

Site: OSSORY CANADA INC.
PRIVATE BLDG. BANK ST. OTTAWA CITY ON

Database:
CA

Certificate #: 3-0515-87-
Application Year: 87
Issue Date: 4/23/1987
Approval Type: Municipal sewage
Status: Approved
Application Type:
Client Name:
Client Address:

Client City:
Client Postal Code:
Project Description:
Contaminants:
Emission Control:

Site: Loblaw Companies Limited
Ottawa ON

Database:
CONV

File No: 097267

Location:

Crown Brief No:

Region:

Court Location:

Ministry District:

Publication City:

Publication Title:

Act:

Act(s):

First Matter:

Second Matter:

Investigation 1:

Investigation 2:

Penalty Imposed:

Description:

On April 19, 2011, Loblaw Companies Limited/Les Compagnies Loblaw Limitee pleaded guilty to one violation under the Environmental Protection Act for causing the discharge of a refrigerant into the air within a building or into the natural environment. The Court heard that the company owns and operates a property in Ottawa. The company uses a refrigeration contractor to install, maintain and service the equipment at this location. During such work, a release of refrigerant was reported to the ministry. The release was inside a building that was vented via exhaust fans to the natural environment. The refrigerant contains hydrochlorofluorocarbon and is considered an ozone depleting substance. The company was charged following an investigation by the ministry's Investigations and Enforcement Branch. The company was fined \$30,000 plus a victim fine surcharge and was given 30 days to pay the fine.

Background:

URL:

Additional Details

Publication Date:

Count: 1

Act: EPA

Regulation:

Section:

Act/Regulation/Section: EPA

Date of Offence:

Date of Conviction:

Date Charged: April 19, 2011

Charge Disposition: fine, victim fine surcharge

Fine: \$30,000

Synopsis:

Site: Taggart Construction Limited
Ottawa ON

Database:
CONV

File No: 012802

Location:

Crown Brief No:

Region:

Court Location:

Ministry District:

Publication City:

Publication Title:

Act:

Act(s):

First Matter:

Second Matter:

Investigation 1:

Investigation 2:

Penalty Imposed:

Description:

Taggart Construction Limited, Paterson Group Inc. and Robert Passmore have been fined \$5,000 each, totalling \$15,000 plus a victim fine surcharge, after pleading guilty on January 15, 2009 to violations under the Ontario Water Resources Act. Taggart Construction Limited and Paterson Group Inc. were convicted of failing to comply with a Provincial Officer Order by taking more than 50,000 litres of water per day, and Mr. Passmore was convicted

of giving false or misleading information to the ministry. The parties were given six months to pay the fine. The Court heard that Taggart Construction Limited was contracted by a developer to install municipal services at a subdivision in Ottawa which required dewatering activities. After being issued a Provincial Officer Order to restrict water taking activities to below 50,000 litres per day until a permit had been obtained, Taggart hired Paterson Group Inc. to submit an application for the permit. Taggart then pumped over 50,000 litres of water based on information provided by Paterson Group employee, Mr. Passmore, that the go ahead to pump had been given when a permit had yet to be issued. In an interview with ministry investigators, Mr. Passmore denied giving Taggart verbal approval to pump in excess of 50,000 litres per day. Taggart Construction Limited, Paterson Group Inc. and Mr. Passmore were charged following an investigation by the Ministry of the Environment's Investigations and Enforcement Branch.

Background:
URL:

Additional Details

Publication Date:
Count: 1
Act: OWRA
Regulation:
Section:
Act/Regulation/Section: OWRA
Date of Offence:
Date of Conviction:
Date Charged: January 15, 2009
Charge Disposition: fine, victim fine surcharge
Fine: \$5,000
Synopsis:

Site: Taggart Construction Limited
Bank Street South Ottawa ON

Database:
CONV

File No: 010503
Crown Brief No:
Court Location:
Publication City:
Publication Title:
Act:
Act(s):
First Matter:
Second Matter:
Investigation 1:
Investigation 2:
Penalty Imposed:
Description:

Location:
Region:
Ministry District:

On December 3, 2009, Taggart Construction Limited pleaded guilty to one violation under the Ontario Water Resources Act for failing to comply with a Provincial Officer Order to submit weekly water taking records showing daily water taking volumes. The company was contracted to install municipal services for the Findlay Creek Subdivision located on Bank Street in South Ottawa. A ministry inspection of the construction site in the fall of 2007 revealed concerns with water taking activities and a Provincial Officer Order was issued. One of the requirements of the Order, related to keeping accurate water taking records and submitting them to the ministry, was not complied with. The company was charged following an investigation by the ministry's Investigations and Enforcement Branch and was fined \$5,000 plus victim fine surcharge. The company was given 30 days to pay the fine.

Background:
URL:

Additional Details

Publication Date:
Count: 1
Act: Provincial Officer Order
Regulation:
Section:
Act/Regulation/Section: Provincial Officer Order
Date of Offence:
Date of Conviction:
Date Charged: December 3, 2009
Charge Disposition: fine, victim fine surcharge
Fine: \$5,000

Synopsis:

Site: *Taggart Construction Limited*
Mobile Facility Ottawa Ontario Ottawa ON

Database:
[EBR](#)

EBR Registry No: IA07E0165
Ministry Ref No: 8556-6XWUA3
Notice Type: Instrument Decision
Notice Stage: 803008003
Notice Date: December 09, 2008
Proposal Date: January 30, 2007
Year: 2007
Decision Posted:
Exception Posted:
Section:
Act 1:
Act 2:
Site Location Map:
Instrument Type: (EPA s. 9) - Approval for discharge into the natural environment other than water (i.e. Air)
Off Instrument Name:
Posted By:
Company Name: Taggart Construction Limited
Site Address:
Location Other:
Proponent Name:
Proponent Address: 3187 Albion Rd S, Ottawa Ontario, K1V 8Y3
Comment Period:
URL:

Site Location Details:

Mobile Facility Ottawa Ontario Ottawa

Site: *Taggart Commercial Developments Ltd.*
Ottawa ON K2P 1P9

Database:
[ECA](#)

Approval No: 7279-9A3ND2
Approval Date: 2013-07-31
Status: Approved
Record Type: ECA
Link Source: IDS
SWP Area Name:
Approval Type: ECA-MUNICIPAL AND PRIVATE SEWAGE WORKS
Project Type: MUNICIPAL AND PRIVATE SEWAGE WORKS
Address:
Full Address:
Full PDF Link: <https://www.accessenvironment.ene.gov.on.ca/instruments/8903-99ELG5-14.pdf>

MOE District:
City:
Longitude:
Latitude:
Geometry X:
Geometry Y:

Site: *City of Ottawa*
Waverly St., Elgin St., Gilmour St., And Cartier St. Ottawa ON K1P 1J1

Database:
[ECA](#)

Approval No: 3773-A6BH8E
Approval Date: 2016-02-11
Status: Revoked and/or Replaced
Record Type: ECA
Link Source: IDS
SWP Area Name:
Approval Type: ECA-MUNICIPAL AND PRIVATE SEWAGE WORKS
Project Type: MUNICIPAL AND PRIVATE SEWAGE WORKS
Address: Waverly St., Elgin St., Gilmour St., And Cartier St.
Full Address:
Full PDF Link: <https://www.accessenvironment.ene.gov.on.ca/instruments/0094-9ZXRAY-14.pdf>

MOE District:
City:
Longitude:
Latitude:
Geometry X:
Geometry Y:

Site: *Taggart Miller Environmental Services Inc.*
Ottawa ON K2P 1P9

Database:
[ECA](#)

Approval No: 4742-B3ULFF
Approval Date: 2019-03-07
Status: Approved
Record Type: ECA
MOE District:
City:
Longitude:
Latitude:

Link Source: IDS
SWP Area Name:
Approval Type: ECA-INDUSTRIAL SEWAGE WORKS
Project Type: INDUSTRIAL SEWAGE WORKS
Address:
Full Address:
Full PDF Link: <https://www.accessenvironment.ene.gov.on.ca/instruments/9364-AW7KFR-13.pdf>

Geometry X:
Geometry Y:

Site: 1578051 Ontario Inc., Operating as Tartan Homes
Ottawa ON

Database:
[ECA](#)

Approval No: 1573-98LNFS
Approval Date: 2013-06-24
Status: Approved
Record Type: ECA
Link Source: IDS
SWP Area Name:
Approval Type: ECA-MUNICIPAL AND PRIVATE SEWAGE WORKS
Project Type: MUNICIPAL AND PRIVATE SEWAGE WORKS
Address:
Full Address:
Full PDF Link: <https://www.accessenvironment.ene.gov.on.ca/instruments/9856-97AR27-14.pdf>

MOE District:
City:
Longitude:
Latitude:
Geometry X:
Geometry Y:

Site: Taggart Miller Environmental Services Inc.
Ottawa ON K2P 1P9

Database:
[ECA](#)

Approval No: 2172-BAGR2C
Approval Date: 2019-10-07
Status: Approved
Record Type: ECA
Link Source: IDS
SWP Area Name:
Approval Type: ECA-AIR
Project Type: AIR
Address:
Full Address:
Full PDF Link: <https://www.accessenvironment.ene.gov.on.ca/instruments/0412-AW7KNR-14.pdf>

MOE District:
City:
Longitude:
Latitude:
Geometry X:
Geometry Y:

Site: Taggart Aggregates Ltd.
Mobile Facility Ottawa ON K1V 8Y3

Database:
[ECA](#)

Approval No: 2795-BB6LGF
Approval Date: 2019-09-03
Status: Approved
Record Type: ECA
Link Source: IDS
SWP Area Name:
Approval Type: ECA-AIR
Project Type: AIR
Address: Mobile Facility
Full Address:
Full PDF Link: <https://www.accessenvironment.ene.gov.on.ca/instruments/1998-B6BKSQ-14.pdf>

MOE District:
City:
Longitude:
Latitude:
Geometry X:
Geometry Y:

Site: Taggart Construction Limited
Mobile Facility Ottawa ON K1V 8Y3

Database:
[ECA](#)

Approval No: 0636-7KEL2F
Approval Date: 2008-11-19
Status: Approved
Record Type: ECA
Link Source: IDS
SWP Area Name:
Approval Type: ECA-AIR

MOE District:
City:
Longitude:
Latitude:
Geometry X:
Geometry Y:

Project Type: AIR
Address: Mobile Facility
Full Address:
Full PDF Link: <https://www.accessenvironment.ene.gov.on.ca/instruments/8556-6XWUA3-14.pdf>

Site: Bank St Ottawa ON **Database:** EHS

Order No: 20060427021
Status: C
Report Type: Custom Report
Report Date: 5/5/2006
Date Received: 4/26/2006
Previous Site Name:
Lot/Building Size:
Additional Info Ordered:

Nearest Intersection:
Municipality:
Client Prov/State: ON
Search Radius (km): 0.25
X: -75.670288
Y: 45.364953

Site: Bank St Ottawa ON **Database:** EHS

Order No: 20031121005
Status: C
Report Type: Basic Report
Report Date: 11/25/03
Date Received: 11/21/03
Previous Site Name:
Lot/Building Size:
Additional Info Ordered:

Nearest Intersection: See Faxed Map
Municipality:
Client Prov/State: ON
Search Radius (km): 0.50
X: -75.654252
Y: 45.363635

Site: Airport Golfland Parkway RR#2 Metcalfe Ottawa ON K0A 2P0 **Database:** GEN

Generator No: ON6445050
Status:
Approval Years: 2016
Contam. Facility: No
MHSW Facility: No
SIC Code: 238910, 111110
SIC Description: SITE PREPARATION CONTRACTORS, 111110

PO Box No:
Country: Canada
Choice of Contact: CO_ADMIN
Co Admin: Kevin G Patterson
Phone No Admin: 613- 821-3604 Ext.

Detail(s)

Waste Class: 252
Waste Class Desc: WASTE OILS & LUBRICANTS

Site: Airport Golfland Parkway RR#2 Metcalfe Ottawa ON K0A 2P0 **Database:** GEN

Generator No: ON6445050
Status:
Approval Years: 2014
Contam. Facility: No
MHSW Facility: No
SIC Code: 238910, 111110
SIC Description: SITE PREPARATION CONTRACTORS, 111110

PO Box No:
Country: Canada
Choice of Contact: CO_ADMIN
Co Admin: Kevin G Patterson
Phone No Admin: 613- 821-3604 Ext.

Detail(s)

Waste Class: 252
Waste Class Desc: WASTE OILS & LUBRICANTS

Site: Airport Golfland **Database:** GEN

Parkway RR#2 Metcalfe Ottawa ON K0A 2P0

| | | | |
|--------------------------|--------------------------------------|---------------------------|--------------------|
| Generator No: | ON6445050 | PO Box No: | |
| Status: | | Country: | Canada |
| Approval Years: | 2015 | Choice of Contact: | CO_ADMIN |
| Contam. Facility: | No | Co Admin: | Kevin G Patterson |
| MHSW Facility: | No | Phone No Admin: | 613- 821-3604 Ext. |
| SIC Code: | 238910, 111110 | | |
| SIC Description: | SITE PREPARATION CONTRACTORS, 111110 | | |

Detail(s)

| | |
|--------------------------|-------------------------|
| Waste Class: | 252 |
| Waste Class Desc: | WASTE OILS & LUBRICANTS |

Site: **Airport Golfland Parkway Farm**
Parkway RR#2 Metcalfe Ottawa ON K0A 2P0

Database:
GEN

| | | | |
|--------------------------|----------------|---------------------------|--------|
| Generator No: | ON6445050 | PO Box No: | 8482 |
| Status: | Registered | Country: | Canada |
| Approval Years: | As of Dec 2018 | Choice of Contact: | |
| Contam. Facility: | | Co Admin: | |
| MHSW Facility: | | Phone No Admin: | |
| SIC Code: | | | |
| SIC Description: | | | |

Detail(s)

| | |
|--------------------------|-------------------------------------|
| Waste Class: | 252 L |
| Waste Class Desc: | Waste crankcase oils and lubricants |

Site: **Airport Golfland Parkway Farm**
Parkway RR#2 Metcalfe Ottawa ON K0A 2P0

Database:
GEN

| | | | |
|--------------------------|----------------|---------------------------|--------|
| Generator No: | ON6445050 | PO Box No: | 8482 |
| Status: | Registered | Country: | Canada |
| Approval Years: | As of Oct 2019 | Choice of Contact: | |
| Contam. Facility: | | Co Admin: | |
| MHSW Facility: | | Phone No Admin: | |
| SIC Code: | | | |
| SIC Description: | | | |

Detail(s)

| | |
|--------------------------|-------------------------------------|
| Waste Class: | 252 L |
| Waste Class Desc: | Waste crankcase oils and lubricants |

Site: **Hydro Ottawa Ltd.**
Bank St Ottawa ON

Database:
GEN

| | | | |
|--------------------------|-----------|---------------------------|--|
| Generator No: | ON8798860 | PO Box No: | |
| Status: | | Country: | |
| Approval Years: | 03,04 | Choice of Contact: | |
| Contam. Facility: | | Co Admin: | |
| MHSW Facility: | | Phone No Admin: | |
| SIC Code: | | | |
| SIC Description: | | | |

Site: **1578051 Ontario Inc.**
Havencrest Development Lots 19 and 20, Concession 4, geographic township of Nepean City of Ottawa CITY OF OTTAWA ON

Database:
PTTW

| | | | |
|-------------------------|---------------------|--------------------------|--|
| EBR Registry No: | 012-4409 | Decision Posted: | |
| Ministry Ref No: | 3640-9XLT22 | Exception Posted: | |
| Notice Type: | Instrument Decision | Section: | |

Notice Stage:
Notice Date: September 02, 2015
Proposal Date: June 19, 2015
Year: 2015
Instrument Type: (OWRA s. 34) - Permit to Take Water
Off Instrument Name:
Posted By:
Company Name: 1578051 Ontario Inc.
Site Address:
Location Other:
Proponent Name:
Proponent Address: 237 Somerset Street West, Ottawa Ontario, Canada K2P 0J3
Comment Period:
URL:

Act 1:
Act 2:
Site Location Map:

Site Location Details:

Havencrest Development Lots 19 and 20, Concession 4, geographic township of Nepean City of Ottawa CITY OF OTTAWA

Site: LOBLAWS
 OTTAWA CITY ON

Database:
 SPL

| | | | |
|------------------------------|---|------------------------------|-------|
| Ref No: | 49925 | Discharger Report: | |
| Site No: | | Material Group: | |
| Incident Dt: | 5/1/1991 | Health/Env Conseq: | |
| Year: | | Client Type: | |
| Incident Cause: | PIPE/HOSE LEAK | Sector Type: | |
| Incident Event: | | Agency Involved: | |
| Contaminant Code: | | Nearest Watercourse: | |
| Contaminant Name: | | Site Address: | |
| Contaminant Limit 1: | | Site District Office: | |
| Contam Limit Freq 1: | | Site Postal Code: | |
| Contaminant UN No 1: | | Site Region: | |
| Environment Impact: | POSSIBLE | Site Municipality: | 20101 |
| Nature of Impact: | Water course or lake | Site Lot: | |
| Receiving Medium: | LAND | Site Conc: | |
| Receiving Env: | | Northing: | |
| MOE Response: | | Easting: | |
| Dt MOE Arvl on Scn: | | Site Geo Ref Accu: | |
| MOE Reported Dt: | 5/1/1991 | Site Map Datum: | |
| Dt Document Closed: | | SAC Action Class: | |
| Incident Reason: | OVERSTRESS/OVERPRESSURE | Source Type: | |
| Site Name: | | | |
| Site County/District: | | | |
| Site Geo Ref Meth: | | | |
| Incident Summary: | LOBLAWS - HYDRAULIC OIL TO GROUND AND CATCHBASIN FROM BROKEN HOSE | | |
| Contaminant Qty: | | | |

Site: ESSO PETROLEUM CANADA
 BANK STREET SERVICE STATION OTTAWA CITY ON

Database:
 SPL

| | | | |
|-----------------------------|-----------------|------------------------------|-------|
| Ref No: | 147934 | Discharger Report: | |
| Site No: | | Material Group: | |
| Incident Dt: | 10/16/1997 | Health/Env Conseq: | |
| Year: | | Client Type: | |
| Incident Cause: | PIPE/HOSE LEAK | Sector Type: | |
| Incident Event: | | Agency Involved: | |
| Contaminant Code: | | Nearest Watercourse: | |
| Contaminant Name: | | Site Address: | |
| Contaminant Limit 1: | | Site District Office: | |
| Contam Limit Freq 1: | | Site Postal Code: | |
| Contaminant UN No 1: | | Site Region: | |
| Environment Impact: | NOT ANTICIPATED | Site Municipality: | 20101 |
| Nature of Impact: | | Site Lot: | |
| Receiving Medium: | LAND | Site Conc: | |
| Receiving Env: | | Northing: | |

MOE Response:
Dt MOE Arvl on Scn:
MOE Reported Dt: 10/16/1997
Dt Document Closed:
Incident Reason: DAMAGE BY MOVING EQUIPMENT
Site Name:
Site County/District:
Site Geo Ref Meth:
Incident Summary: ESSO SERVICE STATION: 40 L GASOLINE TO GROUND
Contaminant Qty:

Easting:
Site Geo Ref Accu:
Site Map Datum:
SAC Action Class:
Source Type:

Site: FRANCIS FUELS
LEMIEAUX FILTRATION PLANT TANK TRUCK (CARGO) OTTAWA-CARLETON R.M. ON

Database:
SPL

Ref No: 35061
Site No:
Incident Dt: 5/22/1990
Year:
Incident Cause: PIPE/HOSE LEAK
Incident Event:
Contaminant Code:
Contaminant Name:
Contaminant Limit 1:
Contam Limit Freq 1:
Contaminant UN No 1:
Environment Impact: NOT ANTICIPATED
Nature of Impact:
Receiving Medium: LAND
Receiving Env:
MOE Response:
Dt MOE Arvl on Scn:
MOE Reported Dt: 5/22/1990
Dt Document Closed:
Incident Reason: ERROR
Site Name:
Site County/District:
Site Geo Ref Meth:
Incident Summary: FRANCIS FUELS-10 L DIESELFUEL TO GRAVEL.
Contaminant Qty:

Discharger Report:
Material Group:
Health/Env Conseq:
Client Type:
Sector Type:
Agency Involved:
Nearest Watercourse:
Site Address:
Site District Office:
Site Postal Code:
Site Region:
Site Municipality: 20000
Site Lot:
Site Conc:
Northing:
Easting:
Site Geo Ref Accu:
Site Map Datum:
SAC Action Class:
Source Type:

Site: Loblaw Properties Limited
Loblaws Ottawa ON

Database:
SPL

Ref No: 2287-7FNKE6
Site No:
Incident Dt:
Year:
Incident Cause: Discharge or Emission to Air
Incident Event:
Contaminant Code: 38
Contaminant Name: FREON R-22 (CFC)
Contaminant Limit 1:
Contam Limit Freq 1:
Contaminant UN No 1:
Environment Impact: Not Anticipated
Nature of Impact: Air Pollution
Receiving Medium:
Receiving Env:
MOE Response: No Field Response
Dt MOE Arvl on Scn:
MOE Reported Dt: 6/16/2008
Dt Document Closed: 9/8/2008
Incident Reason: Equipment Failure - Malfunction of system components
Site Name: Loblaws
Site County/District:
Site Geo Ref Meth:

Discharger Report:
Material Group:
Health/Env Conseq:
Client Type:
Sector Type: Other
Agency Involved:
Nearest Watercourse:
Site Address:
Site District Office: Ottawa
Site Postal Code:
Site Region:
Site Municipality: Ottawa
Site Lot:
Site Conc:
Northing: NA
Easting: NA
Site Geo Ref Accu:
Site Map Datum:
SAC Action Class: Air Spills - Gases and Vapours
Source Type:

Incident Summary: Loblaws, 625 lb of R22 released to atmosphere.
Contaminant Qty: 625 lb

Site: Taggart Aggregates Ltd.
Ottawa ON

Database:
SPL

| | | | |
|------------------------------|---|------------------------------|---------------|
| Ref No: | 6604-BAFN75 | Discharger Report: | |
| Site No: | NA | Material Group: | |
| Incident Dt: | 3/20/2019 | Health/Env Conseq: | 0 - No Impact |
| Year: | | Client Type: | Corporation |
| Incident Cause: | | Sector Type: | |
| Incident Event: | | Agency Involved: | |
| Contaminant Code: | | Nearest Watercourse: | |
| Contaminant Name: | | Site Address: | |
| Contaminant Limit 1: | | Site District Office: | Ottawa |
| Contam Limit Freq 1: | | Site Postal Code: | |
| Contaminant UN No 1: | | Site Region: | Eastern |
| Environment Impact: | | Site Municipality: | Ottawa |
| Nature of Impact: | | Site Lot: | |
| Receiving Medium: | | Site Conc: | |
| Receiving Env: | | Northing: | |
| MOE Response: | No | Easting: | |
| Dt MOE Arvl on Scn: | | Site Geo Ref Accu: | |
| MOE Reported Dt: | 3/20/2019 | Site Map Datum: | |
| Dt Document Closed: | 3/22/2019 | SAC Action Class: | |
| Incident Reason: | | Source Type: | |
| Site Name: | Fernbank Quarry<UNOFFICIAL> | | |
| Site County/District: | | | |
| Site Geo Ref Meth: | | | |
| Incident Summary: | Quarry blast causing rattling at residential properties | | |
| Contaminant Qty: | | | |

Site: OC TRANSP
BANK ST. SOUTH MOTOR VEHICLE (OPERATING FLUID) OTTAWA CITY ON

Database:
SPL

| | | | |
|------------------------------|--|------------------------------|-------|
| Ref No: | 223917 | Discharger Report: | |
| Site No: | | Material Group: | |
| Incident Dt: | 4/11/2002 | Health/Env Conseq: | |
| Year: | | Client Type: | |
| Incident Cause: | PIPE/HOSE LEAK | Sector Type: | |
| Incident Event: | | Agency Involved: | |
| Contaminant Code: | | Nearest Watercourse: | |
| Contaminant Name: | | Site Address: | |
| Contaminant Limit 1: | | Site District Office: | |
| Contam Limit Freq 1: | | Site Postal Code: | |
| Contaminant UN No 1: | | Site Region: | |
| Environment Impact: | POSSIBLE | Site Municipality: | 20107 |
| Nature of Impact: | Soil contamination | Site Lot: | |
| Receiving Medium: | LAND | Site Conc: | |
| Receiving Env: | | Northing: | |
| MOE Response: | | Easting: | |
| Dt MOE Arvl on Scn: | | Site Geo Ref Accu: | |
| MOE Reported Dt: | 4/11/2002 | Site Map Datum: | |
| Dt Document Closed: | | SAC Action Class: | |
| Incident Reason: | UNKNOWN | Source Type: | |
| Site Name: | | | |
| Site County/District: | | | |
| Site Geo Ref Meth: | | | |
| Incident Summary: | SPILL OF DIESEL FUEL TO GRND, CLEAN UP CREW ON THE WAY | | |
| Contaminant Qty: | | | |

Site: PIONEER PETROLEUMS LTD.
BANK STREET SOUTH PIONEER GAS STATION. SERVICE STATION OTTAWA CITY ON

Database:
SPL

Ref No: 137358 **Discharger Report:**

| | | | |
|------------------------------|---|------------------------------|-------|
| Site No: | | Material Group: | |
| Incident Dt: | 2/20/1997 | Health/Env Conseq: | |
| Year: | | Client Type: | |
| Incident Cause: | CONTAINER OVERFLOW | Sector Type: | |
| Incident Event: | | Agency Involved: | |
| Contaminant Code: | | Nearest Watercourse: | |
| Contaminant Name: | | Site Address: | |
| Contaminant Limit 1: | | Site District Office: | |
| Contam Limit Freq 1: | | Site Postal Code: | |
| Contaminant UN No 1: | | Site Region: | |
| Environment Impact: | NOT ANTICIPATED | Site Municipality: | 20101 |
| Nature of Impact: | | Site Lot: | |
| Receiving Medium: | LAND | Site Conc: | |
| Receiving Env: | | Northing: | |
| MOE Response: | | Easting: | |
| Dt MOE Arvl on Scn: | | Site Geo Ref Accu: | |
| MOE Reported Dt: | 2/20/1997 | Site Map Datum: | |
| Dt Document Closed: | | SAC Action Class: | |
| Incident Reason: | ERROR | Source Type: | |
| Site Name: | | | |
| Site County/District: | | | |
| Site Geo Ref Meth: | | | |
| Incident Summary: | PIONEER PETROLEUMS-4L GASOLINE TO GROUND,UNSAFESPILL RESPONSE BY STAFF. | | |
| Contaminant Qty: | | | |

Site: TAGGART SERVICES
TRAILER IN YARD TRANSPORT TRUCK (CARGO) OTTAWA CITY ON

Database:
SPL

| | | | |
|------------------------------|--|------------------------------|-------|
| Ref No: | 21945 | Discharger Report: | |
| Site No: | | Material Group: | |
| Incident Dt: | 7/13/1989 | Health/Env Conseq: | |
| Year: | | Client Type: | |
| Incident Cause: | OTHER CONTAINER LEAK | Sector Type: | |
| Incident Event: | | Agency Involved: | |
| Contaminant Code: | | Nearest Watercourse: | |
| Contaminant Name: | | Site Address: | |
| Contaminant Limit 1: | | Site District Office: | |
| Contam Limit Freq 1: | | Site Postal Code: | |
| Contaminant UN No 1: | | Site Region: | |
| Environment Impact: | | Site Municipality: | 20101 |
| Nature of Impact: | | Site Lot: | |
| Receiving Medium: | LAND | Site Conc: | |
| Receiving Env: | | Northing: | |
| MOE Response: | | Easting: | |
| Dt MOE Arvl on Scn: | | Site Geo Ref Accu: | |
| MOE Reported Dt: | 7/13/1989 | Site Map Datum: | |
| Dt Document Closed: | | SAC Action Class: | |
| Incident Reason: | UNKNOWN | Source Type: | |
| Site Name: | | | |
| Site County/District: | | | |
| Site Geo Ref Meth: | | | |
| Incident Summary: | TAGGART SERVICES- 2L JUGSOF HYPOCHLORITE(JAVEX) SLON SPILLED IN TRAILER. | | |
| Contaminant Qty: | | | |

Site: Taggart Construction Limited
Ottawa ON

Database:
SPL

| | | | |
|-----------------------------|-------------|------------------------------|-------------|
| Ref No: | 7584-BB3KRQ | Discharger Report: | |
| Site No: | NA | Material Group: | |
| Incident Dt: | 4/4/2019 | Health/Env Conseq: | |
| Year: | | Client Type: | Corporation |
| Incident Cause: | | Sector Type: | |
| Incident Event: | | Agency Involved: | |
| Contaminant Code: | | Nearest Watercourse: | |
| Contaminant Name: | | Site Address: | |
| Contaminant Limit 1: | | Site District Office: | Ottawa |
| Contam Limit Freq 1: | | Site Postal Code: | |

| | | | |
|------------------------------|--|---------------------------|---------|
| Contaminant UN No 1: | | Site Region: | Eastern |
| Environment Impact: | | Site Municipality: | Ottawa |
| Nature of Impact: | | Site Lot: | |
| Receiving Medium: | | Site Conc: | |
| Receiving Env: | | Northing: | |
| MOE Response: | | Easting: | |
| Dt MOE Arvl on Scn: | | Site Geo Ref Accu: | |
| MOE Reported Dt: | 4/9/2019 | Site Map Datum: | |
| Dt Document Closed: | | SAC Action Class: | |
| Incident Reason: | | Source Type: | |
| Site Name: | 1896 John Quinn rd, Metcalfe<UNOFFICIAL> | | |
| Site County/District: | | | |
| Site Geo Ref Meth: | | | |
| Incident Summary: | Mobile Crusher Relocation - 2019 | | |
| Contaminant Qty: | | | |

Site: Taggart Miller Environmental Services Inc.
Ottawa ON K2P 1P9

Database:
WDS

| | | | |
|-----------------------------------|---|----------------------------|--|
| Approval No: | 4538-B8EMLT | Total Area (ha): | |
| Mob Unit Cert No: | | Landfill Cap (m³): | |
| EBR Registry No: | | Transfer Area (ha): | |
| Status: | Approved | Transfer Cap (m³): | |
| Facility Type: | | Transfer Cert No: | |
| Record Type: | ECA | Inciner. Area (ha): | |
| Link Source: | IDS | Inciner. Cap (t): | |
| Project Type: | WASTE DISPOSAL SITES | Process Area (m³): | |
| Application Status: | | Process Cap (m³/d): | |
| Issue Date: | 2019-12-13 | Process Vol (m³): | |
| Input Date: | | Process Feed (m³): | |
| Date Received: | | Site Concession: | |
| Est Closure Date: | | Site Region/County: | |
| Mobile Capacity: | | SWP Area Name: | |
| Mobile Units: | | MOE District: | |
| Mobile Description: | | District Office: | |
| Prop City: | | Latitude: | |
| Prop Postal: | | Longitude: | |
| Prop Phone: | | Geometry X: | |
| Serial Link: | | Geometry Y: | |
| Approval Type: | ECA-WASTE DISPOSAL SITES | | |
| Proponent: | | | |
| Prop Address: | | | |
| Proponent County/District: | | | |
| Full Address: | | | |
| Site Lot: | | | |
| Waste Class Code: | | | |
| Waste Class: | | | |
| Waste Type: | | | |
| Waste Type Other: | | | |
| Waste Description: | | | |
| Landfill Monitoring: | | | |
| Landfill Ctrl Type: | | | |
| Site Closing Description: | | | |
| Project Description: | | | |
| Municipalities Served: | | | |
| Approval Description: | | | |
| Other Approvals/Permits: | | | |
| PDF URL: | https://www.accessenvironment.ene.gov.on.ca/instruments/1994-AW7JS8-14.pdf | | |

Appendix: Database Descriptions

*Environmental Risk Information Services (ERIS) can search the following databases. The extent of historical information varies with each database and current information is determined by what is publicly available to ERIS at the time of update. **Note:** Databases denoted with " * " indicates that the database will no longer be updated. See the individual database description for more information.*

Abandoned Aggregate Inventory:

Provincial

[AAGR](#)

The MAAP Program maintains a database of abandoned pits and quarries. Please note that the database is only referenced by lot and concession and city/town location. The database provides information regarding the location, type, size, land use, status and general comments.*

Government Publication Date: Sept 2002*

Aggregate Inventory:

Provincial

[AGR](#)

The Ontario Ministry of Natural Resources maintains a database of all active pits and quarries. The database provides information regarding the registered owner/operator, location name, operation type, approval type, and maximum annual tonnage.

Government Publication Date: Up to Sep 2019

Abandoned Mine Information System:

Provincial

[AMIS](#)

The Abandoned Mines Information System contains data on known abandoned and inactive mines located on both Crown and privately held lands. The information was provided by the Ministry of Northern Development and Mines (MNDM), with the following disclaimer: "the database provided has been compiled from various sources, and the Ministry of Northern Development and Mines makes no representation and takes no responsibility that such information is accurate, current or complete". Reported information includes official mine name, status, background information, mine start/end date, primary commodity, mine features, hazards and remediation.

Government Publication Date: 1800-Oct 2018

Anderson's Waste Disposal Sites:

Private

[ANDR](#)

The information provided in this database was collected by examining various historical documents which aimed to characterize the likely position of former waste disposal sites from 1860 to present. The research initiative behind the creation of this database was to identify those sites that are missing from the Ontario MOE Waste Disposal Site Inventory, as well as to provide revisions and corrections to the positions and descriptions of sites currently listed in the MOE inventory. In addition to historic waste disposal facilities, the database also identifies certain auto wreckers and scrap yards that have been extrapolated from documentary sources. Please note that the data is not warranted to be complete, exhaustive or authoritative. The information was collected for research purposes only.

Government Publication Date: 1860s-Present

Aboveground Storage Tanks:

Provincial

[AST](#)

Historical listing of aboveground storage tanks made available by the Department of Natural Resources and Forestry. Includes tanks used to hold water or petroleum. This dataset has been retired as of September 25, 2014 and will no longer be updated.

Government Publication Date: May 31, 2014

Automobile Wrecking & Supplies:

Private

[AUWR](#)

This database provides an inventory of known locations that are involved in the scrap metal, automobile wrecking/recycling, and automobile parts & supplies industry. Information is provided on the company name, location and business type.

Government Publication Date: 1999-Jan 31, 2020

Borehole:

Provincial

[BORE](#)

A borehole is the generalized term for any narrow shaft drilled in the ground, either vertically or horizontally. The information here includes geotechnical investigations or environmental site assessments, mineral exploration, or as a pilot hole for installing piers or underground utilities. Information is from many sources such as the Ministry of Transportation (MTO) boreholes from engineering reports and projects from the 1950 to 1990's in Southern Ontario. Boreholes from the Ontario Geological Survey (OGS) including The Urban Geology Analysis Information System (UGAIS) and the York Peel Durham Toronto (YPDT) database of the Conservation Authority Moraine Coalition. This database will include fields such as location, stratigraphy, depth, elevation, year drilled, etc. For all water well data or oil and gas well data for Ontario please refer to WWIS and OOGW.

Government Publication Date: 1875-Jul 2018

Certificates of Approval:Provincial [CA](#)

This database contains the following types of approvals: Air & Noise, Industrial Sewage, Municipal & Private Sewage, Waste Management Systems and Renewable Energy Approvals. The MOE in Ontario states that any facility that releases emissions to the atmosphere, discharges contaminants to ground or surface water, provides potable water supplies, or stores, transports or disposes of waste, must have a Certificate of Approval before it can operate lawfully. Fields include approval number, business name, address, approval date, approval type and status. This database will no longer be updated, as CofA's have been replaced by either Environmental Activity and Sector Registry (EASR) or Environmental Compliance Approval (ECA). Please refer to those individual databases for any information after Oct.31, 2011.

Government Publication Date: 1985-Oct 30, 2011*

Dry Cleaning Facilities:Federal [CDRY](#)

List of dry cleaning facilities made available by Environment and Climate Change Canada. Environment and Climate Change Canada's Tetrachloroethylene (Use in Dry Cleaning and Reporting Requirements) Regulations (SOR/2003-79) are intended to reduce releases of tetrachloroethylene to the environment from dry cleaning facilities.

Government Publication Date: Jan 2004-Dec 2017

Commercial Fuel Oil Tanks:Provincial [CFOT](#)

Locations of commercial underground fuel oil tanks. This is not a comprehensive or complete inventory of commercial fuel tanks in the province; this listing is a copy of records of registered commercial underground fuel oil tanks obtained under Access to Public Information.

Note that the following types of tanks do not require registration: waste oil tanks in apartments, office buildings, residences, etc.; aboveground gas or diesel tanks. Records are not verified for accuracy or completeness.

Government Publication Date: Feb 28, 2017

Chemical Register:Private [CHEM](#)

This database includes information from both a one time study conducted in 1992 and private source and is a listing of facilities that manufacture or distribute chemicals. The production of these chemical substances may involve one or more chemical reactions and/or chemical separation processes (i.e. fractionation, solvent extraction, crystallization, etc.).

Government Publication Date: 1999-Jan 31, 2020

Compressed Natural Gas Stations:Private [CNG](#)

Canada has a network of public access compressed natural gas (CNG) refuelling stations. These stations dispense natural gas in compressed form at 3,000 pounds per square inch (psi), the pressure which is allowed within the current Canadian codes and standards. The majority of natural gas refuelling is located at existing retail gasoline that have a separate refuelling island for natural gas. This list of stations is made available by the Canadian Natural Gas Vehicle Alliance.

Government Publication Date: Dec 2012 - Nov 2019

Inventory of Coal Gasification Plants and Coal Tar Sites:Provincial [COAL](#)

This inventory includes both the "Inventory of Coal Gasification Plant Waste Sites in Ontario-April 1987" and the Inventory of Industrial Sites Producing or Using Coal Tar and Related Tars in Ontario-November 1988) collected by the MOE. It identifies industrial sites that produced and continue to produce or use coal tar and other related tars. Detailed information is available and includes: facility type, size, land use, information on adjoining properties, soil condition, site operators/occupants, site description, potential environmental impacts and historic maps available. This was a one-time inventory.*

Government Publication Date: Apr 1987 and Nov 1988*

Compliance and Convictions:Provincial [CONV](#)

This database summarizes the fines and convictions handed down by the Ontario courts beginning in 1989. Companies and individuals named here have been found guilty of environmental offenses in Ontario courts of law.

Government Publication Date: 1989-Nov 2019

Certificates of Property Use:Provincial [CPU](#)

This is a subset taken from Ontario's Environmental Registry (EBR) database. It will include all CPU's on the registry such as (EPA s. 168.6) - Certificate of Property Use.

Government Publication Date: 1994-Feb 29, 2020

Drill Hole Database:Provincial [DRL](#)

The Ontario Drill Hole Database contains information on more than 113,000 percussion, overburden, sonic and diamond drill holes from assessment files on record with the department of Mines and Minerals. Please note that limited data is available for southern Ontario, as it was the last area to be completed. The database was created when surveys submitted to the Ministry were converted in the Assessment File Research Image Database (AFRI) project. However, the degree of accuracy (coordinates) as to the exact location of drill holes is dependent upon the source document submitted to the MNDM. Levels of accuracy used to locate holes are: centering on the mining claim; a sketch of the mining claim; a 1:50,000 map; a detailed company map; or from submitted a "Report of Work".

Government Publication Date: 1886 - Sep 2019

Environmental Activity and Sector Registry:

Provincial

[EASR](#)

On October 31, 2011, a smarter, faster environmental approvals system came into effect in Ontario. The EASR allows businesses to register certain activities with the ministry, rather than apply for an approval. The registry is available for common systems and processes, to which preset rules of operation can be applied. The EASR is currently available for: heating systems, standby power systems and automotive refinishing. Businesses whose activities aren't subject to the EASR may apply for an ECA (Environmental Compliance Approval). Please see our ECA database.

Government Publication Date: Oct 2011-Feb 29, 2020

Environmental Registry:

Provincial

[EBR](#)

The Environmental Registry lists proposals, decisions and exceptions regarding policies, Acts, instruments, or regulations that could significantly affect the environment. Through the Registry, thirteen provincial ministries notify the public of upcoming proposals and invite their comments. For example, if a local business is requesting a permit, license, or certificate of approval to release substances into the air or water; these are notified on the registry. Data includes: Approval for discharge into the natural environment other than water (i.e. Air) - EPA s. 9, Approval for sewage works - OWRA s. 53(1), and EPA s. 27 - Approval for a waste disposal site. For information regarding Permit to Take Water (PTTW), Certificate of Property Use (CPU) and (ORD) Orders please refer to those individual databases.

Government Publication Date: 1994-Feb 29, 2020

Environmental Compliance Approval:

Provincial

[ECA](#)

On October 31, 2011, a smarter, faster environmental approvals system came into effect in Ontario. In the past, a business had to apply for multiple approvals (known as certificates of approval) for individual processes and pieces of equipment. Today, a business either registers itself, or applies for a single approval, depending on the types of activities it conducts. Businesses whose activities aren't subject to the EASR may apply for an ECA. A single ECA addresses all of a business's emissions, discharges and wastes. Separate approvals for air, noise and waste are no longer required. This database will also include Renewable Energy Approvals. For certificates of approval prior to Nov 1st, 2011, please refer to the CA database. For all Waste Disposal Sites please refer to the WDS database.

Government Publication Date: Oct 2011-Feb 29, 2020

Environmental Effects Monitoring:

Federal

[EEM](#)

The Environmental Effects Monitoring program assesses the effects of effluent from industrial or other sources on fish, fish habitat and human usage of fisheries resources. Since 1992, pulp and paper mills have been required to conduct EEM studies under the Pulp and Paper Effluent Regulations. This database provides information on the mill name, geographical location and sub-lethal toxicity data.

Government Publication Date: 1992-2007*

ERIS Historical Searches:

Private

[EHS](#)

ERIS has compiled a database of all environmental risk reports completed since March 1999. Available fields for this database include: site location, date of report, type of report, and search radius. As per all other databases, the ERIS database can be referenced on both the map and "Statistical Profile" page.

Government Publication Date: 1999-Jan 31, 2020

Environmental Issues Inventory System:

Federal

[EIIS](#)

The Environmental Issues Inventory System was developed through the implementation of the Environmental Issues and Remediation Plan. This plan was established to determine the location and severity of contaminated sites on inhabited First Nation reserves, and where necessary, to remediate those that posed a risk to health and safety; and to prevent future environmental problems. The EIIS provides information on the reserve under investigation, inventory number, name of site, environmental issue, site action (Remediation, Site Assessment), and date investigation completed.

Government Publication Date: 1992-2001*

Emergency Management Historical Event:

Provincial

[EMHE](#)

List of locations of historical occurrences of emergency events, including those assigned to the Ministry of Natural Resources by Order-In-Council (OIC) under the Emergency Management and Civil Protection Act, as well as events where MNR provided requested emergency response assistance. Many of these events will have involved community evacuations, significant structural loss, and/or involvement of MNR emergency response staff. These events fall into one of ten (10) type categories: Dam Failure; Drought / Low Water; Erosion; Flood; Forest Fire; Soil and Bedrock Instability; Petroleum Resource Center Event, EMO Requested Assistance, Continuity of Operations Event, Other Requested Assistance. EMHE record details are reproduced by ERIS under License with the Ontario Ministry of Natural Resources © Queen's Printer for Ontario, 2017.

Government Publication Date: Dec 31, 2016

Environmental Penalty Annual Report:

Provincial

[EPAR](#)

This database contains data from Ontario's annual environmental penalty report published by the Ministry of the Environment and Climate Change. These reports provide information on environmental penalties for land or water violations issued to companies in one of the nine industrial sectors covered by the Municipal Industrial Strategy for Abatement (MISA) regulations.

Government Publication Date: Jan 1, 2011 - Dec 31, 2018

List of Expired Fuels Safety Facilities:

Provincial

EXP

List of facilities and tanks for which there was once a fuel registration. This is not a comprehensive or complete inventory of expired tanks/tank facilities in the province; this listing is a copy of previously registered tanks and facilities obtained under Access to Public Information. Includes private fuel outlets, bulk plants, fuel oil tanks, gasoline stations, marinas, propane filling stations, liquid fuel tanks, piping systems, etc; includes tanks which have been removed from the ground.

Notes: registration was not required for private fuel underground/aboveground storage tanks prior to January 1990, nor for furnace oil tanks prior to May 1, 2002; registration is not required for waste oil tanks in apartments, office buildings, residences, etc., or aboveground gas or diesel tanks. Records are not verified for accuracy or completeness.

Government Publication Date: Feb 28, 2017

Federal Convictions:

Federal

FCON

Environment Canada maintains a database referred to as the "Environmental Registry" that details prosecutions under the Canadian Environmental Protection Act (CEPA) and the Fisheries Act (FA). Information is provided on the company name, location, charge date, offence and penalty.

Government Publication Date: 1988-Jun 2007*

Contaminated Sites on Federal Land:

Federal

FCS

The Federal Contaminated Sites Inventory includes information on known federal contaminated sites under the custodianship of departments, agencies and consolidated Crown corporations as well as those that are being or have been investigated to determine whether they have contamination arising from past use that could pose a risk to human health or the environment. The inventory also includes non-federal contaminated sites for which the Government of Canada has accepted some or all financial responsibility. It does not include sites where contamination has been caused by, and which are under the control of, enterprise Crown corporations, private individuals, firms or other levels of government. Includes fire training sites and sites at which Per- and Polyfluoroalkyl Substances (PFAS) are a concern.

Government Publication Date: Jun 2000-Nov 2019

Federal Identification Registry for Storage Tank Systems (FIRSTS):

Federal

FED TANKS

A list of federally regulated Storage tanks from the Federal Identification Registry for Storage Tank Systems (FIRSTS). FIRSTS is Environment and Climate Change Canada's database of storage tank systems subject to the Storage Tank for Petroleum Products and Allied Petroleum Products Regulations. The main objective of the Regulations is to prevent soil and groundwater contamination from storage tank systems located on federal and aboriginal lands. Storage tank systems that do not have a valid identification number displayed in a readily visible location on or near the storage tank system may be refused product delivery.

Government Publication Date: May 31, 2018

Fisheries & Oceans Fuel Tanks:

Federal

FOFT

Fisheries & Oceans Canada maintains an inventory of aboveground & underground fuel storage tanks located on Fisheries & Oceans property or controlled by DFO. Our inventory provides information on the site name, location, tank owner, tank operator, facility type, storage tank location, tank contents & capacity, and date of tank installation.

Government Publication Date: 1964-Sep 2018

Fuel Storage Tank:

Provincial

FST

List of registered private and retail fuel storage tanks. This is not a comprehensive or complete inventory of private and retail fuel storage tanks in the province; this listing is a copy of registered private and retail fuel storage tanks, obtained under Access to Public Information.

Notes: registration was not required for private fuel underground/aboveground storage tanks prior to January 1990, nor for furnace oil tanks prior to May 1, 2002; registration is not required for waste oil tanks in apartments, office buildings, residences, etc., or aboveground gas or diesel tanks. Records are not verified for accuracy or completeness.

Government Publication Date: Feb 28, 2017

Fuel Storage Tank - Historic:

Provincial

FSTH

The Fuels Safety Branch of the Ontario Ministry of Consumer and Commercial Relations maintained a database of all registered private fuel storage tanks. Public records of private fuel storage tanks are only available since the registration became effective in September 1989. This information is now collected by the Technical Standards and Safety Authority.

Government Publication Date: Pre-Jan 2010*

Ontario Regulation 347 Waste Generators Summary:

Provincial

GEN

Regulation 347 of the Ontario EPA defines a waste generation site as any site, equipment and/or operation involved in the production, collection, handling and/or storage of regulated wastes. A generator of regulated waste is required to register the waste generation site and each waste produced, collected, handled, or stored at the site. This database contains the registration number, company name and address of registered generators including the types of hazardous wastes generated. It includes data on waste generating facilities such as: drycleaners, waste treatment and disposal facilities, machine shops, electric power distribution etc. This information is a summary of all years from 1986 including the most currently available data. Some records may contain, within the company name, the phrase "See & Use..." followed by a series of letters and numbers. This occurs when one company is amalgamated with or taken over by another registered company. The number listed as "See & Use", refers to the new ownership and the other identification number refers to the original ownership. This phrase serves as a link between the 2 companies until operations have been fully transferred.

Government Publication Date: 1986-Jan 31, 2020

Greenhouse Gas Emissions from Large Facilities:

Federal

GHG

List of greenhouse gas emissions from large facilities made available by Environment Canada. Greenhouse gas emissions in kilotonnes of carbon dioxide equivalents (kt CO₂ eq).

Government Publication Date: 2013-Dec 2017

TSSA Historic Incidents:

Provincial

HINC

List of historic incidences of spills and leaks of diesel, fuel oil, gasoline, natural gas, propane, and hydrogen recorded by the TSSA in their previous incident tracking system. The TSSA's Fuels Safety Program administers the Technical Standards & Safety Act 2000, providing fuel-related safety services associated with the safe transportation, storage, handling and use of fuels such as gasoline, diesel, propane, natural gas and hydrogen. Under this Act, the TSSA regulates fuel suppliers, storage facilities, transport trucks, pipelines, contractors and equipment or appliances that use fuels. Records are not verified for accuracy or completeness. This is not a comprehensive or complete inventory of historical fuel spills and leaks in the province. This listing is a copy of the data captured at one moment in time and is hence limited by the record date provided here.

Government Publication Date: 2006-June 2009*

Indian & Northern Affairs Fuel Tanks:

Federal

IAFT

The Department of Indian & Northern Affairs Canada (INAC) maintains an inventory of aboveground & underground fuel storage tanks located on both federal and crown land. Our inventory provides information on the reserve name, location, facility type, site/facility name, tank type, material & ID number, tank contents & capacity, and date of tank installation.

Government Publication Date: 1950-Aug 2003*

Fuel Oil Spills and Leaks:

Provincial

INC

Listing of spills and leaks of diesel, fuel oil, gasoline, natural gas, propane, and hydrogen reported to the Spills Action Centre (SAC). This is not a comprehensive or complete inventory of fuel-related leaks, spills, and incidents in the province; this listing is a copy of incidents reported to the SAC, obtained under Access to Public Information. Includes incidents from fuel-related hazards such as spills, fires, and explosions. Records are not verified for accuracy or completeness.

Government Publication Date: Feb 28, 2017

Landfill Inventory Management Ontario:

Provincial

LIMO

The Landfill Inventory Management Ontario (LIMO) database is updated every year, as the ministry compiles new and updated information. The inventory will include small and large landfills. Additionally, each year the ministry will request operators of the larger landfills complete a landfill data collection form that will be used to update LIMO and will include the following information from the previous operating year. This will include additional information such as estimated amount of total waste received, landfill capacity, estimated total remaining landfill capacity, fill rates, engineering designs, reporting and monitoring details, size of location, service area, approved waste types, leachate of site treatment, contaminant attenuation zone and more. The small landfills will include information such as site owner, site location and certificate of approval # and status.

Government Publication Date: Feb 28, 2019

Canadian Mine Locations:

Private

MINE

This information is collected from the Canadian & American Mines Handbook. The Mines database is a national database that provides over 290 listings on mines (listed as public companies) dealing primarily with precious metals and hard rocks. Listed are mines that are currently in operation, closed, suspended, or are still being developed (advanced projects). Their locations are provided as geographic coordinates (x, y and/or longitude, latitude). As of 2002, data pertaining to Canadian smelters and refineries has been appended to this database.

Government Publication Date: 1998-2009*

Mineral Occurrences:

Provincial

MNR

In the early 70's, the Ministry of Northern Development and Mines created an inventory of approximately 19,000 mineral occurrences in Ontario, in regard to metallic and industrial minerals, as well as some information on building stones and aggregate deposits. Please note that the "Horizontal Positional Accuracy" is approximately +/- 200 m. Many reference elements for each record were derived from field sketches using pace or chain/tape measurements against claim posts or topographic features in the area. The primary limiting factor for the level of positional accuracy is the scale of the source material. The testing of horizontal accuracy of the source materials was accomplished by comparing the plan metric (X and Y) coordinates of that point with the coordinates of the same point as defined from a source of higher accuracy.

Government Publication Date: 1846-Jan 2020

National Analysis of Trends in Emergencies System (NATES):

Federal

NATE

In 1974 Environment Canada established the National Analysis of Trends in Emergencies System (NATES) database, for the voluntary reporting of significant spill incidents. The data was to be used to assist in directing the work of the emergencies program. NATES ran from 1974 to 1994. Extensive information is available within this database including company names, place where the spill occurred, date of spill, cause, reason and source of spill, damage incurred, and amount, concentration, and volume of materials released.

Government Publication Date: 1974-1994*

Non-Compliance Reports:

Provincial

NCPL

The Ministry of the Environment provides information about non-compliant discharges of contaminants to air and water that exceed legal allowable limits, from regulated industrial and municipal facilities. A reported non-compliance failure may be in regard to a Control Order, Certificate of Approval, Sectoral Regulation or specific regulation/act.

Government Publication Date: Dec 31, 2018

National Defense & Canadian Forces Fuel Tanks:

Federal

NDFT

The Department of National Defense and the Canadian Forces maintains an inventory of all aboveground & underground fuel storage tanks located on DND lands. Our inventory provides information on the base name, location, tank type & capacity, tank contents, tank class, date of tank installation, date tank last used, and status of tank as of May 2001. This database will no longer be updated due to the new National Security protocols which have prohibited any release of this database.

Government Publication Date: Up to May 2001*

National Defense & Canadian Forces Spills:

Federal

NDSP

The Department of National Defense and the Canadian Forces maintains an inventory of spills to land and water. All spill sites have been classified under the "Transportation of Dangerous Goods Act - 1992". Our inventory provides information on the facility name, location, spill ID #, spill date, type of spill, as well as the quantity of substance spilled & recovered.

Government Publication Date: Mar 1999-Apr 2018

National Defence & Canadian Forces Waste Disposal Sites:

Federal

NDWD

The Department of National Defence and the Canadian Forces maintains an inventory of waste disposal sites located on DND lands. Where available, our inventory provides information on the base name, location, type of waste received, area of site, depth of site, year site opened/closed and status.

Government Publication Date: 2001-Apr 2007*

National Energy Board Pipeline Incidents:

Federal

NEBI

Locations of pipeline incidents from 2008 to present, made available by the Canada Energy Regulator (CER) - previously the National Energy Board (NEB). Includes incidents reported under the Onshore Pipeline Regulations and the Processing Plant Regulations related to pipelines under federal jurisdiction, does not include incident data related to pipelines under provincial or territorial jurisdiction.

Government Publication Date: 2008-Dec 31, 2019

National Energy Board Wells:

Federal

NEBP

The NEBW database contains information on onshore & offshore oil and gas wells that are outside provincial jurisdiction(s) and are thereby regulated by the National Energy Board. Data is provided regarding the operator, well name, well ID No./UWI, status, classification, well depth, spud and release date.

Government Publication Date: 1920-Feb 2003*

National Environmental Emergencies System (NEES):

Federal

NEES

In 2000, the Emergencies program implemented NEES, a reporting system for spills of hazardous substances. For the most part, this system only captured data from the Atlantic Provinces, some from Quebec and Ontario and a portion from British Columbia. Data for Alberta, Saskatchewan, Manitoba and the Territories was not captured. However, NEES is also a repository for previous Environment Canada spill datasets. NEES is composed of the historic datasets 'or Trends' which dates from approximately 1974 to present. NEES Trends is a compilation of historic databases, which were merged and includes data from NATES (National Analysis of Trends in Emergencies System), ARTS (Atlantic Regional Trends System), and NEES. In 2001, the Emergencies Program determined that variations in reporting regimes and requirements between federal and provincial agencies made national spill reporting and trend analysis difficult to achieve. As a consequence, the department has focused efforts on capturing data on spills of substances which fall under its legislative authority only (CEPA and FA). As such, the NEES database will be decommissioned in December 2004.

Government Publication Date: 1974-2003*

National PCB Inventory:

Federal

NPCB

Environment Canada's National PCB inventory includes information on in-use PCB containing equipment in Canada including federal, provincial and private facilities. Federal out-of-service PCB containing equipment and PCB waste owned by the federal government or by federally regulated industries such as airlines, railway companies, broadcasting companies, telephone and telecommunications companies, pipeline companies, etc. are also listed. Although it is not Environment Canada's mandate to collect data on non-federal PCB waste, the National PCB inventory includes some information on provincial and private PCB waste and storage sites. Some addresses provided may be Head Office addresses and are not necessarily the location of where the waste is being used or stored.

Government Publication Date: 1988-2008*

National Pollutant Release Inventory:

Federal

NPRI

Environment Canada has defined the National Pollutant Release Inventory ("NPRI") as a federal government initiative designed to collect comprehensive national data regarding releases to air, water, or land, and waste transfers for recycling for more than 300 listed substances.

Government Publication Date: 1993-May 2017

Oil and Gas Wells:

Private

OGWE

The Nickle's Energy Group (publisher of the Daily Oil Bulletin) collects information on drilling activity including operator and well statistics. The well information database includes name, location, class, status and depth. The main Nickle's database is updated on a daily basis, however, this database is updated on a monthly basis. More information is available at www.nickles.com.

Government Publication Date: 1988-Aug 31, 2019

Ontario Oil and Gas Wells:

Provincial

OOGW

In 1998, the MNR handed over to the Ontario Oil, Gas and Salt Resources Corporation, the responsibility of maintaining a database of oil and gas wells drilled in Ontario. The OGSR Library has over 20,000+ wells in their database. Information available for all wells in the ERIS database include well owner/operator, location, permit issue date, and well cap date, license No., status, depth and the primary target (rock unit) of the well being drilled. All geology/stratigraphy table information, plus all water table information is also provide for each well record.

Government Publication Date: 1800-Jun 2019

Inventory of PCB Storage Sites:

Provincial

OPCB

The Ontario Ministry of Environment, Waste Management Branch, maintains an inventory of PCB storage sites within the province. Ontario Regulation 11/82 (Waste Management - PCB) and Regulation 347 (Generator Waste Management) under the Ontario EPA requires the registration of inactive PCB storage equipment and/or disposal sites of PCB waste with the Ontario Ministry of Environment. This database contains information on: 1) waste quantities; 2) major and minor sites storing liquid or solid waste; and 3) a waste storage inventory.

Government Publication Date: 1987-Oct 2004; 2012-Dec 2013

Orders:

Provincial

ORD

This is a subset taken from Ontario's Environmental Registry (EBR) database. It will include all Orders on the registry such as (EPA s. 17) - Order for remedial work, (EPA s. 18) - Order for preventative measures, (EPA s. 43) - Order for removal of waste and restoration of site, (EPA s. 44) - Order for conformity with Act for waste disposal sites, (EPA s. 136) - Order for performance of environmental measures.

Government Publication Date: 1994-Feb 29, 2020

Canadian Pulp and Paper:

Private

PAP

This information is part of the Pulp and Paper Canada Directory. The Directory provides a comprehensive listing of the locations of pulp and paper mills and the products that they produce.

Government Publication Date: 1999, 2002, 2004, 2005, 2009-2014

Parks Canada Fuel Storage Tanks:

Federal

PCFT

Canadian Heritage maintains an inventory of known fuel storage tanks operated by Parks Canada, in both National Parks and at National Historic Sites. The database details information on site name, location, tank install/removal date, capacity, fuel type, facility type, tank design and owner/operator.

Government Publication Date: 1920-Jan 2005*

Pesticide Register:

Provincial

PES

The Ontario Ministry of the Environment and Climate Change maintains a database of licensed operators and vendors of registered pesticides.

Government Publication Date: 1988-Feb 2020

Pipeline Incidents:

Provincial

PINC

List of pipeline incidents (strikes, leaks, spills). This is not a comprehensive or complete inventory of pipeline incidents in the province; this listing in an historical copy of records previously obtained under Access to Public Information. Records are not verified for accuracy or completeness.

Government Publication Date: Feb 28, 2017

Private and Retail Fuel Storage Tanks:

Provincial

PRT

The Fuels Safety Branch of the Ontario Ministry of Consumer and Commercial Relations maintained a database of all registered private fuel storage tanks and licensed retail fuel outlets. This database includes an inventory of locations that have gasoline, oil, waste oil, natural gas and/or propane storage tanks on their property. The MCCR no longer collects this information. This information is now collected by the Technical Standards and Safety Authority (TSSA).

Government Publication Date: 1989-1996*

Permit to Take Water:

Provincial

PTTW

This is a subset taken from Ontario's Environmental Registry (EBR) database. It will include all PTTW's on the registry such as OWRA s. 34 - Permit to take water.

Government Publication Date: 1994-Feb 29, 2020

Ontario Regulation 347 Waste Receivers Summary:

Provincial

REC

Part V of the Ontario Environmental Protection Act ("EPA") regulates the disposal of regulated waste through an operating waste management system or a waste disposal site operated or used pursuant to the terms and conditions of a Certificate of Approval or a Provisional Certificate of Approval. Regulation 347 of the Ontario EPA defines a waste receiving site as any site or facility to which waste is transferred by a waste carrier. A receiver of regulated waste is required to register the waste receiving facility. This database represents registered receivers of regulated wastes, identified by registration number, company name and address, and includes receivers of waste such as: landfills, incinerators, transfer stations, PCB storage sites, sludge farms and water pollution control plants. This information is a summary of all years from 1986 including the most currently available data.

Government Publication Date: 1986-2016

Record of Site Condition:

Provincial

RSC

The Record of Site Condition (RSC) is part of the Ministry of the Environment's Brownfields Environmental Site Registry. Protection from environmental clean-up orders for property owners is contingent upon documentation known as a record of site condition (RSC) being filed in the Environmental Site Registry. In order to file an RSC, the property must have been properly assessed and shown to meet the soil, sediment and groundwater standards appropriate for the use (such as residential) proposed to take place on the property. The Record of Site Condition Regulation (O. Reg. 153/04) details requirements related to site assessment and clean up.

RSCs filed after July 1, 2011 will also be included as part of the new (O.Reg. 511/09).

Government Publication Date: 1997-Sept 2001, Oct 2004-Jan 2020

Retail Fuel Storage Tanks:

Private

RST

This database includes an inventory of retail fuel outlet locations (including marinas) that have on their property gasoline, oil, waste oil, natural gas and / or propane storage tanks.

Government Publication Date: 1999-Jan 31, 2020

Scott's Manufacturing Directory:

Private

SCT

Scott's Directories is a data bank containing information on over 200,000 manufacturers across Canada. Even though Scott's listings are voluntary, it is the most comprehensive database of Canadian manufacturers available. Information concerning a company's address, plant size, and main products are included in this database.

Government Publication Date: 1992-Mar 2011*

Ontario Spills:

Provincial

SPL

This database identifies information such as location (approximate), type and quantity of contaminant, date of spill, environmental impact, cause, nature of impact, etc. Information from 1988-2002 was part of the ORIS (Occurrence Reporting Information System). The SAC (Spills Action Centre) handles all spills reported in Ontario. Regulations for spills in Ontario are part of the MOE's Environmental Protection Act, Part X.

Government Publication Date: 1988-Aug 2019

Wastewater Discharger Registration Database:

Provincial

SRDS

Information under this heading is combination of the following 2 programs. The Municipal/Industrial Strategy for Abatement (MISA) division of the Ontario Ministry of Environment maintained a database of all direct dischargers of toxic pollutants within nine sectors including: Electric Power Generation; Mining; Petroleum Refining; Organic Chemicals; Inorganic Chemicals; Pulp & Paper; Metal Casting; Iron & Steel; and Quarries. All sampling information is now collected and stored within the Sample Result Data Store (SRDS).

Government Publication Date: 1990-Dec 31, 2017

Anderson's Storage Tanks:

Private

TANK

The information provided in this database was collected by examining various historical documents, which identified the location of former storage tanks, containing substances such as fuel, water, gas, oil, and other various types of miscellaneous products. Information is available in regard to business operating at tank site, tank location, permit year, permit & installation type, no. of tanks installed & configuration and tank capacity. Data contained within this database pertains only to the city of Toronto and is not warranted to be complete, exhaustive or authoritative. The information was collected for research purposes only.

Government Publication Date: 1915-1953*

Transport Canada Fuel Storage Tanks:

Federal

TCFT

List of fuel storage tanks currently or previously owned or operated by Transport Canada. This inventory also includes tanks on The Pickering Lands, which refers to 7,530 hectares (18,600 acres) of land in Pickering, Markham, and Uxbridge owned by the Government of Canada since 1972; properties on this land has been leased by the government since 1975, and falls under the Site Management Policy of Transport Canada, but is administered by Public Works and Government Services Canada. This inventory provides information on the site name, location, tank age, capacity and fuel type.

Government Publication Date: 1970-Aug 2018

Variances for Abandonment of Underground Storage Tanks:

Provincial

[VAR](#)

Listing of variances granted for storage tank abandonment. This is not a comprehensive or complete inventory of tank abandonment variances in the province; this listing is a copy of tank abandonment variance records previously obtained under Access to Public Information. In Ontario, registered underground storage tanks must be removed within two years of disuse; if removal of a tank is not feasible, an application may be sought for a variance from this code requirement.

Records are not verified for accuracy or completeness.

Government Publication Date: Feb 28, 2017

Waste Disposal Sites - MOE CA Inventory:

Provincial

[WDS](#)

The Ontario Ministry of Environment, Waste Management Branch, maintains an inventory of known open (active or inactive) and closed disposal sites in the Province of Ontario. Active sites maintain a Certificate of Approval, are approved to receive and are receiving waste. Inactive sites maintain Certificate(s) of Approval but are not receiving waste. Closed sites are not receiving waste. The data contained within this database was compiled from the MOE's Certificate of Approval database. Locations of these sites may be cross-referenced to the Anderson database described under ERIS's Private Source Database section, by the CA number. All new Environmental Compliance Approvals handed out after Oct 31, 2011 for Waste Disposal Sites will still be found in this database.

Government Publication Date: Oct 2011-Feb 29, 2020

Waste Disposal Sites - MOE 1991 Historical Approval Inventory:

Provincial

[WDSH](#)

In June 1991, the Ontario Ministry of Environment, Waste Management Branch, published the "June 1991 Waste Disposal Site Inventory", of all known active and closed waste disposal sites as of October 30st, 1990. For each "active" site as of October 31st 1990, information is provided on site location, site/CA number, waste type, site status and site classification. For each "closed" site as of October 31st 1990, information is provided on site location, site/CA number, closure date and site classification. Locations of these sites may be cross-referenced to the Anderson database described under ERIS's Private Source Database section, by the CA number.

Government Publication Date: Up to Oct 1990*

Water Well Information System:

Provincial

[WWIS](#)

This database describes locations and characteristics of water wells found within Ontario in accordance with Regulation 903. It includes such information as coordinates, construction date, well depth, primary and secondary use, pump rate, static water level, well status, etc. Also included are detailed stratigraphy information, approximate depth to bedrock and the approximate depth to the water table.

Government Publication Date: Feb 28, 2019

Definitions

Database Descriptions: This section provides a detailed explanation for each database including: source, information available, time coverage, and acronyms used. They are listed in alphabetic order.

Detail Report: This is the section of the report which provides the most detail for each individual record. Records are summarized by location, starting with the project property followed by records in closest proximity.

Distance: The distance value is the distance between plotted points, not necessarily the distance between the sites' boundaries. All values are an approximation.

Direction: The direction value is the compass direction of the site in respect to the project property and/or center point of the report.

Elevation: The elevation value is taken from the location at which the records for the site address have been plotted. All values are an approximation. Source: Google Elevation API.

Executive Summary: This portion of the report is divided into 3 sections:

'Report Summary'- Displays a chart indicating how many records fall on the project property and, within the report search radii.

'Site Report Summary'-Project Property'- This section lists all the records which fall on the project property. For more details, see the 'Detail Report' section.

'Site Report Summary-Surrounding Properties'- This section summarizes all records on adjacent properties, listing them in order of proximity from the project property. For more details, see the 'Detail Report' section.

Map Key: The map key number is assigned according to closest proximity from the project property. Map Key numbers always start at #1. The project property will always have a map key of '1' if records are available. If there is a number in brackets beside the main number, this will indicate the number of records on that specific property. If there is no number in brackets, there is only one record for that property.

The symbol and colour used indicates 'elevation': the red inverted triangle will dictate 'ERIS Sites with Lower Elevation', the yellow triangle will dictate 'ERIS Sites with Higher Elevation' and the orange square will dictate 'ERIS Sites with Same Elevation.'

Unplottables: These are records that could not be mapped due to various reasons, including limited geographic information. These records may or may not be in your study area, and are included as reference.

Michael Beaudoin

From: Public Information Services <publicinformationsservices@tssa.org>
Sent: March 24, 2020 11:05 AM
To: Michael Beaudoin
Subject: RE: 267 O'Connor Street

Hello,

Thank you for your request for confirmation of public information.

We confirm that there are no records in our database of any fuel storage tanks at the subject addresses.

For a further search in our archives please complete our release of public information form found at <https://www.tssa.org/en/about-tssa/release-of-public-information.aspx?mid=392> and email the completed form to publicinformationsservices@tssa.org or through mail along with a fee of \$56.50 (including HST) per location. The fee is payable with credit card (Visa or MasterCard) or with a Cheque made payable to TSSA.

Although TSSA believes the information provided pursuant to your request is accurate, please note that TSSA does not warrant this information in any way whatsoever.



Public Information Agent

Facilities and Business Services

345 Carlingview Drive

Toronto, Ontario M9W 6N9

Tel: +1-416-734-6222 | Fax: +1-416-734-3568 | E-Mail: publicinformationsservices@tssa.org

www.tssa.org



From: Michael Beaudoin <MBeaudoin@Patersongroup.ca>
Sent: March 23, 2020 3:07 PM
To: Public Information Services <publicinformationsservices@tssa.org>
Subject: 267 O'Connor Street

Good Afternoon

Could you please complete a search of your records for underground/aboveground storage tanks, historical spills or other infractions for the following address(es) for properties located in the City of Ottawa;

250, 261, 267, 278, 280 O'Connor Street
270, 320 MacLaren Street
307, 330, 332 Gilmour Street

Thanks

Michael Beaudoin, P. Eng., QP_{ESA}

patersongroup
solution oriented engineering
over 60 years serving our clients

154 Colonnade Road South
Ottawa, Ontario, K2E 7J5
Tel: (613) 226-7381 Ext. 233

This electronic message and any attached documents are intended only for the named recipients. This communication from the Technical Standards and Safety Authority may contain information that is privileged, confidential or otherwise protected from disclosure and it must not be disclosed, copied, forwarded or distributed without authorization. If you have received this message in error, please notify the sender immediately and delete the original message.