

154 Colonnade Road South
Ottawa, Ontario
Canada, K2E 7J5
Tel: (613) 226-7381
Fax: (613) 226-6344

March 23, 2020
File: PE0240-LET.02

Richcraft Group of Companies
201-2280 St. Laurent Blvd.
Ottawa, Ontario
K1G 4K1

Geotechnical Engineering
Environmental Engineering
Hydrogeology
Geological Engineering
Materials Testing
Building Science
Archaeological Studies

Attention: **Mr. Tim Lee**

www.patersongroup.ca

Subject: **Phase I Environmental Site Assessment Update**
19 Centrepointhe Drive
Ottawa, Ontario

Dear Sir,

Further to your request, Paterson Group (Paterson) conducted a Phase I Environmental Site Assessment (ESA) Update for the aforementioned property. This report updates a Phase I ESA entitled "Phase I Environmental Site Assessment, Vacant Property, 19 Centrepointhe Drive, Ottawa, Ontario" prepared by Paterson, dated June 17, 2014.

This report is intended to meet the requirements for an updated Phase I ESA, as per the MECP O.Reg 153/04, as amended. This report is to be read in conjunction with the 2014 report.

Background

The site is located at the southeast corner of Centrepointhe Drive and Gemini Way, in Ottawa, Ontario. The property is undeveloped and situated in an area of mixed land use; land use on the nearby properties is residential, commercial, and/or institutional.

Previous Engineering Reports

The 2014 Phase I ESA did not identify any potentially contaminating activities (PCAs) on-site or within the study area. No further investigation was recommended.

Site Conditions

A site visit was conducted on March 11, 2020. The Phase I property is currently vacant and has been cleared of brush with only a few trees remaining. The area was mostly

snow and ice covered during the site visit, but areas of mud, some gravel, grass, and wood chips were observed. Some occasional pieces of debris were also observed on-site, including discarded snow fencing; a piece of steel pipe and plastic conduit; an occasional piece of concrete; and remnants of a tent.

The local topography is defined by the ditch running through the central portion of the site. The regional topography in the general area of the site is relatively flat, sloping gently downward toward the north. The nearest water body is the Ottawa River, located approximately 3 km to the north of the Phase I property.

Site drainage consists primarily of infiltration in the grassed areas, as well as some runoff to the ditch, noted above. No private sewage systems or potable water wells were observed on the Phase I property.

Based on our communications with Richcraft, it is our understanding that the site was cleared of trees less than 50cm in diameter in January 2020 at the request of the adjacent high school. No other changes have been made to the site since the 2014 Phase I ESA. Drawing PE0240-4 – Site Plan, attached, illustrates the current site conditions. A visual assessment of the adjacent properties did not reveal any major changes or new concerns since the 2014 Phase I ESA. Surrounding land use is illustrated on Drawing PE0240-5.

Updated Records Review

An ERIS (Environmental Risk Information Service) report was obtained for the Phase I property and surrounding lands in lieu of submitting requests to the Ministry of Environment, Conservation and Parks (MECP) Freedom of Information (FOI) or the Technical Standards and Safety Authority (TSSA) Fuels Safety Branch. The ERIS report identified several O.Reg. 347 waste generators within the study area; however, these are not considered to pose an environmental concern to the subject property. Three historical spills were identified within the study area, but due to the nature and/or separation distance of the spills, these are not considered to pose environmental concerns to the Phase I property. No potential environmental concerns were identified on or to the Phase I property. The ERIS report is appended to this Phase I ESA Update.

A search requisition of the City of Ottawa's Historical Land Use Inventory (HLUI) database was submitted as part of this assessment. At the time this report was issued, the HLUI search results had not been received. A copy of the HLUI request form is appended to this report.

Update Conceptual Site Model

Based on the above-noted records and the site visit, no significant changes have been made to the site or adjacent properties that are considered to result in areas of potential environmental concern on the Phase I property. Based on these findings, a Phase II ESA is not recommended.

Statement of Limitations

This Phase I Environmental Site Assessment Update report has been prepared in general accordance with Ontario Regulation 153/04, as amended, under the Environmental Protection Act. The conclusions presented herein are based on information gathered from a limited historical review and field inspection program. The findings of the Phase I ESA Update are based on a review of readily available geological, historical, and regulatory information and a cursory review made at the time of the field assessment.

Should any conditions be encountered at the site and/or historical information that differ from our findings, we request that we be notified immediately in order to allow for a reassessment.

This report was prepared for the sole use of Richcraft Group of Companies. Permission and notification from Richcraft and Paterson will be required to release this report to any other party.

We trust that this submission satisfies your current requirements. Should you have any questions please contact the undersigned.

Paterson Group Inc.

K. Martinell

Kelly Martinell, P.Eng.(NB)

M.S. D'Arcy

Mark S. D'Arcy, P.Eng.



Report Distribution:

- ☐ Richcraft Group of Companies
- ☐ Paterson Group

Appendix:

- ☐ ERIS Report
- ☐ HLUI Search
- ☐ Figure 1 – Key Plan
- ☐ Drawing PE0240-4 – Site Plan
- ☐ Drawing PE0240-5 – Surrounding Land Use Plan



DATABASE REPORT

Project Property:	<i>Phase I ESA 19 Centrepointhe Drive Nepean ON K2G 6C4</i>
Project No:	<i>PE0240</i>
Report Type:	<i>Standard Report</i>
Order No:	<i>20200306216</i>
Requested by:	<i>Paterson Group Inc.</i>
Date Completed:	<i>March 11, 2020</i>

Table of Contents

Table of Contents.....	2
Executive Summary.....	3
Executive Summary: Report Summary.....	4
Executive Summary: Site Report Summary - Project Property.....	6
Executive Summary: Site Report Summary - Surrounding Properties.....	7
Executive Summary: Summary By Data Source.....	12
Map.....	18
Aerial.....	19
Topographic Map.....	20
Detail Report.....	21
Unplottable Summary.....	45
Unplottable Report.....	48
Appendix: Database Descriptions.....	73
Definitions.....	82

Notice: IMPORTANT LIMITATIONS and YOUR LIABILITY

Reliance on information in Report: This report DOES NOT replace a full Phase I Environmental Site Assessment but is solely intended to be used as a database review of environmental records.

License for use of information in Report: No page of this report can be used without this cover page, this notice and the project property identifier. The information in Report(s) may not be modified or re-sold.

Your Liability for misuse: Using this Service and/or its reports in a manner contrary to this Notice or your agreement will be in breach of copyright and contract and ERIS may obtain damages for such mis-use, including damages caused to third parties, and gives ERIS the right to terminate your account, rescind your license to any previous reports and to bar you from future use of the Service.

No warranty of Accuracy or Liability for ERIS: The information contained in this report has been produced by ERIS Information Limited Partnership ("ERIS") using various sources of information, including information provided by Federal and Provincial government departments. The report applies only to the address and up to the date specified on the cover of this report, and any alterations or deviation from this description will require a new report. This report and the data contained herein does not purport to be and does not constitute a guarantee of the accuracy of the information contained herein and does not constitute a legal opinion nor medical advice. Although ERIS has endeavored to present you with information that is accurate, ERIS disclaims, any and all liability for any errors, omissions, or inaccuracies in such information and data, whether attributable to inadvertence, negligence or otherwise, and for any consequences arising therefrom. Liability on the part of ERIS is limited to the monetary value paid for this report.

Trademark and Copyright: You may not use the ERIS trademarks or attribute any work to ERIS other than as outlined above. This Service and Report (s) are protected by copyright owned by ERIS Information Limited Partnership. Copyright in data used in the Service or Report(s) (the "Data") is owned by ERIS or its licensors. The Service, Report(s) and Data may not be copied or reproduced in whole or in any substantial part without prior written consent of ERIS.

Executive Summary

Property Information:

Project Property: *Phase I ESA
19 Centrepointhe Drive Nepean ON K2G 6C4*

Project No: *PE0240*

Coordinates:

Latitude: *45.3477522*
Longitude: *-75.7675615*
UTM Northing: *5,021,868.97*
UTM Easting: *439,871.49*
UTM Zone: *18T*

Elevation: *265 FT
80.88 M*

Order Information:

Order No: *20200306216*
Date Requested: *March 6, 2020*
Requested by: *Paterson Group Inc.*
Report Type: *Standard Report*

Historical/Products:

Executive Summary: Report Summary

<i>Database</i>	<i>Name</i>	<i>Searched</i>	<i>Project Property</i>	<i>Within 0.25 km</i>	<i>Total</i>
AAGR	<i>Abandoned Aggregate Inventory</i>	Y	0	0	0
AGR	<i>Aggregate Inventory</i>	Y	0	0	0
AMIS	<i>Abandoned Mine Information System</i>	Y	0	0	0
ANDR	<i>Anderson's Waste Disposal Sites</i>	Y	0	0	0
AST	<i>Aboveground Storage Tanks</i>	Y	0	0	0
AUWR	<i>Automobile Wrecking & Supplies</i>	Y	0	0	0
BORE	<i>Borehole</i>	Y	0	0	0
CA	<i>Certificates of Approval</i>	Y	0	6	6
CDRY	<i>Dry Cleaning Facilities</i>	Y	0	0	0
CFOT	<i>Commercial Fuel Oil Tanks</i>	Y	0	0	0
CHEM	<i>Chemical Register</i>	Y	0	0	0
CNG	<i>Compressed Natural Gas Stations</i>	Y	0	0	0
COAL	<i>Inventory of Coal Gasification Plants and Coal Tar Sites</i>	Y	0	0	0
CONV	<i>Compliance and Convictions</i>	Y	0	0	0
CPU	<i>Certificates of Property Use</i>	Y	0	0	0
DRL	<i>Drill Hole Database</i>	Y	0	0	0
EASR	<i>Environmental Activity and Sector Registry</i>	Y	0	0	0
EBR	<i>Environmental Registry</i>	Y	0	0	0
ECA	<i>Environmental Compliance Approval</i>	Y	0	3	3
EEM	<i>Environmental Effects Monitoring</i>	Y	0	0	0
EHS	<i>ERIS Historical Searches</i>	Y	0	6	6
EIIS	<i>Environmental Issues Inventory System</i>	Y	0	0	0
EMHE	<i>Emergency Management Historical Event</i>	Y	0	0	0
EPAR	<i>Environmental Penalty Annual Report</i>	Y	0	0	0
EXP	<i>List of Expired Fuels Safety Facilities</i>	Y	0	0	0
FCON	<i>Federal Convictions</i>	Y	0	0	0
FCS	<i>Contaminated Sites on Federal Land</i>	Y	0	0	0
FED TANKS	<i>Federal Identification Registry for Storage Tank Systems (FIRSTS)</i>	Y	0	0	0
FOFT	<i>Fisheries & Oceans Fuel Tanks</i>	Y	0	0	0
FST	<i>Fuel Storage Tank</i>	Y	0	0	0
FSTH	<i>Fuel Storage Tank - Historic</i>	Y	0	0	0
GEN	<i>Ontario Regulation 347 Waste Generators Summary</i>	Y	0	38	38
GHG	<i>Greenhouse Gas Emissions from Large Facilities</i>	Y	0	0	0
HINC	<i>TSSA Historic Incidents</i>	Y	0	0	0
IAFT	<i>Indian & Northern Affairs Fuel Tanks</i>	Y	0	0	0
INC	<i>Fuel Oil Spills and Leaks</i>	Y	0	0	0

Database	Name	Searched	Project Property	Within 0.25 km	Total
LIMO	Landfill Inventory Management Ontario	Y	0	0	0
MINE	Canadian Mine Locations	Y	0	0	0
MNR	Mineral Occurrences	Y	0	0	0
NATE	National Analysis of Trends in Emergencies System (NATES)	Y	0	0	0
NCPL	Non-Compliance Reports	Y	0	0	0
NDFT	National Defense & Canadian Forces Fuel Tanks	Y	0	0	0
NDSP	National Defense & Canadian Forces Spills	Y	0	0	0
NDWD	National Defence & Canadian Forces Waste Disposal Sites	Y	0	0	0
NEBI	National Energy Board Pipeline Incidents	Y	0	0	0
NEBP	National Energy Board Wells	Y	0	0	0
NEES	National Environmental Emergencies System (NEES)	Y	0	0	0
NPCB	National PCB Inventory	Y	0	0	0
NPRI	National Pollutant Release Inventory	Y	0	0	0
OGWE	Oil and Gas Wells	Y	0	0	0
OOGW	Ontario Oil and Gas Wells	Y	0	0	0
OPCB	Inventory of PCB Storage Sites	Y	0	0	0
ORD	Orders	Y	0	0	0
PAP	Canadian Pulp and Paper	Y	0	0	0
PCFT	Parks Canada Fuel Storage Tanks	Y	0	0	0
PES	Pesticide Register	Y	0	0	0
PINC	Pipeline Incidents	Y	0	0	0
PRT	Private and Retail Fuel Storage Tanks	Y	0	0	0
PTTW	Permit to Take Water	Y	0	0	0
REC	Ontario Regulation 347 Waste Receivers Summary	Y	0	0	0
RSC	Record of Site Condition	Y	0	0	0
RST	Retail Fuel Storage Tanks	Y	0	0	0
SCT	Scott's Manufacturing Directory	Y	0	0	0
SPL	Ontario Spills	Y	0	3	3
SRDS	Wastewater Discharger Registration Database	Y	0	0	0
TANK	Anderson's Storage Tanks	Y	0	0	0
TCFT	Transport Canada Fuel Storage Tanks	Y	0	0	0
VAR	Variances for Abandonment of Underground Storage Tanks	Y	0	0	0
WDS	Waste Disposal Sites - MOE CA Inventory	Y	0	0	0
WDSH	Waste Disposal Sites - MOE 1991 Historical Approval Inventory	Y	0	0	0
WWIS	Water Well Information System	Y	0	0	0
		Total:	0	56	56

Executive Summary: Site Report Summary - Project Property

Map Key	DB	Company/Site Name	Address	Dir/Dist (m)	Elev diff (m)	Page Number
------------	----	-------------------	---------	--------------	------------------	----------------

No records found in the selected databases for the project property.

Executive Summary: Site Report Summary - Surrounding Properties

<i>Map Key</i>	<i>DB</i>	<i>Company/Site Name</i>	<i>Address</i>	<i>Dir/Dist (m)</i>	<i>Elev Diff (m)</i>	<i>Page Number</i>
1	GEN	NEPEAN MEDICAL CENTRE INC.	ONE CENTREPOINTE DRIVE NEPEAN ON K2G 6E2	N/128.4	-1.00	21
1	GEN	DR. DALE FYMAN	1 CENTERPOINTE, SUITE 302 NEPEAN ON K2G 6E2	N/128.4	-1.00	21
1	EHS		1 CentrepoinTE Drive Nepean ON K2G 6E2	N/128.4	-1.00	21
1	GEN	Andreia Barta-sima	One CentrepoinTE Drive Suite 302 Ottawa ON K2G 6E2	N/128.4	-1.00	21
1	CA	Atria Networks LP	1 CentrepoinTE Dr Ottawa ON	N/128.4	-1.00	22
1	GEN	NEPEAN MEDICAL CENTRE INC.	ONE CENTREPOINTE DRIVE NEPEAN ON K2G 6E2	N/128.4	-1.00	22
1	GEN	Andreia Barta-sima	One CentrepoinTE Drive Suite 302 Ottawa ON	N/128.4	-1.00	22
1	EHS		1 CentrepoinTE Drive Ottawa ON	N/128.4	-1.00	23
1	GEN	Andreia Barta-sima	One CentrepoinTE Drive Suite 302 Ottawa ON	N/128.4	-1.00	23
1	GEN	NEPEAN MEDICAL CENTRE INC.	ONE CENTREPOINTE DRIVE NEPEAN ON K2G 6E2	N/128.4	-1.00	23
1	GEN	NEPEAN MEDICAL CENTRE INC.	ONE CENTREPOINTE DRIVE NEPEAN ON K2G 6E2	N/128.4	-1.00	24
1	GEN	ProMed One CentrepoinTE Ltd.	1 CentrepoinTE Drive Ottawa ON	N/128.4	-1.00	24

<i>Map Key</i>	<i>DB</i>	<i>Company/Site Name</i>	<i>Address</i>	<i>Dir/Dist (m)</i>	<i>Elev Diff (m)</i>	<i>Page Number</i>
1	GEN	NEPEAN MEDICAL CENTRE INC.	ONE CENTREPOINTE DRIVE NEPEAN ON K2G 6E2	N/128.4	-1.00	24
1	EHS		1 Centrepointe Dr Ottawa ON K2G6E2	N/128.4	-1.00	24
1	GEN	ProMed One Centrepoint Ltd.	1 Centrepointe Drive Ottawa ON	N/128.4	-1.00	25
1	ECA	Atria Networks LP	1 Centrepointe Dr Ottawa ON K2V 1B8	N/128.4	-1.00	25
1	GEN	Mohawk Medical Management	1 Centrepointe Dr Nepean ON K2J6E2	N/128.4	-1.00	25
1	GEN	Mohawk Medical Management	1 Centrepointe Dr Nepean ON K2J6E2	N/128.4	-1.00	26
1	GEN	ProMed One Centrepoint Ltd.	1 Centrepointe Drive Ottawa ON K2G 6E2	N/128.4	-1.00	26
1	GEN	Mohawk Medical Management Property Management	1 Centrepointe Dr Nepean ON K2J6E2	N/128.4	-1.00	26
1	EHS		1 Centrepoint Drive Ottawa ON	N/128.4	-1.00	27
1	GEN	Mohawk Medical Management Property Management	1 Centrepointe Dr Nepean ON K2J6E2	N/128.4	-1.00	27
2	GEN	CARLETON BOARD OF EDUCATION	SIR GUY CARLETON SECONDARY SCHOOL 55 CENTREPOINTE DRIVE NEPEAN ON K2G 5L4	E/166.9	0.00	27
2	GEN	CARLETON BOARD OF EDUCATION 07-618	SIR GUY CARLETON SECONDARY SCHOOL 55 CENTREPOINTE DRIVE NEPEAN ON K2G 5L4	E/166.9	0.00	27
2	GEN	OTTAWA-CARLETON DISTRICT SCHOOL BOARD	SIR GUY CARLETON SECONDARY SCHOOL 55 CENTREPOINTE DRIVE NEPEAN ON K2G 5L4	E/166.9	0.00	28

Map Key	DB	Company/Site Name	Address	Dir/Dist (m)	Elev Diff (m)	Page Number
<u>2</u>	GEN	OTTAWA-CARLETON DISTRICT SCHOOL BOARD	SIR GUY CARLETON SECONDARY SCHOOL 55 CENTREPOINTE DRIVE NEPEAN ON K2G 5L4	E/166.9	0.00	<u>29</u>
<u>2</u>	GEN	OTTAWA-CARLETON DISTRICT SCHOOL BOARD	SIR GUY CARLETON SECONDARY SCHOOL 55 CENTREPOINTE DRIVE NEPEAN ON K2G 5L4	E/166.9	0.00	<u>29</u>
<u>2</u>	GEN	OTTAWA-CARLETON DISTRICT SCHOOL BOARD	SIR GUY CARLETON SECONDARY SCHOOL 55 CENTREPOINTE DRIVE NEPEAN ON K2G 5L4	E/166.9	0.00	<u>30</u>
<u>2</u>	GEN	OTTAWA-CARLETON DISTRICT SCHOOL BOARD	SIR GUY CARLETON SECONDARY SCHOOL 55 CENTREPOINTE DRIVE NEPEAN ON K2G 5L4	E/166.9	0.00	<u>31</u>
<u>2</u>	GEN	OTTAWA-CARLETON DISTRICT SCHOOL BOARD	SIR GUY CARLETON SECONDARY SCHOOL 55 CENTREPOINTE DRIVE NEPEAN ON	E/166.9	0.00	<u>32</u>
<u>2</u>	GEN	OTTAWA-CARLETON DISTRICT SCHOOL BOARD	SIR GUY CARLETON SECONDARY SCHOOL 55 CENTREPOINTE DRIVE NEPEAN ON K2G 5L4	E/166.9	0.00	<u>32</u>
<u>2</u>	GEN	OTTAWA-CARLETON DISTRICT SCHOOL BOARD	SIR GUY CARLETON SECONDARY SCHOOL 55 CENTREPOINTE DRIVE NEPEAN ON K2G 5L4	E/166.9	0.00	<u>33</u>
<u>2</u>	GEN	OTTAWA-CARLETON DISTRICT SCHOOL BOARD	SIR GUY CARLETON SECONDARY SCHOOL 55 CENTREPOINTE DRIVE NEPEAN ON K2G 5L4	E/166.9	0.00	<u>34</u>
<u>2</u>	GEN	OTTAWA-CARLETON DISTRICT SCHOOL BOARD Health and Safety	SIR GUY CARLETON SECONDARY SCHOOL 55 CENTREPOINTE DRIVE NEPEAN ON K2G 5L4	E/166.9	0.00	<u>35</u>
<u>2</u>	GEN	OTTAWA-CARLETON DISTRICT SCHOOL BOARD Health and Safety	SIR GUY CARLETON SECONDARY SCHOOL 55 CENTREPOINTE DRIVE NEPEAN ON K2G 5L4	E/166.9	0.00	<u>36</u>
<u>3</u>	CA	1004064 ONTARIO LTD.	THORNBURY CRES/HEMMINGWOOD WAY NEPEAN CITY ON	SSE/176.2	0.00	<u>37</u>
<u>3</u>	CA	1004064 ONTARIO LTD.	THORNBURY CRES. S.W.M.FACILITY NEPEAN CITY ON	SSE/176.2	0.00	<u>38</u>

Map Key	DB	Company/Site Name	Address	Dir/Dist (m)	Elev Diff (m)	Page Number
<u>3</u>	CA	1004064 ONTARIO LTD.	THORNBURY CRES/HEMMINGWOOD WAY NEPEAN CITY ON	SSE/176.2	0.00	<u>38</u>
<u>4</u>	SPL		Ottawa ON	NE/195.6	0.00	<u>38</u>
<u>5</u>	CA	BETHANY BAPTIST CHURCH-PT.BLK.17	CENTREPOINTE DR./HEMMINGWOOD NEPEAN CITY ON	SE/196.5	0.15	<u>39</u>
<u>6</u>	EHS		2140 Baseline Rd Ottawa ON K2C0C8	NE/218.0	0.00	<u>39</u>
<u>7</u>	SPL	City of Ottawa	At 1400 High Gate Ottawa ON	WNW/225.3	-1.00	<u>39</u>
<u>7</u>	EHS		1400 Highgate Rd Ottawa ON K2C2Y6	WNW/225.3	-1.00	<u>40</u>
<u>8</u>	SPL		55 Hemmingwood<UNOFFICIAL> Ottawa ON	SSW/226.0	1.00	<u>40</u>
<u>9</u>	GEN	Dr. Peter Derham Family Dentistry	84 Centrepointe Drive Ottawa ON K2G6B1	SE/229.9	0.00	<u>40</u>
<u>9</u>	GEN	MCA Dental	84 Centrepointe Drive Ottawa ON K2G 6B1	SE/229.9	0.00	<u>41</u>
<u>10</u>	ECA	City of Ottawa	Dynes Road Ottawa ON K2G 6J8	ENE/242.9	1.00	<u>41</u>
<u>10</u>	ECA	City of Ottawa	Between St-Laurent Blvd, and Pickering PI Ottawa ON K2G 6J8	ENE/242.9	1.00	<u>41</u>
<u>11</u>	GEN	Midwifery Collective of Ottawa	88 Centerpointe Drive, Suite 200 Nepean ON K2G6B1	SE/247.8	1.00	<u>41</u>
<u>11</u>	GEN	Midwifery Collective of Ottawa	88 Centerpointe Drive, Suite 200 Nepean ON K2G6B1	SE/247.8	1.00	<u>42</u>

<i>Map Key</i>	<i>DB</i>	<i>Company/Site Name</i>	<i>Address</i>	<i>Dir/Dist (m)</i>	<i>Elev Diff (m)</i>	<i>Page Number</i>
12	CA	B.N.R.	2 CONSTALLATION CRESCENT NEPEAN CITY ON	NE/249.5	0.00	42
12	GEN	BELL-NORTHERN RESEARCH LTD.	2 CONSTELLATION CRES. (WOODLINE) NEPEAN C/O P.O.BOX 3511, STN. C OTTAWA ON K2G 5J9	NE/249.5	0.00	42
12	GEN	BELL NORTHERN RESEARCH	2 CONSTELLATION CRESCENT NEPEAN ON K2G 5J9	NE/249.5	0.00	43
12	GEN	BELL-NORTHERN RESEARCH LTD. 05-318	2 CONSTELLATION CRES. (WOODLINE) NEPEAN C/O P.O.BOX 3511, STN. C OTTAWA ON K2G 5J9	NE/249.5	0.00	43
13	GEN	Z.V. Holdings Corp.	2 Constellation Crescent Ottawa ON K2G 5J9	NE/249.5	0.00	44
13	GEN	Z.V. Holdings Corp.	2 Constellation Crescent Ottawa ON K2G 5J9	NE/249.5	0.00	44

Executive Summary: Summary By Data Source

CA - Certificates of Approval

A search of the CA database, dated 1985-Oct 30, 2011* has found that there are 6 CA site(s) within approximately 0.25 kilometers of the project property.

<u>Equal/Higher Elevation</u>	<u>Address</u>	<u>Direction</u>	<u>Distance (m)</u>	<u>Map Key</u>
1004064 ONTARIO LTD.	THORNBURY CRES/HEMMINGWOOD WAY NEPEAN CITY ON	SSE	176.23	<u>3</u>
1004064 ONTARIO LTD.	THORNBURY CRES. S.W.M. FACILITY NEPEAN CITY ON	SSE	176.23	<u>3</u>
1004064 ONTARIO LTD.	THORNBURY CRES/HEMMINGWOOD WAY NEPEAN CITY ON	SSE	176.23	<u>3</u>
BETHANY BAPTIST CHURCH- PT.BLK.17	CENTREPOINTE DR. /HEMMINGWOOD NEPEAN CITY ON	SE	196.48	<u>5</u>
B.N.R.	2 CONSTALLATION CRESCENT NEPEAN CITY ON	NE	249.46	<u>12</u>

<u>Lower Elevation</u>	<u>Address</u>	<u>Direction</u>	<u>Distance (m)</u>	<u>Map Key</u>
Atria Networks LP	1 Centrepointe Dr Ottawa ON	N	128.36	<u>1</u>

ECA - Environmental Compliance Approval

A search of the ECA database, dated Oct 2011-Feb 29, 2020 has found that there are 3 ECA site(s) within approximately 0.25 kilometers of the project property.

<u>Equal/Higher Elevation</u>	<u>Address</u>	<u>Direction</u>	<u>Distance (m)</u>	<u>Map Key</u>
City of Ottawa	Between St-Laurent Blvd, and Pickering PI Ottawa ON K2G 6J8	ENE	242.91	<u>10</u>

<u>Equal/Higher Elevation</u>	<u>Address</u>	<u>Direction</u>	<u>Distance (m)</u>	<u>Map Key</u>
City of Ottawa	Dynes Road Ottawa ON K2G 6J8	ENE	242.91	10

<u>Lower Elevation</u>	<u>Address</u>	<u>Direction</u>	<u>Distance (m)</u>	<u>Map Key</u>
Atria Networks LP	1 Centrepointe Dr Ottawa ON K2V 1B8	N	128.36	1

EHS - ERIS Historical Searches

A search of the EHS database, dated 1999-Jan 31, 2020 has found that there are 6 EHS site(s) within approximately 0.25 kilometers of the project property.

<u>Equal/Higher Elevation</u>	<u>Address</u>	<u>Direction</u>	<u>Distance (m)</u>	<u>Map Key</u>
	2140 Baseline Rd Ottawa ON K2C0C8	NE	217.95	6

<u>Lower Elevation</u>	<u>Address</u>	<u>Direction</u>	<u>Distance (m)</u>	<u>Map Key</u>
	1 Centrepointe Dr Ottawa ON K2G6E2	N	128.36	1
	1 Centrepointe Drive Ottawa ON	N	128.36	1
	1 Centrepointe Drive Nepean ON K2G 6E2	N	128.36	1
	1 Centrepoint Drive Ottawa ON	N	128.36	1
	1400 Highgate Rd Ottawa ON K2C2Y6	WNW	225.34	7

GEN - Ontario Regulation 347 Waste Generators Summary

A search of the GEN database, dated 1986-Jan 31, 2020 has found that there are 38 GEN site(s) within approximately 0.25 kilometers

of the project property.

<u>Equal/Higher Elevation</u>	<u>Address</u>	<u>Direction</u>	<u>Distance (m)</u>	<u>Map Key</u>
CARLETON BOARD OF EDUCATION	SIR GUY CARLETON SECONDARY SCHOOL 55 CENTREPOINTE DRIVE NEPEAN ON K2G 5L4	E	166.93	<u>2</u>
CARLETON BOARD OF EDUCATION 07-618	SIR GUY CARLETON SECONDARY SCHOOL 55 CENTREPOINTE DRIVE NEPEAN ON K2G 5L4	E	166.93	<u>2</u>
OTTAWA-CARLETON DISTRICT SCHOOL BOARD	SIR GUY CARLETON SECONDARY SCHOOL 55 CENTREPOINTE DRIVE NEPEAN ON K2G 5L4	E	166.93	<u>2</u>
OTTAWA-CARLETON DISTRICT SCHOOL BOARD	SIR GUY CARLETON SECONDARY SCHOOL 55 CENTREPOINTE DRIVE NEPEAN ON K2G 5L4	E	166.93	<u>2</u>
OTTAWA-CARLETON DISTRICT SCHOOL BOARD	SIR GUY CARLETON SECONDARY SCHOOL 55 CENTREPOINTE DRIVE NEPEAN ON K2G 5L4	E	166.93	<u>2</u>
OTTAWA-CARLETON DISTRICT SCHOOL BOARD	SIR GUY CARLETON SECONDARY SCHOOL 55 CENTREPOINTE DRIVE NEPEAN ON K2G 5L4	E	166.93	<u>2</u>
OTTAWA-CARLETON DISTRICT SCHOOL BOARD	SIR GUY CARLETON SECONDARY SCHOOL 55 CENTREPOINTE DRIVE NEPEAN ON K2G 5L4	E	166.93	<u>2</u>
OTTAWA-CARLETON DISTRICT SCHOOL BOARD	SIR GUY CARLETON SECONDARY SCHOOL 55 CENTREPOINTE DRIVE NEPEAN ON K2G 5L4	E	166.93	<u>2</u>
OTTAWA-CARLETON DISTRICT SCHOOL BOARD	SIR GUY CARLETON SECONDARY SCHOOL 55 CENTREPOINTE DRIVE NEPEAN ON	E	166.93	<u>2</u>
OTTAWA-CARLETON DISTRICT SCHOOL BOARD	SIR GUY CARLETON SECONDARY SCHOOL 55 CENTREPOINTE DRIVE NEPEAN ON K2G 5L4	E	166.93	<u>2</u>
OTTAWA-CARLETON DISTRICT SCHOOL BOARD	SIR GUY CARLETON SECONDARY SCHOOL 55 CENTREPOINTE DRIVE NEPEAN ON K2G 5L4	E	166.93	<u>2</u>
OTTAWA-CARLETON DISTRICT SCHOOL BOARD	SIR GUY CARLETON SECONDARY SCHOOL 55 CENTREPOINTE DRIVE NEPEAN ON K2G 5L4	E	166.93	<u>2</u>

<u>Equal/Higher Elevation</u>	<u>Address</u>	<u>Direction</u>	<u>Distance (m)</u>	<u>Map Key</u>
OTTAWA-CARLETON DISTRICT SCHOOL BOARD Health and Safety	SIR GUY CARLETON SECONDARY SCHOOL 55 CENTREPOINTE DRIVE NEPEAN ON K2G 5L4	E	166.93	<u>2</u>
OTTAWA-CARLETON DISTRICT SCHOOL BOARD Health and Safety	SIR GUY CARLETON SECONDARY SCHOOL 55 CENTREPOINTE DRIVE NEPEAN ON K2G 5L4	E	166.93	<u>2</u>
Dr. Peter Derham Family Dentistry	84 Centrepointe Drive Ottawa ON K2G6B1	SE	229.92	<u>9</u>
MCA Dental	84 Centrepointe Drive Ottawa ON K2G 6B1	SE	229.92	<u>9</u>
Midwifery Collective of Ottawa	88 Centerpointe Drive, Suite 200 Nepean ON K2G6B1	SE	247.84	<u>11</u>
Midwifery Collective of Ottawa	88 Centerpointe Drive, Suite 200 Nepean ON K2G6B1	SE	247.84	<u>11</u>
BELL-NORTHERN RESEARCH LTD. 05-318	2 CONSTELLATION CRES. (WOODLINE) NEPEAN C/O P.O.BOX 3511, STN. C OTTAWA ON K2G 5J9	NE	249.46	<u>12</u>
BELL-NORTHERN RESEARCH LTD.	2 CONSTELLATION CRES. (WOODLINE) NEPEAN C/O P.O.BOX 3511, STN. C OTTAWA ON K2G 5J9	NE	249.46	<u>12</u>
BELL NORTHERN RESEARCH	2 CONSTELLATION CRESCENT NEPEAN ON K2G 5J9	NE	249.46	<u>12</u>
Z.V. Holdings Corp.	2 Constellation Crescent Ottawa ON K2G 5J9	NE	249.48	<u>13</u>
Z.V. Holdings Corp.	2 Constellation Crescent Ottawa ON K2G 5J9	NE	249.48	<u>13</u>

<u>Lower Elevation</u>	<u>Address</u>	<u>Direction</u>	<u>Distance (m)</u>	<u>Map Key</u>
Mohawk Medical Management Property Management	1 Centrepointe Dr Nepean ON K2J6E2	N	128.36	<u>1</u>
Mohawk Medical Management Property Management	1 Centrepointe Dr Nepean ON K2J6E2	N	128.36	<u>1</u>
ProMed One Centrepoint Ltd.	1 Centrepointe Drive Ottawa ON K2G 6E2	N	128.36	<u>1</u>
Mohawk Medical Management	1 Centrepointe Dr Nepean ON K2J6E2	N	128.36	<u>1</u>
Mohawk Medical Management	1 Centrepointe Dr Nepean ON K2J6E2	N	128.36	<u>1</u>
ProMed One Centrepoint Ltd.	1 Centrepointe Drive Ottawa ON	N	128.36	<u>1</u>
NEPEAN MEDICAL CENTRE INC.	ONE CENTREPOINTE DRIVE NEPEAN ON K2G 6E2	N	128.36	<u>1</u>
ProMed One Centrepoint Ltd.	1 Centrepointe Drive Ottawa ON	N	128.36	<u>1</u>
NEPEAN MEDICAL CENTRE INC.	ONE CENTREPOINTE DRIVE NEPEAN ON K2G 6E2	N	128.36	<u>1</u>
NEPEAN MEDICAL CENTRE INC.	ONE CENTREPOINTE DRIVE NEPEAN ON K2G 6E2	N	128.36	<u>1</u>
Andreia Barta-sima	One Centrepointe Drive Suite 302 Ottawa ON	N	128.36	<u>1</u>
Andreia Barta-sima	One Centrepointe Drive Suite 302 Ottawa ON	N	128.36	<u>1</u>

NEPEAN MEDICAL CENTRE INC.	ONE CENTREPOINTE DRIVE NEPEAN ON K2G 6E2	N	128.36	1
Andreia Barta-sima	One Centrepointe Drive Suite 302 Ottawa ON K2G 6E2	N	128.36	1
NEPEAN MEDICAL CENTRE INC.	ONE CENTREPOINTE DRIVE NEPEAN ON K2G 6E2	N	128.36	1
DR. DALE FYMAN	1 CENTERPOINTE, SUITE 302 NEPEAN ON K2G 6E2	N	128.36	1

SPL - Ontario Spills

A search of the SPL database, dated 1988-Aug 2019 has found that there are 3 SPL site(s) within approximately 0.25 kilometers of the project property.

<u>Equal/Higher Elevation</u>	<u>Address</u>	<u>Direction</u>	<u>Distance (m)</u>	<u>Map Key</u>
	Ottawa ON	NE	195.60	4
	55 Hemmingwood<UNOFFICIAL> Ottawa ON	SSW	226.01	8
<u>Lower Elevation</u>	<u>Address</u>	<u>Direction</u>	<u>Distance (m)</u>	<u>Map Key</u>
City of Ottawa	At 1400 High Gate Ottawa ON	WNW	225.34	7



Map : 0.25 Kilometer Radius

Order Number: 20200306216

Address: 19 Centrepointe Drive, Nepean, ON



Project Property	Expressway	Industrial and Resource - Regions	National Park
Buffer Outline	Principal Highway	Main Line	Provincial or Territorial Park
Eris Sites with Higher Elevation	Secondary Highway	Sidetrack	Other Park
Eris Sites with Same Elevation	Major Road	Transit Line	Golf Course or Driving Range
Eris Sites with Lower Elevation	Local road	Abandoned Line	Park or Sports Field
Eris Sites with Unknown Elevation	Trail		Other Recreation Area
	Proposed Road		
	Ferry Route/Ice Road		

75°46'30"W

45°21'N

45°21'N

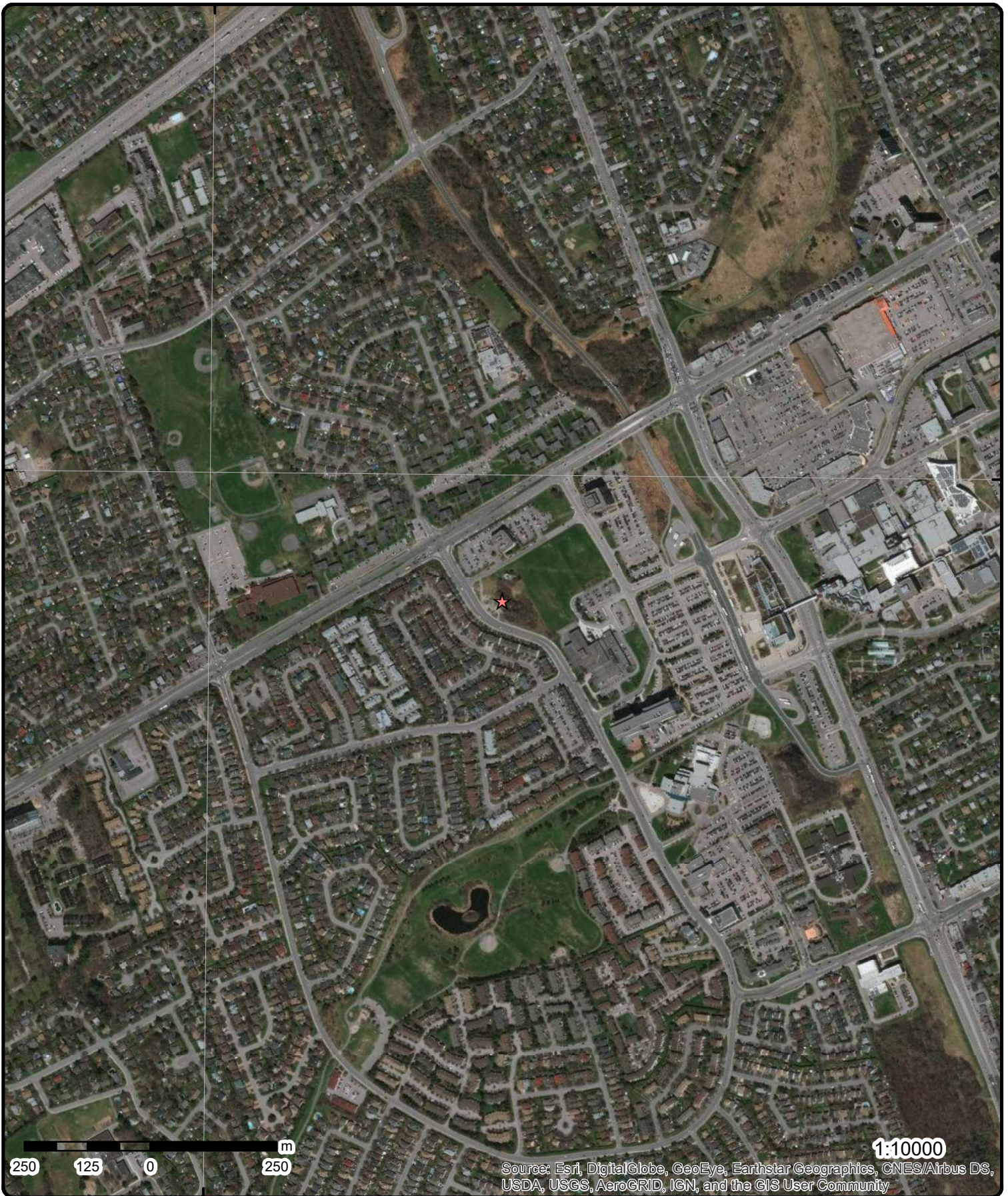

Aerial Year: 2019

Address: 19 Centrepointe Drive, Nepean, ON

Source: ESRI World Imagery

Order Number: 20200306216



© ERIS Information Limited Partnership

75°46'30"W

75°45'W

45°21'N

45°19'30"N

45°21'N

45°19'30"N

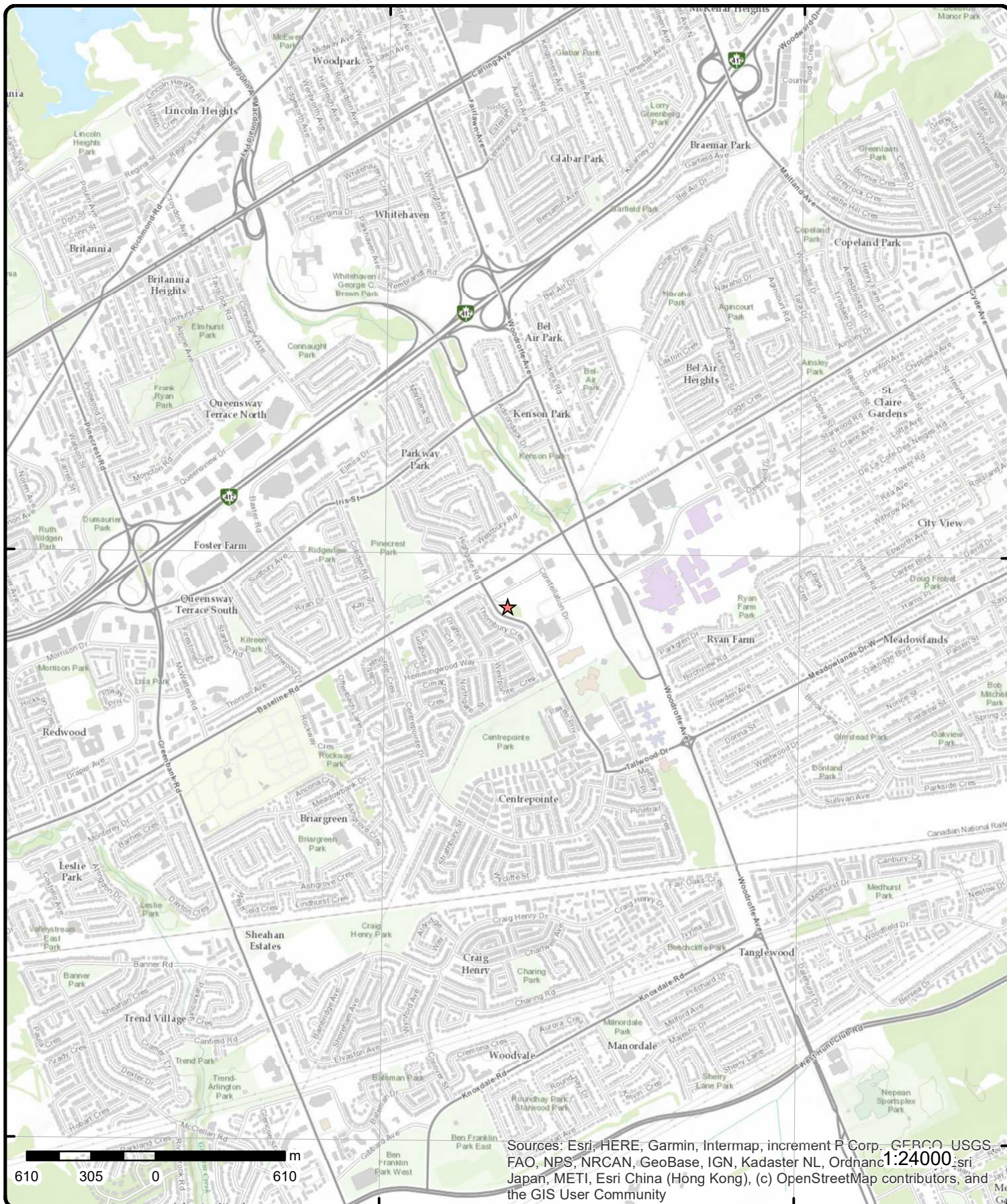

Topographic Map

Address: 19 Centrepointhe Drive, ON

Source: ESRI World Topographic Map

Order Number: 20200306216



© ERIS Information Limited Partnership

Detail Report

Map Key	Number of Records	Direction/ Distance (m)	Elev/Diff (m)	Site	DB
1	1 of 22	N/128.4	79.9 / -1.00	NEPEAN MEDICAL CENTRE INC. ONE CENTREPOINTE DRIVE NEPEAN ON K2G 6E2	GEN
Generator No: ON1872500 Status: Approval Years: 94,95,96,97,98,99,00,01,02,03,04,05,06,07,08 Contam. Facility: MHSW Facility: SIC Code: 7512 SIC Description: NON-RES. BLDG. OPER. PO Box No: Country: Choice of Contact: Co Admin: Phone No Admin:					
Detail(s)					
Waste Class: 261 Waste Class Desc: PHARMACEUTICALS Waste Class: 312 Waste Class Desc: PATHOLOGICAL WASTES					
1	2 of 22	N/128.4	79.9 / -1.00	DR. DALE FYMAN 1 CENTERPOINTE, SUITE 302 NEPEAN ON K2G 6E2	GEN
Generator No: ON2581400 Status: Approval Years: 00,01 Contam. Facility: MHSW Facility: SIC Code: 8653 SIC Description: DENTISTS, GP., OFF. PO Box No: Country: Choice of Contact: Co Admin: Phone No Admin:					
Detail(s)					
Waste Class: 264 Waste Class Desc: PHOTOPROCESSING WASTES					
1	3 of 22	N/128.4	79.9 / -1.00	1 Centrepointe Drive Nepean ON K2G 6E2	EHS
Order No: 20070618009 Status: C Report Type: CAN - Custom Report Report Date: 6/26/2007 Date Received: 6/18/2007 Previous Site Name: Lot/Building Size: Additional Info Ordered: Fire Insur. Maps And /or Site Plans Nearest Intersection: Municipality: Client Prov/State: Search Radius (km): 0.25 X: -75.76857 Y: 45.348498					
1	4 of 22	N/128.4	79.9 / -1.00	Andreia Barta-sima One Centrepointe Drive Suite 302	GEN

Map Key	Number of Records	Direction/ Distance (m)	Elev/Diff (m)	Site	DB
Ottawa ON K2G 6E2					
Generator No:	ON7942301			PO Box No:	
Status:				Country:	
Approval Years:	07,08			Choice of Contact:	
Contam. Facility:				Co Admin:	
MHSW Facility:				Phone No Admin:	
SIC Code:	339110				
SIC Description:	Medical Equipment and Supplies Manufacturing				
Detail(s)					
Waste Class:	264				
Waste Class Desc:	PHOTOPROCESSING WASTES				
1	5 of 22	N/128.4	79.9 / -1.00	Atria Networks LP 1 CentrepoinTE Dr Ottawa ON	CA
Certificate #:	1004-7Y6PH9				
Application Year:	2009				
Issue Date:	11/30/2009				
Approval Type:	Air				
Status:	Approved				
Application Type:					
Client Name:					
Client Address:					
Client City:					
Client Postal Code:					
Project Description:					
Contaminants:					
Emission Control:					
1	6 of 22	N/128.4	79.9 / -1.00	NEPEAN MEDICAL CENTRE INC. ONE CENTREPOINTE DRIVE NEPEAN ON K2G 6E2	GEN
Generator No:	ON1872500			PO Box No:	
Status:				Country:	
Approval Years:	2009			Choice of Contact:	
Contam. Facility:				Co Admin:	
MHSW Facility:				Phone No Admin:	
SIC Code:	541619				
SIC Description:	Other Management Consulting Services				
Detail(s)					
Waste Class:	261				
Waste Class Desc:	PHARMACEUTICALS				
Waste Class:	312				
Waste Class Desc:	PATHOLOGICAL WASTES				
1	7 of 22	N/128.4	79.9 / -1.00	Andreia Barta-sima One CentrepoinTE Drive Suite 302 Ottawa ON	GEN
Generator No:	ON7942301			PO Box No:	
Status:				Country:	
Approval Years:	2009			Choice of Contact:	

Map Key	Number of Records	Direction/ Distance (m)	Elev/Diff (m)	Site	DB
Contam. Facility: MHSW Facility: SIC Code: 339110 SIC Description: Medical Equipment and Supplies Manufacturing					
				Co Admin: Phone No Admin:	
<u>Detail(s)</u>					
Waste Class: Waste Class Desc:		264 PHOTOPROCESSING WASTES			
1	8 of 22	N/128.4	79.9 / -1.00	1 CentrepoinTE Drive Ottawa ON	EHS
Order No: 20120517015 Status: C Report Type: Standard Report Report Date: 5/24/2012 1:02:44 PM Date Received: 5/17/2012 1:03:02 PM Previous Site Name: Lot/Building Size: Additional Info Ordered:					
				Nearest Intersection: Municipality: Client Prov/State: ON Search Radius (km): 0.25 X: -75.768648 Y: 45.348409	
1	9 of 22	N/128.4	79.9 / -1.00	Andreia Barta-sima One CentrepoinTE Drive Suite 302 Ottawa ON	GEN
Generator No: ON7942301 Status: Approval Years: 2010 Contam. Facility: MHSW Facility: SIC Code: 339110 SIC Description: Medical Equipment and Supplies Manufacturing					
				PO Box No: Country: Choice of Contact: Co Admin: Phone No Admin:	
<u>Detail(s)</u>					
Waste Class: Waste Class Desc:		264 PHOTOPROCESSING WASTES			
1	10 of 22	N/128.4	79.9 / -1.00	NEPEAN MEDICAL CENTRE INC. ONE CENTREPOINTE DRIVE NEPEAN ON K2G 6E2	GEN
Generator No: ON1872500 Status: Approval Years: 2010 Contam. Facility: MHSW Facility: SIC Code: 541619 SIC Description: Other Management Consulting Services					
				PO Box No: Country: Choice of Contact: Co Admin: Phone No Admin:	
<u>Detail(s)</u>					
Waste Class: Waste Class Desc:		261 PHARMACEUTICALS			
Waste Class: Waste Class Desc:		312 PATHOLOGICAL WASTES			

Map Key	Number of Records	Direction/ Distance (m)	Elev/Diff (m)	Site	DB
1	11 of 22	N/128.4	79.9 / -1.00	NEPEAN MEDICAL CENTRE INC. ONE CENTREPOINTE DRIVE NEPEAN ON K2G 6E2	GEN
<div> <div> Generator No: ON1872500 Status: Approval Years: 2011 Contam. Facility: MHSW Facility: SIC Code: 541619 SIC Description: Other Management Consulting Services </div> <div> PO Box No: Country: Choice of Contact: Co Admin: Phone No Admin: </div> </div>					
<u>Detail(s)</u>					
Waste Class:		312			
Waste Class Desc:		PATHOLOGICAL WASTES			
Waste Class:		261			
Waste Class Desc:		PHARMACEUTICALS			
1	12 of 22	N/128.4	79.9 / -1.00	ProMed One Centrepoin Ltd. 1 Centrepoin Drive Ottawa ON	GEN
<div> <div> Generator No: ON4046017 Status: Approval Years: 2012 Contam. Facility: MHSW Facility: SIC Code: 531310 SIC Description: Real Estate Property Managers </div> <div> PO Box No: Country: Choice of Contact: Co Admin: Phone No Admin: </div> </div>					
1	13 of 22	N/128.4	79.9 / -1.00	NEPEAN MEDICAL CENTRE INC. ONE CENTREPOINTE DRIVE NEPEAN ON K2G 6E2	GEN
<div> <div> Generator No: ON1872500 Status: Approval Years: 2012 Contam. Facility: MHSW Facility: SIC Code: 541619 SIC Description: Other Management Consulting Services </div> <div> PO Box No: Country: Choice of Contact: Co Admin: Phone No Admin: </div> </div>					
<u>Detail(s)</u>					
Waste Class:		312			
Waste Class Desc:		PATHOLOGICAL WASTES			
Waste Class:		261			
Waste Class Desc:		PHARMACEUTICALS			
1	14 of 22	N/128.4	79.9 / -1.00	1 Centrepoin Dr Ottawa ON K2G6E2	EHS
<div> <div> Order No: 20140811007 Status: C Report Type: Custom Report Report Date: 14-AUG-14 Date Received: 11-AUG-14 Previous Site Name: Lot/Building Size: </div> <div> Nearest Intersection: Municipality: Client Prov/State: ON Search Radius (km): .25 X: -75.767773 Y: 45.348447 </div> </div>					

Map Key	Number of Records	Direction/ Distance (m)	Elev/Diff (m)	Site	DB
Additional Info Ordered:					
1	15 of 22	N/128.4	79.9 / -1.00	ProMed One Centrepont Ltd. 1 Centrepointe Drive Ottawa ON	GEN
Generator No:		ON4046017	PO Box No:		
Status:			Country:		
Approval Years:		2013	Choice of Contact:		
Contam. Facility:			Co Admin:		
MHSW Facility:			Phone No Admin:		
SIC Code:		531310			
SIC Description:		REAL ESTATE PROPERTY MANAGERS			
Detail(s)					
Waste Class:		312			
Waste Class Desc:		PATHOLOGICAL WASTES			
Waste Class:		261			
Waste Class Desc:		PHARMACEUTICALS			
1	16 of 22	N/128.4	79.9 / -1.00	Atria Networks LP 1 Centrepointe Dr Ottawa ON K2V 1B8	ECA
Approval No:		1004-7Y6PH9	MOE District:		Ottawa
Approval Date:		2009-11-30	City:		
Status:		Approved	Longitude:		-75.76867
Record Type:		ECA	Latitude:		45.348361999999995
Link Source:		IDS	Geometry X:		
SWP Area Name:		Rideau Valley	Geometry Y:		
Approval Type:		ECA-AIR			
Project Type:		AIR			
Address:		1 Centrepointe Dr			
Full Address:					
Full PDF Link:		https://www.accessenvironment.ene.gov.on.ca/instruments/3485-7XGLQZ-14.pdf			
1	17 of 22	N/128.4	79.9 / -1.00	Mohawk Medical Management 1 Centrepointe Dr Nepean ON K2J6E2	GEN
Generator No:		ON6277049	PO Box No:		
Status:			Country:		
Approval Years:		2016	Choice of Contact:		
Contam. Facility:		No	Co Admin:		
MHSW Facility:		No	Phone No Admin:		
SIC Code:		621110			
SIC Description:		OFFICES OF PHYSICIANS			
Detail(s)					
Waste Class:		261			
Waste Class Desc:		PHARMACEUTICALS			
Waste Class:		312			
Waste Class Desc:		PATHOLOGICAL WASTES			

Map Key	Number of Records	Direction/ Distance (m)	Elev/Diff (m)	Site	DB
1	18 of 22	N/128.4	79.9 / -1.00	Mohawk Medical Management 1 CentrepoinTE Dr Nepean ON K2J6E2	GEN
<div> <div> Generator No: ON6277049 Status: Approval Years: 2015 Contam. Facility: No MHSW Facility: No SIC Code: 621110 SIC Description: OFFICES OF PHYSICIANS </div> <div> PO Box No: Country: Canada Choice of Contact: CO_OFFICIAL Co Admin: Jennifer Silvello Phone No Admin: 4165322224 Ext. </div> </div>					
<u>Detail(s)</u>					
Waste Class:		261			
Waste Class Desc:		PHARMACEUTICALS			
Waste Class:		312			
Waste Class Desc:		PATHOLOGICAL WASTES			
1	19 of 22	N/128.4	79.9 / -1.00	ProMed One CentrepoinT Ltd. 1 CentrepoinTE Drive Ottawa ON K2G 6E2	GEN
<div> <div> Generator No: ON4046017 Status: Approval Years: 2014 Contam. Facility: No MHSW Facility: No SIC Code: 531310 SIC Description: REAL ESTATE PROPERTY MANAGERS </div> <div> PO Box No: Country: Canada Choice of Contact: CO_OFFICIAL Co Admin: Denis Cardinal Phone No Admin: 613-314-6044 Ext. </div> </div>					
<u>Detail(s)</u>					
Waste Class:		312			
Waste Class Desc:		PATHOLOGICAL WASTES			
Waste Class:		261			
Waste Class Desc:		PHARMACEUTICALS			
1	20 of 22	N/128.4	79.9 / -1.00	Mohawk Medical Management Property Management 1 CentrepoinTE Dr Nepean ON K2J6E2	GEN
<div> <div> Generator No: ON6277049 Status: Registered Approval Years: As of Dec 2018 Contam. Facility: MHSW Facility: SIC Code: SIC Description: </div> <div> PO Box No: Country: Canada Choice of Contact: Co Admin: Phone No Admin: </div> </div>					
<u>Detail(s)</u>					
Waste Class:		261 A			
Waste Class Desc:		Pharmaceuticals			
Waste Class:		312 P			
Waste Class Desc:		Pathological wastes			

Map Key	Number of Records	Direction/ Distance (m)	Elev/Diff (m)	Site	DB
1	21 of 22	N/128.4	79.9 / -1.00	1 Centrepont Drive Ottawa ON	EHS
Order No: 20180206130				Nearest Intersection:	
Status: C				Municipality:	
Report Type: Custom Report				Client Prov/State: MD	
Report Date: 12-FEB-18				Search Radius (km): .25	
Date Received: 06-FEB-18				X: -75.767511	
Previous Site Name:				Y: 45.348907	
Lot/Building Size:					
Additional Info Ordered:		Fire Insur. Maps and/or Site Plans; Topographic Maps; City Directory; Aerial Photos			
1	22 of 22	N/128.4	79.9 / -1.00	Mohawk Medical Management Property Management 1 Centrepointe Dr Nepean ON K2J6E2	GEN
Generator No: ON6277049				PO Box No:	
Status: Registered				Country: Canada	
Approval Years: As of Oct 2019				Choice of Contact:	
Contam. Facility:				Co Admin:	
MHSW Facility:				Phone No Admin:	
SIC Code:					
SIC Description:					
<u>Detail(s)</u>					
Waste Class: 312 P					
Waste Class Desc: Pathological wastes					
Waste Class: 261 A					
Waste Class Desc: Pharmaceuticals					
2	1 of 13	E/166.9	80.9 / 0.00	CARLETON BOARD OF EDUCATION SIR GUY CARLETON SECONDARY SCHOOL 55 CENTREPOINTE DRIVE NEPEAN ON K2G 5L4	GEN
Generator No: ON0051008				PO Box No:	
Status:				Country:	
Approval Years: 92,93,97				Choice of Contact:	
Contam. Facility:				Co Admin:	
MHSW Facility:				Phone No Admin:	
SIC Code: 8511					
SIC Description: ELEM./SECON. EDUC.					
<u>Detail(s)</u>					
Waste Class: 212					
Waste Class Desc: ALIPHATIC SOLVENTS					
Waste Class: 213					
Waste Class Desc: PETROLEUM DISTILLATES					
Waste Class: 252					
Waste Class Desc: WASTE OILS & LUBRICANTS					
2	2 of 13	E/166.9	80.9 / 0.00	CARLETON BOARD OF EDUCATION 07-618 SIR GUY CARLETON SECONDARY SCHOOL 55 CENTREPOINTE DRIVE NEPEAN ON K2G 5L4	GEN

Map Key	Number of Records	Direction/ Distance (m)	Elev/Diff (m)	Site	DB
Generator No: Status: Approval Years: Contam. Facility: MHSW Facility: SIC Code: SIC Description:	ON0051008 94,95,96 8511	ELEMT./SECON. EDUC.		PO Box No: Country: Choice of Contact: Co Admin: Phone No Admin:	
<u>Detail(s)</u>					
Waste Class: Waste Class Desc:	212	ALIPHATIC SOLVENTS			
Waste Class: Waste Class Desc:	213	PETROLEUM DISTILLATES			
Waste Class: Waste Class Desc:	252	WASTE OILS & LUBRICANTS			
2	3 of 13	E/166.9	80.9 / 0.00	OTTAWA-CARLETON DISTRICT SCHOOL BOARD SIR GUY CARLETON SECONDARY SCHOOL 55 CENTREPOINTE DRIVE NEPEAN ON K2G 5L4	GEN
Generator No: Status: Approval Years: Contam. Facility: MHSW Facility: SIC Code: SIC Description:	ON0051008 98,99,00,01,02,03,04,05,06,07,08 8511	ELEMT./SECON. EDUC.		PO Box No: Country: Choice of Contact: Co Admin: Phone No Admin:	
<u>Detail(s)</u>					
Waste Class: Waste Class Desc:	251	OIL SKIMMINGS & SLUDGES			
Waste Class: Waste Class Desc:	145	PAINT/PIGMENT/COATING RESIDUES			
Waste Class: Waste Class Desc:	148	INORGANIC LABORATORY CHEMICALS			
Waste Class: Waste Class Desc:	263	ORGANIC LABORATORY CHEMICALS			
Waste Class: Waste Class Desc:	264	PHOTOPROCESSING WASTES			
Waste Class: Waste Class Desc:	212	ALIPHATIC SOLVENTS			
Waste Class: Waste Class Desc:	213	PETROLEUM DISTILLATES			
Waste Class: Waste Class Desc:	252	WASTE OILS & LUBRICANTS			
Waste Class: Waste Class Desc:	331	WASTE COMPRESSED GASES			

Map Key	Number of Records	Direction/ Distance (m)	Elev/Diff (m)	Site	DB
Waste Class: Waste Class Desc:		331 WASTE COMPRESSED GASES			
2	4 of 13	E/166.9	80.9 / 0.00	OTTAWA-CARLETON DISTRICT SCHOOL BOARD SIR GUY CARLETON SECONDARY SCHOOL 55 CENTREPOINTE DRIVE NEPEAN ON K2G 5L4	GEN
Generator No:		ON0051008		PO Box No:	
Status:				Country:	
Approval Years:		2009		Choice of Contact:	
Contam. Facility:				Co Admin:	
MHSW Facility:				Phone No Admin:	
SIC Code:		611110			
SIC Description:		Elementary and Secondary Schools			
<u>Detail(s)</u>					
Waste Class:		251			
Waste Class Desc:		OIL SKIMMINGS & SLUDGES			
Waste Class:		252			
Waste Class Desc:		WASTE OILS & LUBRICANTS			
Waste Class:		264			
Waste Class Desc:		PHOTOPROCESSING WASTES			
Waste Class:		331			
Waste Class Desc:		WASTE COMPRESSED GASES			
Waste Class:		148			
Waste Class Desc:		INORGANIC LABORATORY CHEMICALS			
Waste Class:		212			
Waste Class Desc:		ALIPHATIC SOLVENTS			
Waste Class:		145			
Waste Class Desc:		PAINT/PIGMENT/COATING RESIDUES			
Waste Class:		263			
Waste Class Desc:		ORGANIC LABORATORY CHEMICALS			
Waste Class:		213			
Waste Class Desc:		PETROLEUM DISTILLATES			
2	5 of 13	E/166.9	80.9 / 0.00	OTTAWA-CARLETON DISTRICT SCHOOL BOARD SIR GUY CARLETON SECONDARY SCHOOL 55 CENTREPOINTE DRIVE NEPEAN ON K2G 5L4	GEN
Generator No:		ON0051008		PO Box No:	
Status:				Country:	
Approval Years:		2010		Choice of Contact:	
Contam. Facility:				Co Admin:	
MHSW Facility:				Phone No Admin:	
SIC Code:		611110			
SIC Description:		Elementary and Secondary Schools			
<u>Detail(s)</u>					
Waste Class:		146			

Map Key	Number of Records	Direction/ Distance (m)	Elev/Diff (m)	Site	DB
Waste Class Desc:		OTHER SPECIFIED INORGANICS			
Waste Class:		121			
Waste Class Desc:		ALKALINE WASTES - HEAVY METALS			
Waste Class:		213			
Waste Class Desc:		PETROLEUM DISTILLATES			
Waste Class:		145			
Waste Class Desc:		PAINT/PIGMENT/COATING RESIDUES			
Waste Class:		212			
Waste Class Desc:		ALIPHATIC SOLVENTS			
Waste Class:		264			
Waste Class Desc:		PHOTOPROCESSING WASTES			
Waste Class:		148			
Waste Class Desc:		INORGANIC LABORATORY CHEMICALS			
Waste Class:		331			
Waste Class Desc:		WASTE COMPRESSED GASES			
Waste Class:		251			
Waste Class Desc:		OIL SKIMMINGS & SLUDGES			
Waste Class:		263			
Waste Class Desc:		ORGANIC LABORATORY CHEMICALS			
Waste Class:		252			
Waste Class Desc:		WASTE OILS & LUBRICANTS			

<u>2</u>	6 of 13	E/166.9	80.9 / 0.00	OTTAWA-CARLETON DISTRICT SCHOOL BOARD SIR GUY CARLETON SECONDARY SCHOOL 55 CENTREPOINTE DRIVE NEPEAN ON K2G 5L4	GEN
Generator No:	ON0051008			PO Box No:	
Status:				Country:	
Approval Years:	2011			Choice of Contact:	
Contam. Facility:				Co Admin:	
MHSW Facility:				Phone No Admin:	
SIC Code:	611110				
SIC Description:	Elementary and Secondary Schools				

Detail(s)

Waste Class:	263
Waste Class Desc:	ORGANIC LABORATORY CHEMICALS
Waste Class:	146
Waste Class Desc:	OTHER SPECIFIED INORGANICS
Waste Class:	252
Waste Class Desc:	WASTE OILS & LUBRICANTS
Waste Class:	213
Waste Class Desc:	PETROLEUM DISTILLATES
Waste Class:	212
Waste Class Desc:	ALIPHATIC SOLVENTS
Waste Class:	264

Map Key	Number of Records	Direction/ Distance (m)	Elev/Diff (m)	Site	DB
Waste Class Desc:		PHOTOPROCESSING WASTES			
Waste Class:		331			
Waste Class Desc:		WASTE COMPRESSED GASES			
Waste Class:		145			
Waste Class Desc:		PAINT/PIGMENT/COATING RESIDUES			
Waste Class:		251			
Waste Class Desc:		OIL SKIMMINGS & SLUDGES			
Waste Class:		121			
Waste Class Desc:		ALKALINE WASTES - HEAVY METALS			
Waste Class:		148			
Waste Class Desc:		INORGANIC LABORATORY CHEMICALS			

<u>2</u>	7 of 13	E/166.9	80.9 / 0.00	OTTAWA-CARLETON DISTRICT SCHOOL BOARD SIR GUY CARLETON SECONDARY SCHOOL 55 CENTREPOINTE DRIVE NEPEAN ON K2G 5L4	GEN
Generator No:	ON0051008			PO Box No:	
Status:				Country:	
Approval Years:	2012			Choice of Contact:	
Contam. Facility:				Co Admin:	
MHSW Facility:				Phone No Admin:	
SIC Code:	611110				
SIC Description:	Elementary and Secondary Schools				

Detail(s)

Waste Class:	148
Waste Class Desc:	INORGANIC LABORATORY CHEMICALS
Waste Class:	331
Waste Class Desc:	WASTE COMPRESSED GASES
Waste Class:	121
Waste Class Desc:	ALKALINE WASTES - HEAVY METALS
Waste Class:	146
Waste Class Desc:	OTHER SPECIFIED INORGANICS
Waste Class:	251
Waste Class Desc:	OIL SKIMMINGS & SLUDGES
Waste Class:	213
Waste Class Desc:	PETROLEUM DISTILLATES
Waste Class:	263
Waste Class Desc:	ORGANIC LABORATORY CHEMICALS
Waste Class:	264
Waste Class Desc:	PHOTOPROCESSING WASTES
Waste Class:	145
Waste Class Desc:	PAINT/PIGMENT/COATING RESIDUES
Waste Class:	252
Waste Class Desc:	WASTE OILS & LUBRICANTS
Waste Class:	212

Map Key	Number of Records	Direction/ Distance (m)	Elev/Diff (m)	Site	DB
Waste Class Desc:		ALIPHATIC SOLVENTS			
2	8 of 13	E/166.9	80.9 / 0.00	OTTAWA-CARLETON DISTRICT SCHOOL BOARD SIR GUY CARLETON SECONDARY SCHOOL 55 CENTREPOINTE DRIVE NEPEAN ON	GEN
Generator No:		ON0051008		PO Box No:	
Status:				Country:	
Approval Years:		2013		Choice of Contact:	
Contam. Facility:				Co Admin:	
MHSW Facility:				Phone No Admin:	
SIC Code:		611110			
SIC Description:		ELEMENTARY AND SECONDARY SCHOOLS			
<u>Detail(s)</u>					
Waste Class:		263			
Waste Class Desc:		ORGANIC LABORATORY CHEMICALS			
Waste Class:		148			
Waste Class Desc:		INORGANIC LABORATORY CHEMICALS			
Waste Class:		145			
Waste Class Desc:		PAINT/PIGMENT/COATING RESIDUES			
Waste Class:		121			
Waste Class Desc:		ALKALINE WASTES - HEAVY METALS			
Waste Class:		264			
Waste Class Desc:		PHOTOPROCESSING WASTES			
Waste Class:		331			
Waste Class Desc:		WASTE COMPRESSED GASES			
Waste Class:		146			
Waste Class Desc:		OTHER SPECIFIED INORGANICS			
Waste Class:		112			
Waste Class Desc:		ACID WASTE - HEAVY METALS			
Waste Class:		213			
Waste Class Desc:		PETROLEUM DISTILLATES			
Waste Class:		212			
Waste Class Desc:		ALIPHATIC SOLVENTS			
Waste Class:		251			
Waste Class Desc:		OIL SKIMMINGS & SLUDGES			
Waste Class:		252			
Waste Class Desc:		WASTE OILS & LUBRICANTS			
2	9 of 13	E/166.9	80.9 / 0.00	OTTAWA-CARLETON DISTRICT SCHOOL BOARD SIR GUY CARLETON SECONDARY SCHOOL 55 CENTREPOINTE DRIVE NEPEAN ON K2G 5L4	GEN
Generator No:		ON0051008		PO Box No:	
Status:				Country:	
Approval Years:		2016		Choice of Contact:	
				Canada	
				CO_OFFICIAL	

Map Key	Number of Records	Direction/ Distance (m)	Elev/Diff (m)	Site	DB
Contam. Facility:	No			Co Admin:	Greg Benson
MHSW Facility:	No			Phone No Admin:	613-596-8211 Ext.8549
SIC Code:	611110				
SIC Description:		ELEMENTARY AND SECONDARY SCHOOLS			
<u>Detail(s)</u>					
Waste Class:		251			
Waste Class Desc:		OIL SKIMMINGS & SLUDGES			
Waste Class:		112			
Waste Class Desc:		ACID WASTE - HEAVY METALS			
Waste Class:		264			
Waste Class Desc:		PHOTOPROCESSING WASTES			
Waste Class:		148			
Waste Class Desc:		INORGANIC LABORATORY CHEMICALS			
Waste Class:		121			
Waste Class Desc:		ALKALINE WASTES - HEAVY METALS			
Waste Class:		212			
Waste Class Desc:		ALIPHATIC SOLVENTS			
Waste Class:		263			
Waste Class Desc:		ORGANIC LABORATORY CHEMICALS			
Waste Class:		331			
Waste Class Desc:		WASTE COMPRESSED GASES			
Waste Class:		145			
Waste Class Desc:		PAINT/PIGMENT/COATING RESIDUES			
Waste Class:		146			
Waste Class Desc:		OTHER SPECIFIED INORGANICS			
Waste Class:		252			
Waste Class Desc:		WASTE OILS & LUBRICANTS			
Waste Class:		213			
Waste Class Desc:		PETROLEUM DISTILLATES			

<u>2</u>	10 of 13	E/166.9	80.9 / 0.00	OTTAWA-CARLETON DISTRICT SCHOOL BOARD SIR GUY CARLETON SECONDARY SCHOOL 55 CENTREPOINTE DRIVE NEPEAN ON K2G 5L4	GEN
Generator No: Status: Approval Years: Contam. Facility: MHSW Facility: SIC Code: SIC Description:	ON0051008 2015 No No 611110			PO Box No: Country: Choice of Contact: Co Admin: Phone No Admin:	Canada CO_OFFICIAL Greg Benson 613-596-8211 Ext.8549
		ELEMENTARY AND SECONDARY SCHOOLS			

<u>Detail(s)</u>					
Waste Class:		264			
Waste Class Desc:		PHOTOPROCESSING WASTES			
Waste Class:		213			

<i>Map Key</i>	<i>Number of Records</i>	<i>Direction/ Distance (m)</i>	<i>Elev/Diff (m)</i>	<i>Site</i>	<i>DB</i>
Waste Class Desc:		PETROLEUM DISTILLATES			
Waste Class:		252			
Waste Class Desc:		WASTE OILS & LUBRICANTS			
Waste Class:		146			
Waste Class Desc:		OTHER SPECIFIED INORGANICS			
Waste Class:		212			
Waste Class Desc:		ALIPHATIC SOLVENTS			
Waste Class:		331			
Waste Class Desc:		WASTE COMPRESSED GASES			
Waste Class:		121			
Waste Class Desc:		ALKALINE WASTES - HEAVY METALS			
Waste Class:		112			
Waste Class Desc:		ACID WASTE - HEAVY METALS			
Waste Class:		145			
Waste Class Desc:		PAINT/PIGMENT/COATING RESIDUES			
Waste Class:		251			
Waste Class Desc:		OIL SKIMMINGS & SLUDGES			
Waste Class:		263			
Waste Class Desc:		ORGANIC LABORATORY CHEMICALS			
Waste Class:		148			
Waste Class Desc:		INORGANIC LABORATORY CHEMICALS			

<u>2</u>	11 of 13	E/166.9	80.9 / 0.00	OTTAWA-CARLETON DISTRICT SCHOOL BOARD SIR GUY CARLETON SECONDARY SCHOOL 55 CENTREPOINTE DRIVE NEPEAN ON K2G 5L4	GEN
Generator No:	ON0051008			PO Box No:	
Status:				Country:	Canada
Approval Years:	2014			Choice of Contact:	CO_OFFICIAL
Contam. Facility:	No			Co Admin:	Greg Benson
MHSW Facility:	No			Phone No Admin:	613-596-8211 Ext.8549
SIC Code:	611110				
SIC Description:	ELEMENTARY AND SECONDARY SCHOOLS				

Detail(s)

Waste Class:	121
Waste Class Desc:	ALKALINE WASTES - HEAVY METALS
Waste Class:	213
Waste Class Desc:	PETROLEUM DISTILLATES
Waste Class:	145
Waste Class Desc:	PAINT/PIGMENT/COATING RESIDUES
Waste Class:	252
Waste Class Desc:	WASTE OILS & LUBRICANTS
Waste Class:	331
Waste Class Desc:	WASTE COMPRESSED GASES
Waste Class:	146

Map Key	Number of Records	Direction/ Distance (m)	Elev/Diff (m)	Site	DB
Waste Class Desc:		OTHER SPECIFIED INORGANICS			
Waste Class:		148			
Waste Class Desc:		INORGANIC LABORATORY CHEMICALS			
Waste Class:		264			
Waste Class Desc:		PHOTOPROCESSING WASTES			
Waste Class:		263			
Waste Class Desc:		ORGANIC LABORATORY CHEMICALS			
Waste Class:		112			
Waste Class Desc:		ACID WASTE - HEAVY METALS			
Waste Class:		251			
Waste Class Desc:		OIL SKIMMINGS & SLUDGES			
Waste Class:		212			
Waste Class Desc:		ALIPHATIC SOLVENTS			

2	12 of 13	E/166.9	80.9 / 0.00	OTTAWA-CARLETON DISTRICT SCHOOL BOARD Health and Safety SIR GUY CARLETON SECONDARY SCHOOL 55 CENTREPOINTE DRIVE NEPEAN ON K2G 5L4	GEN
Generator No:	ON0051008			PO Box No:	
Status:	Registered			Country:	Canada
Approval Years:	As of Dec 2018			Choice of Contact:	
Contam. Facility:				Co Admin:	
MHSW Facility:				Phone No Admin:	
SIC Code:					
SIC Description:					

Detail(s)

Waste Class:	112 C
Waste Class Desc:	Acid solutions - containing heavy metals
Waste Class:	121 C
Waste Class Desc:	Alkaline slutions - containing heavy metals
Waste Class:	145 I
Waste Class Desc:	Wastes from the use of pigments, coatings and paints
Waste Class:	145 L
Waste Class Desc:	Wastes from the use of pigments, coatings and paints
Waste Class:	146 R
Waste Class Desc:	Other specified inorganic sludges, slurries or solids
Waste Class:	146 T
Waste Class Desc:	Other specified inorganic sludges, slurries or solids
Waste Class:	148 B
Waste Class Desc:	Misc. wastes and inorganic chemicals
Waste Class:	148 C
Waste Class Desc:	Misc. wastes and inorganic chemicals
Waste Class:	148 I
Waste Class Desc:	Misc. wastes and inorganic chemicals
Waste Class:	148 R

Map Key	Number of Records	Direction/ Distance (m)	Elev/Diff (m)	Site	DB
Waste Class Desc:		Misc. wastes and inorganic chemicals			
Waste Class:		212 B			
Waste Class Desc:		Aliphatic solvents and residues			
Waste Class:		212 L			
Waste Class Desc:		Aliphatic solvents and residues			
Waste Class:		213 I			
Waste Class Desc:		Petroleum distillates			
Waste Class:		251 L			
Waste Class Desc:		Waste oils/sludges (petroleum based)			
Waste Class:		252 L			
Waste Class Desc:		Waste crankcase oils and lubricants			
Waste Class:		263 B			
Waste Class Desc:		Misc. waste organic chemicals			
Waste Class:		263 C			
Waste Class Desc:		Misc. waste organic chemicals			
Waste Class:		263 I			
Waste Class Desc:		Misc. waste organic chemicals			
Waste Class:		264 L			
Waste Class Desc:		Photoprocessing wastes			
Waste Class:		331 I			
Waste Class Desc:		Waste compressed gases including cylinders			

[2](#)

13 of 13

E/166.9

80.9 / 0.00

OTTAWA-CARLETON DISTRICT SCHOOL
BOARD Health and Safety
SIR GUY CARLETON SECONDARY SCHOOL 55
CENTREPOINTE DRIVE
NEPEAN ON K2G 5L4

GEN

Generator No: ON0051008
Status: Registered
Approval Years: As of Oct 2019
Contam. Facility:
MHSW Facility:
SIC Code:
SIC Description:

PO Box No:
Country: Canada
Choice of Contact:
Co Admin:
Phone No Admin:

Detail(s)

Waste Class: 264 L
Waste Class Desc: Photoprocessing wastes

Waste Class: 112 C
Waste Class Desc: Acid solutions - containing heavy metals

Waste Class: 148 R
Waste Class Desc: Misc. wastes and inorganic chemicals

Waste Class: 251 L
Waste Class Desc: Waste oils/sludges (petroleum based)

Waste Class: 146 R
Waste Class Desc: Other specified inorganic sludges, slurries or solids

Waste Class: 148 C

<i>Map Key</i>	<i>Number of Records</i>	<i>Direction/ Distance (m)</i>	<i>Elev/Diff (m)</i>	<i>Site</i>	<i>DB</i>
Waste Class Desc:		Misc. wastes and inorganic chemicals			
Waste Class:		263 B			
Waste Class Desc:		Misc. waste organic chemicals			
Waste Class:		263 C			
Waste Class Desc:		Misc. waste organic chemicals			
Waste Class:		148 I			
Waste Class Desc:		Misc. wastes and inorganic chemicals			
Waste Class:		121 C			
Waste Class Desc:		Alkaline slutions - containing heavy metals			
Waste Class:		213 I			
Waste Class Desc:		Petroleum distillates			
Waste Class:		212 B			
Waste Class Desc:		Aliphatic solvents and residues			
Waste Class:		331 I			
Waste Class Desc:		Waste compressed gases including cylinders			
Waste Class:		148 B			
Waste Class Desc:		Misc. wastes and inorganic chemicals			
Waste Class:		145 I			
Waste Class Desc:		Wastes from the use of pigments, coatings and paints			
Waste Class:		212 L			
Waste Class Desc:		Aliphatic solvents and residues			
Waste Class:		145 L			
Waste Class Desc:		Wastes from the use of pigments, coatings and paints			
Waste Class:		263 I			
Waste Class Desc:		Misc. waste organic chemicals			
Waste Class:		252 L			
Waste Class Desc:		Waste crankcase oils and lubricants			
Waste Class:		146 T			
Waste Class Desc:		Other specified inorganic sludges, slurries or solids			
3	1 of 3	SSE/176.2	80.9 / 0.00	1004064 ONTARIO LTD. THORBURY CRES/HEMMINGWOOD WAY NEPEAN CITY ON	CA
Certificate #:		3-0518-93-			
Application Year:		93			
Issue Date:		5/28/1993			
Approval Type:		Municipal sewage			
Status:		Approved			
Application Type:					
Client Name:					
Client Address:					
Client City:					
Client Postal Code:					
Project Description:					
Contaminants:					
Emission Control:					

Map Key	Number of Records	Direction/ Distance (m)	Elev/Diff (m)	Site	DB
3	2 of 3	SSE/176.2	80.9 / 0.00	1004064 ONTARIO LTD. THORNBURY CRES. S.W.M.FACILITY NEPEAN CITY ON	CA
<div> <div>Certificate #:</div> <div>3-0515-93-</div> </div> <div> <div>Application Year:</div> <div>93</div> </div> <div> <div>Issue Date:</div> <div>6/18/1993</div> </div> <div> <div>Approval Type:</div> <div>Municipal sewage</div> </div> <div> <div>Status:</div> <div>Approved</div> </div> <div> <div>Application Type:</div> <div></div> </div> <div> <div>Client Name:</div> <div></div> </div> <div> <div>Client Address:</div> <div></div> </div> <div> <div>Client City:</div> <div></div> </div> <div> <div>Client Postal Code:</div> <div></div> </div> <div> <div>Project Description:</div> <div></div> </div> <div> <div>Contaminants:</div> <div></div> </div> <div> <div>Emission Control:</div> <div></div> </div>					
3	3 of 3	SSE/176.2	80.9 / 0.00	1004064 ONTARIO LTD. THORNBURY CRES./HEMMINGWOOD WAY NEPEAN CITY ON	CA
<div> <div>Certificate #:</div> <div>7-0424-93-</div> </div> <div> <div>Application Year:</div> <div>93</div> </div> <div> <div>Issue Date:</div> <div>5/28/1993</div> </div> <div> <div>Approval Type:</div> <div>Municipal water</div> </div> <div> <div>Status:</div> <div>Approved</div> </div> <div> <div>Application Type:</div> <div></div> </div> <div> <div>Client Name:</div> <div></div> </div> <div> <div>Client Address:</div> <div></div> </div> <div> <div>Client City:</div> <div></div> </div> <div> <div>Client Postal Code:</div> <div></div> </div> <div> <div>Project Description:</div> <div></div> </div> <div> <div>Contaminants:</div> <div></div> </div> <div> <div>Emission Control:</div> <div></div> </div>					
4	1 of 1	NE/195.6	80.9 / 0.00	Ottawa ON	SPL
<div> <div>Ref No:</div> <div>2332-BF3LTH</div> </div> <div> <div>Site No:</div> <div>NA</div> </div> <div> <div>Incident Dt:</div> <div>8/15/2019</div> </div> <div> <div>Year:</div> <div></div> </div> <div> <div>Incident Cause:</div> <div></div> </div> <div> <div>Incident Event:</div> <div>Leak/Break</div> </div> <div> <div>Contaminant Code:</div> <div>13</div> </div> <div> <div>Contaminant Name:</div> <div>DIESEL FUEL</div> </div> <div> <div>Contaminant Limit 1:</div> <div></div> </div> <div> <div>Contam Limit Freq 1:</div> <div></div> </div> <div> <div>Contaminant UN No 1:</div> <div>1202</div> </div> <div> <div>Environment Impact:</div> <div></div> </div> <div> <div>Nature of Impact:</div> <div></div> </div> <div> <div>Receiving Medium:</div> <div></div> </div> <div> <div>Receiving Env:</div> <div>Land</div> </div> <div> <div>MOE Response:</div> <div>No</div> </div> <div> <div>Dt MOE Arvl on Scn:</div> <div></div> </div> <div> <div>MOE Reported Dt:</div> <div>8/15/2019</div> </div> <div> <div>Dt Document Closed:</div> <div>9/11/2019</div> </div> <div> <div>Incident Reason:</div> <div>Unknown / N/A</div> </div> <div> <div>Site Name:</div> <div>Spill Site<UNOFFICIAL></div> </div> <div> <div>Site County/District:</div> <div></div> </div> <div> <div>Site Geo Ref Meth:</div> <div></div> </div> <div> <div>Discharger Report:</div> <div></div> </div> <div> <div>Material Group:</div> <div></div> </div> <div> <div>Health/Env Conseq:</div> <div>2 - Minor Environment</div> </div> <div> <div>Client Type:</div> <div></div> </div> <div> <div>Sector Type:</div> <div>Miscellaneous Industrial</div> </div> <div> <div>Agency Involved:</div> <div></div> </div> <div> <div>Nearest Watercourse:</div> <div></div> </div> <div> <div>Site Address:</div> <div></div> </div> <div> <div>Site District Office:</div> <div>Ottawa</div> </div> <div> <div>Site Postal Code:</div> <div></div> </div> <div> <div>Site Region:</div> <div>Eastern</div> </div> <div> <div>Site Municipality:</div> <div>Ottawa</div> </div> <div> <div>Site Lot:</div> <div></div> </div> <div> <div>Site Conc:</div> <div></div> </div> <div> <div>Northing:</div> <div>5022006.27</div> </div> <div> <div>Easting:</div> <div>440010.8</div> </div> <div> <div>Site Geo Ref Accu:</div> <div></div> </div> <div> <div>Site Map Datum:</div> <div></div> </div> <div> <div>SAC Action Class:</div> <div></div> </div> <div> <div>Source Type:</div> <div>Unknown / N/A</div> </div>					

Map Key	Number of Records	Direction/ Distance (m)	Elev/Diff (m)	Site	DB
Incident Summary:		Kievit Eurovia Vinci: 750ml Diesel spill to gravel			
Contaminant Qty:		750 mL			
5	1 of 1	SE/196.5	81.0 / 0.15	BETHANY BAPTIST CHURCH-PT.BLK.17 CENTREPOINTE DR./HEMMINGWOOD NEPEAN CITY ON	CA
Certificate #:		3-1264-91-			
Application Year:		91			
Issue Date:		8/15/1991			
Approval Type:		Municipal sewage			
Status:		Approved			
Application Type:					
Client Name:					
Client Address:					
Client City:					
Client Postal Code:					
Project Description:					
Contaminants:					
Emission Control:					
6	1 of 1	NE/218.0	80.9 / 0.00	2140 Baseline Rd Ottawa ON K2C0C8	EHS
Order No:		20160822019		Nearest Intersection:	
Status:		C		Municipality:	Ottawa
Report Type:		RSC Report (Urban)		Client Prov/State:	ON
Report Date:		26-AUG-16		Search Radius (km):	.3
Date Received:		22-AUG-16		X:	-75.766205
Previous Site Name:		none		Y:	45.349465
Lot/Building Size:		3049 m2			
Additional Info Ordered:		Fire Insur. Maps and/or Site Plans			
7	1 of 2	WNW/225.3	79.9 / -1.00	City of Ottawa At 1400 High Gate Ottawa ON	SPL
Ref No:		4735-8A9RLF		Discharger Report:	
Site No:				Material Group:	
Incident Dt:				Health/Env Conseq:	
Year:				Client Type:	
Incident Cause:				Sector Type:	Motor Vehicle
Incident Event:				Agency Involved:	
Contaminant Code:		27		Nearest Watercourse:	
Contaminant Name:		COOLANT (N.O.S.)		Site Address:	
Contaminant Limit 1:				Site District Office:	
Contam Limit Freq 1:				Site Postal Code:	
Contaminant UN No 1:				Site Region:	
Environment Impact:		Not Anticipated		Site Municipality:	
Nature of Impact:				Site Lot:	
Receiving Medium:				Site Conc:	
Receiving Env:				Northing:	
MOE Response:		No Field Response		Easting:	
Dt MOE Arvl on Scn:				Site Geo Ref Accu:	
MOE Reported Dt:		10/15/2010		Site Map Datum:	
Dt Document Closed:		10/19/2010		SAC Action Class:	Watercourse Spills
Incident Reason:				Source Type:	
Site Name:		Baseline Road<UNOFFICIAL>			
Site County/District:					
Site Geo Ref Meth:					

Map Key	Number of Records	Direction/ Distance (m)	Elev/Diff (m)	Site	DB
Incident Summary:		OC Transpo: 20 litres engine coolant to CB			
Contaminant Qty:		20 L			
<u>7</u>	2 of 2	WNW/225.3	79.9 / -1.00	1400 Highgate Rd Ottawa ON K2C2Y6	EHS
Order No:		20140117020		Nearest Intersection:	
Status:		C		Municipality:	
Report Type:		Custom Report		Client Prov/State:	ON
Report Date:		23-JAN-14		Search Radius (km):	.25
Date Received:		17-JAN-14		X:	-75.76997
Previous Site Name:				Y:	45.348971
Lot/Building Size:					
Additional Info Ordered:					
<u>8</u>	1 of 1	SSW/226.0	81.9 / 1.00	55 Hemmingwood<UNOFFICIAL> Ottawa ON	SPL
Ref No:		1278-898SYD		Discharger Report:	
Site No:				Material Group:	
Incident Dt:				Health/Env Conseq:	
Year:				Client Type:	
Incident Cause:		Discharge or Emission to Air		Sector Type:	Pipeline
Incident Event:				Agency Involved:	
Contaminant Code:		35		Nearest Watercourse:	
Contaminant Name:		NATURAL GAS (METHANE)		Site Address:	
Contaminant Limit 1:				Site District Office:	
Contam Limit Freq 1:				Site Postal Code:	
Contaminant UN No 1:				Site Region:	
Environment Impact:		Not Anticipated		Site Municipality:	
Nature of Impact:				Site Lot:	
Receiving Medium:				Site Conc:	
Receiving Env:				Northing:	
MOE Response:		Referral to others		Easting:	
Dt MOE Arvl on Scn:				Site Geo Ref Accu:	
MOE Reported Dt:		9/12/2010		Site Map Datum:	
Dt Document Closed:		9/14/2010		SAC Action Class:	Primary Assessment of Incident
Incident Reason:		Spill		Source Type:	
Site Name:		55 Hemmingwood<UNOFFICIAL>			
Site County/District:					
Site Geo Ref Meth:					
Incident Summary:		FSB: Hemmingwood Way - 1/2in line strike			
Contaminant Qty:		0 other - see incident description			
<u>9</u>	1 of 2	SE/229.9	80.9 / 0.00	Dr. Peter Derham Family Dentistry 84 Centrepointhe Drive Ottawa ON K2G6B1	GEN
Generator No:		ON7618142		PO Box No:	
Status:		Registered		Country:	Canada
Approval Years:		As of Oct 2019		Choice of Contact:	
Contam. Facility:				Co Admin:	
MHSW Facility:				Phone No Admin:	
SIC Code:					
SIC Description:					
<u>Detail(s)</u>					
Waste Class:		146 C			
Waste Class Desc:		Other specified inorganic sludges, slurries or solids			

Map Key	Number of Records	Direction/ Distance (m)	Elev/Diff (m)	Site	DB
9	2 of 2	SE/229.9	80.9 / 0.00	MCA Dental 84 Centrepointhe Drive Ottawa ON K2G 6B1	GEN
Generator No: ON6946920 Status: Registered Approval Years: As of Oct 2019 Contam. Facility: MHSW Facility: SIC Code: SIC Description:		PO Box No: Country: Canada Choice of Contact: Co Admin: Phone No Admin:			
<u>Detail(s)</u>					
Waste Class: Waste Class Desc:		312 P Pathological wastes			
10	1 of 2	ENE/242.9	81.9 / 1.00	City of Ottawa Dynes Road Ottawa ON K2G 6J8	ECA
Approval No: 1800-6RGGG2 Approval Date: 2006-07-11 Status: Approved Record Type: ECA Link Source: IDS SWP Area Name: Rideau Valley Approval Type: ECA-Municipal Drinking Water Systems Project Type: Municipal Drinking Water Systems Address: Dynes Road Full Address: Full PDF Link:		MOE District: Ottawa City: Longitude: -75.7646 Latitude: 45.348400000000005 Geometry X: Geometry Y:			
10	2 of 2	ENE/242.9	81.9 / 1.00	City of Ottawa Between St-Laurent Blvd, and Pickering PI Ottawa ON K2G 6J8	ECA
Approval No: 4835-7V9Q9R Approval Date: 2009-08-26 Status: Approved Record Type: ECA Link Source: IDS SWP Area Name: Rideau Valley Approval Type: ECA-MUNICIPAL AND PRIVATE SEWAGE WORKS Project Type: MUNICIPAL AND PRIVATE SEWAGE WORKS Address: Between St-Laurent Blvd, and Pickering PI Full Address: Full PDF Link: https://www.accessenvironment.ene.gov.on.ca/instruments/7709-7V8PE3-14.pdf		MOE District: Ottawa City: Longitude: -75.7646 Latitude: 45.348400000000005 Geometry X: Geometry Y:			
11	1 of 2	SE/247.8	81.9 / 1.00	Midwifery Collective of Ottawa 88 Centerpointe Drive, Suite 200 Nepean ON K2G6B1	GEN
Generator No: ON5833861 Status: Registered Approval Years: As of Dec 2018 Contam. Facility: MHSW Facility: SIC Code:		PO Box No: Country: Canada Choice of Contact: Co Admin: Phone No Admin:			

Map Key	Number of Records	Direction/ Distance (m)	Elev/Diff (m)	Site	DB
SIC Description:					
<u>Detail(s)</u>					
Waste Class:		312 P			
Waste Class Desc:		Pathological wastes			
<u>11</u>	2 of 2	SE/247.8	81.9 / 1.00	Midwifery Collective of Ottawa 88 Centerpointe Drive, Suite 200 Nepean ON K2G6B1	GEN
Generator No:	ON5833861			PO Box No:	
Status:	Registered			Country:	Canada
Approval Years:	As of Oct 2019			Choice of Contact:	
Contam. Facility:				Co Admin:	
MHSW Facility:				Phone No Admin:	
SIC Code:					
SIC Description:					
<u>Detail(s)</u>					
Waste Class:		312 P			
Waste Class Desc:		Pathological wastes			
<u>12</u>	1 of 4	NE/249.5	80.9 / 0.00	B.N.R. 2 CONSTALLATION CRESCENT NEPEAN CITY ON	CA
Certificate #:	8-4119-88-				
Application Year:	88				
Issue Date:	11/4/1988				
Approval Type:	Industrial air				
Status:	Cancelled				
Application Type:					
Client Name:					
Client Address:					
Client City:					
Client Postal Code:					
Project Description:	DUPLICATE OF NO. 8-4088-88				
Contaminants:					
Emission Control:					
<u>12</u>	2 of 4	NE/249.5	80.9 / 0.00	BELL-NORTHERN RESEARCH LTD. 2 CONSTELLATION CRES. (WOODLINE) NEPEAN C/O P.O.BOX 3511, STN. C OTTAWA ON K2G 5J9	GEN
Generator No:	ON0231502			PO Box No:	
Status:				Country:	
Approval Years:	89,90			Choice of Contact:	
Contam. Facility:				Co Admin:	
MHSW Facility:				Phone No Admin:	
SIC Code:	3351				
SIC Description:	TELECOMMUNICATIONS				
<u>Detail(s)</u>					
Waste Class:		112			
Waste Class Desc:		ACID WASTE - HEAVY METALS			

Map Key	Number of Records	Direction/ Distance (m)	Elev/Diff (m)	Site	DB
<div> <div>Waste Class: 121</div> <div>Waste Class Desc: ALKALINE WASTES - HEAVY METALS</div> </div> <div> <div>Waste Class: 212</div> <div>Waste Class Desc: ALIPHATIC SOLVENTS</div> </div> <div> <div>Waste Class: 241</div> <div>Waste Class Desc: HALOGENATED SOLVENTS</div> </div>					
12	3 of 4	NE/249.5	80.9 / 0.00	BELL NORTHERN RESEARCH 2 CONSTELLATION CRESCENT NEPEAN ON K2G 5J9	GEN
<div> <div>Generator No: ON0231502</div> <div>Status:</div> <div>Approval Years: 92,93,97,98,99,00,01</div> <div>Contam. Facility:</div> <div>MHSW Facility:</div> <div>SIC Code: 3351</div> <div>SIC Description: TELECOMMUNICATIONS</div> </div> <div> <div>PO Box No:</div> <div>Country:</div> <div>Choice of Contact:</div> <div>Co Admin:</div> <div>Phone No Admin:</div> </div>					
<u>Detail(s)</u>					
<div>Waste Class: 112</div> <div>Waste Class Desc: ACID WASTE - HEAVY METALS</div>					
<div>Waste Class: 121</div> <div>Waste Class Desc: ALKALINE WASTES - HEAVY METALS</div>					
<div>Waste Class: 263</div> <div>Waste Class Desc: ORGANIC LABORATORY CHEMICALS</div>					
<div>Waste Class: 148</div> <div>Waste Class Desc: INORGANIC LABORATORY CHEMICALS</div>					
<div>Waste Class: 212</div> <div>Waste Class Desc: ALIPHATIC SOLVENTS</div>					
<div>Waste Class: 241</div> <div>Waste Class Desc: HALOGENATED SOLVENTS</div>					
12	4 of 4	NE/249.5	80.9 / 0.00	BELL-NORTHERN RESEARCH LTD. 05-318 2 CONSTELLATION CRES. (WOODLINE) NEPEAN C/O P.O.BOX 3511, STN. C OTTAWA ON K2G 5J9	GEN
<div> <div>Generator No: ON0231502</div> <div>Status:</div> <div>Approval Years: 94,95,96</div> <div>Contam. Facility:</div> <div>MHSW Facility:</div> <div>SIC Code: 3351</div> <div>SIC Description: TELECOMMUNICATIONS</div> </div> <div> <div>PO Box No:</div> <div>Country:</div> <div>Choice of Contact:</div> <div>Co Admin:</div> <div>Phone No Admin:</div> </div>					
<u>Detail(s)</u>					
<div>Waste Class: 241</div> <div>Waste Class Desc: HALOGENATED SOLVENTS</div>					
<div>Waste Class: 112</div> <div>Waste Class Desc: ACID WASTE - HEAVY METALS</div>					
<div>Waste Class: 121</div>					

Map Key	Number of Records	Direction/ Distance (m)	Elev/Diff (m)	Site	DB
Waste Class Desc:		ALKALINE WASTES - HEAVY METALS			
Waste Class:		212			
Waste Class Desc:		ALIPHATIC SOLVENTS			
13	1 of 2	NE/249.5	80.9 / 0.00	Z.V. Holdings Corp. 2 Constellation Crescent Ottawa ON K2G 5J9	GEN
Generator No:		ON2920572		PO Box No:	
Status:		Registered		Country: Canada	
Approval Years:		As of Dec 2018		Choice of Contact:	
Contam. Facility:				Co Admin:	
MHSW Facility:				Phone No Admin:	
SIC Code:					
SIC Description:					
<u>Detail(s)</u>					
Waste Class:		243 D			
Waste Class Desc:		PCB			
13	2 of 2	NE/249.5	80.9 / 0.00	Z.V. Holdings Corp. 2 Constellation Crescent Ottawa ON K2G 5J9	GEN
Generator No:		ON2920572		PO Box No:	
Status:		Registered		Country: Canada	
Approval Years:		As of Oct 2019		Choice of Contact:	
Contam. Facility:				Co Admin:	
MHSW Facility:				Phone No Admin:	
SIC Code:					
SIC Description:					
<u>Detail(s)</u>					
Waste Class:		243 D			
Waste Class Desc:		PCB			

Unplottable Summary

Total: **41** Unplottable sites

DB	Company Name/Site Name	Address	City	Postal
CA	CENTREPOINT REAL ESTATE DEV. CORP.	HEMMINGWOOD WAY/STM-WATER MGT.	NEPEAN CITY ON	
CA	CENTREPOINT REAL ESTATE DEV. CORP.	HEMMINGWOOD WAY/PT.LOTS 34&35	NEPEAN CITY ON	
CA	MINTO DEVELOPMENTS INC.-BLK.2/RP 4M-623	ROYAL PK.DR./CENTREPOINTE DR.	NEPEAN CITY ON	
CA	NEPEAN HOUSING CORP.-NON-PROFIT HOUSING	STREET 'A'/CENTREPOINTE DRIVE	NEPEAN CITY ON	
CA	CANADA MORTGAGE AND HOUSING CORP.	CONSTELLATION CR.	NEPEAN CITY ON	
CA	CANADA MORTGAGE AND HOUSING CORP.	CONSTELLATION CR. 3-2104-88	NEPEAN CITY ON	
CA	NEPEAN HOUSING CORPORATION	HEMMINGWOOD WAY 3-1169-88	NEPEAN CITY ON	
CA	NEPEAN HOUSING CORPORATION	HEMMINGWOOD WAY	NEPEAN CITY ON	
CA	CANADA MORTGAGE AND HOUSING CORP.	HEMMINGWOOD WAY	NEPEAN CITY ON	
CA	MINTO CONSTRUCTION LTD CENTRE POINT SUBD	CENTREPOINTE DR. STAGE II	NEPEAN CITY ON	
CA	MEMORIAL GARDENS (ONTARIO) LTD.	HWY. #16, CAPITAL MEMORIAL	NEPEAN CITY ON	
CA	HOUSE OF PIZZA	LOT 35 (PTS 1-7), CONC. 5RF S.	NEPEAN CITY ON	
CA	MINTO DEVELOPMENTS INC.	ST.'A'/HEMMINGWOOD WAY	NEPEAN CITY ON	
CA	MINTO DEVELOPMENTS INC.-BLKS 2 & 5	ROYAL PK. DR./CENTREPOINTE DR.	NEPEAN CITY ON	
CA	MINTO DEVELOPMENTS INC.	HEMMINGWOOD WAY/CENTREPOINTE	NEPEAN CITY ON	
CA	CANADA MORTGAGE AND HOUSING CORP.	CONSTELLATION CR.	NEPEAN CITY ON	
CA	CENTREPOINT REAL ESTATE DEV. CORP.	HEMMINGWOOD WAY/PT.LOTS 34&35	NEPEAN CITY ON	

CA	MINTO CONSTRUCTION LTD CENTRE POINT SUBD	CENTREPOINTE DR. STAGE II	NEPEAN CITY ON	
CA	NEPEAN HOUSING CORP.- NON-PROFIT HOUSING	STREET 'A'/CENTREPOINTE DRIVE	NEPEAN CITY ON	
CA	NEPEAN HOUSING CORPORATION	HEMMINGWOOD WAY	NEPEAN CITY ON	
CA	R.M. OF OTTAWA-CARLETON	BASELINE ROAD EXTENSION (SWM)	OTTAWA CITY ON	
CA	CITY	HWY #16 (RIDEAU HEIGHTS DR.)	NEPEAN CITY ON	
CA	Navaho Drive Ext.	Navaho Drive	Ottawa ON	
CA	St. Joseph Print Shop	Part of Lots 25 and 26, Concession 2	Ottawa ON	
CA	RICHCRAFT HOMES LIMITED	CENTREPOINTE DR., BLK.6, SWM	NEPEAN CITY ON	
CA	BELL-NORTHERN RESEARCH LIMITED	BASELINE ROAD	NEPEAN CITY ON	
CA	RON ENGINEERING & CONSTRUCTION LTD.	BASELINE RD.	OTTAWA CITY ON	
EBR	Nepean Retirement Group Limited	CentrepoinTE Drive NEPEAN	ON	
ECA	City of Ottawa	Navaho Dr	Ottawa ON	K2G 6J8
ECA	City of Ottawa	between College Avenue and Navaho Dr	Ottawa ON	K2G 6J8
ECA	City of Ottawa	Hemmingwood Way CentrepoinTE Drive	Ottawa ON	K2G 6J8
EHS		Baseline Rd	Ottawa ON	
SPL	BUS	DRASSIN COURT (NEAR HEMMINGWOOD ST.) CENTRE POINT SUBDIVISION MOTOR VEHICLE (OPERATING FLUID)	NEPEAN CITY ON	
SPL	City of Ottawa	Baseline Rd. Eastbound lane, just past Fisher Rd.	Ottawa ON	
SPL	TRANSPORT TRUCK	HWY 16 MOTOR VEHICLE (OPERATING FLUID)	OTTAWA CITY ON	
SPL	HEATING OIL TANK	FARM OFF HWY 16 PETROLEUM SECTOR _ONLY_	OTTAWA-CARLETON R. M. ON	
WWIS		lot 25	ON	
WWIS		lot 24	ON	
WWIS		lot 25	ON	

WWIS

lot 35 con 2

ON

WWIS

lot 25

ON

Unplottable Report

Site: CENTREPOINT REAL ESTATE DEV. CORP.
HEMMINGWOOD WAY/STM-WATER MGT. NEPEAN CITY ON

Database:
CA

Certificate #: 3-0594-92-
Application Year: 92
Issue Date: 6/24/1992
Approval Type: Municipal sewage
Status: Approved
Application Type:
Client Name:
Client Address:
Client City:
Client Postal Code:
Project Description:
Contaminants:
Emission Control:

Site: CENTREPOINT REAL ESTATE DEV. CORP.
HEMMINGWOOD WAY/PT.LOTS 34&35 NEPEAN CITY ON

Database:
CA

Certificate #: 3-0595-92-
Application Year: 92
Issue Date: 6/17/1992
Approval Type: Municipal sewage
Status: Revised
Application Type:
Client Name:
Client Address:
Client City:
Client Postal Code:
Project Description:
Contaminants:
Emission Control:

Site: MINTO DEVELOPMENTS INC.-BLK.2/RP 4M-623
ROYAL PK.DR./CENTREPOINTE DR. NEPEAN CITY ON

Database:
CA

Certificate #: 3-0446-91-
Application Year: 91
Issue Date: 4/18/1991
Approval Type: Municipal sewage
Status: Approved
Application Type:
Client Name:
Client Address:
Client City:
Client Postal Code:
Project Description:
Contaminants:
Emission Control:

Site: NEPEAN HOUSING CORP.-NON-PROFIT HOUSING
STREET 'A'/CENTREPOINTE DRIVE NEPEAN CITY ON

Database:
CA

Certificate #: 3-1119-90-
Application Year: 90

Issue Date: 6/26/1990
Approval Type: Municipal sewage
Status: Approved
Application Type:
Client Name:
Client Address:
Client City:
Client Postal Code:
Project Description:
Contaminants:
Emission Control:

Site: CANADA MORTGAGE AND HOUSING CORP.
CONSTELLATION CR. NEPEAN CITY ON

Database:
CA

Certificate #: 3-2104-88-
Application Year: 88
Issue Date: 3/15/1989
Approval Type: Municipal sewage
Status: Approved in 1989
Application Type:
Client Name:
Client Address:
Client City:
Client Postal Code:
Project Description:
Contaminants:
Emission Control:

Site: CANADA MORTGAGE AND HOUSING CORP.
CONSTELLATION CR. 3-2104-88 NEPEAN CITY ON

Database:
CA

Certificate #: 3-2105-88-
Application Year: 88
Issue Date: 11/25/1988
Approval Type: Municipal sewage
Status: Approved
Application Type:
Client Name:
Client Address:
Client City:
Client Postal Code:
Project Description:
Contaminants:
Emission Control:

Site: NEPEAN HOUSING CORPORATION
HEMMINGWOOD WAY 3-1169-88 NEPEAN CITY ON

Database:
CA

Certificate #: 3-1171-88-
Application Year: 88
Issue Date: 7/13/1988
Approval Type: Municipal sewage
Status: Approved
Application Type:
Client Name:
Client Address:
Client City:
Client Postal Code:
Project Description:
Contaminants:
Emission Control:

Site: NEPEAN HOUSING CORPORATION
HEMMINGWOOD WAY NEPEAN CITY ON

Database:
CA

Certificate #: 3-1169-88-
Application Year: 88
Issue Date: 7/5/1988
Approval Type: Municipal sewage
Status: Approved
Application Type:
Client Name:
Client Address:
Client City:
Client Postal Code:
Project Description:
Contaminants:
Emission Control:

Site: CANADA MORTGAGE AND HOUSING CORP.
HEMMINGWOOD WAY NEPEAN CITY ON

Database:
CA

Certificate #: 3-0402-88-
Application Year: 88
Issue Date: 3/23/1988
Approval Type: Municipal sewage
Status: Approved
Application Type:
Client Name:
Client Address:
Client City:
Client Postal Code:
Project Description:
Contaminants:
Emission Control:

Site: MINTO CONSTRUCTION LTD CENTRE POINT SUBD
CENTREPOINTE DR. STAGE II NEPEAN CITY ON

Database:
CA

Certificate #: 3-1264-87-
Application Year: 87
Issue Date: 7/18/1987
Approval Type: Municipal sewage
Status: Approved
Application Type:
Client Name:
Client Address:
Client City:
Client Postal Code:
Project Description:
Contaminants:
Emission Control:

Site: MEMORIAL GARDENS (ONTARIO) LTD.
HWY. #16, CAPITAL MEMORIAL NEPEAN CITY ON

Database:
CA

Certificate #: 8-4091-93-
Application Year: 93
Issue Date: 9/14/1993
Approval Type: Industrial air
Status: Approved
Application Type:
Client Name:
Client Address:
Client City:
Client Postal Code:
Project Description: CREMATION CHAMBER MOD.1701-G (8-4061-78)

Contaminants: Nitrogen Oxides, Suspended Particulate Matter, Methane (Incl. Hydrocarbons Expr. As Ch4, Carbon Monoxide)
Emission Control: No Controls

Site: HOUSE OF PIZZA
LOT 35 (PTS 1-7), CONC. 5RF S. NEPEAN CITY ON

Database:
CA

Certificate #: 8-4014-91-
Application Year: 91
Issue Date: 12/4/1991
Approval Type: Industrial air
Status: Cancelled
Application Type:
Client Name:
Client Address:
Client City:
Client Postal Code:
Project Description: INST. KITCHEN EXHAUST HOOD AND FAN
Contaminants:
Emission Control:

Site: MINTO DEVELOPMENTS INC.
ST.'A'/HEMMINGWOOD WAY NEPEAN CITY ON

Database:
CA

Certificate #: 3-0337-93-
Application Year: 93
Issue Date: 4/16/1993
Approval Type: Municipal sewage
Status: Approved
Application Type:
Client Name:
Client Address:
Client City:
Client Postal Code:
Project Description:
Contaminants:
Emission Control:

Site: MINTO DEVELOPMENTS INC.-BLKS 2 & 5
ROYAL PK. DR./CENTREPOINTE DR. NEPEAN CITY ON

Database:
CA

Certificate #: 7-0385-91-
Application Year: 91
Issue Date: 4/18/1991
Approval Type: Municipal water
Status: Approved
Application Type:
Client Name:
Client Address:
Client City:
Client Postal Code:
Project Description:
Contaminants:
Emission Control:

Site: MINTO DEVELOPMENTS INC.
HEMMINGWOOD WAY/CENTREPOINTE NEPEAN CITY ON

Database:
CA

Certificate #: 7-0276-93-
Application Year: 93
Issue Date: 4/16/1993
Approval Type: Municipal water
Status: Approved
Application Type:

Client Name:
Client Address:
Client City:
Client Postal Code:
Project Description:
Contaminants:
Emission Control:

Site: CANADA MORTGAGE AND HOUSING CORP.
CONSTELLATION CR. NEPEAN CITY ON

Database:
CA

Certificate #: 7-1784-88-
Application Year: 88
Issue Date: 11/25/1988
Approval Type: Municipal water
Status: Approved
Application Type:
Client Name:
Client Address:
Client City:
Client Postal Code:
Project Description:
Contaminants:
Emission Control:

Site: CENTREPOINT REAL ESTATE DEV. CORP.
HEMMINGWOOD WAY/PT.LOTS 34&35 NEPEAN CITY ON

Database:
CA

Certificate #: 7-0502-92-
Application Year: 92
Issue Date: 6/17/1992
Approval Type: Municipal water
Status: Revised
Application Type:
Client Name:
Client Address:
Client City:
Client Postal Code:
Project Description:
Contaminants:
Emission Control:

Site: MINTO CONSTRUCTION LTD CENTRE POINT SUBD
CENTREPOINTE DR. STAGE II NEPEAN CITY ON

Database:
CA

Certificate #: 7-1043-87-
Application Year: 87
Issue Date: 7/18/1987
Approval Type: Municipal water
Status: Approved
Application Type:
Client Name:
Client Address:
Client City:
Client Postal Code:
Project Description:
Contaminants:
Emission Control:

Site: NEPEAN HOUSING CORP.-NON-PROFIT HOUSING
STREET 'A'/CENTREPOINTE DRIVE NEPEAN CITY ON

Database:
CA

Certificate #: 7-0908-90-

Application Year: 90
Issue Date: 6/26/1990
Approval Type: Municipal water
Status: Approved
Application Type:
Client Name:
Client Address:
Client City:
Client Postal Code:
Project Description:
Contaminants:
Emission Control:

Site: **NEPEAN HOUSING CORPORATION**
HEMMINGWOOD WAY NEPEAN CITY ON

Database:
CA

Certificate #: 7-1013-88-
Application Year: 88
Issue Date: 7/13/1988
Approval Type: Municipal water
Status: Approved
Application Type:
Client Name:
Client Address:
Client City:
Client Postal Code:
Project Description:
Contaminants:
Emission Control:

Site: **R.M. OF OTTAWA-CARLETON**
BASILINE ROAD EXTENSION (SWM) OTTAWA CITY ON

Database:
CA

Certificate #: 3-0701-96-
Application Year: 96
Issue Date: 9/4/1996
Approval Type: Municipal sewage
Status: Approved
Application Type:
Client Name:
Client Address:
Client City:
Client Postal Code:
Project Description:
Contaminants:
Emission Control:

Site: **CITY**
HWY #16 (RIDEAU HEIGHTS DR.) NEPEAN CITY ON

Database:
CA

Certificate #: 3-0439-85-006
Application Year: 85
Issue Date: 5/14/85
Approval Type: Municipal sewage
Status: Approved
Application Type:
Client Name:
Client Address:
Client City:
Client Postal Code:
Project Description:
Contaminants:
Emission Control:

Site: Navaho Drive Ext.
Navaho Drive Ottawa ON

Database:
CA

Certificate #: 5098-5BARLS
Application Year: 02
Issue Date: 6/21/02
Approval Type: Municipal & Private sewage
Status: Approved
Application Type: New Certificate of Approval
Client Name: City of Ottawa
Client Address: 110 Laurier Avenue West
Client City: Ottawa
Client Postal Code: K1P 1J1
Project Description: Approval is sought for the construction of storm sewers on Navaho Drive.
Contaminants:
Emission Control:

Site: St. Joseph Print Shop
Part of Lots 25 and 26, Concession 2 Ottawa ON

Database:
CA

Certificate #: 4747-52XKCD
Application Year: 01
Issue Date: 10/22/01
Approval Type: Industrial sewage
Status: Approved
Application Type: New Certificate of Approval
Client Name: St. Joseph Print Group Inc.
Client Address: 50 Macintosh Boulevard
Client City: Concord
Client Postal Code: L4K 4P3
Project Description: On-site stormwater storage provided by ponding on the roof, in parking and loading areas and in super-pipes below the parking area. An orifice control will be used to control the release of stormwater from the whole site prior to entering the City's existing storm sewer system in Kenaston Road. Stormwater quality control will be provided through a Stormceptor STC9000 for the whole site area prior to release into the City's existing storm sewer system in Kenaston Road. The site will be serviced using existing watermain and sanitary sewer systems in Kenaston Road. Where possible grass swales will be used to provide erosion and sediment control.
Contaminants:
Emission Control:

Site: RICHCRAFT HOMES LIMITED
CENTREPOINTE DR., BLK.6, SWM NEPEAN CITY ON

Database:
CA

Certificate #: 3-0524-97-
Application Year: 97
Issue Date: 7/18/1997
Approval Type: Municipal sewage
Status: Approved
Application Type:
Client Name:
Client Address:
Client City:
Client Postal Code:
Project Description:
Contaminants:
Emission Control:

Site: BELL-NORTHERN RESEARCH LIMITED
BASELINE ROAD NEPEAN CITY ON

Database:
CA

Certificate #: 8-4088-88-
Application Year: 88
Issue Date: 8/17/1989
Approval Type: Industrial air
Status: Underwent 1st revision in 1989
Application Type:

Client Name:
Client Address:
Client City:
Client Postal Code:
Project Description: FUME HOOD
Contaminants:
Emission Control: No Controls

Site: **RON ENGINEERING & CONSTRUCTION LTD.**
BASELINE RD. OTTAWA CITY ON

Database:
CA

Certificate #: 8-4052-87-
Application Year: 87
Issue Date: 6/19/1987
Approval Type: Industrial air
Status: Approved
Application Type:
Client Name:
Client Address:
Client City:
Client Postal Code:
Project Description: FUMEHOOD
Contaminants:
Emission Control:

Site: **Nepean Retirement Group Limited**
Centrepointhe Drive NEPEAN ON

Database:
EBR

EBR Registry No: IA8E0819
Ministry Ref No: 8409498
Notice Type: Instrument Decision
Notice Stage: 800472558
Notice Date: October 05, 1998
Proposal Date: June 10, 1998
Year: 1998
Instrument Type: (EPA s. 9) - Approval for discharge into the natural environment other than water (i.e. Air)
Off Instrument Name:
Posted By:
Company Name: Nepean Retirement Group Limited
Site Address:
Location Other:
Proponent Name:
Proponent Address: 2250 McGilchrist Street SE, Salem , 97302
Comment Period:
URL:

Decision Posted:
Exception Posted:
Section:
Act 1:
Act 2:
Site Location Map:

Site Location Details:

Centrepointhe Drive NEPEAN

Site: **City of Ottawa**
Navaho Dr Ottawa ON K2G 6J8

Database:
ECA

Approval No: 3694-A9NNKG
Approval Date: 2016-05-07
Status: Approved
Record Type: ECA
Link Source: IDS
SWP Area Name:
Approval Type: ECA-MUNICIPAL AND PRIVATE SEWAGE WORKS
Project Type: MUNICIPAL AND PRIVATE SEWAGE WORKS
Address: Navaho Dr
Full Address:
Full PDF Link: <https://www.accessenvironment.ene.gov.on.ca/instruments/6498-A9DK8N-14.pdf>

MOE District:
City:
Longitude:
Latitude:
Geometry X:
Geometry Y:

Site: City of Ottawa
between College Avenue and Navaho Dr Ottawa ON K2G 6J8

Database:
ECA

Approval No:	0738-893Q58	MOE District:	Ottawa
Approval Date:	2010-10-29	City:	
Status:	Approved	Longitude:	-76.7534
Record Type:	ECA	Latitude:	45.3547
Link Source:	IDS	Geometry X:	
SWP Area Name:		Geometry Y:	
Approval Type:	ECA-MUNICIPAL AND PRIVATE SEWAGE WORKS		
Project Type:	MUNICIPAL AND PRIVATE SEWAGE WORKS		
Address:	between College Avenue and Navaho Dr		
Full Address:			
Full PDF Link:	https://www.accessenvironment.ene.gov.on.ca/instruments/2941-87MK9C-14.pdf		

Site: City of Ottawa
Hemmingwood Way Centrepointhe Drive Ottawa ON K2G 6J8

Database:
ECA

Approval No:	1976-AYUQQ4	MOE District:	
Approval Date:	2018-06-19	City:	
Status:	Approved	Longitude:	
Record Type:	ECA	Latitude:	
Link Source:	IDS	Geometry X:	
SWP Area Name:		Geometry Y:	
Approval Type:	ECA-MUNICIPAL AND PRIVATE SEWAGE WORKS		
Project Type:	MUNICIPAL AND PRIVATE SEWAGE WORKS		
Address:	Hemmingwood Way Centrepointhe Drive		
Full Address:			
Full PDF Link:	https://www.accessenvironment.ene.gov.on.ca/instruments/0276-AYBRHZ-14.pdf		

Site: Baseline Rd Ottawa ON

Database:
EHS

Order No:	20051017031	Nearest Intersection:	
Status:	C	Municipality:	
Report Type:	Site Report	Client Prov/State:	QC
Report Date:	10/18/2005	Search Radius (km):	0.25
Date Received:	10/17/2005	X:	
Previous Site Name:		Y:	
Lot/Building Size:			
Additional Info Ordered:			

Site: BUS
DRASSIN COURT (NEAR HEMMINGWOOD ST.) CENTRE POINT SUBDIVISION MOTOR VEHICLE (OPERATING FLUID) NEPEAN CITY ON

Database:
SPL

Ref No:	45506	Discharger Report:	
Site No:		Material Group:	
Incident Dt:	1/9/1991	Health/Env Conseq:	
Year:		Client Type:	
Incident Cause:	OTHER CONTAINER LEAK	Sector Type:	
Incident Event:		Agency Involved:	
Contaminant Code:		Nearest Watercourse:	
Contaminant Name:		Site Address:	
Contaminant Limit 1:		Site District Office:	
Contam Limit Freq 1:		Site Postal Code:	
Contaminant UN No 1:		Site Region:	
Environment Impact:	POSSIBLE	Site Municipality:	20104
Nature of Impact:	Water course or lake	Site Lot:	
Receiving Medium:	LAND / WATER	Site Conc:	
Receiving Env:		Nothing:	
MOE Response:		Easting:	FD, WORKS, FRANCES WASTE MGMT

Dt MOE Arvl on Scn:
MOE Reported Dt: 1/9/1991
Dt Document Closed:
Incident Reason: FIRE/EXPLOSION
Site Name:
Site County/District:
Site Geo Ref Meth:
Incident Summary: O.C.TRANSPO BUS- VEHICLE FIRE. 5L FUEL ONTO ROAD & INTO 2 STORM SEWERS.
Contaminant Qty:

Site Geo Ref Accu:
Site Map Datum:
SAC Action Class:
Source Type:

Site: City of Ottawa
 Baseline Rd. Eastbound lane, just past Fisher Rd. Ottawa ON

Database:
 SPL

Ref No: 5816-9U4MMM Site No: NA Incident Dt: 2/26/2015 Year: Incident Cause: Leak/Break Incident Event: Contaminant Code: 27 Contaminant Name: COOLANT N.O.S. Contaminant Limit 1: Contam Limit Freq 1: Contaminant UN No 1: Environment Impact: Nature of Impact: Land Receiving Medium: Receiving Env: MOE Response: N Dt MOE Arvl on Scn: MOE Reported Dt: 2/26/2015 Dt Document Closed: 5/5/2015 Incident Reason: Material Failure - Poor Design/Substandard Material Site Name: Bus<UNOFFICIAL> Site County/District: Site Geo Ref Meth: Incident Summary: OC Transpo - Coolant spill approx 15L Contaminant Qty: 15 L	Discharger Report: Material Group: Health/Env Conseq: Client Type: Sector Type: Agency Involved: Nearest Watercourse: Site Address: Baseline Rd. Eastbound lane, just past Fisher Rd. Site District Office: Site Postal Code: Site Region: Site Municipality: Ottawa Site Lot: Site Conc: Northing: 5024497 Easting: 443946 Site Geo Ref Accu: GPS Site Map Datum: SAC Action Class: Land Spills Source Type:
--	--

Site: TRANSPORT TRUCK
 HWY 16 MOTOR VEHICLE (OPERATING FLUID) OTTAWA CITY ON

Database:
 SPL

Ref No: 76308 Site No: Incident Dt: 9/15/1992 Year: Incident Cause: OTHER CONTAINER LEAK Incident Event: Contaminant Code: Contaminant Name: Contaminant Limit 1: Contam Limit Freq 1: Contaminant UN No 1: Environment Impact: POSSIBLE Nature of Impact: Soil contamination Receiving Medium: LAND Receiving Env: MOE Response: Dt MOE Arvl on Scn: MOE Reported Dt: 9/15/1992 Dt Document Closed: Incident Reason: ERROR Site Name: Site County/District: Site Geo Ref Meth:	Discharger Report: Material Group: Health/Env Conseq: Client Type: Sector Type: Agency Involved: Nearest Watercourse: Site Address: Site District Office: Site Postal Code: Site Region: Site Municipality: 20101 Site Lot: Site Conc: Northing: Easting: PD,FD,MTO. Site Geo Ref Accu: Site Map Datum: SAC Action Class: Source Type:
--	---

Incident Summary:
Contaminant Qty:

TRANSPORT TRUCK-450 L DIESEL FUEL TO HWY 16 CONTAINED,FD,PD,MTO.

Site: HEATING OIL TANK
FARM OFF HWY 16 PETROLEUM SECTOR_ONLY_ OTTAWA-CARLETON R.M. ON

Database:
SPL

Ref No:	30436	Discharger Report:	
Site No:		Material Group:	
Incident Dt:	1/31/1990	Health/Env Conseq:	
Year:		Client Type:	
Incident Cause:	ABOVE-GROUND TANK LEAK	Sector Type:	
Incident Event:		Agency Involved:	
Contaminant Code:		Nearest Watercourse:	
Contaminant Name:		Site Address:	
Contaminant Limit 1:		Site District Office:	
Contam Limit Freq 1:		Site Postal Code:	
Contaminant UN No 1:		Site Region:	
Environment Impact:		Site Municipality:	20000
Nature of Impact:		Site Lot:	
Receiving Medium:	LAND	Site Conc:	
Receiving Env:		Northing:	
MOE Response:		Easting:	
Dt MOE Arvl on Scn:		Site Geo Ref Accu:	
MOE Reported Dt:	1/31/1990	Site Map Datum:	
Dt Document Closed:		SAC Action Class:	
Incident Reason:	CORROSION	Source Type:	
Site Name:			
Site County/District:			
Site Geo Ref Meth:			
Incident Summary:	STOVE OIL TANK-900 L STOVE OIL TO GROUND.		
Contaminant Qty:			

Site: lot 25 ON

Database:
WWIS

Well ID:	1523747	Data Entry Status:	
Construction Date:		Data Src:	1
Primary Water Use:	Industrial	Date Received:	8/4/1989
Sec. Water Use:		Selected Flag:	Yes
Final Well Status:	Water Supply	Abandonment Rec:	
Water Type:		Contractor:	3644
Casing Material:		Form Version:	1
Audit No:	49862	Owner:	
Tag:		Street Name:	
Construction Method:		County:	OTTAWA-CARLETON
Elevation (m):		Municipality:	OTTAWA CITY
Elevation Reliability:		Site Info:	
Depth to Bedrock:		Lot:	025
Well Depth:		Concession:	
Overburden/Bedrock:		Concession Name:	
Pump Rate:		Easting NAD83:	
Static Water Level:		Northing NAD83:	
Flowing (Y/N):		Zone:	
Flow Rate:		UTM Reliability:	
Clear/Cloudy:			

Bore Hole Information

Bore Hole ID:	10045521	Elevation:	
DP2BR:	32	Elevrc:	
Spatial Status:		Zone:	18
Code OB:	r	East83:	
Code OB Desc:	Bedrock	North83:	
Open Hole:		Org CS:	
Cluster Kind:		UTMRC:	9
Date Completed:	6/12/1989	UTMRC Desc:	unknown UTM

Remarks:
Elevrc Desc:
Location Source Date:
Improvement Location Source:
Improvement Location Method:
Source Revision Comment:
Supplier Comment:

Location Method: na

**Overburden and Bedrock
Materials Interval**

Formation ID: 931055593
Layer: 2
Color: 2
General Color: GREY
Mat1: 15
Most Common Material: LIMESTONE
Mat2: 82
Other Materials: SHALY
Mat3:
Other Materials:
Formation Top Depth: 32
Formation End Depth: 250
Formation End Depth UOM: ft

**Overburden and Bedrock
Materials Interval**

Formation ID: 931055592
Layer: 1
Color: 2
General Color: GREY
Mat1: 05
Most Common Material: CLAY
Mat2:
Other Materials:
Mat3:
Other Materials:
Formation Top Depth: 0
Formation End Depth: 32
Formation End Depth UOM: ft

**Method of Construction & Well
Use**

Method Construction ID:
Method Construction Code: 5
Method Construction: Air Percussion
Other Method Construction:

Pipe Information

Pipe ID: 10594091
Casing No: 1
Comment:
Alt Name:

Construction Record - Casing

Casing ID: 930079667
Layer: 1
Material: 1
Open Hole or Material: STEEL
Depth From:
Depth To: 36
Casing Diameter: 6

Casing Diameter UOM: inch
Casing Depth UOM: ft

Construction Record - Casing

Casing ID: 930079668
Layer: 2
Material: 4
Open Hole or Material: OPEN HOLE
Depth From:
Depth To: 250
Casing Diameter: 6
Casing Diameter UOM: inch
Casing Depth UOM: ft

Results of Well Yield Testing

Pump Test ID: 991523747
Pump Set At:
Static Level: 19
Final Level After Pumping: 100
Recommended Pump Depth: 100
Pumping Rate: 14
Flowing Rate:
Recommended Pump Rate: 14
Levels UOM: ft
Rate UOM: GPM
Water State After Test Code: 2
Water State After Test: CLOUDY
Pumping Test Method: 1
Pumping Duration HR: 1
Pumping Duration MIN: 0
Flowing: N

Draw Down & Recovery

Pump Test Detail ID: 934106105
Test Type:
Test Duration: 15
Test Level: 100
Test Level UOM: ft

Draw Down & Recovery

Pump Test Detail ID: 934908516
Test Type:
Test Duration: 60
Test Level: 100
Test Level UOM: ft

Draw Down & Recovery

Pump Test Detail ID: 934390332
Test Type:
Test Duration: 30
Test Level: 100
Test Level UOM: ft

Draw Down & Recovery

Pump Test Detail ID: 934651310
Test Type:
Test Duration: 45
Test Level: 100
Test Level UOM: ft

Water Details

Water ID: 933482122
Layer: 1
Kind Code: 1
Kind: FRESH
Water Found Depth: 60
Water Found Depth UOM: ft

Water Details

Water ID: 933482123
Layer: 2
Kind Code: 1
Kind: FRESH
Water Found Depth: 225
Water Found Depth UOM: ft

Site:

lot 24 ON

Database:
[WWIS](#)

Well ID: 1534384
Construction Date:
Primary Water Use: Not Used
Sec. Water Use:
Final Well Status: Abandoned-Other
Water Type:
Casing Material:
Audit No: 265843
Tag:
Construction Method:
Elevation (m):
Elevation Reliability:
Depth to Bedrock:
Well Depth:
Overburden/Bedrock:
Pump Rate:
Static Water Level:
Flowing (Y/N):
Flow Rate:
Clear/Cloudy:

Data Entry Status:
Data Src: 1
Date Received: 12/16/2003
Selected Flag: Yes
Abandonment Rec:
Contractor: 6907
Form Version: 2
Owner:
Street Name:
County: OTTAWA-CARLETON
Municipality: NEPEAN TOWNSHIP
Site Info:
Lot: 024
Concession:
Concession Name:
Easting NAD83:
Northing NAD83:
Zone:
UTM Reliability:

Bore Hole Information

Bore Hole ID: 11097434
DP2BR:
Spatial Status:
Code OB: _
Code OB Desc: No formation data
Open Hole:
Cluster Kind:
Date Completed: 11/22/2003
Remarks:
Elevrc Desc:
Location Source Date:
Improvement Location Source:
Improvement Location Method:
Source Revision Comment:
Supplier Comment:

Elevation:
Elevrc:
Zone: 18
East83:
North83:
Org CS:
UTMRC: 9
UTMRC Desc: unknown UTM
Location Method: na

Method of Construction & Well Use

Method Construction ID:
Method Construction Code: B

Method Construction: Other Method
Other Method Construction:

Pipe Information

Pipe ID: 11101149
Casing No: 1
Comment:
Alt Name:

Site:
lot 25 ON

Database:
WWIS

Well ID: 1528551
Construction Date:
Primary Water Use: Domestic
Sec. Water Use:
Final Well Status: Water Supply
Water Type:
Casing Material:
Audit No: 137549
Tag:
Construction Method:
Elevation (m):
Elevation Reliability:
Depth to Bedrock:
Well Depth:
Overburden/Bedrock:
Pump Rate:
Static Water Level:
Flowing (Y/N):
Flow Rate:
Clear/Cloudy:

Data Entry Status:
Data Src: 1
Date Received: 7/17/1995
Selected Flag: Yes
Abandonment Rec:
Contractor: 3644
Form Version: 1
Owner:
Street Name:
County: OTTAWA-CARLETON
Municipality: NEPEAN TOWNSHIP
Site Info:
Lot: 025
Concession:
Concession Name:
Easting NAD83:
Northing NAD83:
Zone:
UTM Reliability:

Bore Hole Information

Bore Hole ID: 10050087
DP2BR: 71
Spatial Status:
Code OB: r
Code OB Desc: Bedrock
Open Hole:
Cluster Kind:
Date Completed: 6/20/1995
Remarks:
Elevrc Desc:
Location Source Date:
Improvement Location Source:
Improvement Location Method:
Source Revision Comment:
Supplier Comment:

Elevation:
Elevrc:
Zone: 18
East83:
North83:
Org CS:
UTMRC: 9
UTMRC Desc: unknown UTM
Location Method: na

Overburden and Bedrock
Materials Interval

Formation ID: 931070012
Layer: 1
Color: 2
General Color: GREY
Mat1: 05
Most Common Material: CLAY
Mat2: 02
Other Materials: TOPSOIL
Mat3:
Other Materials:
Formation Top Depth: 0
Formation End Depth: 71

Formation End Depth UOM: ft

**Overburden and Bedrock
Materials Interval**

Formation ID: 931070013
Layer: 2
Color: 2
General Color: GREY
Mat1: 15
Most Common Material: LIMESTONE
Mat2: 71
Other Materials: FRACTURED
Mat3:
Other Materials:
Formation Top Depth: 71
Formation End Depth: 83
Formation End Depth UOM: ft

**Method of Construction & Well
Use**

Method Construction ID:
Method Construction Code: 5
Method Construction: Air Percussion
Other Method Construction:

Pipe Information

Pipe ID: 10598657
Casing No: 1
Comment:
Alt Name:

Construction Record - Casing

Casing ID: 930087550
Layer: 2
Material: 4
Open Hole or Material: OPEN HOLE
Depth From:
Depth To: 83
Casing Diameter: 6
Casing Diameter UOM: inch
Casing Depth UOM: ft

Construction Record - Casing

Casing ID: 930087549
Layer: 1
Material: 1
Open Hole or Material: STEEL
Depth From:
Depth To: 74
Casing Diameter: 6
Casing Diameter UOM: inch
Casing Depth UOM: ft

Results of Well Yield Testing

Pump Test ID: 991528551
Pump Set At:
Static Level: 48
Final Level After Pumping: 70
Recommended Pump Depth: 70

Pumping Rate: 15
Flowing Rate:
Recommended Pump Rate: 12
Levels UOM: ft
Rate UOM: GPM
Water State After Test Code: 2
Water State After Test: CLOUDY
Pumping Test Method: 1
Pumping Duration HR: 1
Pumping Duration MIN: 0
Flowing: N

Draw Down & Recovery

Pump Test Detail ID: 934648862
Test Type: Recovery
Test Duration: 45
Test Level: 48
Test Level UOM: ft

Draw Down & Recovery

Pump Test Detail ID: 934104721
Test Type: Recovery
Test Duration: 15
Test Level: 51
Test Level UOM: ft

Draw Down & Recovery

Pump Test Detail ID: 934906465
Test Type: Recovery
Test Duration: 60
Test Level: 48
Test Level UOM: ft

Draw Down & Recovery

Pump Test Detail ID: 934388346
Test Type: Recovery
Test Duration: 30
Test Level: 48
Test Level UOM: ft

Water Details

Water ID: 933488281
Layer: 1
Kind Code: 5
Kind: Not stated
Water Found Depth: 76
Water Found Depth UOM: ft

Site:

lot 35 con 2 ON

Database:
WWIS

Well ID: 1522287
Construction Date:
Primary Water Use: Irrigation
Sec. Water Use:
Final Well Status: Water Supply
Water Type:
Casing Material:
Audit No: 25065
Tag:

Data Entry Status:
Data Src: 1
Date Received: 5/13/1988
Selected Flag: Yes
Abandonment Rec:
Contractor: 1558
Form Version: 1
Owner:
Street Name:

Construction Method:
Elevation (m):
Elevation Reliability:
Depth to Bedrock:
Well Depth:
Overburden/Bedrock:
Pump Rate:
Static Water Level:
Flowing (Y/N):
Flow Rate:
Clear/Cloudy:

County: OTTAWA-CARLETON
Municipality: NEPEAN TOWNSHIP
Site Info:
Lot: 035
Concession: 02
Concession Name: CON
Easting NAD83:
Northing NAD83:
Zone:
UTM Reliability:

Bore Hole Information

Bore Hole ID: 10044100
DP2BR: 49
Spatial Status:
Code OB: r
Code OB Desc: Bedrock
Open Hole:
Cluster Kind:
Date Completed: 3/24/1988
Remarks:
Elevrc Desc:
Location Source Date:
Improvement Location Source:
Improvement Location Method:
Source Revision Comment:
Supplier Comment:

Elevation:
Elevrc:
Zone: 18
East83:
North83:
Org CS:
UTMRC: 9
UTMRC Desc: unknown UTM
Location Method: na

Overburden and Bedrock
Materials Interval

Formation ID: 931050825
Layer: 4
Color: 2
General Color: GREY
Mat1: 05
Most Common Material: CLAY
Mat2: 81
Other Materials: SANDY
Mat3: 13
Other Materials: BOULDERS
Formation Top Depth: 38
Formation End Depth: 49
Formation End Depth UOM: ft

Overburden and Bedrock
Materials Interval

Formation ID: 931050828
Layer: 7
Color: 2
General Color: GREY
Mat1: 15
Most Common Material: LIMESTONE
Mat2:
Other Materials:
Mat3:
Other Materials:
Formation Top Depth: 340
Formation End Depth: 439
Formation End Depth UOM: ft

Overburden and Bedrock
Materials Interval

Formation ID: 931050829
Layer: 8
Color: 2
General Color: GREY
Mat1: 21
Most Common Material: GRANITE
Mat2:
Other Materials:
Mat3:
Other Materials:
Formation Top Depth: 439
Formation End Depth: 450
Formation End Depth UOM: ft

Overburden and Bedrock
Materials Interval

Formation ID: 931050827
Layer: 6
Color: 2
General Color: GREY
Mat1: 18
Most Common Material: SANDSTONE
Mat2: 74
Other Materials: LAYERED
Mat3:
Other Materials:
Formation Top Depth: 215
Formation End Depth: 340
Formation End Depth UOM: ft

Overburden and Bedrock
Materials Interval

Formation ID: 931050822
Layer: 1
Color: 6
General Color: BROWN
Mat1: 05
Most Common Material: CLAY
Mat2: 79
Other Materials: PACKED
Mat3:
Other Materials:
Formation Top Depth: 0
Formation End Depth: 8
Formation End Depth UOM: ft

Overburden and Bedrock
Materials Interval

Formation ID: 931050824
Layer: 3
Color: 2
General Color: GREY
Mat1: 05
Most Common Material: CLAY
Mat2:
Other Materials:
Mat3:
Other Materials:
Formation Top Depth: 15
Formation End Depth: 38
Formation End Depth UOM: ft

**Overburden and Bedrock
Materials Interval**

Formation ID: 931050823
Layer: 2
Color: 6
General Color: BROWN
Mat1: 05
Most Common Material: CLAY
Mat2:
Other Materials:
Mat3:
Other Materials:
Formation Top Depth: 8
Formation End Depth: 15
Formation End Depth UOM: ft

**Overburden and Bedrock
Materials Interval**

Formation ID: 931050826
Layer: 5
Color: 2
General Color: GREY
Mat1: 15
Most Common Material: LIMESTONE
Mat2:
Other Materials:
Mat3:
Other Materials:
Formation Top Depth: 49
Formation End Depth: 215
Formation End Depth UOM: ft

**Method of Construction & Well
Use**

Method Construction ID:
Method Construction Code: 1
Method Construction: Cable Tool
Other Method Construction:

Pipe Information

Pipe ID: 10592670
Casing No: 1
Comment:
Alt Name:

Construction Record - Casing

Casing ID: 930077128
Layer: 2
Material: 4
Open Hole or Material: OPEN HOLE
Depth From:
Depth To: 300
Casing Diameter: 6
Casing Diameter UOM: inch
Casing Depth UOM: ft

Construction Record - Casing

Casing ID: 930077127
Layer: 1
Material: 1

Open Hole or Material: STEEL
Depth From:
Depth To: 55
Casing Diameter: 6
Casing Diameter UOM: inch
Casing Depth UOM: ft

Construction Record - Casing

Casing ID: 930077129
Layer: 3
Material: 4
Open Hole or Material: OPEN HOLE
Depth From:
Depth To: 450
Casing Diameter: 6
Casing Diameter UOM: inch
Casing Depth UOM: ft

Results of Well Yield Testing

Pump Test ID: 991522287
Pump Set At:
Static Level: 23
Final Level After Pumping: 157
Recommended Pump Depth: 250
Pumping Rate: 50
Flowing Rate:
Recommended Pump Rate: 5
Levels UOM: ft
Rate UOM: GPM
Water State After Test Code: 1
Water State After Test: CLEAR
Pumping Test Method: 1
Pumping Duration HR: 6
Pumping Duration MIN: 0
Flowing: N

Draw Down & Recovery

Pump Test Detail ID: 934903462
Test Type: Draw Down
Test Duration: 60
Test Level: 28
Test Level UOM: ft

Draw Down & Recovery

Pump Test Detail ID: 934385798
Test Type: Draw Down
Test Duration: 30
Test Level: 28
Test Level UOM: ft

Draw Down & Recovery

Pump Test Detail ID: 934655047
Test Type: Draw Down
Test Duration: 45
Test Level: 28
Test Level UOM: ft

Draw Down & Recovery

Pump Test Detail ID: 934109815

Test Type: Draw Down
Test Duration: 15
Test Level: 28
Test Level UOM: ft

Water Details

Water ID: 933480119
Layer: 1
Kind Code: 1
Kind: FRESH
Water Found Depth: 240
Water Found Depth UOM: ft

Water Details

Water ID: 933480120
Layer: 2
Kind Code: 1
Kind: FRESH
Water Found Depth: 419
Water Found Depth UOM: ft

Site:
lot 25 ON

Database:
WWIS

Well ID: 1525383
Construction Date:
Primary Water Use: Domestic
Sec. Water Use:
Final Well Status: Water Supply
Water Type:
Casing Material:
Audit No: 100018
Tag:
Construction Method:
Elevation (m):
Elevation Reliability:
Depth to Bedrock:
Well Depth:
Overburden/Bedrock:
Pump Rate:
Static Water Level:
Flowing (Y/N):
Flow Rate:
Clear/Cloudy:

Data Entry Status:
Data Src: 1
Date Received: 5/29/1991
Selected Flag: Yes
Abandonment Rec:
Contractor: 1558
Form Version: 1
Owner:
Street Name:
County: OTTAWA-CARLETON
Municipality: NEPEAN TOWNSHIP
Site Info:
Lot: 025
Concession:
Concession Name: RF
Easting NAD83:
Northing NAD83:
Zone:
UTM Reliability:

Bore Hole Information

Bore Hole ID: 10047121
DP2BR: 52
Spatial Status:
Code OB: r
Code OB Desc: Bedrock
Open Hole:
Cluster Kind:
Date Completed: 3/11/1991
Remarks:
Elevrc Desc:
Location Source Date:
Improvement Location Source:
Improvement Location Method:
Source Revision Comment:
Supplier Comment:

Elevation:
Elevrc:
Zone: 18
East83:
North83:
Org CS:
UTMRC: 9
UTMRC Desc: unknown UTM
Location Method: na

Overburden and Bedrock

Materials Interval

Formation ID: 931060967
Layer: 1
Color: 6
General Color: BROWN
Mat1: 28
Most Common Material: SAND
Mat2: 68
Other Materials: DRY
Mat3:
Other Materials:
Formation Top Depth: 0
Formation End Depth: 8
Formation End Depth UOM: ft

Overburden and Bedrock
Materials Interval

Formation ID: 931060970
Layer: 4
Color: 2
General Color: GREY
Mat1: 15
Most Common Material: LIMESTONE
Mat2:
Other Materials:
Mat3:
Other Materials:
Formation Top Depth: 52
Formation End Depth: 120
Formation End Depth UOM: ft

Overburden and Bedrock
Materials Interval

Formation ID: 931060971
Layer: 5
Color: 2
General Color: GREY
Mat1: 18
Most Common Material: SANDSTONE
Mat2:
Other Materials:
Mat3:
Other Materials:
Formation Top Depth: 120
Formation End Depth: 175
Formation End Depth UOM: ft

Overburden and Bedrock
Materials Interval

Formation ID: 931060969
Layer: 3
Color: 2
General Color: GREY
Mat1: 28
Most Common Material: SAND
Mat2: 91
Other Materials: WATER-BEARING
Mat3:
Other Materials:
Formation Top Depth: 43
Formation End Depth: 52
Formation End Depth UOM: ft

**Overburden and Bedrock
Materials Interval**

Formation ID: 931060968
Layer: 2
Color: 2
General Color: GREY
Mat1: 05
Most Common Material: CLAY
Mat2: 86
Other Materials: STICKY
Mat3:
Other Materials:
Formation Top Depth: 8
Formation End Depth: 43
Formation End Depth UOM: ft

**Method of Construction & Well
Use**

Method Construction ID:
Method Construction Code: 5
Method Construction: Air Percussion
Other Method Construction:

Pipe Information

Pipe ID: 10595691
Casing No: 1
Comment:
Alt Name:

Construction Record - Casing

Casing ID: 930082495
Layer: 2
Material: 4
Open Hole or Material: OPEN HOLE
Depth From:
Depth To: 175
Casing Diameter: 6
Casing Diameter UOM: inch
Casing Depth UOM: ft

Construction Record - Casing

Casing ID: 930082494
Layer: 1
Material: 1
Open Hole or Material: STEEL
Depth From:
Depth To: 54
Casing Diameter: 6
Casing Diameter UOM: inch
Casing Depth UOM: ft

Results of Well Yield Testing

Pump Test ID: 991525383
Pump Set At:
Static Level: 20
Final Level After Pumping: 60
Recommended Pump Depth: 75
Pumping Rate: 6
Flowing Rate:

Recommended Pump Rate: 5
Levels UOM: ft
Rate UOM: GPM
Water State After Test Code: 1
Water State After Test: CLEAR
Pumping Test Method: 1
Pumping Duration HR: 1
Pumping Duration MIN: 0
Flowing: N

Draw Down & Recovery

Pump Test Detail ID: 934387617
Test Type: Draw Down
Test Duration: 30
Test Level: 60
Test Level UOM: ft

Draw Down & Recovery

Pump Test Detail ID: 934648157
Test Type: Draw Down
Test Duration: 45
Test Level: 60
Test Level UOM: ft

Draw Down & Recovery

Pump Test Detail ID: 934112212
Test Type: Draw Down
Test Duration: 15
Test Level: 60
Test Level UOM: ft

Draw Down & Recovery

Pump Test Detail ID: 934905756
Test Type: Draw Down
Test Duration: 60
Test Level: 60
Test Level UOM: ft

Water Details

Water ID: 933484357
Layer: 1
Kind Code: 5
Kind: Not stated
Water Found Depth: 165
Water Found Depth UOM: ft

Appendix: Database Descriptions

*Environmental Risk Information Services (ERIS) can search the following databases. The extent of historical information varies with each database and current information is determined by what is publicly available to ERIS at the time of update. **Note:** Databases denoted with " * " indicates that the database will no longer be updated. See the individual database description for more information.*

Abandoned Aggregate Inventory:

Provincial

[AAGR](#)

The MAAP Program maintains a database of abandoned pits and quarries. Please note that the database is only referenced by lot and concession and city/town location. The database provides information regarding the location, type, size, land use, status and general comments.*

Government Publication Date: Sept 2002*

Aggregate Inventory:

Provincial

[AGR](#)

The Ontario Ministry of Natural Resources maintains a database of all active pits and quarries. The database provides information regarding the registered owner/operator, location name, operation type, approval type, and maximum annual tonnage.

Government Publication Date: Up to Sep 2019

Abandoned Mine Information System:

Provincial

[AMIS](#)

The Abandoned Mines Information System contains data on known abandoned and inactive mines located on both Crown and privately held lands. The information was provided by the Ministry of Northern Development and Mines (MNDM), with the following disclaimer: "the database provided has been compiled from various sources, and the Ministry of Northern Development and Mines makes no representation and takes no responsibility that such information is accurate, current or complete". Reported information includes official mine name, status, background information, mine start/end date, primary commodity, mine features, hazards and remediation.

Government Publication Date: 1800-Oct 2018

Anderson's Waste Disposal Sites:

Private

[ANDR](#)

The information provided in this database was collected by examining various historical documents which aimed to characterize the likely position of former waste disposal sites from 1860 to present. The research initiative behind the creation of this database was to identify those sites that are missing from the Ontario MOE Waste Disposal Site Inventory, as well as to provide revisions and corrections to the positions and descriptions of sites currently listed in the MOE inventory. In addition to historic waste disposal facilities, the database also identifies certain auto wreckers and scrap yards that have been extrapolated from documentary sources. Please note that the data is not warranted to be complete, exhaustive or authoritative. The information was collected for research purposes only.

Government Publication Date: 1860s-Present

Aboveground Storage Tanks:

Provincial

[AST](#)

Historical listing of aboveground storage tanks made available by the Department of Natural Resources and Forestry. Includes tanks used to hold water or petroleum. This dataset has been retired as of September 25, 2014 and will no longer be updated.

Government Publication Date: May 31, 2014

Automobile Wrecking & Supplies:

Private

[AUWR](#)

This database provides an inventory of known locations that are involved in the scrap metal, automobile wrecking/recycling, and automobile parts & supplies industry. Information is provided on the company name, location and business type.

Government Publication Date: 1999-Jan 31, 2020

Borehole:

Provincial

[BORE](#)

A borehole is the generalized term for any narrow shaft drilled in the ground, either vertically or horizontally. The information here includes geotechnical investigations or environmental site assessments, mineral exploration, or as a pilot hole for installing piers or underground utilities. Information is from many sources such as the Ministry of Transportation (MTO) boreholes from engineering reports and projects from the 1950 to 1990's in Southern Ontario. Boreholes from the Ontario Geological Survey (OGS) including The Urban Geology Analysis Information System (UGAIS) and the York Peel Durham Toronto (YPDT) database of the Conservation Authority Moraine Coalition. This database will include fields such as location, stratigraphy, depth, elevation, year drilled, etc. For all water well data or oil and gas well data for Ontario please refer to WWIS and OOGW.

Government Publication Date: 1875-Jul 2018

Certificates of Approval:

Provincial CA

This database contains the following types of approvals: Air & Noise, Industrial Sewage, Municipal & Private Sewage, Waste Management Systems and Renewable Energy Approvals. The MOE in Ontario states that any facility that releases emissions to the atmosphere, discharges contaminants to ground or surface water, provides potable water supplies, or stores, transports or disposes of waste, must have a Certificate of Approval before it can operate lawfully. Fields include approval number, business name, address, approval date, approval type and status. This database will no longer be updated, as CofA's have been replaced by either Environmental Activity and Sector Registry (EASR) or Environmental Compliance Approval (ECA). Please refer to those individual databases for any information after Oct.31, 2011.

Government Publication Date: 1985-Oct 30, 2011*

Dry Cleaning Facilities:

Federal CDRY

List of dry cleaning facilities made available by Environment and Climate Change Canada. Environment and Climate Change Canada's Tetrachloroethylene (Use in Dry Cleaning and Reporting Requirements) Regulations (SOR/2003-79) are intended to reduce releases of tetrachloroethylene to the environment from dry cleaning facilities.

Government Publication Date: Jan 2004-Dec 2017

Commercial Fuel Oil Tanks:

Provincial CFOT

Locations of commercial underground fuel oil tanks. This is not a comprehensive or complete inventory of commercial fuel tanks in the province; this listing is a copy of records of registered commercial underground fuel oil tanks obtained under Access to Public Information.

Note that the following types of tanks do not require registration: waste oil tanks in apartments, office buildings, residences, etc.; aboveground gas or diesel tanks. Records are not verified for accuracy or completeness.

Government Publication Date: Feb 28, 2017

Chemical Register:

Private CHEM

This database includes information from both a one time study conducted in 1992 and private source and is a listing of facilities that manufacture or distribute chemicals. The production of these chemical substances may involve one or more chemical reactions and/or chemical separation processes (i.e. fractionation, solvent extraction, crystallization, etc.).

Government Publication Date: 1999-Jan 31, 2020

Compressed Natural Gas Stations:

Private CNG

Canada has a network of public access compressed natural gas (CNG) refuelling stations. These stations dispense natural gas in compressed form at 3,000 pounds per square inch (psi), the pressure which is allowed within the current Canadian codes and standards. The majority of natural gas refuelling is located at existing retail gasoline that have a separate refuelling island for natural gas. This list of stations is made available by the Canadian Natural Gas Vehicle Alliance.

Government Publication Date: Dec 2012 - Nov 2019

Inventory of Coal Gasification Plants and Coal Tar Sites:

Provincial COAL

This inventory includes both the "Inventory of Coal Gasification Plant Waste Sites in Ontario-April 1987" and the Inventory of Industrial Sites Producing or Using Coal Tar and Related Tars in Ontario-November 1988) collected by the MOE. It identifies industrial sites that produced and continue to produce or use coal tar and other related tars. Detailed information is available and includes: facility type, size, land use, information on adjoining properties, soil condition, site operators/occupants, site description, potential environmental impacts and historic maps available. This was a one-time inventory.*

Government Publication Date: Apr 1987 and Nov 1988*

Compliance and Convictions:

Provincial CONV

This database summarizes the fines and convictions handed down by the Ontario courts beginning in 1989. Companies and individuals named here have been found guilty of environmental offenses in Ontario courts of law.

Government Publication Date: 1989-Nov 2019

Certificates of Property Use:

Provincial CPU

This is a subset taken from Ontario's Environmental Registry (EBR) database. It will include all CPU's on the registry such as (EPA s. 168.6) - Certificate of Property Use.

Government Publication Date: 1994-Jan 31, 2020

Drill Hole Database:

Provincial DRL

The Ontario Drill Hole Database contains information on more than 113,000 percussion, overburden, sonic and diamond drill holes from assessment files on record with the department of Mines and Minerals. Please note that limited data is available for southern Ontario, as it was the last area to be completed. The database was created when surveys submitted to the Ministry were converted in the Assessment File Research Image Database (AFRI) project. However, the degree of accuracy (coordinates) as to the exact location of drill holes is dependent upon the source document submitted to the MNDM. Levels of accuracy used to locate holes are: centering on the mining claim; a sketch of the mining claim; a 1:50,000 map; a detailed company map; or from submitted a "Report of Work".

Government Publication Date: 1886 - Sep 2019

Environmental Activity and Sector Registry:

Provincial

[EASR](#)

On October 31, 2011, a smarter, faster environmental approvals system came into effect in Ontario. The EASR allows businesses to register certain activities with the ministry, rather than apply for an approval. The registry is available for common systems and processes, to which preset rules of operation can be applied. The EASR is currently available for: heating systems, standby power systems and automotive refinishing. Businesses whose activities aren't subject to the EASR may apply for an ECA (Environmental Compliance Approval). Please see our ECA database.

Government Publication Date: Oct 2011-Feb 29, 2020

Environmental Registry:

Provincial

[EBR](#)

The Environmental Registry lists proposals, decisions and exceptions regarding policies, Acts, instruments, or regulations that could significantly affect the environment. Through the Registry, thirteen provincial ministries notify the public of upcoming proposals and invite their comments. For example, if a local business is requesting a permit, license, or certificate of approval to release substances into the air or water; these are notified on the registry. Data includes: Approval for discharge into the natural environment other than water (i.e. Air) - EPA s. 9, Approval for sewage works - OWRA s. 53(1), and EPA s. 27 - Approval for a waste disposal site. For information regarding Permit to Take Water (PTTW), Certificate of Property Use (CPU) and (ORD) Orders please refer to those individual databases.

Government Publication Date: 1994-Jan 31, 2020

Environmental Compliance Approval:

Provincial

[ECA](#)

On October 31, 2011, a smarter, faster environmental approvals system came into effect in Ontario. In the past, a business had to apply for multiple approvals (known as certificates of approval) for individual processes and pieces of equipment. Today, a business either registers itself, or applies for a single approval, depending on the types of activities it conducts. Businesses whose activities aren't subject to the EASR may apply for an ECA. A single ECA addresses all of a business's emissions, discharges and wastes. Separate approvals for air, noise and waste are no longer required. This database will also include Renewable Energy Approvals. For certificates of approval prior to Nov 1st, 2011, please refer to the CA database. For all Waste Disposal Sites please refer to the WDS database.

Government Publication Date: Oct 2011-Feb 29, 2020

Environmental Effects Monitoring:

Federal

[EEM](#)

The Environmental Effects Monitoring program assesses the effects of effluent from industrial or other sources on fish, fish habitat and human usage of fisheries resources. Since 1992, pulp and paper mills have been required to conduct EEM studies under the Pulp and Paper Effluent Regulations. This database provides information on the mill name, geographical location and sub-lethal toxicity data.

Government Publication Date: 1992-2007*

ERIS Historical Searches:

Private

[EHS](#)

ERIS has compiled a database of all environmental risk reports completed since March 1999. Available fields for this database include: site location, date of report, type of report, and search radius. As per all other databases, the ERIS database can be referenced on both the map and "Statistical Profile" page.

Government Publication Date: 1999-Jan 31, 2020

Environmental Issues Inventory System:

Federal

[EIIS](#)

The Environmental Issues Inventory System was developed through the implementation of the Environmental Issues and Remediation Plan. This plan was established to determine the location and severity of contaminated sites on inhabited First Nation reserves, and where necessary, to remediate those that posed a risk to health and safety; and to prevent future environmental problems. The EIIS provides information on the reserve under investigation, inventory number, name of site, environmental issue, site action (Remediation, Site Assessment), and date investigation completed.

Government Publication Date: 1992-2001*

Emergency Management Historical Event:

Provincial

[EMHE](#)

List of locations of historical occurrences of emergency events, including those assigned to the Ministry of Natural Resources by Order-In-Council (OIC) under the Emergency Management and Civil Protection Act, as well as events where MNR provided requested emergency response assistance. Many of these events will have involved community evacuations, significant structural loss, and/or involvement of MNR emergency response staff. These events fall into one of ten (10) type categories: Dam Failure; Drought / Low Water; Erosion; Flood; Forest Fire; Soil and Bedrock Instability; Petroleum Resource Center Event, EMO Requested Assistance, Continuity of Operations Event, Other Requested Assistance. EMHE record details are reproduced by ERIS under License with the Ontario Ministry of Natural Resources © Queen's Printer for Ontario, 2017.

Government Publication Date: Dec 31, 2016

Environmental Penalty Annual Report:

Provincial

[EPAR](#)

This database contains data from Ontario's annual environmental penalty report published by the Ministry of the Environment and Climate Change. These reports provide information on environmental penalties for land or water violations issued to companies in one of the nine industrial sectors covered by the Municipal Industrial Strategy for Abatement (MISA) regulations.

Government Publication Date: Jan 1, 2011 - Dec 31, 2018

List of Expired Fuels Safety Facilities:

Provincial

EXP

List of facilities and tanks for which there was once a fuel registration. This is not a comprehensive or complete inventory of expired tanks/tank facilities in the province; this listing is a copy of previously registered tanks and facilities obtained under Access to Public Information. Includes private fuel outlets, bulk plants, fuel oil tanks, gasoline stations, marinas, propane filling stations, liquid fuel tanks, piping systems, etc; includes tanks which have been removed from the ground.

Notes: registration was not required for private fuel underground/aboveground storage tanks prior to January 1990, nor for furnace oil tanks prior to May 1, 2002; registration is not required for waste oil tanks in apartments, office buildings, residences, etc., or aboveground gas or diesel tanks. Records are not verified for accuracy or completeness.

Government Publication Date: Feb 28, 2017

Federal Convictions:

Federal

FCON

Environment Canada maintains a database referred to as the "Environmental Registry" that details prosecutions under the Canadian Environmental Protection Act (CEPA) and the Fisheries Act (FA). Information is provided on the company name, location, charge date, offence and penalty.

Government Publication Date: 1988-Jun 2007*

Contaminated Sites on Federal Land:

Federal

FCS

The Federal Contaminated Sites Inventory includes information on known federal contaminated sites under the custodianship of departments, agencies and consolidated Crown corporations as well as those that are being or have been investigated to determine whether they have contamination arising from past use that could pose a risk to human health or the environment. The inventory also includes non-federal contaminated sites for which the Government of Canada has accepted some or all financial responsibility. It does not include sites where contamination has been caused by, and which are under the control of, enterprise Crown corporations, private individuals, firms or other levels of government.

Government Publication Date: Jun 2000-Nov 2019

Federal Identification Registry for Storage Tank Systems (FIRSTS):

Federal

FED TANKS

A list of federally regulated Storage tanks from the Federal Identification Registry for Storage Tank Systems (FIRSTS). FIRSTS is Environment and Climate Change Canada's database of storage tank systems subject to the Storage Tank for Petroleum Products and Allied Petroleum Products Regulations. The main objective of the Regulations is to prevent soil and groundwater contamination from storage tank systems located on federal and aboriginal lands. Storage tank systems that do not have a valid identification number displayed in a readily visible location on or near the storage tank system may be refused product delivery.

Government Publication Date: May 31, 2018

Fisheries & Oceans Fuel Tanks:

Federal

FOFT

Fisheries & Oceans Canada maintains an inventory of aboveground & underground fuel storage tanks located on Fisheries & Oceans property or controlled by DFO. Our inventory provides information on the site name, location, tank owner, tank operator, facility type, storage tank location, tank contents & capacity, and date of tank installation.

Government Publication Date: 1964-Sep 2018

Fuel Storage Tank:

Provincial

FST

List of registered private and retail fuel storage tanks. This is not a comprehensive or complete inventory of private and retail fuel storage tanks in the province; this listing is a copy of registered private and retail fuel storage tanks, obtained under Access to Public Information.

Notes: registration was not required for private fuel underground/aboveground storage tanks prior to January 1990, nor for furnace oil tanks prior to May 1, 2002; registration is not required for waste oil tanks in apartments, office buildings, residences, etc., or aboveground gas or diesel tanks. Records are not verified for accuracy or completeness.

Government Publication Date: Feb 28, 2017

Fuel Storage Tank - Historic:

Provincial

FSTH

The Fuels Safety Branch of the Ontario Ministry of Consumer and Commercial Relations maintained a database of all registered private fuel storage tanks. Public records of private fuel storage tanks are only available since the registration became effective in September 1989. This information is now collected by the Technical Standards and Safety Authority.

Government Publication Date: Pre-Jan 2010*

Ontario Regulation 347 Waste Generators Summary:

Provincial

GEN

Regulation 347 of the Ontario EPA defines a waste generation site as any site, equipment and/or operation involved in the production, collection, handling and/or storage of regulated wastes. A generator of regulated waste is required to register the waste generation site and each waste produced, collected, handled, or stored at the site. This database contains the registration number, company name and address of registered generators including the types of hazardous wastes generated. It includes data on waste generating facilities such as: drycleaners, waste treatment and disposal facilities, machine shops, electric power distribution etc. This information is a summary of all years from 1986 including the most currently available data. Some records may contain, within the company name, the phrase "See & Use..." followed by a series of letters and numbers. This occurs when one company is amalgamated with or taken over by another registered company. The number listed as "See & Use", refers to the new ownership and the other identification number refers to the original ownership. This phrase serves as a link between the 2 companies until operations have been fully transferred.

Government Publication Date: 1986-Jan 31, 2020

Greenhouse Gas Emissions from Large Facilities:

Federal

GHG

List of greenhouse gas emissions from large facilities made available by Environment Canada. Greenhouse gas emissions in kilotonnes of carbon dioxide equivalents (kt CO₂ eq).

Government Publication Date: 2013-Dec 2017

TSSA Historic Incidents:

Provincial

HINC

List of historic incidences of spills and leaks of diesel, fuel oil, gasoline, natural gas, propane, and hydrogen recorded by the TSSA in their previous incident tracking system. The TSSA's Fuels Safety Program administers the Technical Standards & Safety Act 2000, providing fuel-related safety services associated with the safe transportation, storage, handling and use of fuels such as gasoline, diesel, propane, natural gas and hydrogen. Under this Act, the TSSA regulates fuel suppliers, storage facilities, transport trucks, pipelines, contractors and equipment or appliances that use fuels. Records are not verified for accuracy or completeness. This is not a comprehensive or complete inventory of historical fuel spills and leaks in the province. This listing is a copy of the data captured at one moment in time and is hence limited by the record date provided here.

Government Publication Date: 2006-June 2009*

Indian & Northern Affairs Fuel Tanks:

Federal

IAFT

The Department of Indian & Northern Affairs Canada (INAC) maintains an inventory of aboveground & underground fuel storage tanks located on both federal and crown land. Our inventory provides information on the reserve name, location, facility type, site/facility name, tank type, material & ID number, tank contents & capacity, and date of tank installation.

Government Publication Date: 1950-Aug 2003*

Fuel Oil Spills and Leaks:

Provincial

INC

Listing of spills and leaks of diesel, fuel oil, gasoline, natural gas, propane, and hydrogen reported to the Spills Action Centre (SAC). This is not a comprehensive or complete inventory of fuel-related leaks, spills, and incidents in the province; this listing is a copy of incidents reported to the SAC, obtained under Access to Public Information. Includes incidents from fuel-related hazards such as spills, fires, and explosions. Records are not verified for accuracy or completeness.

Government Publication Date: Feb 28, 2017

Landfill Inventory Management Ontario:

Provincial

LIMO

The Landfill Inventory Management Ontario (LIMO) database is updated every year, as the ministry compiles new and updated information. The inventory will include small and large landfills. Additionally, each year the ministry will request operators of the larger landfills complete a landfill data collection form that will be used to update LIMO and will include the following information from the previous operating year. This will include additional information such as estimated amount of total waste received, landfill capacity, estimated total remaining landfill capacity, fill rates, engineering designs, reporting and monitoring details, size of location, service area, approved waste types, leachate of site treatment, contaminant attenuation zone and more. The small landfills will include information such as site owner, site location and certificate of approval # and status.

Government Publication Date: Feb 28, 2019

Canadian Mine Locations:

Private

MINE

This information is collected from the Canadian & American Mines Handbook. The Mines database is a national database that provides over 290 listings on mines (listed as public companies) dealing primarily with precious metals and hard rocks. Listed are mines that are currently in operation, closed, suspended, or are still being developed (advanced projects). Their locations are provided as geographic coordinates (x, y and/or longitude, latitude). As of 2002, data pertaining to Canadian smelters and refineries has been appended to this database.

Government Publication Date: 1998-2009*

Mineral Occurrences:

Provincial

MNR

In the early 70's, the Ministry of Northern Development and Mines created an inventory of approximately 19,000 mineral occurrences in Ontario, in regard to metallic and industrial minerals, as well as some information on building stones and aggregate deposits. Please note that the "Horizontal Positional Accuracy" is approximately +/- 200 m. Many reference elements for each record were derived from field sketches using pace or chain/tape measurements against claim posts or topographic features in the area. The primary limiting factor for the level of positional accuracy is the scale of the source material. The testing of horizontal accuracy of the source materials was accomplished by comparing the plan metric (X and Y) coordinates of that point with the coordinates of the same point as defined from a source of higher accuracy.

Government Publication Date: 1846-Jan 2019

National Analysis of Trends in Emergencies System (NATES):

Federal

NATE

In 1974 Environment Canada established the National Analysis of Trends in Emergencies System (NATES) database, for the voluntary reporting of significant spill incidents. The data was to be used to assist in directing the work of the emergencies program. NATES ran from 1974 to 1994. Extensive information is available within this database including company names, place where the spill occurred, date of spill, cause, reason and source of spill, damage incurred, and amount, concentration, and volume of materials released.

Government Publication Date: 1974-1994*

Non-Compliance Reports:

Provincial

NCPL

The Ministry of the Environment provides information about non-compliant discharges of contaminants to air and water that exceed legal allowable limits, from regulated industrial and municipal facilities. A reported non-compliance failure may be in regard to a Control Order, Certificate of Approval, Sectoral Regulation or specific regulation/act.

Government Publication Date: Dec 31, 2018

National Defense & Canadian Forces Fuel Tanks:

Federal

NDFT

The Department of National Defense and the Canadian Forces maintains an inventory of all aboveground & underground fuel storage tanks located on DND lands. Our inventory provides information on the base name, location, tank type & capacity, tank contents, tank class, date of tank installation, date tank last used, and status of tank as of May 2001. This database will no longer be updated due to the new National Security protocols which have prohibited any release of this database.

Government Publication Date: Up to May 2001*

National Defense & Canadian Forces Spills:

Federal

NDSP

The Department of National Defense and the Canadian Forces maintains an inventory of spills to land and water. All spill sites have been classified under the "Transportation of Dangerous Goods Act - 1992". Our inventory provides information on the facility name, location, spill ID #, spill date, type of spill, as well as the quantity of substance spilled & recovered.

Government Publication Date: Mar 1999-Apr 2018

National Defence & Canadian Forces Waste Disposal Sites:

Federal

NDWD

The Department of National Defence and the Canadian Forces maintains an inventory of waste disposal sites located on DND lands. Where available, our inventory provides information on the base name, location, type of waste received, area of site, depth of site, year site opened/closed and status.

Government Publication Date: 2001-Apr 2007*

National Energy Board Pipeline Incidents:

Federal

NEBI

Locations of pipeline incidents from 2008 to present, made available by the Canada Energy Regulator (CER) - previously the National Energy Board (NEB). Includes incidents reported under the Onshore Pipeline Regulations and the Processing Plant Regulations related to pipelines under federal jurisdiction, does not include incident data related to pipelines under provincial or territorial jurisdiction.

Government Publication Date: 2008-Dec 31, 2019

National Energy Board Wells:

Federal

NEBP

The NEBW database contains information on onshore & offshore oil and gas wells that are outside provincial jurisdiction(s) and are thereby regulated by the National Energy Board. Data is provided regarding the operator, well name, well ID No./UWI, status, classification, well depth, spud and release date.

Government Publication Date: 1920-Feb 2003*

National Environmental Emergencies System (NEES):

Federal

NEES

In 2000, the Emergencies program implemented NEES, a reporting system for spills of hazardous substances. For the most part, this system only captured data from the Atlantic Provinces, some from Quebec and Ontario and a portion from British Columbia. Data for Alberta, Saskatchewan, Manitoba and the Territories was not captured. However, NEES is also a repository for previous Environment Canada spill datasets. NEES is composed of the historic datasets 'or Trends' which dates from approximately 1974 to present. NEES Trends is a compilation of historic databases, which were merged and includes data from NATES (National Analysis of Trends in Emergencies System), ARTS (Atlantic Regional Trends System), and NEES. In 2001, the Emergencies Program determined that variations in reporting regimes and requirements between federal and provincial agencies made national spill reporting and trend analysis difficult to achieve. As a consequence, the department has focused efforts on capturing data on spills of substances which fall under its legislative authority only (CEPA and FA). As such, the NEES database will be decommissioned in December 2004.

Government Publication Date: 1974-2003*

National PCB Inventory:

Federal

NPCB

Environment Canada's National PCB inventory includes information on in-use PCB containing equipment in Canada including federal, provincial and private facilities. Federal out-of-service PCB containing equipment and PCB waste owned by the federal government or by federally regulated industries such as airlines, railway companies, broadcasting companies, telephone and telecommunications companies, pipeline companies, etc. are also listed. Although it is not Environment Canada's mandate to collect data on non-federal PCB waste, the National PCB inventory includes some information on provincial and private PCB waste and storage sites. Some addresses provided may be Head Office addresses and are not necessarily the location of where the waste is being used or stored.

Government Publication Date: 1988-2008*

National Pollutant Release Inventory:

Federal

NPRI

Environment Canada has defined the National Pollutant Release Inventory ("NPRI") as a federal government initiative designed to collect comprehensive national data regarding releases to air, water, or land, and waste transfers for recycling for more than 300 listed substances.

Government Publication Date: 1993-May 2017

Oil and Gas Wells:

Private

OGWE

The Nickle's Energy Group (publisher of the Daily Oil Bulletin) collects information on drilling activity including operator and well statistics. The well information database includes name, location, class, status and depth. The main Nickle's database is updated on a daily basis, however, this database is updated on a monthly basis. More information is available at www.nickles.com.

Government Publication Date: 1988-Aug 31, 2019

Ontario Oil and Gas Wells:

Provincial

OOGW

In 1998, the MNR handed over to the Ontario Oil, Gas and Salt Resources Corporation, the responsibility of maintaining a database of oil and gas wells drilled in Ontario. The OGSR Library has over 20,000+ wells in their database. Information available for all wells in the ERIS database include well owner/operator, location, permit issue date, and well cap date, license No., status, depth and the primary target (rock unit) of the well being drilled. All geology/stratigraphy table information, plus all water table information is also provide for each well record.

Government Publication Date: 1800-Jun 2019

Inventory of PCB Storage Sites:

Provincial

OPCB

The Ontario Ministry of Environment, Waste Management Branch, maintains an inventory of PCB storage sites within the province. Ontario Regulation 11/82 (Waste Management - PCB) and Regulation 347 (Generator Waste Management) under the Ontario EPA requires the registration of inactive PCB storage equipment and/or disposal sites of PCB waste with the Ontario Ministry of Environment. This database contains information on: 1) waste quantities; 2) major and minor sites storing liquid or solid waste; and 3) a waste storage inventory.

Government Publication Date: 1987-Oct 2004; 2012-Dec 2013

Orders:

Provincial

ORD

This is a subset taken from Ontario's Environmental Registry (EBR) database. It will include all Orders on the registry such as (EPA s. 17) - Order for remedial work, (EPA s. 18) - Order for preventative measures, (EPA s. 43) - Order for removal of waste and restoration of site, (EPA s. 44) - Order for conformity with Act for waste disposal sites, (EPA s. 136) - Order for performance of environmental measures.

Government Publication Date: 1994-Jan 31, 2020

Canadian Pulp and Paper:

Private

PAP

This information is part of the Pulp and Paper Canada Directory. The Directory provides a comprehensive listing of the locations of pulp and paper mills and the products that they produce.

Government Publication Date: 1999, 2002, 2004, 2005, 2009-2014

Parks Canada Fuel Storage Tanks:

Federal

PCFT

Canadian Heritage maintains an inventory of known fuel storage tanks operated by Parks Canada, in both National Parks and at National Historic Sites. The database details information on site name, location, tank install/removal date, capacity, fuel type, facility type, tank design and owner/operator.

Government Publication Date: 1920-Jan 2005*

Pesticide Register:

Provincial

PES

The Ontario Ministry of the Environment and Climate Change maintains a database of licensed operators and vendors of registered pesticides.

Government Publication Date: 1988-Feb 2020

Pipeline Incidents:

Provincial

PINC

List of pipeline incidents (strikes, leaks, spills). This is not a comprehensive or complete inventory of pipeline incidents in the province; this listing is an historical copy of records previously obtained under Access to Public Information. Records are not verified for accuracy or completeness.

Government Publication Date: Feb 28, 2017

Private and Retail Fuel Storage Tanks:

Provincial

PRT

The Fuels Safety Branch of the Ontario Ministry of Consumer and Commercial Relations maintained a database of all registered private fuel storage tanks and licensed retail fuel outlets. This database includes an inventory of locations that have gasoline, oil, waste oil, natural gas and/or propane storage tanks on their property. The MCCR no longer collects this information. This information is now collected by the Technical Standards and Safety Authority (TSSA).

Government Publication Date: 1989-1996*

Permit to Take Water:

Provincial

PTTW

This is a subset taken from Ontario's Environmental Registry (EBR) database. It will include all PTTW's on the registry such as OWRA s. 34 - Permit to take water.

Government Publication Date: 1994-Jan 31, 2020

Ontario Regulation 347 Waste Receivers Summary:

Provincial

REC

Part V of the Ontario Environmental Protection Act ("EPA") regulates the disposal of regulated waste through an operating waste management system or a waste disposal site operated or used pursuant to the terms and conditions of a Certificate of Approval or a Provisional Certificate of Approval. Regulation 347 of the Ontario EPA defines a waste receiving site as any site or facility to which waste is transferred by a waste carrier. A receiver of regulated waste is required to register the waste receiving facility. This database represents registered receivers of regulated wastes, identified by registration number, company name and address, and includes receivers of waste such as: landfills, incinerators, transfer stations, PCB storage sites, sludge farms and water pollution control plants. This information is a summary of all years from 1986 including the most currently available data.

Government Publication Date: 1986-2016

Record of Site Condition:

Provincial

RSC

The Record of Site Condition (RSC) is part of the Ministry of the Environment's Brownfields Environmental Site Registry. Protection from environmental clean-up orders for property owners is contingent upon documentation known as a record of site condition (RSC) being filed in the Environmental Site Registry. In order to file an RSC, the property must have been properly assessed and shown to meet the soil, sediment and groundwater standards appropriate for the use (such as residential) proposed to take place on the property. The Record of Site Condition Regulation (O. Reg. 153/04) details requirements related to site assessment and clean up.

RSCs filed after July 1, 2011 will also be included as part of the new (O.Reg. 511/09).

Government Publication Date: 1997-Sept 2001, Oct 2004-Jan 2020

Retail Fuel Storage Tanks:

Private

RST

This database includes an inventory of retail fuel outlet locations (including marinas) that have on their property gasoline, oil, waste oil, natural gas and / or propane storage tanks.

Government Publication Date: 1999-Jan 31, 2020

Scott's Manufacturing Directory:

Private

SCT

Scott's Directories is a data bank containing information on over 200,000 manufacturers across Canada. Even though Scott's listings are voluntary, it is the most comprehensive database of Canadian manufacturers available. Information concerning a company's address, plant size, and main products are included in this database.

Government Publication Date: 1992-Mar 2011*

Ontario Spills:

Provincial

SPL

This database identifies information such as location (approximate), type and quantity of contaminant, date of spill, environmental impact, cause, nature of impact, etc. Information from 1988-2002 was part of the ORIS (Occurrence Reporting Information System). The SAC (Spills Action Centre) handles all spills reported in Ontario. Regulations for spills in Ontario are part of the MOE's Environmental Protection Act, Part X.

Government Publication Date: 1988-Aug 2019

Wastewater Discharger Registration Database:

Provincial

SRDS

Information under this heading is combination of the following 2 programs. The Municipal/Industrial Strategy for Abatement (MISA) division of the Ontario Ministry of Environment maintained a database of all direct dischargers of toxic pollutants within nine sectors including: Electric Power Generation; Mining; Petroleum Refining; Organic Chemicals; Inorganic Chemicals; Pulp & Paper; Metal Casting; Iron & Steel; and Quarries. All sampling information is now collected and stored within the Sample Result Data Store (SRDS).

Government Publication Date: 1990-Dec 31, 2017

Anderson's Storage Tanks:

Private

TANK

The information provided in this database was collected by examining various historical documents, which identified the location of former storage tanks, containing substances such as fuel, water, gas, oil, and other various types of miscellaneous products. Information is available in regard to business operating at tank site, tank location, permit year, permit & installation type, no. of tanks installed & configuration and tank capacity. Data contained within this database pertains only to the city of Toronto and is not warranted to be complete, exhaustive or authoritative. The information was collected for research purposes only.

Government Publication Date: 1915-1953*

Transport Canada Fuel Storage Tanks:

Federal

TCFT

List of fuel storage tanks currently or previously owned or operated by Transport Canada. This inventory also includes tanks on The Pickering Lands, which refers to 7,530 hectares (18,600 acres) of land in Pickering, Markham, and Uxbridge owned by the Government of Canada since 1972; properties on this land has been leased by the government since 1975, and falls under the Site Management Policy of Transport Canada, but is administered by Public Works and Government Services Canada. This inventory provides information on the site name, location, tank age, capacity and fuel type.

Government Publication Date: 1970-Aug 2018

Variances for Abandonment of Underground Storage Tanks:

Provincial

[VAR](#)

Listing of variances granted for storage tank abandonment. This is not a comprehensive or complete inventory of tank abandonment variances in the province; this listing is a copy of tank abandonment variance records previously obtained under Access to Public Information. In Ontario, registered underground storage tanks must be removed within two years of disuse; if removal of a tank is not feasible, an application may be sought for a variance from this code requirement.

Records are not verified for accuracy or completeness.

Government Publication Date: Feb 28, 2017

Waste Disposal Sites - MOE CA Inventory:

Provincial

[WDS](#)

The Ontario Ministry of Environment, Waste Management Branch, maintains an inventory of known open (active or inactive) and closed disposal sites in the Province of Ontario. Active sites maintain a Certificate of Approval, are approved to receive and are receiving waste. Inactive sites maintain Certificate(s) of Approval but are not receiving waste. Closed sites are not receiving waste. The data contained within this database was compiled from the MOE's Certificate of Approval database. Locations of these sites may be cross-referenced to the Anderson database described under ERIS's Private Source Database section, by the CA number. All new Environmental Compliance Approvals handed out after Oct 31, 2011 for Waste Disposal Sites will still be found in this database.

Government Publication Date: Oct 2011-Feb 29, 2020

Waste Disposal Sites - MOE 1991 Historical Approval Inventory:

Provincial

[WDSH](#)

In June 1991, the Ontario Ministry of Environment, Waste Management Branch, published the "June 1991 Waste Disposal Site Inventory", of all known active and closed waste disposal sites as of October 30st, 1990. For each "active" site as of October 31st 1990, information is provided on site location, site/CA number, waste type, site status and site classification. For each "closed" site as of October 31st 1990, information is provided on site location, site/CA number, closure date and site classification. Locations of these sites may be cross-referenced to the Anderson database described under ERIS's Private Source Database section, by the CA number.

Government Publication Date: Up to Oct 1990*

Water Well Information System:

Provincial

[WWIS](#)

This database describes locations and characteristics of water wells found within Ontario in accordance with Regulation 903. It includes such information as coordinates, construction date, well depth, primary and secondary use, pump rate, static water level, well status, etc. Also included are detailed stratigraphy information, approximate depth to bedrock and the approximate depth to the water table.

Government Publication Date: Feb 28, 2019

Definitions

Database Descriptions: This section provides a detailed explanation for each database including: source, information available, time coverage, and acronyms used. They are listed in alphabetic order.

Detail Report: This is the section of the report which provides the most detail for each individual record. Records are summarized by location, starting with the project property followed by records in closest proximity.

Distance: The distance value is the distance between plotted points, not necessarily the distance between the sites' boundaries. All values are an approximation.

Direction: The direction value is the compass direction of the site in respect to the project property and/or center point of the report.

Elevation: The elevation value is taken from the location at which the records for the site address have been plotted. All values are an approximation. Source: Google Elevation API.

Executive Summary: This portion of the report is divided into 3 sections:

'Report Summary'- Displays a chart indicating how many records fall on the project property and, within the report search radii.

'Site Report Summary'-Project Property'- This section lists all the records which fall on the project property. For more details, see the 'Detail Report' section.

'Site Report Summary-Surrounding Properties'- This section summarizes all records on adjacent properties, listing them in order of proximity from the project property. For more details, see the 'Detail Report' section.

Map Key: The map key number is assigned according to closest proximity from the project property. Map Key numbers always start at #1. The project property will always have a map key of '1' if records are available. If there is a number in brackets beside the main number, this will indicate the number of records on that specific property. If there is no number in brackets, there is only one record for that property.

The symbol and colour used indicates 'elevation': the red inverted triangle will dictate 'ERIS Sites with Lower Elevation', the yellow triangle will dictate 'ERIS Sites with Higher Elevation' and the orange square will dictate 'ERIS Sites with Same Elevation.'

Unplottables: These are records that could not be mapped due to various reasons, including limited geographic information. These records may or may not be in your study area, and are included as reference.

Office Use Only

Application Number: _____	Ward Number: _____	Application Received: (dd/mm/yyyy): _____
Client Service Centre Staff: _____	Fee Received: \$	<input type="text"/>



Historic Land Use Inventory

Application Form

Notice of Public Record

All information and materials required in support of your application shall be made available to the public, as indicated by Section 1.0.1 of *The Planning Act*, R.S.O. 1990, C.P.13.

Municipal Freedom of Information and Protection Act

Personal information on this form is collected under the authority the *Planning Act*, RSO 1990, c. P. 13 and will be used to process this application. Questions about this collection may be directed by mail to Manager, Business Support Services, Planning Infrastructure and Economic Development Department, 110 Laurier Avenue West, Ottawa, K1P 1J1, or by phone at (613) 580-2424, ext. 24075

Background Information

***Site Address or Location:**

19 Centrepointhe Drive, Ottawa

**Mandatory Field*

Applicant/Agent Information:

Name:	<i>Kelly Martinell c/o Paterson Group Inc.</i>		
Mailing Address:	<i>154 Colonnade Road South, Ottawa, ON K2E 7J5</i>		
Telephone:	<i>613-226-7381</i>	Email Address:	<i>KMartinell@patersongroup.ca</i>

Registered Property Owner Information:

☐ Same as above

Name:	<i>Richcraft Group of Companies</i>		
Mailing Address:	<i>201-2280 St. Laurent Blvd, Ottawa, ON K1G 4K1</i>		
Telephone:	<input type="text"/>	Email Address:	<i>tlee@richcraft.com</i>

Site Details

Legal Description
and PIN:

Block 25, Plan 4M623; except part 16 on 4R7298, City of Ottawa

What is the land
currently used for?

vacant, proposed residential development

Lot frontage:

m

Lot depth:

m

Lot area:

m²

OR

Lot area: (irregular lot)

7500

m²

Does the site have Full Municipal Services:

☐

Yes

☒

No

Required Fees

Please don't hesitate to visit [the Historic Land Use Inventory website](#) more information. Fees must be paid in full at the time of application submission.

Planning Fee

\$125.00

Submittal Requirements

The following are required to be submitted with this application:

- 1. Consent to Disclose Information:** Consultants and other third parties may make requests for information on behalf of an individual or corporation. However, if the requester is not the owner of the property, **the requester must provide the City of Ottawa with a 'consent to disclose information' letter, signed by the property owner.** This will authorize the City of Ottawa to release any relevant information about the property or its owner(s) to the requester. Consent for disclosure is required in the event that personal information or proprietary company information is found concerning the property and its owner. All consents must clearly indicate the name of the property owner as well as the name of the requester, and must be signed and dated.
- 2. Disclaimer:** Requesters must read and understand the conditions included in the attached disclaimer and submit a signed disclaimer to the City of Ottawa's Planning, Infrastructure and Economic Development Department. This disclaimer is related to the Historic Land Use Inventory and must be received by the City of Ottawa, signed and dated by the requestor, before the process can begin.
- 3. A site plan or key plan of the property, its location and particular features.**
- 4. Any significant dates or time frames that you would like researched.**

Disclaimer
For use with HLUI Database

CITY OF OTTAWA ("the City") is the owner of the Historical Land Use Inventory ("HLUI"), a database of information on the type and location of land uses within the geographic area of Ottawa, which had or have the potential to cause contamination in soil, groundwater or surface water.

The City, in providing information from the HLUI, to Paterson Group ("the Requester") does so only under the following conditions and understanding:

1. The HLUI may contain erroneous information given that such records and sources of information may be flawed. Changes in municipal addresses over time may have introduced error in such records and sources of information. The City is not responsible for any errors or omissions in the HLUI and reserves the right to change and update the HLUI without further notice. The City does not, however, make any commitment to update the HLUI. Accordingly, all information from the HLUI is provided on an "as is" basis with no representation or warranty by the City with respect to the information's accuracy or exhaustiveness in responding to the request.
2. City staff will perform a search of the HLUI based on the information given by the Requester. City staff will make every effort to be accurate, however, the City does not provide an assurance, guarantee, warranty, representation (express or implied), as to the availability, accuracy, completeness or currency of information which will be provided to the Requester. The HLUI in no way confirms the presence or absence of contamination or pollution of any kind. The information provided by the City to the Requester is provided on the assumption that it will not be relied upon by any person whatsoever. The City denies all liability to any such persons attempting to rely on any information provided from the HLUI database.
3. The City, its employees, servants, agents, boards, officials or contractors take no responsibility for any actions, claims, losses, liability, judgments, demands, expenses, costs, damages or harm suffered by any person whatsoever including negligence in compiling or disseminating information in the HLUI.
4. Copyright is reserved to the City.
5. Any use of the information provided from the HLUI which a third party makes, or any reliance on or decisions to be based on it, are the responsibilities of such third parties. The City, its employees, servants, agents, boards, officials or contractors accept no responsibility for any damages, if any, suffered by a third party as a result of decisions made as a result of an information search of the HLUI.
6. Any use of this service by the Requestor indicates an acknowledgement, acceptance and limits of this disclaimer.
7. All information collected under this request and all records provided in response to this request are subject to the provisions of the Municipal Freedom of Information and Protection of Privacy Act, R.S.O. 1990, c. M.56, as amended.

Signed: _____

Dated (dd/mm/yyyy): 06/03/2020

Per: Kelly Martinell
(Please print name)

Title: Environmental Engineer

Company: Paterson Group

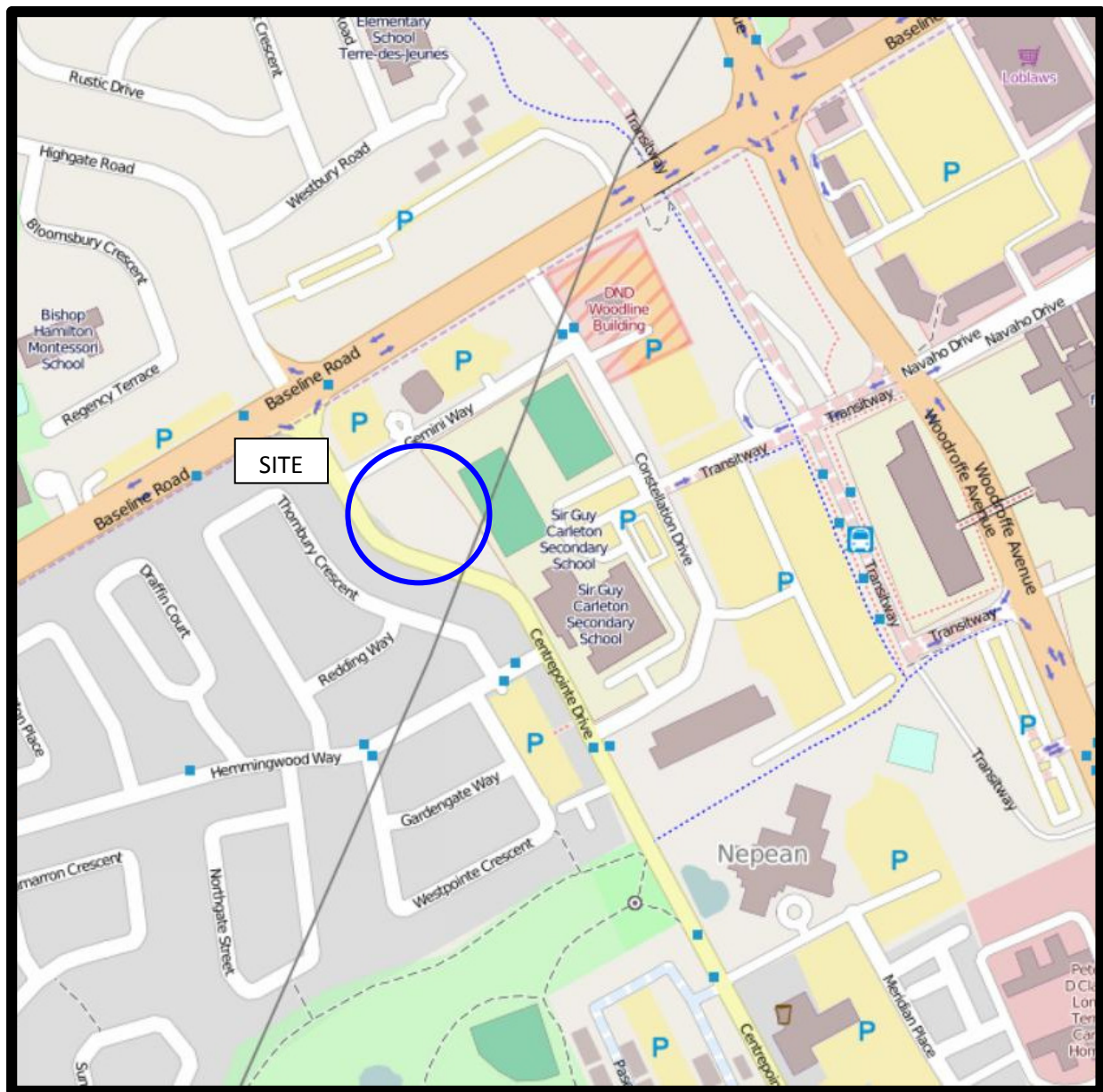
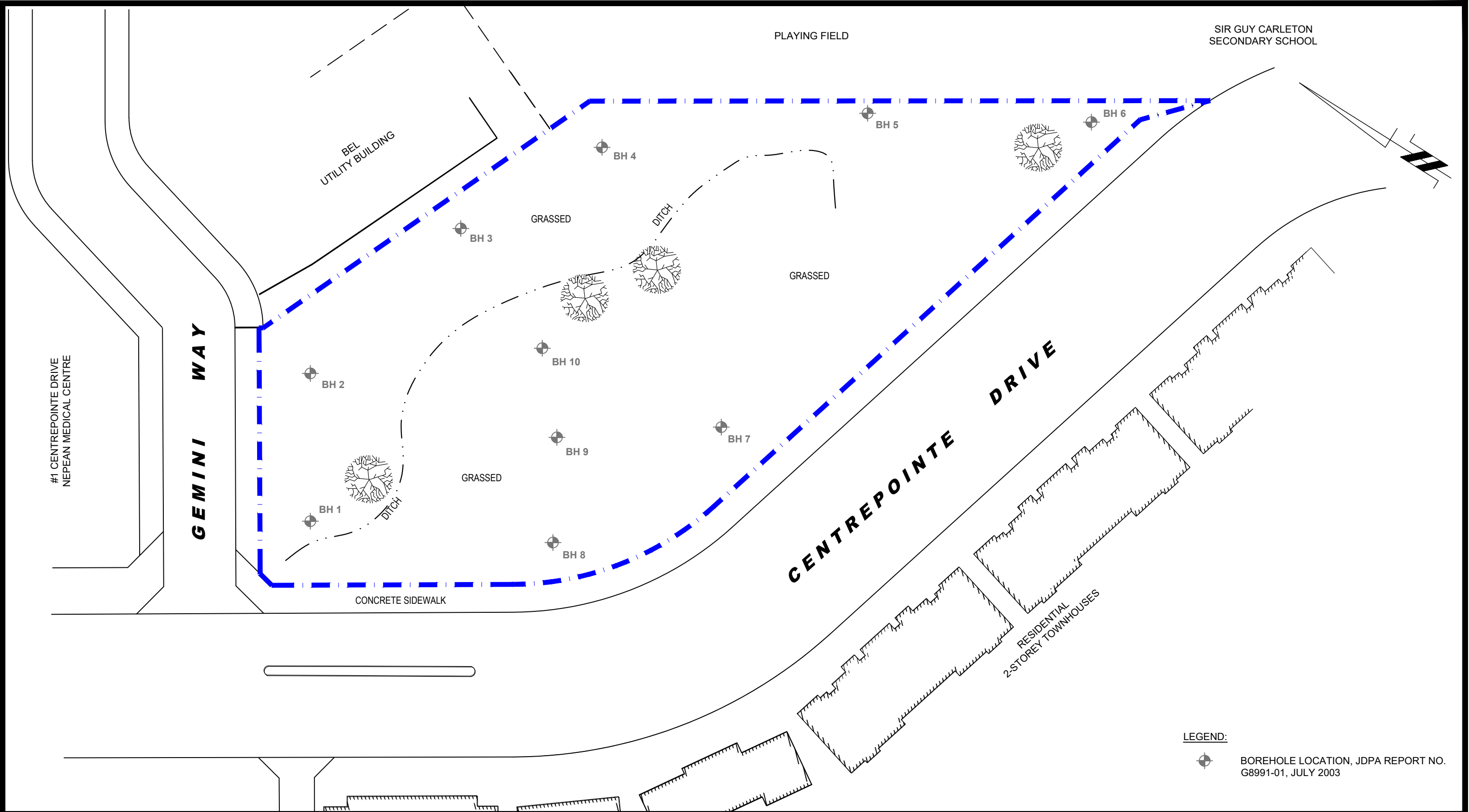

FIGURE 1
KEY PLAN



LEGEND:
 BOREHOLE LOCATION, JDPA REPORT NO. G8991-01, JULY 2003

patersongroup
consulting engineers

154 Colonnade Road South
Ottawa, Ontario K2E 7J5
Tel: (613) 226-7381 Fax: (613) 226-6344

0			
NO.	REVISIONS	DATE	INITIAL

RICHCRAFT GROUP OF COMPANIES

PHASE I - ENVIRONMENTAL SITE ASSESSMENT

VACANT LAND - 19 CENTREPOINTE DRIVE

OTTAWA, ONTARIO

Title:

SITE PLAN

Scale:	1:600	Date:	03/2020
Drawn by:	MPG	Report No.:	PE0240
Checked by:	KM	PE0240-4	Revision No.:
Approved by:	MSD		

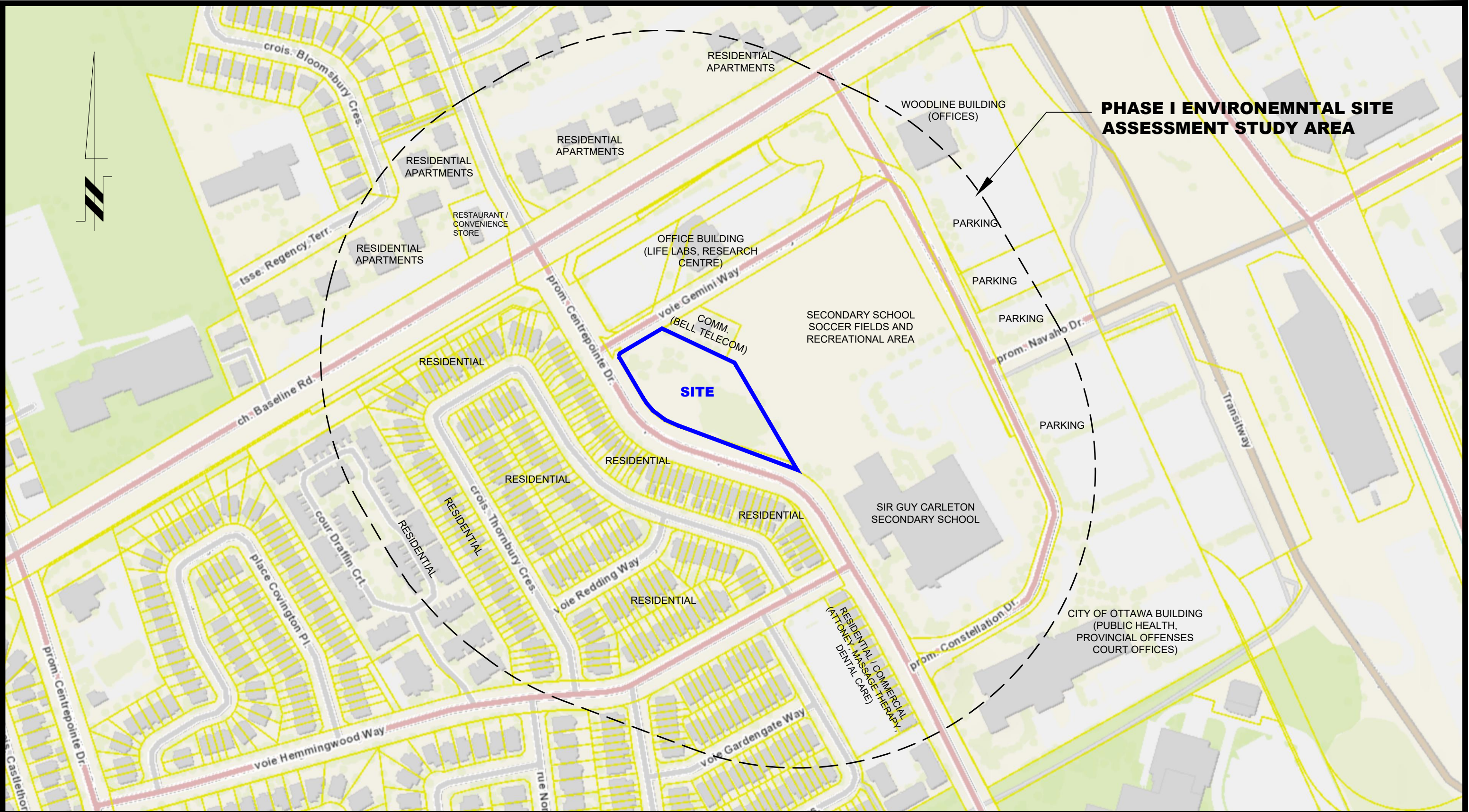

patergroup
consulting engineers

154 Colonnade Road South
Ottawa, Ontario K2E 7J5
Tel: (613) 226-7381 Fax: (613) 226-6344

0			
NO.	REVISIONS	DATE	INITIAL

OTTAWA,
Title:

RICHRAFT GROUP OF COMPANIES
PHASE I - ENVIRONMENTAL SITE ASSESSMENT
VACANT LAND - 19 CENTREPOINTE DRIVE

ONTARIO

SURROUNDING LAND USE PLAN

Scale: 1:3000
Drawn by: RCG
Checked by: KM
Approved by: MSD

Date: 03/2020
Report No.: PE0240

PE0240-5

Revision No.: