

CO-ORDINATES WERE DERIVED FROM CAN-NET REAL TIME NETWORK OBSERVATIONS, MTM ZONE 9, N.A.D. 1983 (ORIGINAL).

POINT ID	NORTHING	EASTING
(A)	5030839.79	367881.64
(B)	5030871.08	367933.73
01919680005	5027191.26	361496.76
01919680105	5024915.16	373971.65

CO-ORDINATES ARE MTM ZONE 9, N.A.D. 1983 (ORIGINAL), TO URBAN ACCURACY PER SEC. 14 (2) OF O.REG. 216/10, AND CANNOT, IN THEMSELVES, BE USED TO RE-ESTABLISH CORNERS OR BOUNDARIES SHOWN ON THIS PLAN.

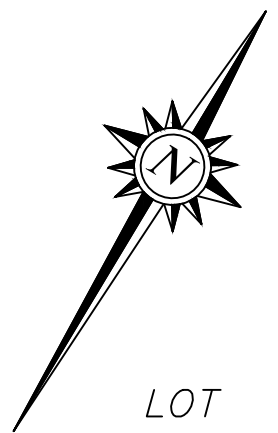

I REQUIRE THIS PLAN TO BE DEPOSITED UNDER THE LAND TITLES ACT. DATE: _____	PLAN 4R- RECEIVED AND DEPOSITED DATE: _____
DANIEL ROBINSON ONTARIO LAND SURVEYOR	REPRESENTATIVE FOR LAND REGISTRAR FOR THE LAND TITLES DIVISION OF OTTAWA-CARLETON NO. 4.

SCHEDULE				
PART	LOT	PLAN	PIN	AREA (Sq.m.)
1	PART OF 12	15558	PART OF 04119-0058	8.3
2	PART OF 13		PART OF 04119-0057	8.3

PLAN OF SURVEY OF
**PART OF LOTS 12 AND 13
 (WEST O'CONNOR STREET)**
REGISTERED PLAN 15558
CITY OF OTTAWA
 FARLEY, SMITH & DENIS SURVEYING LTD. 2019

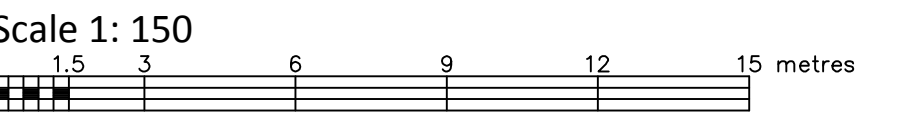

Metric Note
 Distances and coordinates on this plan are in metres and can be converted to feet by dividing by 0.3048.

Distance Note
 Distances shown on this plan are ground distances and can be converted to grid distances by multiplying by the combined scale factor of 0.99994

Bearing Note
 Bearings hereon are grid bearings derived from the Can-Net Real Time Network and are referred to the Central Meridian of MTM Zone 9 (76°30' West Longitude) Nad-83 (Original).

For bearing comparisons, a rotation of 1°20'30" counter-clockwise was applied to bearings on P2,P4,P6 & P7.
 For bearing comparisons, a rotation of 1°21'00" counter-clockwise was applied to bearings on P3.
 For bearing comparisons, a rotation of 1°22'20" counter-clockwise was applied to bearings on P5.

Notes & Legend

□	Denotes	Survey Monument Planted
■	"	Survey Monument Found
IB	"	Iron Bar
IB*	"	Iron Bar (0.30m Long)
(Wit)	"	Witness
Meas	"	Measured
(P1)	"	Registered Plan 15558
(P2)	"	Plan by (857) dated July 5, 1988 (Ref. No. 214-15558)
(P3)	"	Plan by (1236) dated July 23, 1987 (Ref. No. 392-87)
(P4)	"	Plan by (SG) dated May 5, 2013 (Ref. No. 68-15558)
(P5)	"	Plan by (1319) dated Nov. 8, 1994 (Ref. No. 56-15558)
(P6)	"	Plan by (1319) dated Nov. 17, 1988 (Ref. No. 45-15558)
(P7)	"	Plan by (1692) dated Jan. 18, 2019 (Ref. No. 667-18)

Surveyor's Certificate

I certify that:

- This survey and plan are correct and in accordance with the Surveys Act, the Surveyors Act and the Land Titles Act and the Regulations made under them.
- The survey was completed on the ___ day of _____ 2019.

 Date Daniel Robinson
 Ontario Land Surveyor

FARLEY, SMITH & DENIS SURVEYING LTD.

ONTARIO LAND SURVEYORS
 CANADA LAND SURVEYORS

190 COLONNADE ROAD, OTTAWA, ONTARIO K2E 7J5
 TEL. (613) 727-8226 FAX. (613) 727-1826

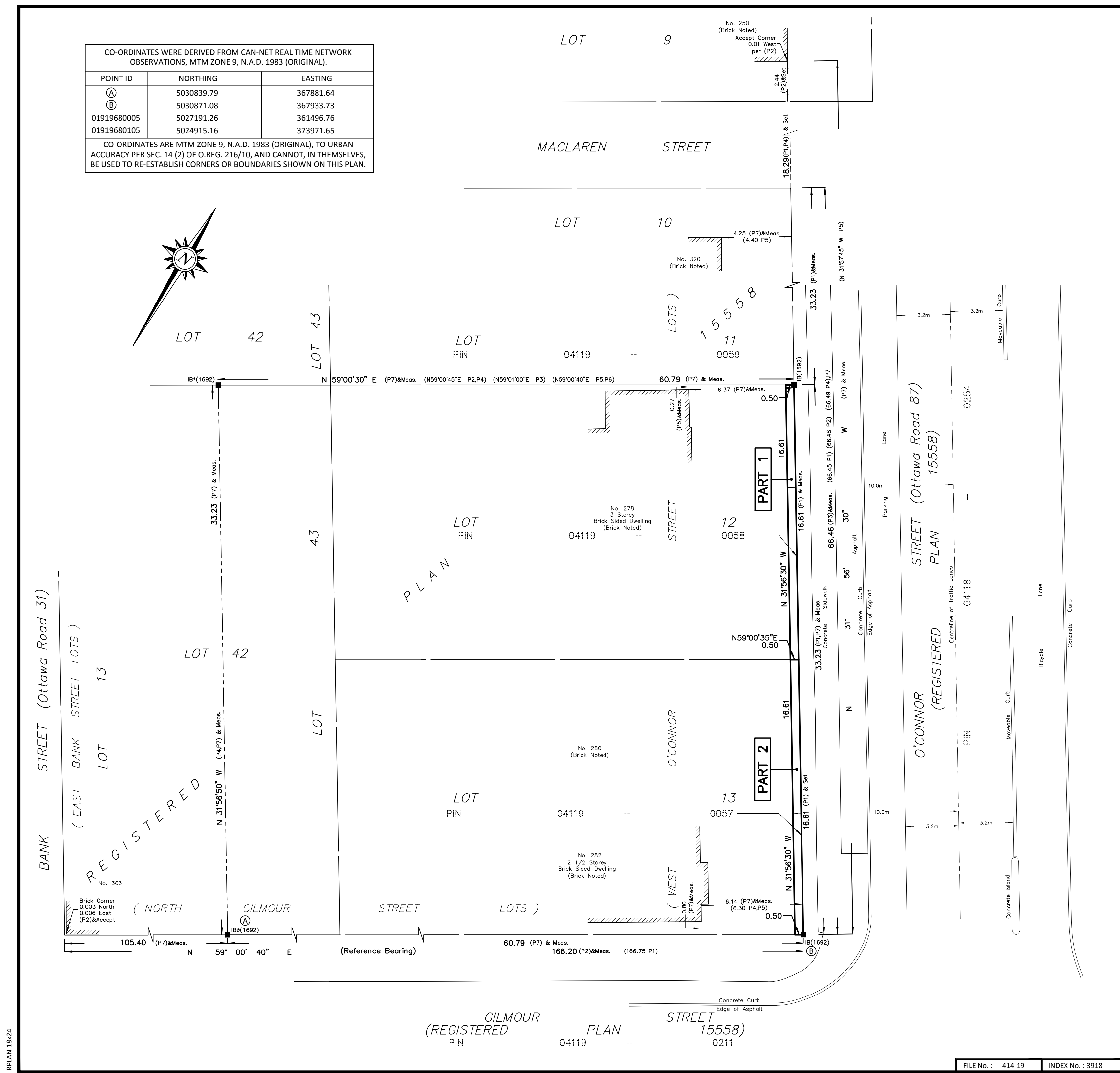

RPLAN 18x24

FILE No.: 414-19 INDEX No.: 3918