



REPORT

Phase One Environmental Site Assessment

Booth Street Complex

*405 Rochester Street and 550, 552, 556, 558, 562 and 568 Booth Street
Ottawa, Ontario*

Submitted to:

Canada Lands Company

100 Queen Street, Suite 1050
Ottawa, Ontario
L1P1J9

Submitted by:

Golder Associates Ltd.

1931 Robertson Road Ottawa, Ontario, K2H 5B7 Canada

+1 613 592 9600

18100899

August 2018

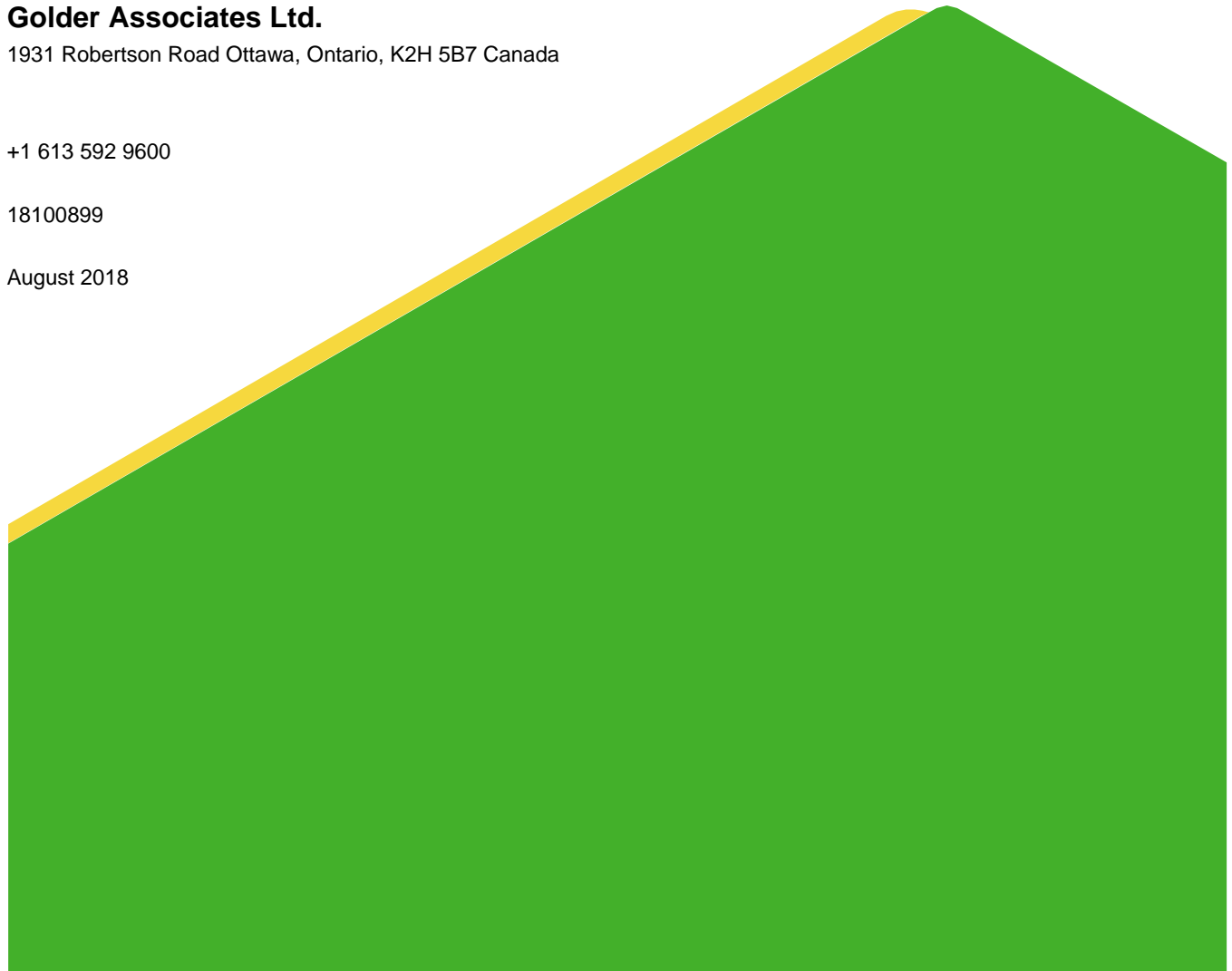

Distribution List

1 copy - Canada Lands Company

1 e-copy - Canada Lands Company

1 copy - Golder Associates Ltd.

Executive Summary

The Executive Summary highlights key points from the report only; for complete information and findings, as well as the limitations, the reader should examine the complete report.

Golder Associates Ltd. (Golder) was retained by Canada Lands Company (“CLC”) to complete a Phase One Environmental Site Assessment (“Phase One ESA”) of the properties located at 405 Rochester Street and 550, 552, 556, 558, 562 and 568 Booth Street in Ottawa, Ontario (herein after referred to as the “Site” or “Phase One Property”) as shown on Figures 1, 2A, 2B and 2C. For reporting purposes, Site north has been defined such that Booth Street has a north-south axis. At the time of the Site visits, conducted on June 13 and 20, 2018, the Site consisted of an approximately 6.0 acre parcel of land. The Site was developed with seven former industrial buildings (the main Site buildings), a hazardous substances chemical storage shed and a butler hut building which provided access to an underground service tunnel. The Site buildings were part of the National Resources Canada complex, still operational to the south and east of the Phase One Property. The Site buildings include the former industrial mines and ceramics laboratory building, ore dressing laboratory buildings, fuel research laboratory buildings, metallurgy laboratory buildings and a mechanical shop and storage building. The other main Site building was the central heating plant that was formerly owned and operated by Public Works and Government Services Canada. All buildings on the Site were unoccupied and mostly empty aside from some out-of-service mechanical, electrical, laboratory and industrial equipment. No operations were being conducted at the Site at the time of the Site visit.

It is understood that the Phase One Property is to be redeveloped with residential and commercial properties. The Site is owned by CLC.

The Phase One ESA was completed in accordance with Ontario Regulation (O. Reg. 153/04), as amended, and included a review of available current and historical information regarding the Site and surrounding properties, a Site reconnaissance, interviews, evaluation of readily available information, and reporting, subject to the limitations outlined in Section 9.0 of this report. Given that the latest land use of the Phase One Property was industrial and that the Phase One Property is to be redeveloped with residential and commercial buildings, there will be a change in the land use from less sensitive to more sensitive. As such, there is a mandatory requirement for a RSC to be filed for the Site.

Based on the information collected as part of this Phase One ESA, the following APECs were identified on the Site:

Area of Potential Environmental Concern	APEC Location	Potentially Contaminating Activity	Location of PCA (on-Site or off-Site)	Chemical of Concern	Media Potentially Impacted
APEC 1 - Potential for subsurface impacts due to the former presence of a machine shop, lumberyard carriage shop and railway located on the northern portion of the Site and a former lumberyard immediately north of the Site.	Northeast corner of the Site.	Former presence of a machine shop, lumberyard carriage shop and railway located on the Site and former lumberyard located immediately north of the Site (PCAs 34, 46, 57 and 59).	On-Site and off-Site	PHC F1 to F4, BTEX, VOCs, PAHs, metals and phenols	Soil and Groundwater
APEC 2 - Potential for subsurface impacts due to the former presence of a coal storage shed located on the eastern portion of the Site, east of the 556 Booth Street building.	Central portion of Site along eastern Site boundary.	Former presence of a coal storage shed on the Site (unlisted PCA).	On-Site	PHC F1 to F4, BTEX and PAHs	Soil
APEC 3 - Documented soil (fill) impacts outside the building footprints on the central and southern portions of the Site.	Central and southern portions of the Site.	Presence of impacted fill material on the Site (PCA 30).	On-Site	PHC F1 to F4, BTEX, VOC, PAHs, and metals	Soil and Groundwater
APEC 4 - Potential for limited areas of soil (fill) impacts due to the presence of residual impacted fill material beneath and adjacent to structures/utilities on the northern portion of the Site.	Northern portion of the Site.	Presence of residual impacted fill material on the Site (PCA 30).	On-Site	PHC F1 to F4, BTEX, PAHs, and metals	Soil
APEC 5 - Documented metals and VOC impacts in groundwater across the Site.	Site-wide.	On-Site activities and PCAs all have the potential to contribute to this APEC (unlisted PCA).	On-Site	Metals and VOCs	Groundwater

Area of Potential Environmental Concern	APEC Location	Potentially Contaminating Activity	Location of PCA (on-Site or off-Site)	Chemical of Concern	Media Potentially Impacted
APEC 6 - Potential for subsurface impacts due to the former presence of a an AST of unknown content south of the 550 Booth Street building and an oil spill in the southeast corner of the 550 Booth Street basement.	Northern portion of Site at the southeast corner of the 550 Booth Street building.	Potential presence of a former AST of unknown content and historic oil spill on the Site (PCA 28).	On-Site	PHCs F1 to F4, BTEX and VOCs.	Soil and Groundwater
APEC 7 - Potential for subsurface impacts due to the former bulk storage of chemicals, former metal fabrication and current transformers in the building at 568 Booth Street.	Southern portion of Site around the building at 568 Booth Street.	Former bulk storage of chemicals, former metal fabrication and current transformers on the Site (PCAs 8, 34 and 55).	On-Site	PHC F1 to F4, BTEX, VOCs, PCBs and metals	Soil and Groundwater
APEC 8 - Potential for subsurface impacts due to the former bulk storage of chemicals and current transformers in the building at 562 Booth Street.	Central and eastern portion of the Site around the building at 562 Booth Street.	Former bulk storage of chemicals and current transformers on the Site (PCAs 8 and 55).	On-Site	PHC F1 to F4, BTEX, VOCs, PCBs and metals	Soil and Groundwater
APEC 9 - Potential for subsurface impacts due to the former bulk storage of chemicals, equipment maintenance and current transformers in the building at 556 Booth Street.	Central and western portion of the Site around the building at 556 Booth Street.	Former bulk storage of chemicals, equipment maintenance and current transformers on the Site (PCAs 8 and 55).	On-Site	PHC F1 to F4, BTEX, VOCs, PCBs and metals	Soil and Groundwater

Area of Potential Environmental Concern	APEC Location	Potentially Contaminating Activity	Location of PCA (on-Site or off-Site)	Chemical of Concern	Media Potentially Impacted
APEC 10 - Potential for subsurface impacts due to the current and/or former presence of fuel USTs in the butler hut building and PHC impacted groundwater identified north of the butler hut building.	Central and western portion of the Site around the butler hut building.	Current and/or former fuel USTs and documented groundwater impacts on the Site (PCA 28).	On-Site	PHC F1 to F4 and BTEX	Soil and Groundwater
APEC 11 - Potential for subsurface impacts due to the former bulk storage of chemicals in the hazardous substances storage shed and an oil spill on the north side of the 556 Booth Street sub-basement floor.	Western portion of the Site around the hazardous substances storage shed and northern portion of the building at 556 Booth Street.	Former bulk storage of chemicals and historical oil spill on the Site (PCAs 8 and 55).	On-Site	PHC F1 to F4, BTEX, VOCs and metals	Soil and Groundwater
APEC 12 - Potential for subsurface impacts due to former ore dressing, coal gasification, fuels research and current transformers in the building at 552 Booth Street.	Northern portion of the Site around the building at 552 Booth Street.	Former ore dressing, fuels research, coal gasification and current transformers on the Site (PCAs 9, 35, 55 and unlisted PCA).	On-Site	PHC F1 to F4, BTEX, VOCs, PAHs, PCBs, phenols, metals and inorganics	Soil and Groundwater
APEC 13 - Potential for subsurface impacts due to former ore dressing and current transformers in the building at 550 Booth Street.	Northeast portion of the Site around the building at 550 Booth Street.	Former ore dressing and current transformers on the Site (PCAs 35 and 55).	On-Site	PHC F1 to F4, BTEX, VOCs, PCBs, metals and inorganics	Soil and Groundwater

Area of Potential Environmental Concern	APEC Location	Potentially Contaminating Activity	Location of PCA (on-Site or off-Site)	Chemical of Concern	Media Potentially Impacted
APEC 14 - Potential for subsurface impacts due to presence of a generator and former day tank located on the northeast corner of the building at 558 Booth Street.	Western portion of the Site at the northeast portion of the building at 558 Booth Street	Current generator and former fuel AST on the Site (PCA 28).	On-Site	PHC F1 to F4 and BTEX	Soil and Groundwater
APEC 15 - Potential for subsurface impacts due to presence of a hydraulic hoist, and historic fuel spills in the sub-basement of the northern portion of the 568 Booth Street building and former oil storage shed and current generator with fuel AST located on the south side of the northern portion of the 568 Booth Street building.	Southern portion of the Site at the northwest corner of the 568 Booth Street building.	Current presence of a hydraulic hoist, generator and fuel AST on the Site and former oil storage shed and historic oil spills on the Site (PCAs 8 and 28).	On-Site	PHC F1 to F4 and BTEX	Soil and Groundwater
APEC 16 - Potential for subsurface impacts due to current presence of transformers in the southeast corner of the sub-basement floor at 450 Rochester Street.	Northern portion of the Site at southeast corner of the building at 450 Rochester Street.	Current presence of transformers on the Site (PCA 55).	On-Site	PHC F1 to F4, BTEX and PCBs	Soil and Groundwater

Area of Potential Environmental Concern	APEC Location	Potentially Contaminating Activity	Location of PCA (on-Site or off-Site)	Chemical of Concern	Media Potentially Impacted
APEC 17 - Potential for subsurface impacts along the east side of the Site due to former off-Site lumber yard and associated rail lines approximately 15 m east of the Site and documented soil and groundwater impacts on the adjacent property east of the Site at 615 Booth Street.	Easternmost portion of the Site.	Former lumberyard and rail lines and impacts soil and ground on the adjacent property east of the Site (PCAs 46, 59 and unlisted PCA).	Off-Site	PHC F1 to F4, BTEX, PAHs, VOCs, phenols and metals	Soil and Groundwater

Based on the findings of the Phase One ESA, further investigation in the form of a Phase Two ESA is required at the Site in order to assess the potential for soil and groundwater quality impacts and/or delineate the previously identified soil and groundwater impacts in the 17 APECs that were identified on the Site.

At the time of preparation of this report, a response to Golder's request for information had not been received from the Ontario Ministry of Environment and Climate Change or the Ministry of Natural Resources and Forestry. However, based on the body of information acquired, it is considered that the absence of this information should not likely affect the final conclusion of the Phase One ESA. Golder will review the responses to these regulatory requests upon their receipt and should the responses affect the findings of this Phase One ESA, they will be forwarded to the Client. There were no material deviations to the Phase One ESA requirements set out in O.Reg. 153/04 that would cause uncertainty or absence of information that would affect the validity of the Phase One Conceptual Site Model or the findings of this Phase One ESA

Table of Contents

EXECUTIVE SUMMARY	i
1.0 INTRODUCTION	1
1.1 Phase One Property Information.....	1
2.0 SCOPE OF INVESTIGATION.....	1
3.0 RECORDS REVIEW	2
3.1 General.....	2
3.1.1 Phase One Study Area Determination.....	2
3.1.2 First Developed Use Determination	2
3.1.3 Fire Insurance Plans	2
3.1.4 Chain of Title	6
3.1.5 City Directories.....	8
3.1.6 Environmental Reports	10
3.2 Environmental Source Information.....	15
3.2.1 ERIS Report.....	15
3.2.2 Ministry of the Environment and Climate Change	19
3.2.3 City of Ottawa.....	19
3.2.4 Ministry of Natural Resources and Forestry (MNR).....	21
3.2.5 Technical Standards and Safety Authority, Fuel Safety Division Records	21
3.3 Physical Setting Sources	22
3.3.1 Aerial Photographs	22
3.3.2 Topography, Hydrology and Geology	26
3.3.3 Fill Materials	27
3.3.4 Water Bodies and Areas of Natural Significance.....	28
3.3.5 Well Records.....	28
3.4 Site Operating Records.....	29
4.0 INTERVIEWS	29

5.0 SITE RECONNAISSANCE	29
5.1 General Requirements	29
5.2 Specific Observations at Phase One Property.....	30
5.2.1 Enhanced Investigation Property	44
5.3 Surrounding Land Use	48
5.4 Written Description of Investigation	49
6.0 REVIEW AND EVALUATION OF INFORMATION	50
6.1 Current and Past Uses of the Site	50
6.2 Potentially Contaminating Activity	52
6.3 Areas of Potential Environmental Concern	68
6.4 Conceptual Site Model	73
6.4.1 Uncertainty and Absence of Information.....	74
7.0 CONCLUSIONS.....	75
7.1 Record of Site Condition Based on Phase One Environmental Site Assessment Alone	75
8.0 REFERENCES	76
9.0 LIMITATIONS AND USE OF REPORT	77
10.0 STATEMENT OF COMPLETION	78
11.0 CLOSURE	78

FIGURES

Figure 1: Key Plan

Figure 2A: Site Plan

Figure 2B: Detailed Site Plan

Figure 2C: Areas of Potential Environmental Concern (APECs)

Figure 3: Topographic Map and Areas of Natural Significance

Figure 4: Surficial Geology

Figure 5: Bedrock Geology

Figure 6: Drift Thickness

Figure 7: Soil Survey Complex (Ontario Soils)

Figure 8: Physiography Map

APPENDICES

APPENDIX A

Regulatory Responses

APPENDIX B

ERIS Report, City Directories

APPENDIX C

Site Photographs

1.0 INTRODUCTION

1.1 Phase One Property Information

Golder Associates Ltd. ("Golder") was retained by Canada Lands Company ("CLC") to conduct a Phase One Environmental Site Assessment ("Phase One ESA") of the following properties:

Municipal Address	The Site is located at the 405 Rochester Street and 550, 552, 556, 558, 562 and 568 Booth Street.
Property Identification Number	041040151
Legal Description	Plan 13 Block 135; Plan 22, Lots 2 to 4 W Booth Street Lots 2 to 4 E Rochester Street Lots 1 and 2 S Lydia Street Lots 1 and 2 N Lydia Street RP 4R10779 Parts 1, City of Ottawa

The Site location is provided on Figure 1. A Site plan is provided on Figure 2A. For reporting purposes, Site north has been defined such that Booth Street has a north-south axis.

The contact information for the Site is:

Site Owner / Client	Address	Contact Information
Canada Lands Company	100 Queen Street, Suite 1050 Ottawa, Ontario K1P 1J9	Amanda Valiquette Office: 613-564-3029 Email: avaliquette@clc.ca

2.0 SCOPE OF INVESTIGATION

A Phase One ESA is a preliminary qualitative assessment of the environmental condition of a property, based on a review of current activities and historical information for the Site and a review of relevant and readily available environmental information for the surrounding properties located within a 250 metre ("m") radius of the boundary of the Site (collectively referred to as the "Phase One Study Area"). The boundary of the Phase One Study Area is presented in Figure 2A.

The objectives of the Phase One ESA are to:

- 1) Develop a preliminary determination of the likelihood that one or more contaminants have affected any land or water on, in, or under the Site;
- 2) Determine the need for a Phase Two Environment Site Assessment ("ESA");
- 3) Provide a basis for carrying out a Phase Two ESA;
- 4) Provide adequate preliminary information about environmental conditions in the land or water on, in, or under the Site for the conduct of a risk assessment following completion of a Phase Two ESA; and,
- 5) Identify and report on evidence of actual and/or potential contamination on the Site from current and historical activities at the Site or from adjacent properties.

3.0 RECORDS REVIEW

3.1 General

3.1.1 Phase One Study Area Determination

For the purpose of this Phase One ESA, the Phase One Study Area is the area within a 250 m radius of the boundary of the Site. Based on Golder's review of the historical and current information compiled as part of this Phase One ESA for the area surrounding the Site and observations of neighbouring properties made during the Site visit, it was concluded that an assessment of information pertaining to properties within 250 m of the boundary of the Site was sufficient to achieve the objectives of the Phase One ESA.

3.1.2 First Developed Use Determination

The date of first developed use of the Phase One Property was determined based on review of the aerial photographs, fire insurance plans (FIPs), the Environmental Risk Information Services Ltd. (ERIS) report, city directories, previous reports and information provided by the Site Representative. The Phase One Property was first listed in the 1890/91 street directories as being developed with nine residential dwellings. Seven of these residential dwellings were located on the northernmost portion of the Site, north of the current building at 552 Booth Street, at 385 Rochester Street and 11, 16, 20, 22, 31 and 40 Lydia Street. The other two dwellings were located at 507 and 513 Rochester Street on the southernmost portion of the Site, south of the current building at 568 Booth Street. There were no listings for the Site in the 1885/86 directories therefore, the first development on the Phase One Property was determined to be between 1885 and 1891.

3.1.3 Fire Insurance Plans

A review of the FIPs from 1901, 1912, 1925 revised 1948 and 1956 was completed and is described below.

Phase One Property

- 1901: the central portion of the Site is vacant; however, the northern and southern portions of the Site are developed as follows:
 - A railway intersects the northernmost portion of the Site from the northwest corner of the Site to the southeast corner of 550 Booth Street.
 - Lydia Street is east-west oriented and is located on the northern portion of the Site, immediately north of the buildings at 405 Rochester Street and 550 Booth Street. North of this street is a carriage shop, residential, industrial and/or commercial buildings as well as part of the of the J.R. Booth Fraserfield lumber yard with an associated building that encroaches on the northernmost portion of the Site, east of the railway. The carriage shop is located at the northwest corner of Lydia Street and Division Street (currently Booth Street) at 336 Division Street.
 - Several unlabelled residential, industrial and/or commercial buildings are located south of Lydia Street on the current 405 Rochester Street and 550 Booth Street portions of the Site. A building associated with the adjacent J.R. Booth lumber yard is located also located along the western Site boundary in the location of the current building at 552 Booth Street.
 - The southernmost portion of the Site is occupied by five residential, industrial and/or commercial buildings fronting on Norman Street.

- 1912: similar to 1901; however; one of the structures north of Lydia Street (11 Lydia Street) is now identified as a machine shop, the structures associated with the J.R. Booth lumber yard have been removed and a coal shed and a peat experimental plant with an associated gas suction engine are located on the easternmost portion of the Site. The peat experimental plant (also referred to as a fuel testing station) is located at the former 45 Division Street on the eastern portion of the current building at 552 Booth Street. The coal shed is located at the former 49 Division Street, east of the current building at 556 Booth Street. In addition, two more residential, industrial and/or commercial buildings have been constructed on the southernmost portion of the Site.
- 1925 revised 1948: the Site is now fully developed with most of the current Site buildings and some remaining buildings as following:
 - Lydia Street and a few residential houses remain on the north side of the current buildings at 405 Rochester Street and 550 Booth Street and several residential, industrial and/or commercial buildings remain on the southernmost portion of the Site.
 - All current Site buildings are present on the Site excluding the building at 556 Booth Street. The current Site buildings are occupied by the Dominion Government Department of Mines and Resources (currently National Resources Canada (NRCan)) laboratories and testing facilities as outlined below:
 - 405 Rochester Street, 550, 562 and 568 Booth Street: laboratories.
 - 552 Booth Street: fuel testing station and ore dressing (metals processing) lab with an associated filtering plant.
 - 558 Booth Street: appears to contain three coal fired boilers with coal storage and a smoke stack on the south side of the building.
 - A house is located between the buildings at 405 Rochester Street and 550 Booth Street and is noted to be torn down.
 - A laboratory and storage building is located to the east and in the vicinity of the current 556 Booth Street building. It fronts on Division Street and has a small building at its rear that houses two boilers.
 - The railway, carriage shop and machine shop are no longer present on the northern portion of the Site.
- 1956: similar to 1925 revised 1948. Most of the buildings north of Lydia and on the southernmost portion of the Site have been removed with only one residential building remaining on each end of the Site. The residential house between 405 Rochester Street and 550 Booth Street has been removed and a Quonset has been construction in this location. In addition, the laboratory and boiler storage buildings in the vicinity of 556 booth Street are no longer present and the current Site building at this location is now present.

Surrounding Area

- 1901: the surrounding properties within the Phase One Study Area are mainly residential, commercial and industrial land uses with some institutional (schools) land uses. Noteworthy commercial properties on the surrounding properties within the Phase One Study Area are as follows:
 - A east-west oriented railway is located approximately 20 m north of the Site;
 - The J.R. Booth Fraserfield lumber yard and associated rail lines are located approximately 15 m east of the Site and occupies the majority of the lands east and southeast of the southern portion of the Site;

- The Export Lumber Co. lumber yard with an associated rail line is located approximately 15 m west of the Site and occupied most of the surrounding lands west of the Site; and,
- Part of the lumber yard is located immediately north of the Site and encroaches onto the northern portion of the Site.
- 1912: similar to 1901 with increasing residential development. Another lumber yard is located along Division Street, approximately 80 m north of the Site; however, the lumber yard immediately north of the Site is no longer present.
- 1925 revised 1948: similar to 1912 with increasing residential, commercial and industrial development. Noteworthy commercial properties on the surrounding properties within the Phase One Study Area are as follows:
 - The railway on the adjacent lands north of the Site is still present;
 - The lumber yard north of the Site along Division Street and the large lumber yard and associated rail lines to the east of the Site are no longer present;
 - The lumber yard and rail lines to the west of the Site has been mostly removed. Some lumber remains on the land west of Rochester Street and north of Aberdeen Street;
 - An old quarry is identified on the north side of Carling Avenue, east of Lebreton Street South, approximately 140 m southeast of the Site;
 - A retail fuel outlet with three associated fuel USTs is located approximately 210 m southeast of the Site at 745 Carling Avenue;
 - An automotive garage with two associated fuel USTs is located at 765 Carling Avenue, approximately 200 m south of the Site;
 - An automotive garage with an associated fuel UST is located at 773 Carling Avenue, approximately 220 m south of the Site;
 - An automotive garage with two associated fuel USTs is located approximately 230 m south of the Site at 783 Carling Avenue;
 - A machine shop is located approximately 115 m south of the Site at the former 604 Division Street;
 - A dry cleaning facility is located at 787 Carling Avenue, approximately 215 m south of the Site;
 - A dry cleaning facility is located approximately 15 m west of the Site at 506 Rochester Street;
 - An automotive garage is located at 20 Beech Street (currently 492 Rochester Street), approximately 50 m west of the Site;
 - A planing mill is located at 60 Beech Street, approximately 100 m west of the Site;
 - The Smith Transportation Ltd. garage is located approximately 15 m west of the Site at 550 Beech Street;
 - A bottle factory is located approximately 100 m west of the Site at 22 Aberdeen Street;
 - Clark Dairy Ltd. with an associated automotive repair shop and fuel UST is located at 5 Aberdeen Street, approximately 40 m west of the Site;

- A machine shop is located at 25 Aberdeen Street, approximately 100 m west of the Site;
 - A truck repair shop is located at 339 Preston Street, approximately 100 m west of the Site;
 - Two fuel USTs and an oil storage shed are located approximately 175 m west of the Site at 339 Preston Street;
 - A coal yard with a coal shed and exterior coal storage associated with Hall Fuel Ltd. is located approximately 80 m northwest of the Site; and,
 - An automotive garage with two associated fuel USTs is located at 402 Preston Street, approximately 210 m west of the Site.
- 1956: mostly unchanged since 1925 revised 1948. The following properties were noteworthy on the surrounding properties within the Phase One Study Area:
- The railway on the adjacent lands north of the Site is still present;
 - An automotive garage with two associated fuel USTs is located approximately 170 m east of the Site at 316 Bell Street;
 - A fuel UST is present at a residential property at 308 Bell Street, approximately 170 m east of the Site;
 - An automotive garage is located at 360 Bell Street, approximately 180 m east of the Site;
 - The retail fuel outlet with three associated fuel USTs is still present at 745 Carling Avenue;
 - An automotive garages and associated fuel USTs remain at 765, 773 and 783 Carling Avenue and at 20 Beech Street;
 - 604 Division Street is no longer occupied by a machine shop;
 - The dry cleaning facility is still present at 787 Carling Avenue; however, the dry cleaning facility at 506 Rochester Street is now longer present;
 - The planing mill has been removed from 60 Beech Street and this property is now occupied by a metal fabrication shop that is heated by oil and therefore likely has a fuel oil tank;
 - A commercial printing shop is now located at 401 Preston Street; approximately 160 m west of the Site;
 - The Smith Transportation Ltd. garage remains at 550 Beech Street;
 - A bottle factory is still located at 22 Aberdeen Street;
 - 5 Aberdeen Street is still occupied by an automotive garage with an associated fuel UST;
 - The machine shop is no longer present at 25 Aberdeen Street;
 - Two fuel USTs and an oil storage shed are still located at 339 Preston Street;
 - A coal yard is still located northwest of the Site;
 - 402 Preston is still occupied by an automotive garage with two associated fuel USTs; and,
 - A machine shop is located at 374 Rochester Street, approximately 65 m north of the Site.

Based on the review of the FIPs, the former presence of a carriage shop, machine shop, coal shed, railway and part of lumber yard located on the northern portion of the Phase One Property are considered to be on-Site PCAs.

The former presence of fuel USTs and oil storage area, dry cleaning facilities, automotive garages and retail fuel outlets with associated fuel USTs, lumber yard, railways, machine shops, a planing mill, a metal fabrication shop, a bottle factory, a coal yard and a commercial printing shop located within the Phase One Study Area are off-Site PCAs.

3.1.4 Chain of Title

From Golder's review of aerial photography, street directories, FIPs and information provided by the Site Representative, the Phase One Property was first developed with residential properties, followed by mixed use of commercial, industrial and residential properties followed by the latest use as an industrial land property. Chain of Title information was not ordered as it was deemed that the other information from the records review would satisfy the objectives of the records search and that the information to be provided in a Chain of Title would not contribute additional environmental information relevant to the Phase One ESA. Previous owners of the Site were identified based on the review of this information and are provided in the following table. For the purpose of documenting previous ownership and development, the Site has been divided into the following three sections: the northernmost portion of the Site which includes the land north of the current buildings at 405 and 550 Booth Street, the southernmost portion of the Site which includes the land south of the currently building at 568 Booth Street and the central portion of the site which includes the land between the northernmost and southernmost portions of the Site and just defined.

Owner(s)	Dates of Ownership	Rationale
Northernmost Portion of Site		
Individual home owners	Sometime between 1885/86 and 1890/91 to 1901	The Site was not in the 1885/86 street directories; however, a few residential dwellings were listed on this portion of the Site in the 1890/91 street directories. No historical information was available for the Site prior to 1890/91.
Individual home owners, J.R. Booth and other industrial and/or commercial facility owners	1901 to 1948	Based on 1901 FIPs and street directories, this portion of the Site was occupied by a few residential dwellings and a couple industrial buildings including a carriage shop and a J.R. Booth lumberyard and associated building in 1901 and 1912.
Individual home owners	1948 to 1958	FIPs and street directories indicate this portion of the Site is only occupied by a few residential houses from 1948 to 1954 and one residential house in 1956.

Owner(s)	Dates of Ownership	Rationale
Northernmost Portion of Site		
NRCan (formerly Dominion Government Department of Mines and Resources)	1958 to 2015	1958 and subsequent aerial photographs show this portion of the Site as undeveloped parking lot which has been associated with the industrial facilities on the central portion of the Site owned by NRCan.
Canada Lands Company	October 2015 to Present	Canada Lands Company reported that they have owned the Site since October 2015, prior to which it was owned by NRCan and partly Public Works and Government Services Canada.
Central Portion of Site		
Individual home owners	Sometime between 1885/86 and 1890/91 to 1901	The Site was not in the 1885/86 street directories; however, a few residential dwellings were listed on this portion of the Site in the 1890/91 street directories.
Individual home owners and J.R. Booth	1901 to 1909	Based on street directories and the 1901 FIPs, this portion of the Site was occupied by several residential dwellings and a building owned by J.R. Booth at this time.
Individual home owners and NRCan (formerly Dominion Government Department of Mines and Resources)	1909-1934	Based on street directories and previous reports and 1912 FIPs, the central portion of the Site was developed with residential dwellings at this time and a fuel testing station/peat experimental plant owned by Dominion Government Department of Mines and Resources (currently NRCan) was constructed in 1909. This street directories indicate that this portion of the Site was no longer owned by residential home owners since 1934.
NRCan (formerly Dominion Government Department of Mines and Resources)	1934 to 1937	Based on street directories, FIPs, aerial photographs and previous reports, Dominion Government Department of Mines and Resources has owned this portion of the Site since 1909 and has since constructed various industrial buildings on this portion of the Site.

Owner(s)	Dates of Ownership	Rationale
Northernmost Portion of Site		
NRCan (formerly Dominion Government Department of Mines and Resources) and Public Works and Government Services Canada	1937-2015	Based on previous reports and information provided by the Site, the PSGWC has owned the central heating plant building at 558 Booth Street since its construction between 1937 and 1939 and the butler hut building which was constructed between 1976 and 1991. The other industrial buildings remained owned by the former Dominion Government Department of Mines and Resources.
Canada Lands Company	October 2015 to Present	Canada Lands Company reported that they have owned the Site since October 2015.
Southernmost Portion of Site		
Individual home owners	Sometime between 1885/86 and 1890/91 to 1958	The Site was not in the 1885/86 street directories; however, two residential dwellings were listed on this portion of the Site in the 1890/91 street directories. Based on subsequent street directories, aerial photographs this portion of the Site was occupied by a few residential houses from 1890/91 to 1954 and one residential house in 1956.
NRCan (formerly Dominion Government Department of Mines and Resources)	1958 to 2015	1958 and subsequent aerial photographs show this portion of the Site as undeveloped parking lot associated with the industrial facilities on the central portion of the Site owned by NRCan.
Canada Lands Company	October 2015 to Present	Canada Lands Company reported that they have owned the Site since October 2015.

3.1.5 City Directories

Golder ordered a street directory search from ERIS. A review of historical street directories for the years 1885/86, 1890/91, 1985, 1900, 1905, 1910, 1915, 1920, 1924, 1929, 1934, 1941, 1945, 1950, 1954, 1960, 1965, 1970, 1975, 1980, 1984, 1980, 1995/96, 1999/2000, 2005/06 and 2011 was completed by ERIS for the historical addresses located on the Phase One Property and select surrounding properties (within 250 m).

Based on Golder's review of the city directory information, the following summarizes the noteworthy findings for the Phase One Property:

- 550 Booth Street was listed as a residential building with one tenant and a fuel testing station in the 1915 and 1920 street directories and as a residential building with one tenant in the street directories searched between 1924 and 1934. It was not listed in the other street directories searched. Based on the FIPs and previous environmental reports, the fuel testing station was located at the current 552 Booth Street and was identified as the peat experimental plant on the 1902 revised 1912 FIPs.
- 536 Booth Street was listed as a residential building with one tenant in the street directories searched between 1915 and 1954 and not listed in the other directories searched.
- 572 and 574 Booth Street were listed as residential buildings with one tenant in the street directories searched between 1920 and 1954 and was not listed in the other directories searched.
- 11 and 16 Lydia Street were first listed in 1890/91 as residential buildings with one tenant and were either not listed or identified as residential buildings until 1934 after which were not listed.
- 20 Lydia Street was listed as a residential building with one tenant in the street directories searched between 1890/91 to 1934 and as the Department of Energy, Mines and Resources (currently NRCan) ore dressing laboratory in the street directories search between 1945 and 1975.
- 22 Lydia Street was identified as a residential building with one tenant between 1890/91 and 1934.
- 24 Lydia Street was identified as a residential building with one tenant between 1900 and 1934.
- 31 Lydia Street was listed as a residential building with one or two tenants from 1890/91 to 1934.
- 40 Lydia Street was listed as a residential building with one or two tenants from 1890/91 to 1910 and as Department of Mines, Energy and Resources (currently NRCan) industrial minerals department, mines branch, combustion engineering, mining research and fuels and mining practice division.
- 379, 381, 383 and 385 Rochester Street were identified as residential buildings with one tenant in the street directories searched between 1915 and 1954.
- 385, 507 and 513 Rochester Street was listed as residential buildings with one tenant in the street directories searched between 1890/91 and 1954.
- 505 Rochester Street was listed as a residential building with one tenant from 1910 to 1954.
- 45, 49, 100, 362, 368 and 368 Division Street, 14, 35, 36 and 39 Lydia Street and 31, 33, 35, 37 and 39 Norman Street were not listed in any of the street directories.

The noteworthy findings for the Phase One Study Area as are follows:

- The street directories searched between 1960 and 1990 identified 555 Booth Street as the Mines Building Department of Energy, Mines and Resources, Mines Branch Mineral Sciences Division Administration Library Explosives Division and/or Canadian Centre for Mineral and Energy Technology, all of which are associated with the current NRCan.
- 5 Aberdeen Street was identified as CGL Construction Lasers in the 1990 street directories and as a residential building with one tenant in the 2005/06 street directories.
- 34 Beech Street has been listed as commercial facilities since 1950. Noteworthy commercial facilities includes automotive garage and a silk manufacturing company.
- 386 Rochester Street was listed as a lumber yard from 1941 to 1960.
- 552 Rochester Street was identified as a residential building with one to two tenants between 1900 and 1970.
- 550 Rochester Street was not listed in any of the street directories searched.

Based on the review of the street directories, the current on-Site activities are considered as PCAs (i.e. ore dressing and fuel testing) and were first identified on the Site since around 1900. The street directories indicated that some of the adjacent properties were occupied by NRCan industrial research and/or testing buildings; however, given that the operations of these off-Site facilities were not specified, they are not considered to be PCAs based on the information provided from the street directories. Off-Site PCAs were identified including the former automotive garages and silk manufacturing facility located within the Phase One Study Area.

3.1.6 Environmental Reports

The following previous environmental reports were completed for the Site and/or surrounding properties and were reviewed as part of this Phase One ESA.

- **“2009 Phase II ESA of Northern Portion of Site”**, Phase II Environmental Site Assessment, Northwest Quadrant, 550-552 Booth Street and 405 Rochester Street, Ottawa, Ontario, dated October 23, 2009, prepared by Jacques Whitford Stantec Ltd. for NRCan;
- **“2009 Phase II ESA of Central Portion of Site”**, Phase II Environmental Site Assessment, Northern Portion of Central Quadrant, 568 Booth Street, Ottawa, Ontario, dated November 30, 2009, prepared by Jacques Whitford Stantec Ltd. for NRCan;
- **“2009 Phase II ESA of Southern Portion of Site”**, Phase II Environmental Site Assessment, Southern Portion of Central Quadrant, 556-562 Booth Street and 461 Rochester Street, Ottawa, Ontario, dated November 30, 2009, prepared by Jacques Whitford Stantec Ltd. for NRCan;
- **“2009 Phase II ESA of 615 Booth Street”**, Phase II Environmental Site Assessment, Southeast Quadrant, 601-615 Booth Street, Ottawa, Ontario, dated May 29, 2009, prepared by Jacques Whitford Stantec Ltd. for NRCan;
- **“2009 EA Report”**, Environmental Assessment Screening Report, Booth Street Remediation Project: Southeast, Central and Northwest Quadrants, Ottawa, Ontario, dated September 2009, prepared by Jacques Whitford Stantec Ltd. for PWGSC;

- **“2010 Radiation Testing Report”**, Survey for Building Surface Radiation Contamination, Selected Area, 552 Booth Street, Ottawa, ON, dated January 4, 2010, prepared by DST Consulting Engineers Inc. for SNC-Lavalin O&M Inc.;
- **“2012 Remediation Program”**, Booth Street Complex Remediation Project – Northwest Quadrant Remediation, dated January 2012, prepared by Dessau Inc. (Dessau) for PWGSC;
- **“2002 Asbestos Report - 405 Rochester Street”**, Asbestos Survey Report, 405 Rochester Street, dated March 2002, prepared by CSA Consulting Group Ltd. (CSA) for PWGSC;
- **“2002 Asbestos Report – 550 Booth Street”**, Asbestos Survey Report, 550 Booth Street, dated March 2002, prepared by CSA Consulting Group Ltd. (CSA) for PWGSC;
- **“2002 Asbestos Report – 552 Booth Street”**, Asbestos Survey Report, 552 Booth Street, dated March 2002, prepared by CSA Consulting Group Ltd. (CSA) for PWGSC;
- **“2002 Asbestos Report – 556 Booth Street”**, Asbestos Survey Report, 556 Booth Street, dated March 2002, prepared by CSA Consulting Group Ltd. (CSA) for PWGSC;
- **“2002 Asbestos Report – 562 Booth Street”**, Asbestos Survey Report, 562 Booth Street, dated March 2002, prepared by CSA Consulting Group Ltd. (CSA) for PWGSC;
- **“2002 Asbestos Report – 568 Booth Street”**, Asbestos Survey Report, 568 Booth Street, dated March 2002, prepared by CSA Consulting Group Ltd. (CSA) for PWGSC;

In addition to the above noted reports, several Parks Canada documents were provided for the on-Site building at 405 Rochester, 550 Booth, 552 Booth and 568 Booth, indicating that these buildings were Recognized Federal Heritage Buildings. These documents are referred to as the “Heritage Building Documents”.

Based on the review of the 2009 Phase II ESAs of the Northern, Central and Southern Portions of the Site, the following is of note for the Site:

- In 2009, the Site was developed with several vacant NRCAN and PWGSC industrial buildings including the ceramics laboratory building at 405 Rochester Street, ore dressing laboratory buildings at 550 and 552 Booth Street, the mechanical shops and storage building at 556 Booth Street, the central heating plant at 558 Booth Street (formerly 461 Rochester Street), a fuel research laboratory building at 562 Booth Street, a building containing fuel oil tanks (i.e., the current ‘butler hut’ building) on the east side of the 562 Booth Street building and a physical metallurgy laboratory building at 568 Booth Street. Based on information provided in the ERIS Report discussed in Section 3.2.1, the fuel oil tanks in the butler hut were likely USTs.
- A railway formerly intersected the northern portion of the Site. The Site was occupied by residential structures from approximately 1902 to 1922, after which the majority of the Site was gradually converted to NRCAN lands.
- The building at 552 Booth Street which was constructed in 1909 and was formerly the Dominion Government Fuel Testing Station. The two historical Quonset huts located on this portion of the Site were constructed in 1948/1949 for radioactive testing.
- It was assumed that no soil was present beneath the buildings on the Site.

- As part of the 2002 Phase II ESAs, 31 boreholes were completed on the northern portion of the Site, eight of which were completed as monitoring wells, 25 boreholes were completed on the central portion of the Site, six of which were completed as monitoring wells, and 25 boreholes were completed on the southern portion of the Site, four of which were completed as monitoring wells. All boreholes and monitoring wells were located outside of the building footprints.
- Subsurface conditions at the Site are generally asphalt to topsoil overlying sandy fill over limestone bedrock. Bedrock was encountered at depths ranging from 0.3 to 3.5 mbgs. The fill material contains solid wastes such as demolition debris (glass, wood, brick, tar, cement), ash, coal and metal pieces.
- Groundwater flow direction at the Site is to the southwest.
- The depth to groundwater at the Site ranges from 2.4 to 9.9 mbgs.
- Contaminated fill was identified across the Site. The impacts include metals, inorganics, volatile organic compounds (VOCs), petroleum hydrocarbons (PHCs) and polycyclic aromatic hydrocarbons (PAHs) above the provincial standards applicable at the time. The impacts in soil were limited to the subsurface soil. The surface soil was not reported to be contaminated. In total, approximately 21,000 m³ of contaminated fill was estimated to be present on the Site.
- Electrical conductivity (EC) and sodium adsorption ratio (SAR) impacts were identified in the fill on Site. It was noted that the O. Reg. 153/04 stated that “if an applicable site condition standard is exceeded at a property solely because of a substance has been used on a highway for the purpose of keeping the highway safe for traffic under conditions of ice or snow or both, the applicable site condition standard is deemed not to be exceeded for the purpose of this regulation”. The EC and SAR impacts were inferred to be associated with road salt on the adjacent public roadways and therefore, were not considered to be exceedances of the site condition standards.
- Approximately 150 cubic metres of hazardous soil was identified on the northern portion of the Site, east of the building at 550 Booth Street.
- The results of groundwater samples collected from the monitoring wells installed on the Site as part of the Phase II ESAs and existing monitoring wells at the Site indicated that groundwater with metals and inorganics impacts (above both previous and current applicable site standards) is present across the Site. VOC impacts were above the current and/or previous applicable site standards were identified on the northern portion of the Site around the buildings at 550 and 552 Booth Street, between the butler hut building at the 552 Booth Street building and on the southern portion of the Site adjacent to the southern portion of the 568 Booth Street building. Although not above the previous site standards, PHCs impacts exceeding the currently applicable standards were also present between the butler hut building at the 552 Booth Street building. PAHs were detected near the current standards in a monitoring well located on the west side of the building at 552 Booth Street building but did not exceed the current standards. The groundwater impacts at the Site have not been delineated vertically and/or laterally. No groundwater samples were collected from within the buildings.

Based on the review of the 2009 EA Report and 2009 Phase II ESA of 615 Booth Street, the following is of note for the Site:

- The Site and adjacent property east/southeast of the Site at 601 Booth Street (currently 615 Booth Street) were owned and operated by NRCan in 2009. The buildings on these lands were used for offices and laboratories.

- A railway and lumber yard were formerly located at the adjacent property at 601 Booth Street as well as two retail fuel outlets located along Carling Avenue. These are likely one is the retail fuel outlet that was identified at 745 Carling Avenue in the FIPs and the other at the automotive garage property that was identified at 765 Carling Avenue in the FIPs.
- NRCan development of the Site began in the early 1900's with buildings that were used as research facilities for metal, fuel and ore research as well as early radiation testing facilities (but there was no measured radiation contamination on the property). A hazardous substances storage shed was also located on the northern portion of the Site which was empty in 2009. This is likely the storage shed that was observed on the north side of the building at 556 Booth Street during the Site visit (as discussed in Section 5.0).
- The central heating plant building and the butler hut building located on the Site have always been owned and operated by PWGSC.
- A compressed natural gas fuelling station with associated storage tanks was located on the southernmost portion of the Site.
- An ESA was reportedly completed by TROW Consulting Ltd. in 2002 which concluded that the soil on the Site and the adjacent property at 601 Booth Street was contaminated with petroleum hydrocarbons (PHCs), polycyclic aromatic hydrocarbons (PAHs) and metals. The contaminant concentrations on the Site exceeded the federal standards for commercial land uses at the time. A 2009 Phase II ESA of 601 Booth Street confirmed these findings of the soil conditions at this property. These aforementioned reports were not available for review.
- The fill material at the adjacent property 615 Booth Street contained debris and was found to be contaminated, similar to the fill at the Site.
- The groundwater at 615 Booth Street contained metals impacts above the provincial standards applicable at the time and a sheen was noted in the groundwater at one monitoring well. Given that the applicable standards have since this Phase II ESA was completed, additional contaminants above the current standards may be present. It was assumed that remediation of the contaminated soils would address groundwater impacts.

Based on the review of the 2010 Radiation Testing Report, the following was considered noteworthy:

- Radiation levels detected in the building at 552 Booth Street were similar to the background levels measured within the building and no obvious sources of radioactive contamination was observed. Therefore, it was concluded that no radioactive surface contamination was present in this building.

Based on the review of the 2012 Remediation Program, the following is of note for the Site:

- The buildings at 405 Rochester Street and 550 and 552 Booth Street were vacant in 2010.
- The building at 552 Booth Street was the first building constructed on the Site (constructed in 1909) and was used as a fuel testing station which included diverse experiments involving various types of fuels (peat, coal and coal gas).
- Two Quonset huts were formerly present on the northern portion of the Site between 1948 and 1959 and were used for research into radioactivity.
- Rail and lumber yard were formerly present on the adjacent lands east and south of the Site.

- The soil in the northern portion of the Site, specifically 552 Booth Street, 550 Booth Street and 405 Rochester Street, was remediated in 2010.
- The majority of the northern portion of the Site, specifically the lands north of building at 552 Booth Street (i.e., 405 Rochester Street and 550 Booth Street properties) was remediated via excavation and off-Site disposal. Stantec completed third-party monitoring of the remediation.
- As part of the remediation, the majority of the overburden material located on this portion of the Site was removed from Site. The overburden material consisted of fill material impacted with PAH and metals as well as PHCs at some locations above the applicable federal and/or provincial standards at the time. Upon completion of the remediation program, residual impacted fill remained along the buildings at 405 Rochester Street, 550 Booth Street and the north side of 552 Booth Street, around some buried and surface infrastructure and some or all of the property limits. The exact locations of residual impacted fill was not identified.
- As part of the remediation approximately 16,000 metric tonnes of contaminated soil was removed from the Site, some of which was considered to be hazardous and was disposed of at a treatment facility.
- The depth of the excavations (and depth to bedrock) ranged from 0.3 to 2 mbgs with the shallowed bedrock in the northwest portion of the Site and the deeper bedrock.
- Groundwater was not encountered in the remedial excavations. However, it was reported that impacted groundwater remains in the bedrock at the Site.

Based on the review of the Heritage Documents, the following was considered noteworthy:

- The on-Site building at 405 Rochester Street and 550, 552 and 568 Booth Street at Recognized Federal Heritage Buildings;
- The building at 405 Rochester Street was constructed in 1939 and was historically the Industrial Minerals and Ceramics Laboratory;
- The building at 550 Booth Street was constructed between 1937 and 1939 and was historically used as an Ore Dressing Laboratory (metals processing laboratory);
- The building at 552 Booth Street was constructed in 1932 and was historically used as an Ore Dressing Laboratory;
- The building at 568 Booth Street was constructed between 1942 and 1952. It is a U-shaped building opening to the west and is a group of three attached buildings that are hereinafter referred to as the northern, eastern and southern portions of the building at 568 Booth Street. The western half of this building was constructed in 1942 while the eastern half of the building was later constructed by 1952. This building was formerly the Physical Metallurgy Laboratory in which various metal fabrication techniques were investigated.

Based on the review of the 2002 Asbestos Reports, the following was considered noteworthy:

- Designated Substances Surveys (DSS) were conducted at all main Site buildings include those at 405 Rochester Street and 550, 552, 556, 558, 562 and 568 Booth Street. The designated substances identified in these buildings include acrylonitrile, arsenic, asbestos, benzene, mercury, silica, vinyl chloride and/or lead.
- Several transformers were identified in these buildings and were reported to be dry-type transformers. This was later contradicted in the ERIS report which identified PCB containing transformers on the Site.

Based on the review of the previous environmental reports, the former presence of the railway, lumber yard, hazardous substances storage shed, ore dressing laboratories, fuel oil USTs, metal fabrications and fill material containing debris with known impacts on the Site are considered to be on-Site PCAs. The former presence of the railway, lumber yard and retail fuel outlets located within the Phase One Study Area are off-Site PCAs. It is also noted that contaminated groundwater is present across the Site and that contaminated fill and groundwater is present on the adjacent property east of the Site at 615 Booth Street.

3.2 Environmental Source Information

3.2.1 ERIS Report

Golder contracted ERIS to conduct a search of environmental sources, including federal, provincial, and private sector databases, for information on the Phase One Property and Study Area. The ERIS report is provided in Appendix B.

The databases searched included the following:

Federal	Provincial	Private
<ul style="list-style-type: none"> ■ Contaminated Sites on Federal Land ■ Dry Cleaning Facilities ■ Environmental Effects Monitoring ■ Environmental Issues Information System ■ Federal Convictions ■ Fisheries & Oceans Fuel Storage Tanks ■ Greenhouse Gas Emissions from Large Facilities ■ Indian & Northern Affairs Fuel Tanks ■ National Analysis of Trends in Emergencies System (NATES) ■ National Defence & Canadian Forces Fuel Storage Tanks ■ National Defence & Canadian Forces Spills ■ National Defence & Canadian Forces Waste Disposal Sites ■ National Energy Board Pipeline Incidents ■ National Energy Board Wells ■ National Environmental Emergencies System (NEES) ■ National PCB Inventory 	<ul style="list-style-type: none"> ■ Abandoned Aggregate Inventory ■ Abandoned Inventory ■ Aggregate Mine Information System ■ Borehole ■ Certificates of Approval ■ Certificates of Property Use ■ Commercial Fuel Oil Tanks ■ Compliance and Convictions ■ Drill Hole Database ■ Environmental Activity and Sector Registry ■ Environmental Compliance Approval ■ Emergency Management Historical Event ■ Environmental Registry ■ Fuel Storage Tank ■ Fuel Storage Tank – Historic ■ Inventory of Coal Gasification Plants and Tar Sites ■ Inventory of PCB Storage Sites ■ Landfill Inventory Management Ontario ■ List of TSSA Expired Facilities ■ Environmental Penalty Annual Report 	<ul style="list-style-type: none"> ■ Anderson's Storage Tanks ■ Anderson's Waste Disposal Sites ■ Automobile Wrecking & Supplies ■ Canadian Mine Locations ■ Canadian Pulp and Paper ■ Chemical Register ■ Compressed Natural Gas Stations ■ ERIS Historical Searches ■ Oil and Gas Wells ■ Retail Fuel Storage Tanks ■ Scott's Manufacturing Directory

Federal	Provincial	Private
<ul style="list-style-type: none"> ■ National Pollutant Release Inventory ■ Parks Canada Fuel Storage Tanks ■ Transport Canada Fuel Storage Tanks 	<ul style="list-style-type: none"> ■ Mineral Occurrences ■ Non-Compliance Reports ■ Ontario Oil and Gas Wells ■ Ontario Regulation 347 Waste Generators Summary ■ Ontario Regulation 347 Waste Receivers Summary ■ Ontario Spills ■ Orders ■ Permit to Take Water ■ Pesticide Register ■ Private and Retail Fuel Storage Tanks ■ Record of Site Condition ■ TSSA Historic Incidents ■ TSSA Incidents ■ TSSA Pipeline Incidents ■ TSSA Variances for Abandonment of Underground Storage Tanks ■ Waste Disposal Sites - MOECC 1991 Historical Approval Inventory ■ Waste Disposal Sites - MOECC CA Inventory ■ Wastewater Discharger Registration Database ■ Water Well Information System 	

The complete ERIS report, including a brief description of each of the databases searched for the Phase One ESA, is included in Appendix C.

The following is a summary of the findings as identified within the ERIS report for the Site and for the surrounding properties within the Phase One Study Area:

On-Site

Noteworthy records for the Site included the following:

- Borehole (BORE) – There are five borehole listings on the Site. Three of the boreholes were completed on the southeast corner of the Site in August 1991 to depths ranging between 0.7 and 3.7 mbgs and the other two were completed on the northwest portion of the Site in February 1990 to depths of 5.3 and 6.9 mbgs. The subsurface conditions encountered in the boreholes was topsoil and asphalt overlying sand fill overlying limestone bedrock which was encountered at depths ranging from 0.5 to 1.2 mbgs. The static water level at one borehole was reported to be 1.6 mbgs.

- Inventory of Coal Gasification Plants and Coal Tar Sites (COAL) – There is one record in the COAL database that indicated that the former fuel testing station at 552 Booth Street was a coal gas producer in the 1920's and that the former fuel research laboratory at 562 Booth Street operated a two tonne by-product coke oven in the 1920's and 1930's. The record also noted that fuel USTs have been present between the building at 552 and 562 Booth Street. It is likely that these fuel USTs are those that were located in the butler hut.
- Federal Contaminated Site (FCS) – The Site was listed as a Federal Contaminated Site with PHC, PAH and metals impacts in soil and/or groundwater. The Site was classed medium priority for action;
- Ontario Regulations 347 Waste Generators Summary (GEN) – The ERIS report identified 42 waste generation Site listings on the Site. The waste generators included NRCan and/or PWGSC. The details of the waste generating facility location, wastes generated and dates for which they were approved waste generators are listed below:
 - 552 Booth Street – waste generator of organic and inorganic laboratory chemicals, aliphatic solvents, halogenated solvents, emulsified oils, alkaline wastes - metals, acid wastes – heavy metals, neutralized wastes – heavy metals, light fuels, heavy fuels, oil skimmings and sludges, PCBs, petroleum distillates, other specific inorganics, waste oils and lubricants and waste compressed gases between 1986 and 2008.
 - 562 Booth Street – waste generator of other specific inorganics and alkaline wastes – heavy metals in 2006.
 - 556 Booth Street – waste generator of petroleum distillates, aromatic solvents, waste oils and lubricants, emulsified oils, paint/pigment/coating residues, halogenates solvents, light fuels, alkaline wastes - metals, acid wastes – heavy metals, oil skimmings and sludges, PCBs and inorganic laboratory chemicals between 1986 and 2014.
 - 405 Rochester Street - waste generator of alkaline wastes - metals, acid wastes – heavy metals, waste oils and lubricants and aliphatic solvents, petroleum distillates, light fuels, halogenates solvents, halogenated pesticides, non-halogenated pesticides, organic and inorganic laboratory chemicals, pharmaceuticals, pathological wastes, waste compressed gases, paint/pigment/coating residues and chemical fertilizer wastes between 1999 and 2010.
 - 550 Rochester – waste generator of alkaline wastes - metals, acid wastes – heavy metals, waste oils and lubricants and aliphatic solvents, petroleum distillates, light fuels, halogenates solvents, halogenated pesticides, non-halogenated pesticides, organic and inorganic laboratory chemicals, pharmaceuticals, pathological wastes, waste compressed gases, PCBs, paint/pigment/coating residues and chemical fertilizer wastes between 1989 and 2010.
 - 461 Rochester Street (currently 558 Booth Street) – waste generator of light fuels, petroleum distillates, waste oils and lubricants, inorganic laboratory chemicals, aliphatic solvents, alkaline wastes - metals, acid wastes – heavy metals, oil skimmings and sludges, other specific inorganics, paint/pigment/coating residues and waste compressed gases between 1990 and 2017.
 - 425 Rochester Street was listed as a waste generator between 1989 and 1994; however the wastes generated were not specified.

- National PCB Inventory (NPCB) – Records in the NPCB database indicates that Government of Canada Department of Energy, Mines and Resources (currently NRCan) located at 405 and 556 Booth Street stored PCB containing materials and/or equipment at 405 Rochester Street and 556 Booth Street. The records indicate that two PCB-containing transformers were present in an electrical room at 556 Booth Street in 1991. One was a 295 L transformer and the other was a 932 L transformer. The records did not document the details of the PCB storage at 405 Rochester Street but that PCB were in this building in 1990, 1993 and 1994;
- National Pollutant Release Inventory (NPRI) – There was one record for the central heating plant located on the Site at 558 Booth Street in the NPRI for release to air that occurred in 1983, 2003, 2004, 2009, 2010, 2011 and 2012;
- Inventory of PCB Storage Sites (OPCB) – The NRCan facility at 568 Booth Street was listed in the OPCB database as PCB storage site. It is likely that this record is associated with PCB-containing transformers in the building;
- Ontario Regulation 347 Waste Receivers Summary (REC) - The NRCan facility at 550 Booth Street was listed in the REC database as PCB storage site. It is likely that this record is associated with PCB-containing transformers in the building;
- Ontario Spills (SPL) – There are two records of spills occurring on the Site. One record was for hydrogen sulfide that released to the atmosphere from the building at 568 Booth Street in 2006. The other record was for 3 L of hydraulic oil that spilled to the ground at 568 Booth Street from a truck in 2013; and,
- Water Well Information System (WWIS) – There are five water well listing for the Site. The wells were constructed between April 2009 and March 2010 to depths ranging from 5.8 to 7.6 mbgs. The records indicated that the wells were completed for monitoring purposes. The static water levels were not provided.

Surrounding Properties within 250 metres of the Site

Noteworthy records for the Phase One Study Area (excluding the Phase One Property) included the following:

- A retail fuel outlet located at 450 Rochester Street (approximately 15 m west of the Site) was listed in the List of Expired TSSA Facilities (EXP) database as an expired TSSA facility that have since been removed from this property;
- A private and retail fuel outlet with one associated diesel AST was identified at 494 Rochester Street (approximately 15 m west of the Site) in the Fuel Storage Tank (FST) and Private and Retail Fuel Storage Tanks (PRT) databases;
- There was a record in the TSSA Incidents (INC) database for a leak that occurred at 316 Bell Street. Based on the FIPs and City of Ottawa HLUI, an automotive garage with fuel USTs was formerly located at this property. The record did not indicate the type of leak but it may have been a fuel leak from one of the USTs;
- The government buildings at 580 Booth Street (approximately 15 m south of the Site) and at 555 and 615 Booth Street (approximately 15 m east of the Site) were listed as PCB storage sites in the NPCB database. The records indicate that PCB-containing oil was stored at 555 and 580 Booth Street. The equipment using the oil at 580 Booth Street was reported to be transformers and although not documented in the record, it is likely that the PCB storage at 555 and 615 Booth Street is also referring to PCB-containing transformers. In

addition, Canada Post located approximately 200 m east of the Site at 10 Orangeville Street was listed as a PCB storage site with PCB-containing light ballasts;

- There is one record in the Canadian Pulp and Paper (PAP) database for a pulp and paper mill located approximately 15 m south of the Site at 580 Booth Street;
- Approximately 10 L of fuel oil spilled to the ground from a fuel AST at a private residence located at 245 Plymouth Street, approximately 125 m east of the Site. The record indicates that the spill occurred in 1991; and,
- The Ontario Regulations 347 Waste Generators Summary (GEN) database identified listed numerous waste generation Site listings within the Phase One Study Area. None of the waste generators were considered to be PCAs. The waste generator records and waste classes are included in the ERIS report in Appendix B;

Based on the review of the ERIS report, the current and/or former presence of fuel USTs, PCB containing transformers, coal gas production and contaminated soil and/or groundwater at the Site is considered to be on Site PCAs. The current and/or former presence of private and retail fuel outlets with associated fuel storage tanks, a pulp and paper mill, transformers with PCB-containing oil as well as spillage from potential fuel UST located within the Phase One Study Area are off-Site PCAs. The ERIS report identified a 10 L fuel oil spill that occurred from a fuel AST on the surrounding lands east of the Site. Given that the spill was not significant in size and that it occurred more than 100 m from the Site, it is not considered to be an issue of concern for the Site; however, it is an indication that heating oil ASTs have been located at private residences within the Phase One Study Area and these ASTs are considered to be off-Site PCAs. A hydrogen sulfide and 3 L hydraulic oil spill reportedly occurred on the Site; however, given that they entered the atmosphere or were not significant in size, they are not considered to be issues of concern for the Site.

3.2.2 Ministry of the Environment and Climate Change

A Freedom of Information (FOI) Request was sent to the Ontario Ministry of Environment and Climate Change (MOECC) asking the MOECC to report any environmental information relating to the Site.

At the time of preparation of this report a response from the MOECC was not received.

3.2.3 City of Ottawa

Golder completed a review of the City of Ottawa Historical Land Use Inventory (HLUI) for the Phase One Property and Phase One Study Area. The HLUI identified several dozen PCAs within the Phase One Study Area. The following summarizes the noteworthy findings of the City of Ottawa HLUI review:

- A carriage shop was located on the Site along Lydia Street. The address was not provided but it is likely the carriage shop that was identified in the FIPs at the former 366 Division Street on the northern portion of the Site.
- The J.R. Booth Faserfield lumber yard was identified was identified on the northernmost portion of the Site along the former Lydia Street.
- A machine shop was identified on the northern portion of the Site at 44 Lydia Street.
- Automotive garages were located within the Phase One Study Area at the following properties:
 - 402 Preston Street (approximately 210 m west of the Site)
 - 34 Beech Street (approximately 15 m west of the Site)
 - The southwest corner of Rochester Street and Orangeville Street (approximately 15 m west of the Site)

- 765 Carling Avenue (approximately 200 m south of the Site). Three fuel USTs were noted at this property.
- On Carling Avenue between Booth Street and Preston Street. Two fuel USTs were identified at this property. The address was not provided but it is likely that this record is for the automotive garage at 783 Carling Avenue which were identified in the FIPs as having two fuel USTs.
- 410 Rochester Street (approximately 15 m west of the Site)
- 492 Rochester Street (approximately 50 m west of the Site)
- 316 Bell Street (approximately 170 m east of the Site). Two fuel USTs were listed at this property.
- 439 Preston Street (approximately 160 m west of the Site)
- 413 Arlington Street (approximately 170 m west of the Site)
- 290 Lebreton Street (approximately 90 m east of the Site)
- 317 Lebreton Street (125 m east of the Site)
- 517 Rochester Street (approximately 50 m south of the Site)
- Retail fuel outlets were located within the Phase One Study Area at the following properties:
 - 485 Preston Street (approximately 235 south m west of the Site)
 - 402 Preston Street (approximately 210 m west of the Site). Two fuel USTs were identified at this property.
 - 450 Rochester Street (approximately 15 m west of the Site)
 - 319 Preston Street (approximately 150 m west of the Site)
 - 745 Carling Avenue (approximately 210 m southeast of the Site). This facility has three associated fuel USTs.
- An iron works facility and a machine shop were located approximately 105 m north of the Site at 496 Booth Street.
- Machine shops were located at 72 Norman Street (approximately 115 m west of the Site), 66 Norman Street (approximately 70 m west of the Site), 374 Rochester Street (approximately 80 m west of the Site), 93 Norman Street (approximately 240 m west of the Site) and 604 Booth Street (approximately 115 m south of the Site).
- A silk manufacturing company was located at 34 Beech Street, approximately 15 m west of the Site.
- Clark Dairy Ltd. with an associated fuel UST was identified on Aberdeen. Based on information from the FIPs, this facility was located at 5 Aberdeen Street, approximately 40 m west of the Site.
- The Export Lumber Co. lumber yard was identified on the majority of the lands east of the Site between Rochester Street and Preston Street.
- J.R. Booth lumber yard was identified on the adjacent lands east of the Site between Booth Street and Bell Street.
- Dry cleaning facilities were located at 787 Carling Avenue (approximately 215 m south of the Site), 355 Preston Street (approximately 145 m west of the Site) and 506 Rochester Street (approximately 15 m west of the Site).

- A mica manufacturer was identified approximately 15 m west of the Site at 450 Rochester Street.
- Motorways Limited with two fuel USTs were listed at 339 Preston Street. These fuel USTs were identified in the FIPs along with an oil storage shed.
- Commercial printing shops were located at 401 Preston Street (approximately 160 m west of the Site) and 440 Preston Street (230 m southwest of the Site).
- An iron works facility was located at 77 Pamilla Street, approximately 136 m southwest of the Site.
- A petroleum products wholesaler was identified approximately 240 m west of the Site at 24 George Street.
- A bottle manufacturing facility was located at 22 Aberdeen Street; approximately 100 m west of the Site.
- A vehicle parts manufacturing facility was located approximately 160 m west of the Site at 60 Beech Street.
- Smith Transportation Ltd. was identified approximately 15 m west of the Site at 450 Rochester Street.
- A paint manufacturing facility was listed at 85 Pamilla Street, approximately 175 m southwest of the Site.

Based on the review of the City of Ottawa HLUI, the former presence of a carriage shop, machine shop and part of lumber yard located on the northern portion of the Phase One Property are considered to be on-Site PCAs. The former presence of fuel USTs, dry cleaning facilities, automotive garages and retail fuel outlets with associated fuel USTs, lumber yards, machine shops, commercial printing shops and various manufacturing facilities located within the Phase One Study Area are off-Site PCAs.

3.2.4 Ministry of Natural Resources and Forestry (MNRF)

An information request was sent to the Ministry of Natural Resources and Forestry (MNRF) on June 18, 2018. Records requested included any information relating to areas of natural significance in the vicinity of the Site, as well as any other environmental concerns that may be related to the Site and surrounding area.

At the time of preparation of this report a response from the MNRF was not received.

3.2.5 Technical Standards and Safety Authority, Fuel Safety Division Records

The Technical Standards and Safety Authority (TSSA) maintains records related to registered underground storage tanks (“USTs”) for petroleum-related products. The TSSA was contacted to establish the status of the Site and to identify outstanding instructions, incident reports, fuel oil spills or contamination records.

The TSSA replied on June 18, 2018 and indicated that the TSSA had a record of a compressed natural gas fuelling station which was located on the southern portion of the Site at 568 Booth Street. The TSSA also had record of a former retail fuel outlet with two associated fuel storage tanks at 450 Rochester Street located approximately 15 m west of the Site.

3.3 Physical Setting Sources

3.3.1 Aerial Photographs

Aerial photographs of the Site and neighbouring properties were obtained from Golder's in-house photo records and were dated 1933 and 1945. In addition, the aerial photographs for 1928, 1958, 1965, 1976, 1991, 1999, 2002, 2005, 2007, 2008, 2014 and 2017 from the City of Ottawa geo-map (<http://maps.ottawa.ca/geoOttawa/>) were reviewed on-line. Golder selected aerial photographs based on availability and date intervals to help develop an understanding of the history of the development of the Phase One Property and Phase One Study Area. The information obtained from the aerial photographs was limited by the quality and scale of the available aerial photographs. The earliest aerial photograph available was from 1928.

Year	Site	Surrounding Area
1928 (GeoOttawa Image)	A few residential dwellings and a commercial or industrial building are present along Lydia Street which intersects the northernmost portion of the Site from east to west. A few industrial buildings are located on the central portion of the Site, one of which is the current building at 562 Booth Street. The southernmost portion of the Site is developed with a few residential dwellings. Additionally, a railway intersects the northernmost portion of the Site from the northwest corner of the Site to the southeast corner of 550 Booth Street. Filling is noted on the central portion of the Site, likely associated with the ongoing development of the Site.	<p>North: A railway located approximately 20 m north of the Site followed by several residential and/or commercial buildings.</p> <p>East: Booth Street followed by a railway and lumber yard as well as multiple residential and/or commercial buildings. The railway extends east of the Site to the lumber yard located approximately 15 m east of the Site.</p> <p>South: Norman Street followed by residential development with some commercial buildings. There appears to be filling on the lands approximately 140 m southwest of the Site. This is likely filling of the quarry that was identified in this area in the FIPs.</p> <p>West: Rochester Street followed by a lumber yard located approximately 15 m west of the northern portion of the Site, some residential, commercial and/or industrial buildings. Part of the west of the southern portion of the Site are vacant.</p>
1933	Similar to 1928; however, the structures at 552 Booth Street have been removed and the current Site building in this location has been constructed. Another industrial type building and a small building are now located on the south side of the 552 Booth Street building. Filling is still noted on the central portion of the Site.	<p>North: As per 1928.</p> <p>East: As per 1928.</p> <p>South: As per 1928.</p> <p>West: Similar to 1928; however, the lumber yard is no longer present, and a few commercial buildings have been constructed in this area.</p>

Year	Site	Surrounding Area
1945	Some residential dwellings remain on the northern and southernmost portions of the Site. A couple of the smaller structures have been removed the central portion of the Site. The industrial buildings on the Site now include the current buildings at 405, 550 and 552 Booth Street, the structures located immediately south of the building at 552 Booth Street as well as the central heating plant at 558 Booth Street and the eastern portion of the 568 Booth Street building. A large smokestack is located on the south side of the central heating plant. The railway is no longer present on the northern portion of the Site.	<p>North: As per 1933.</p> <p>East: The lumber yard and railway are no longer present to the east of the Site. This area is primarily vacant.</p> <p>South: As per 1933.</p> <p>West: Similar to 1928 with increasing residential and commercial development.</p>
1958 (GeoOttawa Image)	All residential buildings have been removed from the Site and the northern and southernmost portion of the Site are occupied by parking lots. The western portion of the 568 Booth Street building, the current industrial building at 562 Booth Street have been constructed. All the current main Site buildings are now present. There are also two Quonset huts located on the north part of the Site between the 405 and 550 Booth Street buildings. A small addition has also been made to the east side of the central heating plant.	<p>North: As per 1948.</p> <p>East: Similar to 1945; however, a few large commercial buildings have been constructed on the east side of Booth Street.</p> <p>South: The buildings south of Norman Street have been removed and a large commercial building is present near Carling Avenue. Several residential and commercial buildings remain to the southwest of the Site. The quarry to the southeast of the Site no longer present and has been developed with a commercial building.</p> <p>West: Similar to 1948 with increasing commercial development.</p>
1965 (GeoOttawa Image)	As per 1958. The structure on the south side of the 562 Booth Street building now has a new configuration and another structure has been built to the south of it in the vicinity of the heating butler hut. Lydia Street no longer appears to be a roadway but provide access to the Site.	<p>North: Orangeville Street has been constructed immediately north of the Site. The railway is no longer present, and Highway 417 has been constructed along its alignment. Additionally, several of the structures north of the highway have been removed.</p> <p>East: As per 1956.</p> <p>South: As per 1956.</p> <p>West: As per 1956.</p>

Year	Site	Surrounding Area
1976 (GeoOttawa Image)	Similar to 1965; however, part of the industrial building on the south side of 562 Booth Street has been removed and the building to its south has been removed. The two Quonset huts are also no longer present, and this area is a paved parking lot.	<p>North: The formerly vacant lands north of the highway have been development with townhouses and a large building.</p> <p>East: As per 1965.</p> <p>South: As per 1965 with the addition of a few commercial buildings include a high-rise office building across Norman Street.</p> <p>West: Similar to 1965. Some of the large commercial/industrial buildings have been removed and only a few remain.</p>
1991 (GeoOttawa Image)	Similar to 1976. The current butler hut building has been constructed on the east side of the 556 Booth Street building and there appears to be a link connecting the buildings at 405 and 550 Booth Street to the building at 552 Booth Street.	<p>North: The former large commercial/industrial buildings between are gone. A parking lot is no present between Beech Street and Aberdeen Street and a high-rise commercial office building is present north of Aberdeen Street.</p> <p>East: As per 1976.</p> <p>South: As per 1976 with the addition of a few commercial buildings include a high-rise office building across Norman Street.</p> <p>West: Similar to 1976. Some of the large commercial buildings have been removed and only a few remain.</p>
1999 (GeoOttawa Image)	Similar to 1991. An addition has been made to the south side of the 562 Booth Street building which connected this building to the northern portion of the building at 568 Booth Street. The structure on the south side of 552 Booth Street is no longer present.	North, East, South and West: As per 1991.
2002 (GeoOttawa Image)	Similar to 1999; however, part of the addition on the east side of the central heating plant has been removed and small trailer or structure is present on the southernmost portion of the Site on the south side of the 568 Booth Street building. In addition, a vertical white AST is located by the link between the 550 and 552 Booth Street buildings.	<p>North, East and South: As per 1999.</p> <p>West: As per 1991 with some construction activities occurring along Preston Street.</p>

Year	Site	Surrounding Area
2005 (GeoOttawa Image)	As per 1999 with the addition of a red storage shed (i.e., the current hazardous substances storage shed) located on the western portion of the Site on the north side of the building at 556 Booth Street.	North, East, South and West: As per 2002.
2007 (GeoOttawa Image)	As part 2005. Two vertical white ASTs are located in the parking lot on the southernmost portion of the Site.	North, East and South: As per 2005. West: As per 2005 with the addition of a few high-rise commercial office buildings.
2008 (GeoOttawa Image)	As per 2007. The AST on the northern portion of the Site is no longer present.	North, East, South and West: As per 2007.
2014 (GeoOttawa Image)	As per 2007. The ASTs on the southern portion of the Site are no longer present.	North, East, South and West: As per 2008.
2017 (GeoOttawa Image)	As per 2017.	North, East, South and West: As per 2014.

Based on the review of the aerial photographs, the Site was developed with residential buildings, commercial and/or buildings since prior to 1928. Increasing industrial development occurred on the Site between 1928 and 1965 and the residential buildings were removed from the Site by 1958. By 1965, the Site was developed with the current main Site buildings and the current butler hut and hazardous substances storage shed were constructed on the Site in the early 1990's and 2000's, respectively. A small trailer and two ASTs were formerly present on the southernmost portion of the Site and based on the information and photographs provided in the 2009 EA Report, the ASTs were likely natural gas tanks associated with the natural gas fueling station that was present in this area of the Site and are therefore not considered to be PCAs. A similar type of AST was present on the northern portion of the Site adjacent to the link between the 550 and 552 Booth Street buildings between 1999 and 2008; however, this may have been a fuel AST as its content cannot be confirmed and therefore it is considered to be an on-Site PCA. A railway intersected the northernmost portion of the Site since prior to 1928 to sometime between 1933 and 1945 and is an on-Site PCA. In addition, filling was observed on the central portion of the Site in the 1928 and 1933 aerial photographs. The presence of this fill material is considered to be an on-Site PCA. Given that several residential, commercial and industrial buildings were removed/demolished from the Site, there is a potential for building debris to be present in the fill on-Site.

The surrounding properties within the Phase One Study Area were developed prior to 1928 and consisted of residential, commercial and industrial properties. Most of the industrial buildings were removed from the surrounding lands by the 1990's and these former industrial lands were developed with high-rise commercial office buildings. A railway was present on the adjacent lands north and east of the Site and lumber yards were present on the adjacent lands east and west of the Site prior 1928, all of which were removed by 1965. In addition, there appeared to be infilling of a quarry on the surrounding lands southeast of the Site. The former presence of the railways and lumberyards and the presence of the fill material used to fill in the quarry are considered to be off-Site PCAs.

3.3.2 Topography, Hydrology and Geology

The following records were reviewed to identify topographic, geologic and hydrogeological conditions at the Site. A topographic map (Ontario Base Map) showing the Site and the Phase One Study Area and the location of any water bodies is provided in Figure 3. Additional information on Site features, as observed at the time of the Site visit, is provided in Section 6.

Topic	Conditions	Comment / Source
Topography of Site and Surrounding Area	The topography of the Site and surrounding area is uneven with an overall slope to the southwest.	Site and surrounding area observations and Figure 3 – Topographic Map and Areas of Natural Significance
Overburden Soils	The geological mapping indicates that the subsurface conditions at the majority of the Site are bedrock, specifically limestone, dolomite, sandstone and local shale, and that ill, plain with local relief (<5m) is expected to be present along the southern half of the western Site boundary. However, based on the review of previous environmental reports, the subsurface conditions at the Site consist of a sandy fill overlying limestone bedrock.	Bélanger, J. R. 2008 Urban Geology of the National Capital Area, Geological Survey of Canada, Open File 5311, 1 DVD. Previous Environmental Reports
Type of Bedrock	The geological mapping indicates that the bedrock at the Site of the Verulam Formation (limestone, and shale). Previous environmental reports indicate that bedrock at the Site consists of limestone.	Armstrong, D.K. and Dodge, J.E.P. 2007. Paleozoic Geology of Southern Ontario; Ontario Geological Survey, Miscellaneous Release – Data 219 Previous Environmental Reports

Topic	Conditions	Comment / Source
Depth to Bedrock	The geological mapping indicates that the depth to bedrock is expected to be at ground surface with the exception of the northernmost portion of the Site and the southwest corner of the Site where the bedrock is expected to be between 1 and 5 mbgs; however, the previous environmental reports indicate that the depth to bedrock ranges from 0.3 to 3.5 mbgs.	2010 Bélanger, J. R., Urban Geology of the National Capital Area, Geological Survey of Canada, Open File D3256, 2001 Previous Environmental Reports
Inferred Near Surface Groundwater Flow	Local groundwater is anticipated to flow southwest.	Site and surrounding area observations, Figure 1 – Key Plan and Figure 3 – Topographic Map and Areas of Natural Significance Previous Environmental Reports
Site Grade Relative to the Adjoining Properties	The Site is below the grade of the adjacent properties north and east of the Site and above the grade of the adjacent properties south and west of the Site.	Site and surrounding area observations and Figure 3 – Topographic Map and Areas of Natural Significance
Depth to Groundwater	The 2002 Phase II ESAs completed for the Site indicate that the depth to groundwater at the Site ranges from 2.4 to 9.9 mbgs.	Previous Environmental Reports

It should be noted that local groundwater flow may be influenced by underground utilities (i.e., service trenches) and building structures. For example, the gravel pack used around utilities, such as a water line, can act as interceptors and redirect groundwater flow along the direction of the pipe. If a more accurate description of geology, groundwater flow and groundwater quality is required, a subsurface investigation would be necessary.

3.3.3 Fill Materials

Topic	Conditions	Comment / Source
Fill Materials	No piles of fill material were observed on the Site. However, the previous reports indicate that fill material is present Site wide. The fill is reported contains construction debris as well as PHC, PAH and metals impacts. Most of the fill on the northernmost portion of the Site (north of 562 Booth Street) has been removed from the Site and was reportedly replaced with clean fill.	Site observations Previous Environmental Reports

3.3.4 Water Bodies and Areas of Natural Significance

Topic	Conditions	Comment / Source
Nearest Open Water Body	The nearest permanent watercourse is Dow's Lake which is located approximately 375 m south of the Site.	Site observations and Figure 1– Key Plan
Areas of Natural Significance	No areas of natural and scientific interest (ANSI) are known to be located on the Site or on the Phase One Study Area. Based on available information, the Site is not considered to be an environmentally sensitive area. However, a response from the MNRF has not been received to confirm this. As such, the Site is not considered an area of natural significance.	Figure 3 (Topographic Map and Areas of Natural Significance)

3.3.5 Well Records

Topic	Conditions	Comment / Source
Water Wells on Site (location, stratigraphy of the overburden, from ground surface to bedrock, depth to bedrock, depth to water table, drilling date, use)	<p>Based on the ERIS report and previous environmental reports, 18 monitoring wells were installed on the Site as part of the Phase II ESAs and several monitoring wells were installed on the Site as part of previous investigations (reports not provided for review). The 2002 Phase II ESAs reported that the depth to groundwater at the Site ranged from 2.4 to 9.9 mbgs. The ERIS report also identified five monitoring wells that were constructed on the Site between April 2009 and March 2010 to depths ranging from 5.8 to 7.6 mbgs. The static water level in these wells was not provided.</p> <p>At the time of the Site visit, only six monitoring wells were identified on the Site as follows:</p> <ul style="list-style-type: none"> -Two located on the northeast corner of the Site in the parking lot, one of which was installed as part of a geotechnical and hydrogeological program that was being completed on the Site at the time of the Site visit. -One located on the north side of the building at 556 Booth Street which was also installed as part of the latest geotechnical and hydrogeological program. -One on the central portion of the Site between 	Previous Environmental Reports, ERIS Report and Site Observations

Topic	Conditions	Comment / Source
	<p>the buildings at 558 and 562 Booth Street.</p> <ul style="list-style-type: none"> -One on the eastern portion of the Site between the buildings at 562 and 568 Booth Street. -One between the northern and southern portions of the 568 Booth Street building. -One on the southeast corner of the Site in the parking lot. 	
Water Wells on the Neighbouring Properties (location, stratigraphy of the overburden, from ground surface to bedrock, depth to bedrock, depth to water table, drilling rate, use)	<p>Based on the ERIS report, there are 14 water wells within the Phase One Study Area. They were constructed between August 1963 and May 2017 to depths ranging from 4.3 mbgs to 97.2 mbgs. The static water levels were not provided. Additional information regarding the water wells is included in the ERIS report in Appendix B.</p>	ERIS Report

3.4 Site Operating Records

At the time of the Site visit, the Phase One Property was developed with eight vacant buildings. No operations were being conducted at the Site and therefore no Site operating records were available for review. Where identified during the Site visit, discarded records, maps and schematics were reviewed for applicable information.

4.0 INTERVIEWS

At the time of the Site visit, Golder conducted an interview with the Site property manager, namely Lawrence Beaudry of Brookfield Global Integrated Solutions (hereinafter referred to as the “Site Representative”) to discuss information about the historical and current activities carried out on the Site. Pursuant to the requirements O.Reg. 153/04, the Site Representative was interviewed as the “current owner” with knowledge of current Site operations.

Relevant information obtained during the interview and Site visit is provided in Section 5.0.

5.0 SITE RECONNAISSANCE

5.1 General Requirements

Alyssa Troke of Golder visited the Site on June 13 and 20, 2018. The Site visit consisted of a walk-around the Site along with a cursory inspection of surrounding properties from the Site and publicly accessible areas. The weather conditions on June 13 were rainy and cloudy and the weather conditions on June 20 were sunny. The Site was developed with seven main Site buildings (as described in Section 5.2), a hazardous substances storage shed and a ‘butler hut’ building which provided access to the underground service tunnel at the Site. At the time of the Site visit, all buildings were vacant and primarily empty. Access was not provided to the interior of the storage shed, butler hut building, a small addition on the southwest corner of the building at 558 Booth Street and some of the electrical rooms within the main Site buildings. As such, information on their interiors is based on information

provided from the Site Representative and/or what was observed from windows. Given the size and complexity of the Site, Golder did not complete walk-around of all building floors above the main ground floor and details of these levels is based on information provided by the Site Representative. Additionally, potentially asbestos-containing fibres were observed on the floor of the building at 552 Booth Street and therefore, a thorough investigation of this building could not be completed.

Photographs of relevant features noted during the Site visit are provided in Appendix C.

5.2 Specific Observations at Phase One Property

The specific observations made during the Site visit are presented in the following sections.

Topic	Observations	Source
<u>Structures</u> Number and Age of Buildings on the Site	<p>There are seven main Site buildings as follows:</p> <ul style="list-style-type: none"> -The building located on the northwest portion of the Site at 405 Rochester Street which was constructed in 1939. This building has an aboveground link on its south side that connects to the building at 552 Booth Street. -The building located on the northeast portion of the Site at 550 Booth Street which was constructed in 1937-1939. This building has an aboveground link on its south side that connects to the building at 552 Booth Street. -The building located on the northern portion of the Site at 552 Booth Street which was constructed in 1932. -The building located on the western portion of the Site at 556 Booth Street which was constructed between 1948 and 1958. -The building located on the western portion of the Site at 558 Booth Street which was constructed between 1933 and 1945. -The building located on the eastern portion of the Site at 562 Booth Street which was constructed in 1927-1929. -The building located on the southern portion of the Site at 568 Booth Street. This building is a U-shaped building opening to the west and is a group of three attached buildings referred to as the northern, eastern and southern portions. The eastern part of this building was constructed in 1942 and the western part of it was constructed between 1942 and 1952. The northern portion of this building is connected to the building at 562 Booth Street. -The butler hut building is located on the eastern portion of the building, east of the building at 556 Booth Street. It was constructed between 1976 and 1991. -The hazardous substances storage shed was located immediately north of the 556 Booth Street building and was construction between 2002 and 2005. 	<p>Site observations, Previous Reports, aerial photographs and Site Representative</p>

Topic	Observations	Source
<p>General Descriptions of Each Building (including improvements)</p>	<p>The following provides a general description of each building. It is noted that all buildings are currently vacant. It is noted that the elevations of Orangeville Street and Booth Street are higher than the elevations of Rochester Street and Norman Street. Therefore, partial basements and sub-basements exist in some of the buildings which may be at or near ground surface on the northern and/or western sides of the buildings and may be below ground or partially below ground at the eastern and/or southern sides of the buildings.</p> <p><u>405 Rochester Street:</u></p> <p>The building at 405 Rochester Street was a former NRCan office and laboratory building that was known as the Industrial Mines and Ceramics Laboratory building. It is a rectangular shaped building with five levels including three aboveground levels, a partially below ground basement and a partially below ground sub-basement. Construction is brick on a poured concrete foundation. The interior of the building includes a mix of drywall, concrete block walls, tiled walls, floor tiles and poured concrete floors.</p> <p>The main floor consists of empty office spaces and storage areas. A walk-over of the second and third floor was not completed; however, the Site Representative reported that these floors are occupied by empty office spaces. The basement floor includes empty laboratories, offices and storage areas and the sub-basement floor consists of empty open spaces with some mechanical equipment including a filter, water pumps and sprinkler system equipment as well as an electrical room that was located on the northern portion of the floor. There was a locked room on the southern portion of the sub-basement floor that could not be accessed. Electrical wires were observed in this room; however, the other contents in the room, if any, are unknown.</p> <p><u>550 Booth Street:</u></p> <p>The building at 550 Booth Street was one of the two former NRCan Ore Dressing (mineral processing) Laboratory buildings. It is a four-storey rectangular shaped building with one basement level. Construction is brick on a poured concrete foundation. The interior of the building includes a mix of drywall, concrete block walls and poured concrete floors. Tiled floors are like present in the upper levels.</p>	<p>Site observations, Site Representative, Previous Reports and FIPs</p>

Topic	Observations	Source
	<p>The main floor includes primarily empty open concept rooms. The upper floors were not visited but were reported to be empty offices as well as a penthouse on the top floor (partially floor only) which provides access to the roof and likely houses some old mechanical equipment. The basement is mostly empty open spaces with some mechanical equipment including an old boiler and water tanks. A mechanical room was present on the southeast corner of the basement floor which contained a few compressors and other mechanical equipment. In addition, an electrical room was located on the southwest corner of the basement floor.</p> <p><u>552 Booth Street:</u></p> <p>The 552 Booth Street building was the former NRCan Ore Dressing and Metallurgy Laboratories building. Prior to this used it was the NRCan fuel testing laboratory buildings. It is a three-storey rectangular shaped building with one partially below ground basement level and a sub-basement level that is a partial floor only present at the western portion of the building and as such is aboveground. Construction is brick and concrete block on a poured concrete foundation. The interior of the building includes a mix of drywall, wallpaper on drywall, concrete block walls, brick walls, wooden ceilings, tiled flooring and poured concrete floors.</p> <p>The first, second and third floor consists of empty offices, laboratories and/or storage rooms. The basement level is large open areas and empty offices, laboratories and mechanical rooms that contained various equipment such as a boiler and air blowers. One of the open areas as well as the sub-basement level appeared to be formerly used as a concrete testing area and contained one or more industrial ovens.</p> <p><u>556 Booth Street:</u></p> <p>The 556 Booth Street building was the former NRCan mechanical shops and storage building. It is a T-shaped three-storey building with one partially below ground basement level and a sub-basement level that is a partial floor only present on the western portion of the building. Construction is brick on a poured concrete foundation. The interior of the building includes a mix of drywall, concrete block walls, brick walls, tiled flooring and poured concrete floors.</p>	

Topic	Observations	Source
	<p>The majority of the main floor was old mechanical shops that were mostly empty aside from some cranes and a parts washer. Empty some storage rooms and labs were present on the westernmost portion of this floor. The basement was primarily empty storage rooms, laboratories and offices as well as an electrical room located on the northern portion of the floor and an empty room located on the northwest corner of the floor that was identified as an oil storage room. The sub-basement also was a mostly empty mechanical shop area with a mechanical room and a high voltage electrical room located on the southern portion of the floor. Some mechanical equipment including a compressor, air dryer and fire sprinkler system was also located on the north portion of this level.</p> <p><u>558 Booth Street:</u></p> <p>The building at 558 Street was a former central heating plant. It is a rectangular shaped building with one partially below ground level. A former empty chemical storage room, diesel and pump room and a mechanical room were located on the northeast corner of this building. Other rooms in this building included an office, electrical control room, workshop, lunchroom and storage room. In addition, a large smokestack was present along the southern exterior wall of the building and a small addition to this building was located on the southeast corner of the building. The underground service tunnel located on the Site extended from the northeast corner of this building.</p> <p>Mechanical equipment including three large steam boilers, a water tank, condensate tank, air compressors as well as a generator were observed in this building. The generator was located in the room identified as diesel and pump room. The chemical storage room located on the northern portion of the building was likely used for water treatment chemicals rather than hazardous chemicals. A small addition to this building was located on the southeast corner of this building. It had one aboveground level that appeared to be used as a former storage building. Access was not provided to the addition on the southeast corner of the building; however, it appears to be empty from the windows aside from some wooden crates and shelving units.</p> <p>Construction of this building is brick on a poured concrete foundation. The interior of the building includes drywall and concrete block walls.</p>	

Topic	Observations	Source
	<p><u>562 Booth Street:</u></p> <p>The building at 562 Booth Street was a former NRCan Fuel Research Laboratory building. It is a rectangular shaped building with five levels including four aboveground levels and one partially below ground basement level. Construction is brick and concrete block on a poured concrete foundation. The interior of the building includes a mix of drywall, concrete block walls, brick walls, floor tiles and poured concrete floors.</p> <p>The first, second and third floor include primarily consists of vacant offices and laboratory rooms and the fourth floor is a partial floor that was the former penthouse. A floor plan found in the building indicated that foundry work was previously completed in the northwest corner of the first floor. Two large empty freezers were noted on the western portion of the second floor. The basement level includes vacant laboratory rooms, mechanical and electrical rooms, an empty loading area, vacant lunchroom and a former chemical storage room. The mechanical and electrical rooms were observed on the northwest and southeast corners of the basement and contained various mechanical and electrical equipment such as compressors, a steam condensate tank, fire sprinkler system and transformers. Another small electrical room was observed on the northern portion of this floor. The electrical room on the northwest corner of the building could not be accessed and was identified as a confined space. The chemical storage room was located on the southeast portion of the basement and was mainly empty aside from a chemical storage locker, a sink, a fume hood and some containerized water treatment chemicals. Evidence in some of the basement laboratory rooms such as plastic doors/shields and emergency lights and alarms and labelling indicated that hazardous substances were used in these labs.</p> <p><u>568 Booth Street:</u></p> <p>The 568 Booth Street building was the former NRCan Physical Metallurgy Laboratory building in which metal fabrication occurred and is a U-shaped building. The northern portion of this building has three levels (one aboveground main level, one partially below ground basement level and one fully below ground sub-basement level). The eastern portion of this building had three levels (two aboveground and one partially below ground basement level). The southern portion of this building has five levels (three aboveground, a partially below ground basement level and a partially below ground sub-basement level). The sub-basements are only partial floors on the western</p>	

Topic	Observations	Source
	<p>portion of the building.</p> <p>Construction of this building is brick and concrete block on a poured concrete foundation. The interior of the building includes a mix of drywall, concrete block walls, floor tiles, drop ceiling tiles and poured concrete floors.</p> <p>The main floor and upper floors of this building are mostly vacant offices and laboratory rooms. The basement level of the eastern portion of this building is occupied by an old laboratory room and a few mechanical and electrical rooms with various mechanical equipment including hot water tanks, fire sprinkler system, air handling units, water pumps as well as some transformers. The basement level of the southern portion of this building was mainly occupied by vacant laboratory rooms, offices and an empty mechanical room. The sub-basement level of this portion of the building contained several vacant radioactive laboratory rooms, an empty mechanical workshop room that was located on the southwest corner of the building and a couple mechanical rooms with some equipment including a boiler and a glycol mixing tank and pump. A small electrical room was also noted on the eastern portion of the sub-basement level. The basement level of the northern portion of this building appeared to be an old workshop area with various industrial equipment and some offices. Gauges were observed along the southern interior wall. It is possible that these were for a former fuel storage tank; however, there is no other indication of a fuel storage tank located along this wall. A floor plan on the wall of this building indicated that this portion of the building was used as a foundry and metal forming lab. The sub-basement level on the northern portion of the building was located on the westernmost portion of the building and appeared to be a former metals workshop area with old industrial equipment including a forging press, an in-ground hydraulic hoist, two air compressors and other equipment.</p> <p>A high voltage electrical room was located at the southeast corner of the northern portion of this building and an oil storage room was located at the southwest corner of the northern portion of this building. These rooms were accessed from the building's exterior only.</p>	

Topic	Observations	Source
	<p><u>Butler Hut Building:</u> This building is a single storey rectangular shaped building. Access was not provided to this building; however, based on a previous Phase II ESA report and information provided by the Site Representative, fuel oil storage tanks were formerly present in this building. These tanks are suspected to have been removed; however, this could not be confirmed. Construction of this building is brick on a poured concrete foundation. Details of the building interior are unknown.</p> <p><u>Hazardous Substances Storage Shed:</u> This building is a square shaped steel storage shed on a concrete pad. Access was not provided to this interior of the storage shed; however, observations made from the window indicated that this building contained welding gas cylinders.</p>	
Building Areas	<ol style="list-style-type: none"> 1. 405 Rochester Street building: approximately 540 m². 2. 550 Booth Street building: approximately 540 m². 3. 552 Booth Street building: approximately 1,700 m². 4. 556 Booth Street building: approximately 800 m². 5. 558 Booth Street building: approximately 530 m². 6. 562 Booth Street building: approximately 1,830 m². 7. 568 Booth Street building: approximately 4,230 m². 8. Butler hut building: approximately 150 m². 9. Storage shed: approximately 15 m². 	Site observations
Number of Floors (include all levels, whether above or below ground)	<ol style="list-style-type: none"> 1. 405 Rochester Street building: five levels, three of which are aboveground and two of which are partially below ground. 2. 550 Street building: five levels, four of which are aboveground and one of which is below ground. The upper level is a penthouse and is only a partial level located on the central portion of the building. 3. 552 Booth Street building: five levels, three of which are aboveground, one of which is partially below ground and another (lowest level) which is aboveground as it is only a partial level located on the western portion of the Site. The upper level is also a partial floor and is located on the eastern portion of the building. 4. 556 Booth Street building: five levels, three of which are above ground, one of which is partially below ground and the other that is fully below ground. The upper level is a penthouse and is only a partial level located on the central portion of the building. 	Site observations and Site Representative

Topic	Observations	Source
	<p>5. 558 Booth Street building: one partially below ground level.</p> <p>6. 562 Booth Street building: five levels, four of which are aboveground and one of which is partially below ground. The upper level is a penthouse and is only a partial level on central portion of the building.</p> <p>7: 568 Booth Street building: the northern portion of this building has three levels, one of which is aboveground, one of which is partially below ground and another that is a partial floor located fully below ground on the western portion of the building. The eastern portion of this building has three levels, two of which is aboveground and one of which is partially below ground. The southern portion of this building has five levels, three of which are aboveground and two of which are partially below ground. The lowest level on this portion of the building is only present at the central and western portions of the building.</p> <p>8. Butler hut building: one partially below ground level.</p> <p>9. Storage shed: one aboveground level.</p>	
Number, Age, and Depth of Levels Below Ground Level	<p>1. 405 Rochester Street building: two partially below ground levels that were constructed in 1939.</p> <p>2. 550 Street building: one below ground level that was constructed in 1937-1939.</p> <p>3. 552 Booth Street building: one partially below ground level that was constructed between in 1932.</p> <p>4. 556 Booth Street building: one partially below ground level and one fully below ground level that were constructed between 1933 and 1945. This level is only a partial floor on the western portion of the building.</p> <p>5. 558 Booth Street building: one partially below ground level constructed between 1933 and 1945</p> <p>6. 562 Booth Street building: one partially below ground level that was constructed in 1927-1929.</p> <p>7: 568 Booth Street building: the northern portion of this building has one partially below ground level (constructed in 1942) and a partial floor that is located fully below ground on the western portion of the building (constructed between 1942 and 1952). The eastern portion of this building has one partially below ground level that was constructed in 1942. The southern portion of this building has two partially below grounds levels, one that was constructed in 1942 and the other (lowest level) was constructed on between 1942 and 1952.</p>	<p>Site observations, Site Representative, Previous Reports and aerial photographs</p>

Topic	Observations	Source
	<p>8. Butler hut building: one partially below ground level constructed between 1976 and 1991.</p> <p>9. Storage shed: none</p>	
Number and Details of all Aboveground Storage Tanks ("ASTs")	<p>A generator which formerly had an associated day tank was located on the northeast corner the central heating plant in the diesel and pump room. The former diesel day tank (AST) was likely located on a concrete pad that was observed adjacent to the generator. Two cut pipes were observed in the eastern wall of this room and were likely the supply lines that extended from the former day tank through the underground service tunnel to the fuel USTs in the butler hut building as stickers on the wall indicated fuel supply and return lines.</p> <p>A generator and associated fuel AST (likely diesel) was located in a generator shed on the roof of the basement level of the northern portion of the 568 Booth Street building on its south side. Access was not provided into this generator shed and therefore, the size and type of the fuel storage tank could not be confirmed.</p> <p>The current and/or former presence of these fuel ASTs on the Phase One Property are on-Site PCAs.</p>	Site observations and Site Representative
Number and Details of all Underground Storage Tanks ("USTs")	Fuel oil storage tanks which were the main fuel oil supply to the central heating plant have been stored in the butler hut building. It is unknown if these tanks remain present in the building and the details of these tanks are unknown as access was not provided into this building. Based on the information provided in the ERIS report, these fuel storage tanks were USTs and as considered to be on-Site PCAs.	Site observations
Hazardous Building Materials	As discussed in Section 3.1.6, DSSs completed for the main Site buildings in 2002 identified hazardous building materials including acrylonitrile, arsenic, asbestos, benzene, mercury, silica, vinyl chloride and/or lead are present in these buildings. Details regarding the presence or absence of designated substances and hazardous building materials are reported in the 2002 Asbestos Reports.	Site observations, Site Representative and Previous Reports
Polychlorinated Biphenyls (PCB) Containing Materials and Equipment	At the time of the Site visit, several transformers were observed in most Site buildings. The 2002 Asbestos Report indicated that the transformers observed in the Site buildings did not contain PCBs; however, records in the ERIS report confirmed the presence of transformers with PCB-containing oil. Based on this information combined the age of the Site buildings, it is likely that some of the transformers present in the Site buildings are liquid filled transformers	Site observations, Previous Reports and ERIS Report

Topic	Observations	Source
	<p>with PCB-containing oil and therefore considered to be on-Site PCAs. During the Site visit, multiple transformers were located throughout the buildings at 550, 552, 556, 562 and 568 Booth Street and in the southeast corner of the sub-basement floor of the building at 405 Rochester Street. No transformers were identified in the central heating plant, the butler hut building or the hazardous substances storage shed. No evidence of spills or leaks was noted in the area of the transformers at the time of the Site visit.</p> <p>Additionally, there are a number of fluorescent lights in the main Site buildings and based on the age of these buildings, there is a potential for the fluorescent light ballasts within this building to contain PCBs.</p>	
<u>Underground Utilities</u> Potable and Non-Potable Water Sources	The Site is connected to the municipal water supply, but the supply is currently shut off. There were no non-potable water sources identified at the Site at the time of the Site visit.	Site observations and Site Representative
Utility Lines Present (i.e. Electrical, Natural Gas, other)	No overhead utility lines were observed on the Site. Buried utility lines are present on the Site, the exact locations of which are unknown as utility drawings were not provided for the Site. An underground service tunnel which contained steam line and other utility lines intersected the central portion of the Site extended east from the central heating plant.	Site observations and Site Representative
Sanitary/Process Wastewater Receptor	<p>No sanitary or process wastewater is generated currently on-Site; however, the sanitary and process wastewater that was previously generated on Site was discharged to the municipal sanitary sewer.</p> <p>Several floor drains were present throughout the Site buildings including in chemical storage areas and industrial areas. Some floor drains were connected directly to the storm and/or sanitary sewer.</p>	Site observations and Site Representative
Sanitary Sewer Connection	The Site is connected to the municipal sanitary sewer.	Site observations and Site Representative
Septic Systems	None identified.	Site observations and Site Representative

Topic	Observations	Source
Storm Water Flow	Storm water run-off is collected via catch basins observed on the Site and along Orangeville Street, Booth Street, Rochester Street and Norman Street which convey the run-off to underlying municipal sewers.	Site observations
Storm Sewer Connection	The Site is connected to the municipal storm sewer. At the time of the Site visit, multiple sewer catch basins were observed in the paved portions of the Site. As noted above, several floor drains were present throughout the Site buildings including in chemical storage areas and industrial areas. Some floor drains were connected directly to the storm and/or sanitary sewer.	Site observations
<u>Interior of Structures</u> Entry and Exit Points for Site Buildings	<p>The main Site buildings have multiple entry and exit points. The main entry and exit points for these buildings are as follows:</p> <ul style="list-style-type: none"> -405 Rochester Street and 550 Booth Street buildings: north side -552, 556, 562 and 568 Booth Street buildings: east side -558 Booth Street building: west side <p>The butler hut building and hazardous substances storage shed have one entry and exit point on the south side and west side of the buildings, respectively.</p>	Site observations and Site Representative
Existing and Former Heating System(s) (include fuel type / source)	The Site buildings are currently not heated. The main Site buildings were formerly heated by steam radiators and wall-mounted heaters connected to three large steam boilers located in the central heating plant located on the Site. Space heater were also observed in some of the buildings. The three boilers are currently out-of-service but were previously fueled by natural gas and originally fueled by coal. As previously discussed, a diesel generator was observed in the central heating plant as well as fuel lines extending towards the butler hut and location of former fuel oil tanks which suggests that the boilers were fueled with diesel/fuel oil prior to being fueled by natural gas. As access was not provided into the butler hut building, the continued presence of fuel tanks could not be confirmed. The hazardous substances storage shed was not heated.	Site observations and Site Representative
Existing and Former Cooling System(s) (include fuel type / source)	There are no cooler systems for any of the buildings on the Site. The main Site buildings were formerly cooled with window mounted air conditioners. There was no cooling in the butler hut building or the storage shed.	Site observations and Site Representative

Topic	Observations	Source
Drains, Pits, and Sumps (include current use, if any, and former use)	There were several sumps and floor drains observed in the lowest levels of the main Site buildings. Water was observed in many of the sump pits; however, no evidence of hydrocarbon odours or sheens were observed in the water. Some of the sumps were confirmed to discharge to the storm sewer but the discharge points of others could not be determined.	Site observations
Unidentified Substances	<p>Unidentified substances include the following:</p> <ul style="list-style-type: none"> -Four drums of unknown content were observed along the northern exterior wall of the building at 568 Booth Street. -A drum of unknown content was observed on the second floor of the 562 Booth Street building. -A closed waste bin labelled “danger, do not remove” was located on the sub-basement floor of the 552 Booth Street building. The contents of this waste bin are unknown. -Three pails were observed on in the southwest corner of the basement floor of the building 562 Booth Street. Two of the pails were empty, one of which was noted to formerly contain absorbent soaked with radioactive oil. The third pail was closed, the contents of which are unknown. -A pail of approximately 3 L of yellow oily fluid was observed in the chemical storage room in the 562 Booth Street building. 	Site observations and Site Representative
Floor Stains or Corrosion Located near a Potential Discharge Location	Oil staining was observed below a compressor in the vicinity of a floor drain on the sub-basement floor of the northern portion of the building at 568 Booth Street. In addition, oil stains and a pile of oil absorbent were observed around a floor drain beside two air compressors in the southeast corner of the basement at 550 Booth Street. Oil staining and a small amount of oil absorbent was also noted below a compressor in the vicinity of a floor drain on the north side of the sub-basement floor of the 556 Booth Street buildings.	Site observations
<u>Miscellaneous Exterior</u> Location of any Current and Former Wells	<p>Six wells were identified on the Site as follows:</p> <ul style="list-style-type: none"> -Two located on the northeast corner of the Site in the parking lot, one of which was installed as part of a geotechnical and hydrogeological program that was being completed on the Site at the time of the Site visit. -One located on the north side of the building at 556 Booth Street which was also installed as part of the latest geotechnical and hydrogeological program. 	Site observations and Site Representative

Topic	Observations	Source
	<ul style="list-style-type: none"> -One on the central portion of the Site between the buildings at 558 and 562 Booth Street. -One on the eastern portion of the Site between the buildings at 562 and 568 Booth Street. -One between the northern and southern portions of the 568 Booth Street building. -One on the southeast corner of the Site in the parking lot. <p>Several other monitoring wells were installed across the Site as part of previous Phase II ESA investigations but were not observed at the time of the Site visit.</p>	
Ground Cover (i.e., grass, gravel, soil, or pavement, etc.)	The majority of the Site exterior consists of paved parking lots. Some concrete access paths and a few small landscaped areas were present around the buildings. In addition, grass was observed along parts of the western Site boundary.	Site observations and Site Representative
Current or Former Railway Lines or Spurs	None currently observed, however, a railway spur was present crossing the northeast corner of the Site and the surrounding lands were occupied historically by several rail lines.	Site observations.
Presence of Stained Soil, Vegetation, or Pavement	Several areas of staining were noted on the building interiors, specifically around historical equipment such as the compressors in the basement levels of 558, 560 and 568 Booth Street.	Site observations
Presence of Stressed Vegetation	None observed.	Site observations
Areas Where Fill and/or Debris Materials Appear to Have Been Placed	No piles of fill material was observed during the Site visit. A small pile of debris material was observed on the northern side of the northern portion of the 568 Booth Street building.	Site observations

Topic	Observations	Source
<p>Potentially Contaminating Activity</p>	<p>The following PCAs were identified on the Site:</p> <ul style="list-style-type: none"> -Former metal fabrication conducted in the northern portion of the 568 Booth Street building. -Buried hydraulic hoist located in the sub-basement of the northern portion of the 568 Booth Street building. -Bulk storage of chemicals in the southern portion of the 568 Booth Street building (as discussed in Section 5.2.1). -Bulk chemical storage in the hazardous substances storage shed. -Oil formerly stored in the oil storage room on the southwest corner of the northern portion of the 568 Booth Street building. -Generator and associated day tank located on the southern side of the northern portion of the 568 Booth Street building. -Bulk storage of chemicals in the northwest corner of the basement at 556 Booth Street and former equipment maintenance conducted in this building. -Bulk storage of chemicals in the basement at 562 Booth Street building. -Generator and former day tank located on the northeast corner of the central heating plant (558 Booth Street building). -Current and/or former presence of fuel oil USTs in the butler hut building. -Former ore dressing laboratory and bulk storage of chemicals (as discussed in Section 5.2.1) located in the building at 552 Booth Street. -Former ore dressing laboratory located in the building at 550 Booth Street. -Current presence of multiple transformers located throughout the buildings at 550, 552, 556, 562 and 568 Booth Street and in the southeast corner of the sub-basement floor of the building at 405 Rochester Street. <p>In addition, it is noted that although fuel spills are not a listed PCA under O.Reg. 153/04, the following spills were considered to be activities that would result in an APEC on the Site as they were located in close proximity to floor drains in the lowest level of buildings:</p> <ul style="list-style-type: none"> -Oil spill from a compressor on the sub-basement floor of the northern portion of the building at 568 Booth Street. -Oil spill from air compressors in the southeast corner of the basement at 550 Booth Street. 	<p>Site observations and Site Representative</p>

Topic	Observations	Source
	<p>-Oil spill from a compressor on the north side of the sub-basement floor of the 556 Booth Street building.</p> <p>The presence of floor drains throughout the Site buildings, especially in areas of chemical use are considered PCAs but can be linked to the PCAs for bulk chemical storage and not considered as an independent PCA of its own.</p>	

5.2.1 Enhanced Investigation Property

Given that the Site was previously an industrial property, the Site is considered to be an enhanced investigation property as defined by O. Reg. 153/04. Relevant information is reported in the following table:

Topic	Observations	Source
Operations at the property, including processing or manufacturing	None observed or reported. However, minerals processing formerly took place in the ore dressing labs at 550 and 552 Booth Street and metals fabrication formerly occurred in the physical metallurgy laboratory at 568 Booth Street.	Site observations, Previous Reports and Site Representative
Hazardous materials used or stored at the Phase one property	<p>Hundreds of different hazardous materials were formerly used and stored on the Site. An inventory of all hazardous materials was not completed due to the long history of laboratory R&D on the Site. Observed chemicals included fuel stored in storage tanks, ethylene glycol stored in drums, acids, sodium nitrate, calcium chloride, radioactive substance and numerous other laboratory chemicals that were used in the former laboratories. In addition, small quantities (<20 L) of other chemicals including oils, lubricants, hydraulic fluid, paints, thinners, coolants and ethylene glycol were observed at various locations in the main Site buildings.</p> <p>Bulk storage of hazardous materials was identified at the following locations on the Site:</p> <ul style="list-style-type: none"> - The chemical storage room located on the southeast portion of the 562 Booth Street building basement. 	Site observations and Site Representative

Topic	Observations	Source
	<p>-On the sub-basement floor of 568 Booth Street building through the various laboratories including the radioactive laboratories.</p> <p>-The oil storage room located at the southwest corner of the northern portion of the 568 Booth Street building.</p> <p>-The butler hut which currently or formerly contained fuel oil tanks.</p> <p>-The hazardous chemical storage room.</p> <p>-An oil storage room was located on the northwest corner of the basement of the 556 Booth Street building. Papers on the door of this room indicated that storage in this room included various paint supply products, oils and lubricant and other miscellaneous chemicals including methyl hydrate, contact cement, duct sealer and varsol.</p> <p>These areas of bulk chemical storage are considered to be on-Site PCAs.</p>	
Products manufactured at the Phase one property	Various metals products were previously manufactured in the building at 568 Booth Street.	Site observations, Previous Reports and Site Representative
By-products and wastes at the Phase one property	A few waste disposal and recycling bins were observed in and beside the main Site buildings and were used to storage old commercial waste. Wastes and by-products would have been historically located on the Site as well; however, details were not provided.	Site observations, Previous Reports and Site Representative

Topic	Observations	Source
Raw materials handling and storage locations at the Phase one property	Various rocks and minerals have been handled and/or stored in the main Site buildings. Lumber would have been stored on the northernmost portion of the Site as the FIPs indicated that this area was formerly identified as a lumber yard. In addition, coal was formerly stored in the central heating plant at 558 Booth Street.	Site observations, FIPs, Previous Reports and Site Representative
Location and contents of drums, totes and bins at the Phase one property	<p>The following drums (all 200 L) were observed on the Site:</p> <ul style="list-style-type: none"> -Four drums of unknown content and one empty drum located along the northern exterior wall of the building at 568 Booth Street. -A drum of unknown content located on the second floor of the 562 Booth Street building. -An empty drum located on the main floor of 556 Booth Street. -A full drum of hydraulic fluid located on the main floor of 556 Booth Street near the parts washer (discussed below). -One drum partially full labelled ethylene glycol located on the sub-basement floor of 562 Booth Street. -Two drums on the north portion of the main floor at 550 Booth Street. One was full of plastic debris and the other contained water. No odours or sheen were noted in the water. -An empty drum of ethylene glycol was observed on the basement level of the southern portion of the 568 Booth Street building. 	Site observations and Site Representative
The location, installation date, source of incoming liquid and effluent discharge location for all oil-water separators	None observed or reported.	Site observations and Site Representative

Topic	Observations	Source
All vehicle and equipment maintenance areas, including the locations of maintenance, fluid storage, and waste storage areas	<p>The sub-basement and ground floor of the 562 Booth Street building were formerly used for mechanical shops in which equipment maintenance was conducted. Several cranes were observed on these floors and a parts washer was observed on the central portion of the main floor. A small pile of oil absorbent was present on the floor near the parts washer suggested oil spills have previously occurred from it. The parts washer was located on a concrete floor above a basement level and no floor drains were observed in its proximity. In addition, a 200 L closed drum of hydraulic oil was located in the vicinity of the parts washer. Other small quantities of chemicals (20 gallon or less) such as oils, lubricants, paint, primers and cleaners were located in this area as well.</p> <p>No other vehicle or equipment maintenance areas were reported or observed.</p>	<p>Site observations and Site Representative</p>
Details of all spills including the dates, locations, materials involved, and volumes of material spilled	<p>The ERIS report has two records of spills that occurred on the Site. One record was for hydrogen sulfide that released to the atmosphere from the building at 568 Booth Street in 2006. The other record was for 3 L of hydraulic oil that spilled to the ground at 568 Booth Street from a truck in 2013.</p> <p>At the time of the Site visit, evidence of spills (staining, presence of oil absorbent) from several pieces of mechanical equipment was observed. The noteworthy spills include those in close proximity to floor drains in the lowest level of the Site buildings. These includes the oil spills from compressors in the building at 550, 556 and 568 Booth Street as discussed in Section 5.2. The dates and volumes of these spills were not provided.</p>	<p>ERIS Report, Site observations and Site Representative</p>

Topic	Observations	Source
Details of liquid discharge points such as water and French drains, including their locations	Several floor drains were observed throughout the main Site buildings.	Site observations and Site Representative
Details of all hydraulic lift equipment at the property, including elevators, in-ground hoists and loading docks	<p>There was one hydraulic elevator located in the buildings at 405 Rochester Street and 550, 556 and 568 Booth Street and two hydraulic elevators located in the buildings at 552 and 562 Booth Street. All elevators are out of use.</p> <p>There was one loading dock with a hydraulic lift located on the north side of the 562 Booth Street buildings and a hydraulic piston was noted in the basement of 568 Booth Street.</p>	Site observations and Site Representative

5.3 Surrounding Land Use

During the Site visit, a visual reconnaissance of the outdoor operations in the Phase One Study Area was carried out from the Site and publicly accessible areas.

The surrounding properties include commercial, residential, parkland and institutional land uses, as illustrated on Figure 2A.

North: Orangeville Street followed by Highway 417 beyond which are several residential buildings (single residential houses and townhouses) and a school.

East: Booth Street following by government office and laboratory buildings and residential development (single residential houses and some apartment buildings). Fill and vent pipes for a fuel storage tank were observed approximately 75 m east of the Site on the north side of the adjacent government buildings located across Booth Street at 601 Booth Street. A park was also located at 343 Bell Street South.

South: Norman Street following by government office and/or laboratory buildings. The lands southwest of the Site were primarily occupied by residential buildings (mainly single residential houses) and some commercial buildings.

West: Rochester Street followed by a mix of residential development (mainly single residential houses and a few apartment buildings) and commercial development including restaurants, pubs, retail units, automotive garages and office buildings. Three automotive garages were located on the surrounding properties were of the Site. They were located at 402 Preston Street (approximately 210 m west of the Site), 50 Beech Street (approximately 70 m west of the Site) and 70 Beech Street (approximately 130 m west of the Site). A dry cleaning facility with an associated fuel AST was located approximately 170 m west of the Site at 361 Preston Street. Another dry cleaning facility was located at 451 Preston Street, approximately 225 m southwest of the Site; however, a sign on the door indicated that it was a drop-off depot only.

5.4 Written Description of Investigation

The Site is located at 405 Rochester Street and 550, 552, 556, 558, 562 and 568 Booth Street and is bounded to the north by Orangeville Street, to the east by Booth Street, to the south by Norman Street and to the west by Rochester Street. At the time of the Site visits, conducted on June 13 and 20, 2018, the Site consisted of an approximately 6.0 acre parcel of land. The Site was developed with seven former industrial buildings (the main Site buildings), a hazardous substances chemical storage shed and a butler hut building which provided access to an underground service tunnel. Six of the main Site buildings were former NRCan facilities including the industrial mines and ceramics laboratory building, ore dressing laboratory buildings, fuel research laboratory buildings, metallurgy laboratory buildings and a mechanical shops and storage building. The other main Site building was the central heating plant that was formerly owned and operated by PWGSC. The butler hut was also formerly owned by PWGSC. All buildings on the Site were vacant and mostly empty aside from some out of service mechanical, electrical, laboratory and industrial equipment. No operations were being conducted at the Site at the time of the Site visit. As discussed in Section 5.2, the following PCAs were identified on the Site at the time of the Site visit:

- Former metal fabrication conducted in the northern portion of the 568 Booth Street building.
- Buried hydraulic hoist located in the sub-basement of the northern portion of the 568 Booth Street building.
- Bulk storage of chemicals in the southern portion of the 568 Booth Street building.
- Bulk chemical storage in the hazardous substances storage shed.
- Oil formerly stored in the oil storage room on the southwest corner of the northern portion of the 568 Booth Street building.
- Generator and associated day tank located on the southern side of the northern portion of the 568 Booth Street building.
- Bulk storage of chemicals in the northwest corner of the basement at 556 Booth Street and former equipment maintenance conducted in this building.
- Bulk storage of chemicals in the basement at 562 Booth Street building.
- Generator and former day tank located on the northeast corner of the central heating plant (558 Booth Street building).
- Current and/or former presence of fuel oil USTs in the butler hut building.
- Former ore dressing laboratory and bulk storage of chemicals (as discussed in Section 5.2.1) located in the building at 552 Booth Street.
- Former ore dressing laboratory located in the building at 550 Booth Street.
- Current presence of multiple transformers located throughout the buildings at 550, 552, 556, 562 and 568 Booth Street and in the southeast corner of the sub-basement floor of the building at 405 Rochester Street.

In addition, there was evidence of oil spills (staining and/or absorbent soaked with oil) from some of the compressors on the Site. These spills were observed in close proximity to floor drains and are therefore considered to be activities that could potentially result in an APEC on the Site. These spills were noted on the sub-basement floor of the northern portion of the 568 Booth Street building, in the southeast corner of the basement of the 550 Booth Street building and on the northern portion of the sub-basement level of the 556 Booth Street building.

The surrounding properties within the Phase One Study Area included commercial, residential, parkland and institutional land uses. It was noted during the Site visit that a dry cleaning facility with an associated fuel AST was located approximately 170 m west of the Site at 361 Preston Street and fill and vent pipes for a fuel storage tank were observed approximately 75 m east of the Site on the north side of the adjacent government buildings located across Booth Street at 601 Booth Street and. Three automotive garages were also observed on the surrounding properties at 402 Preston Street (approximately 210 m west of the Site), 50 Beech Street (approximately 70 m west of the Site) and 70 Beech Street (approximately 130 m west of the Site). The current presence of the fuel storage tanks and automotive garages located within the Phase One Study Area are considered to be off-Site PCAs. It could not be confirmed if the dry cleaning facility at 361 Preston Street was a drop-off depot where no cleaning takes place, or if dry cleaning was undertaken at the facility and is therefore considered to be on off-Site PCAs. Another dry cleaning facility was located on the surrounding lands southwest of the Site but was identified as a drop-off depot only. Therefore, it is not considered to be a PCA.

6.0 REVIEW AND EVALUATION OF INFORMATION

6.1 Current and Past Uses of the Site

The following table summarizes the current and past uses of the Phase One Property based a review of FIPs, street directories, aerial photographs, previous environmental reports and information provided by the Site Representative. Similar to table outlining the current and past ownership of the Site, the Site has been divided into the following three sections in the following table: the northernmost portion of the Site which includes the land north of the current buildings at 405 and 550 Booth Street, the southernmost portion of the Site which includes the land south of the currently building at 568 Booth Street and the central portion of the site which includes the land between the northernmost and southernmost portions of the Site and just defined.

Year(s)	Description of Property Use	Property Land Use According to Reg.153/04
Northern Portion of Site		
Prior to 1885/86	Undeveloped	Agricultural or other use
Sometime between 1885/86 and 1890/91 to 1901	This portion of the Site is developed with a few residential dwellings.	Residential
1901 to 1948	This portion of the Site is occupied by a few residential dwellings and a couple industrial or commercial facilities including a carriage shop and a J.R. lumberyard and associated building.	Residential, Industrial and/or Commercial
1948 to 1958	Industrial facilities have been removed. This portion of the Site is now only occupied by residential dwellings.	Residential

Year(s)	Description of Property Use	Property Land Use According to Reg.153/04
1958 to Present	Occupied by parking lot associated with industrial buildings on the central portion of the Site.	Industrial
2015 to Present	Industrial buildings remain on the Site but are vacant. No operations are conducted.	Industrial
Central Portion of Site		
Sometime between 1885/86 and 1890/91 to 1901	Undeveloped	Agricultural or other use
Sometime between 1885/86 and 1890/91 to 1901	This portion of the Site is developed with a few residential dwellings.	Residential
1901 to 1934	Occupied by residential dwellings and a couple industrial buildings, specifically a building associated with the J.R. Booth lumberyard and a fuel testing/peat experimental plant.	Residential and Industrial
1934 to 2015	The residential dwellings are no longer present, and this portion of the Site is occupied by various industrial buildings (NRCan laboratories, research and testing buildings and as well as a heating plant) which have been constructed on the Site between 1932 and 1991.	Industrial
2015 to Present	Industrial buildings remain on the Site but are vacant. No operations are conducted.	Industrial

Year(s)	Description of Property Use	Property Land Use According to Reg.153/04
Southernmost Portion of Site		
Prior to 1885/86	Undeveloped	Agricultural or other use
Sometime between 1885/86 and 1890/91 to 1958	This portion of the Site is developed with a few residential dwellings.	Residential
1958 to Present	Occupied by parking lot associated with industrial buildings on the central portion of the Site.	Industrial
2015 to Present	Industrial buildings remain on the Site but are vacant. No operations are conducted.	Industrial

6.2 Potentially Contaminating Activity

Potentially contaminating activities, which if currently or historically carried out at a Site, may contribute to an area of potential environmental concern (APEC). Based on the information obtained as part of this Phase One ESA, the following PCA was identified within the Phase One Study Area:

Location	Potentially Contaminating Activity	Information Source	Rationale for Potential Contribution of the PCA to an APEC
Phase One Property	34. Metal Fabrication – Former machine shop located on the northeast corner of the Site at the 11 Lydia Street.	FIPs, City of Ottawa HLUI	This PCA is located on the Site and is therefore considered to be a PCA that will result in an APEC on the Site.
	59. Wood Treating and Preservative Facility and Bulk Storage of Treated and Preserved Wood Products – Former lumber yard that encroached on the northernmost portion of the Site.	FIPs and City of Ottawa HLUI	This PCA is located on the Site and is therefore considered to be a PCA that will result in an APEC on the Site.
	57. Vehicle and Associated Parts Manufacturing - Former carriage shop located on the northeast corner of the Site at the former 366 Division.	FIPs and City of Ottawa HLUI	This PCA is located on the Site and is therefore considered to be a PCA that will result in an APEC on the Site.

Location	Potentially Contaminating Activity	Information Source	Rationale for Potential Contribution of the PCA to an APEC
	46. Rail Yards, Tracks and Spurs – Former presence of a railway intersecting the northern portion of the Site.	FIPs, aerial photographs	This PCA is located on the Site and is therefore considered to be a PCA that will result in an APEC on the Site.
	30. Importation of Fill Material of Unknown Quality – Fill material with documents impacts located on the Site outside of the building footprints, central and south portion of the Site. This fill material reportedly contains debris.	Previous Reports, aerial photographs, ERIS Report	This PCA is located on the Site and is therefore considered to be a PCA that will result in an APEC on the Site.
	30. Importation of Fill Material of Unknown Quality – Residual fill material with documented impacts is located on the northern portion of the Site beneath and adjacent to structures/utilities. This fill material reportedly contains debris.	Previous Reports, aerial photographs, ERIS Report	This PCA is located on the Site and is therefore considered to be a PCA that will result in an APEC on the Site.
	28. Gasoline and Associated Products Storage in Fixed Tanks – Former AST potentially containing fuel located adjacent to the link between the buildings at 550 and 552 Booth Street.	Aerial photographs	This PCA is located on the Site and is therefore considered to be a PCA that will result in an APEC on the Site.
	34. Metal Fabrication; 8. Chemical Manufacturing, Processing and Bulk Storage; and 55. Transformer Manufacturing, Processing and Use – Former bulk storage of chemicals and current presence of multiple transformers in the building at 568 Booth Street. Metal fabrication was also formerly conducted in the northern portion of the building.	Previous Reports, ERIS Report, Site Observations	This PCA is located on the Site and is therefore considered to be a PCA that will result in an APEC on the Site.
	8. Chemical Manufacturing, Processing and Bulk Storage; and 55. Transformer Manufacturing, Processing and Use – Former bulk storage of chemicals and current presence of multiple transformers in the building at 562 Booth Street.	Previous Reports, Site Observations	This PCA is located on the Site and is therefore considered to be a PCA that will result in an APEC on the Site.

Location	Potentially Contaminating Activity	Information Source	Rationale for Potential Contribution of the PCA to an APEC
	8. Chemical Manufacturing, Processing and Bulk Storage; and 55. Transformer Manufacturing, Processing and Use - Current presence of multiple transformers and former bulk storage of chemicals in the basement of the 556 Booth Street building. Equipment maintenance was also formerly conducted in this building.	Previous Reports, ERIS Report, Site Observations	This PCA is located on the Site and is therefore considered to be a PCA that will result in an APEC on the Site.
	28. Gasoline and Associated Products Storage in Fixed Tanks – Current and/or former fuel USTs in the butler hut building.	Previous Reports, ERIS Report, Site Observations	This PCA is located on the Site and is therefore considered to be a PCA that will result in an APEC on the Site.
	8. Chemical Manufacturing, Processing and Bulk Storage - Former bulk storage of chemicals in the hazardous substances storage shed.	Previous Reports, Site Observations	This PCA is located on the Site and is therefore considered to be a PCA that will result in an APEC on the Site.
	35. Mining, Smelting and Refining; Ore Processing; Tailings Storage; 9. Coal gasification; and 55. Transformer Manufacturing, Processing and Use - Current presence of multiple transformers and former ore dressing, fuels research and coal gasification conducted in the building at 552 Booth Street.	Previous Reports, Site Observations	This PCA is located on the Site and is therefore considered to be a PCA that will result in an APEC on the Site.
	35. Mining, Smelting and Refining; Ore Processing; Tailings Storage; and 8. Chemical Manufacturing, Processing; Bulk Storage; and 55. Transformer Manufacturing, Processing and Use - Current presence of multiple transformers and former ore dressing conducted in the building at 550 Booth Street.	Previous Reports, ERIS Report, Site Observations	This PCA is located on the Site and is therefore considered to be a PCA that will result in an APEC on the Site.

Location	Potentially Contaminating Activity	Information Source	Rationale for Potential Contribution of the PCA to an APEC
	28. Gasoline and Associated Products Storage in Fixed Tanks – Current generator and former day tank located on the northeast corner of the building at 558 Booth Street.	Site Observations	This PCA is located on the Site and is therefore considered to be a PCA that will result in an APEC on the Site.
	28. Gasoline and Associated Products Storage in Fixed Tanks – Current generator and associated fuel AST located on the southern side of the northern portion of the 568 Booth Street building.	Site Observations	This PCA is located on the Site and is therefore considered to be a PCA that will result in an APEC on the Site.
	28. Gasoline and Associated Products Storage in Fixed Tanks – Current hydraulic hoist located in the sub-basement of the northern portion of the 568 Booth Street building.	Site Observations	This PCA is located on the Site and is therefore considered to be a PCA that will result in an APEC on the Site.
	8. Chemical Manufacturing, Processing and Bulk Storage - Former oil storage in the oil storage room located on the southwest corner of the northern portion of the 568 Booth Street building.	Site Observations	This PCA is located on the Site and is therefore considered to be a PCA that will result in an APEC on the Site.
	8. Chemical Manufacturing, Processing; Bulk Storage; and Transformer Manufacturing, Processing and Use - Current presence of multiple transformers in the southeast corner of the sub-basement floor at 405 Rochester Street.	Site Observations	This PCA is located on the Site and is therefore considered to be a PCA that will result in an APEC on the Site.
Phase One Study Area	59 Wood Treating and Preservative Facility and Bulk Storage of Treated and Preserved Wood Products; and 46. Rail Yards, Tracks and Spurs – Former lumber yard and associated rail lines located approximately 15 m east of the Site.	FIPs, City of Ottawa HLUI, aerial photographs	Given that this PCA was located hydraulically up-gradient with respect to the Site, it is considered to represent an APEC on the Site.

Location	Potentially Contaminating Activity	Information Source	Rationale for Potential Contribution of the PCA to an APEC
	59. Wood Treating and Preservative Facility and Bulk Storage of Treated and Preserved Wood Products; and 46. Rail Yards, Tracks and Spurs – Former lumber yard and an associated rail line located approximately 15 m west of the Site.	FIPs, City of Ottawa HLUI, aerial photographs	Given that this PCA was located hydraulically down-gradient with respect to the Site and separated from the Site by Rochester Street and its underlying services, it is not considered to be a PCA that will result in an APEC on the Site.
	59. Wood Treating and Preservative Facility and Bulk Storage of Treated and Preserved Wood Products – Former lumber yard located immediately north of the Site.	FIPs	This PCA is located immediately north and up-gradient with respect to the Site and is therefore considered to result in an APEC on the Site.
	59. Wood Treating and Preservative Facility and Bulk Storage of Treated and Preserved Wood Products – Former lumber yard located approximately 80 m north of the Site.	FIPs	Given the distance and amount of infrastructure between the Site and this facility, it is not considered to be a PCA that will result in an APEC on the Site.
	28. Gasoline and Associated Products Storage in Fixed Tanks – Former retail fuel outlet with three associated fuel USTs located approximately 210 m southeast of the Site at 745 Carling Avenue.	FIPs, City of Ottawa HLUI, Previous Reports	Given the distance and amount of infrastructure between the Site and this facility and that this facility was located hydraulically cross-gradient with respect to the Site, it is not considered to be a PCA that will result in an APEC on the Site.
	28. Gasoline and Associated Products Storage in Fixed Tanks; and 10. Commercial Autobody Shops – Former retail fuel outlet and automotive garage with two associated fuel USTs at 765 Carling Avenue; approximately 200 m south of the Site.	FIPs, City of Ottawa HLUI, Previous Reports	Given the distance and amount of infrastructure between the Site and this facility and that this facility was located hydraulically down-gradient with respect to the Site, it is not considered to be a PCA that will result in an APEC on the Site.

Location	Potentially Contaminating Activity	Information Source	Rationale for Potential Contribution of the PCA to an APEC
	28. Gasoline and Associated Products Storage in Fixed Tanks; and 10. Commercial Autobody Shops – Former automotive garage with one associated fuel USTs at 773 Carling Avenue; approximately 220 m south of the Site.	FIPs, City of Ottawa, HLUI	Given the distance and amount of infrastructure between the Site and this facility and that this facility was located hydraulically down-gradient with respect to the Site, it is not considered to be a PCA that will result in an APEC on the Site.
	28. Gasoline and Associated Products Storage in Fixed Tanks; and 10. Commercial Autobody Shops – Former automotive garage with two associated fuel USTs located approximately 230 m south of the Site at 783 Carling Avenue.	FIPs	Given the distance and amount of infrastructure between the Site and this facility and that this facility was located hydraulically down-gradient with respect to the Site, it is not considered to be a PCA that will result in an APEC on the Site.
	34. Metal Fabrication – Former machine shop located approximately 115 m south of the Site at 604 Booth Street.	FIPs, City of Ottawa HLUI	Given the distance and amount of infrastructure between the Site and this facility and that this facility was located hydraulically down-gradient with respect to the Site, it is not considered to be a PCA that will result in an APEC on the Site.
	37. Operation of Dry Cleaning Facility (where chemicals are used) – Former dry cleaning facility located approximately 215 m south of the Site at 787 Carling Avenue.	FIPs, City of Ottawa HLUI	Given the distance and amount of infrastructure between the Site and this facility and that this facility was located hydraulically down-gradient with respect to the Site, it is not considered to be a PCA that will result in an APEC on the Site.
	37. Operation of Dry Cleaning Facility (where chemicals are used) – Former dry cleaning facility located approximately 15 m west of the Site at 506 Rochester Street.	FIPs, City of Ottawa HLUI	Given that this PCA was located hydraulically down-gradient with respect to the Site and separated from the Site by Rochester Street and its underlying services, it is not considered to be a PCA that will result in an APEC on the Site.

Location	Potentially Contaminating Activity	Information Source	Rationale for Potential Contribution of the PCA to an APEC
	10. Commercial Autobody Shops – Former automotive garage located approximately 50 m west of the Site at 20 Beech Street.	FIPs, City of Ottawa HLUI	Given the distance and amount of infrastructure between the Site and this facility and that this facility was located hydraulically down-gradient with respect to the Site, it is not considered to be a PCA that will result in an APEC on the Site.
	59. Wood Treating and Preservative Facility and Bulk Storage of Treated and Preserved Wood Products; 34. Metal Fabrication; and 28. Gasoline and Associated Products Storage in Fixed Tanks – Former planing mill and metal fabrication shop with heating oil tank located at 60 Beech Street; approximately 100 m west of the Site.	FIPs	Given the distance and amount of infrastructure between the Site and this facility and that this facility was located hydraulically down-gradient with respect to the Site, it is not considered to be a PCA that will result in an APEC on the Site.
	10. Commercial Autobody Shops – Former Smith Transportation Ltd. garage located approximately 15 m west of the Site at 550 Beech Street.	FIPs	Given that this PCA was located hydraulically down-gradient with respect to the Site and separated from the Site by Rochester Street and underlying services, it is not considered to be a PCA that will result in an APEC on the Site.
	29. Glass Manufacturing; and 43. Plastics (Including Fibreglass) Manufacturing and Processing – Former bottle manufacturing facility located at 22 Aberdeen Street; approximately 100 m west of the Site.	FIPs, City of Ottawa HLUI	Given the distance and amount of infrastructure between the Site and this facility and that this facility was located hydraulically cross- and down-gradient with respect to the Site, it is not considered to be a PCA that will result in an APEC on the Site.

Location	Potentially Contaminating Activity	Information Source	Rationale for Potential Contribution of the PCA to an APEC
	28. Gasoline and Associated Products Storage in Fixed Tanks; and 10. Commercial Autobody Shops – Former Clark Dairy Ltd. with an associated automotive repair shop and fuel UST located approximately 40 m west of the Site at 5 Aberdeen Street.	FIPs	Given the distance and amount of infrastructure between the Site and this facility and that this facility was located hydraulically cross- and down-gradient with respect to the Site, it is not considered to be a PCA that will result in an APEC on the Site.
	34. Metal Fabrication – Former machine shop located approximately 100 m west of the Site at 25 Aberdeen Street.	FIPs	Given the distance and amount of infrastructure between the Site and this facility and that this facility was located hydraulically cross- and down-gradient with respect to the Site, it is not considered to be a PCA that will result in an APEC on the Site.
	10. Commercial Autobody Shops – Former truck repair shop located at 339 Preston Street; approximately 175 m west of the Site.	FIPs	Given the distance and amount of infrastructure between the Site and this facility, it is not considered to be a PCA that will result in an APEC on the Site.
	28. Gasoline and Associated Products Storage in Fixed Tanks – Former presence of two fuel USTs and an oil storage shed located approximately 175 m west of the Site at 339 Preston Street.	FIPs, City of Ottawa HLUI	Given the distance and amount of infrastructure between the Site and this facility, it is not considered to be a PCA that will result in an APEC on the Site.
	28. Gasoline and Associated Products Storage in Fixed Tanks; and 10. Commercial Autobody Shops – Current automotive garage with two fuel USTs and former retail fuel outlet with two fuel USTs at 402 Preston Street; approximately 210 m west of the Site.	FIPs, City of Ottawa HLUI, Site Observations	Given the distance and amount of infrastructure between the Site and this facility, it is not considered to be a PCA that will result in an APEC on the Site.

Location	Potentially Contaminating Activity	Information Source	Rationale for Potential Contribution of the PCA to an APEC
	28. Gasoline and Associated Products Storage in Fixed Tanks; and 10. Commercial Autobody Shops – Former automotive garage with two associated fuel USTs and potential fuel spill at 316 Bell Street; approximately 170 m east of the Site.	FIPs, City of Ottawa HLUI, ERIS Report	Given the distance and amount of infrastructure between the Site and this facility, it is not considered to be a PCA that will result in an APEC on the Site.
	10. Commercial Autobody Shops – Former automotive garage located at 360 Bell Street; approximately 180 m east of the Site.	FIPs	Given the distance and amount of infrastructure between the Site and this facility, it is not considered to be a PCA that will result in an APEC on the Site.
	34. Metal Fabrication – Former machine shop located approximately 65 m north of the Site at the 374 Rochester Street.	FIPs	Given the distance and amount of infrastructure between the Site and this facility including Norman Street and its underlying services, it is not considered to be a PCA that will result in an APEC on the Site.
	10. Commercial Autobody Shops – Current automotive garage located at 50 Beech Street; approximately 70 m west of the Site.	Site Observations	Given the distance and amount of infrastructure between the Site and this facility and that this facility was located hydraulically cross- and down-gradient with respect to the Site, it is not considered to be a PCA that will result in an APEC on the Site.
	10. Commercial Autobody Shops – Current automotive garage located at 70 Beech Street; approximately 130 m west of the Site.	Site Observations	Given the distance and amount of infrastructure between the Site and this facility and that this facility was located hydraulically cross- and down-gradient with respect to the Site, it is not considered to be a PCA that will result in an APEC on the Site.

Location	Potentially Contaminating Activity	Information Source	Rationale for Potential Contribution of the PCA to an APEC
	37. Operation of Dry Cleaning Facility (where chemicals are used); and 28. Gasoline and Associated Products Storage in Fixed Tanks – Current dry cleaning facility with an associated fuel AST located approximately 170 m west of the Site at 391 Preston Street Carling Avenue.	Site Observations	Given the distance and amount of infrastructure between the Site and this facility, it is not considered to be a PCA that will result in an APEC on the Site.
	10. Commercial Autobody Shops; and 54. Textile Manufacturing and Processing – Former automotive garage and silk manufacturing company located at 34 Beech Street; approximately 15 m west of the Site.	City of Ottawa HLUI	Given that this PCA was located hydraulically down-gradient with respect to the Site and separated from the Site by Rochester Street and its underlying services, it is not considered to be a PCA that will result in an APEC on the Site.
	30. Iron and Steel Manufacturing and Processing Operation; and 34. Metals Fabrication – Former iron works facility and machine shop located approximately 105 m north of the Site at 496 Booth Street.	City of Ottawa HLUI	Given the distance and amount of infrastructure between the Site and this facility, it is not considered to be a PCA that will result in an APEC on the Site.
	34. Metal Fabrication – Former machine shop located approximately 115 m west of the Site at 72 Norman Street.	City of Ottawa HLUI	Given the distance and amount of infrastructure between the Site and this facility and that this facility was located hydraulically cross- and down-gradient with respect to the Site, it is not considered to be a PCA that will result in an APEC on the Site.
	34. Metal Fabrication – Former machine shop located approximately 70 m west of the Site at 66 Norman Street.	City of Ottawa HLUI	Given the distance and amount of infrastructure between the Site and this facility and that this facility was located hydraulically cross- and down-gradient with respect to the Site, it is not considered to be a PCA that will result in an APEC on the Site.

Location	Potentially Contaminating Activity	Information Source	Rationale for Potential Contribution of the PCA to an APEC
	10. Commercial Autobody Shops – Former automotive garage located at 410 Rochester Street; approximately 15 m west of the Site.	City of Ottawa HLUI	Given that this PCA was located hydraulically down-gradient with respect to the Site and separated from the Site by Rochester Street and its underlying services, it is not considered to be a PCA that will result in an APEC on the Site.
	34. Metal Fabrication – Former machine shop located at 93 Norman Street, approximately 240 m west of the Site.	City of Ottawa HLUI	Given the distance and amount of infrastructure between the Site and this facility and that this facility was located hydraulically down-gradient with respect to the Site, it is not considered to be a PCA that will result in an APEC on the Site.
	10. Commercial Autobody Shops – Former automotive garage located at 439 Preston Street; approximately 160 m west of the Site.	City of Ottawa HLUI	Given the distance and amount of infrastructure between the Site and this facility and that this facility was located hydraulically down-gradient with respect to the Site, it is not considered to be a PCA that will result in an APEC on the Site.
	10. Commercial Autobody Shops – Former automotive garage located at 413 Arlington Street; approximately 170 m north of the Site.	City of Ottawa HLUI	Given the distance and amount of infrastructure between the Site and this facility, it is not considered to be a PCA that will result in an APEC on the Site.
	10. Commercial Autobody Shops – Former automotive garage located; approximately 90 m east of the Site at 290 Lebreton Street.	City of Ottawa HLUI	Given the distance and amount of infrastructure between the Site and this facility, it is not considered to be a PCA that will result in an APEC on the Site.

Location	Potentially Contaminating Activity	Information Source	Rationale for Potential Contribution of the PCA to an APEC
	28. Gasoline and Associated Products Storage in Fixed Tanks; 35. Mining, Smelting and Refining; Ore Processing; Tailings Storage; and 10. Commercial Autobody Shops – Former retail fuel outlet with two associated fuel storage tanks, a mica manufacturing facility and Smith Transportation Ltd. located approximately 15 m west of the Site at 450 Rochester Street.	City of Ottawa HLUI, TSSA, ERIS Report	Given that this PCA was located hydraulically down-gradient with respect to the Site and separated from the Site by Rochester Street and its underlying services, it is not considered to be a PCA that will result in an APEC on the Site.
	30. Iron and Steel Manufacturing and Processing Operation – Former iron works facility located approximately 135 m southwest of the Site at 77 Pamilla Street.	City of Ottawa HLUI	Given the distance and amount of infrastructure between the Site and this facility and that this facility was located hydraulically down-gradient with respect to the Site, it is not considered to be a PCA that will result in an APEC on the Site.
	28. Gasoline and Associated Products Storage in Fixed Tanks – Former retail fuel outlet located approximately 150 m west of the Site at 329 Rochester Street.	City of Ottawa HLUI	Given the distance and amount of infrastructure between the Site and this facility and that this facility was located hydraulically cross-gradient with respect to the Site, it is not considered to be a PCA that will result in an APEC on the Site.
	28. Gasoline and Associated Products Storage in Fixed Tanks – Former petroleum products wholesaler located at 24 George Street, approximately 240 m west of the Site.	City of Ottawa HLUI	Given the distance and amount of infrastructure between the Site and this facility, it is not considered to be a PCA that will result in an APEC on the Site.
	57. Vehicle and Associated Parts Manufacturing - Former vehicle parts manufacturer located approximately 60 m west of the Site at 60 Beech Street.	City of Ottawa HLUI	Given the distance and amount of infrastructure between the Site and this facility and that this facility was located hydraulically down-gradient with respect to the Site, it is not considered to be a PCA that will result in an APEC on the Site.

Location	Potentially Contaminating Activity	Information Source	Rationale for Potential Contribution of the PCA to an APEC
	37. Operation of Dry Cleaning Facility (where chemicals are used) – Former dry cleaning facility located at 355 Preston Street; approximately 145 m west of the Site.	City of Ottawa HLUI	Given the distance and amount of infrastructure between the Site and this facility, it is not considered to be a PCA that will result in an APEC on the Site.
	10. Commercial Autobody Shops – Former automotive garage located at 317 Lebreton Street; approximately 125 m east of the Site.	City of Ottawa HLUI	Given the distance and amount of infrastructure between the Site and this facility, it is not considered to be a PCA that will result in an APEC on the Site.
	10. Commercial Autobody Shops – Former automotive garage located at 517 Rochester Street; approximately 45 m south of the Site.	City of Ottawa HLUI	Given that this facility was located hydraulically down-gradient with respect to the Site and separated from the Site by Norman Street and its underlying services, it is not considered to be a PCA that will result in an APEC on the Site.
	39. Paints Manufacturing, Processing and Bulk Storage – Former paint manufacturer located 85 Pamilla Street, approximately 175 m southwest of the Site.	City of Ottawa HLUI	Given the distance and amount of infrastructure between the Site and this facility, it is not considered to be a PCA that will result in an APEC on the Site.
	28. Gasoline and Associated Products Storage in Fixed Tanks – Former fuel storage tank located approximately 75 m east of the Site on the north side of the adjacent government buildings located at 601 Booth Street.	Site Observations	Given the distance and amount of infrastructure between the Site and this facility including Booth Street and its underlying services, it is not considered to be a PCA that will result in an APEC on the Site.
	28. Gasoline and Associated Products Storage in Fixed Tanks – A private and retail fuel outlet with one diesel AST was located at 494 Rochester Street; approximately 15 m west of the Site.	ERIS Report	Given that this PCA was located hydraulically down-gradient with respect to the Site and separated from the Site by Rochester Street and its underlying services, it is not considered to be a PCA that will result in an APEC on the Site.

Location	Potentially Contaminating Activity	Information Source	Rationale for Potential Contribution of the PCA to an APEC
	54. Pulp, Paper and Paperboard Manufacturing and Processing – Former pulp and paper mill located approximately 15 m south of the Site at 580 Booth Street.	ERIS Report	Given that this facility was located hydraulically down-gradient with respect to the Site and separated from the Site by Norman Street and its underlying services, it is not considered to be a PCA that will result in an APEC on the Site.
	46. Rail Yards, Tracks and Spurs – Former railway located approximately 20 m north of the Site.	FIPs, aerial photographs	Given that the railway is located off-Site and that there have been no reported spills along the railway, it is not considered to be a PCA that will result in an APEC on the Site.
	55. Transformer Manufacturing, Processing and Use – Current and/or former presence of transformers in building at 555 Booth Street (approximately 15 m east of the Site).	ERIS Report	Given that the transformers were likely located on concrete floors in the building, that there have been no reported spills from the transformers and that they are separated from the Site by Booth Street and its underlying services, they are not considered to be a PCA that will result in an APEC on the Site.
	55. Transformer Manufacturing, Processing and Use – Current and/or former presence of transformers in building at 615 Booth Street (approximately 15 m east of the Site).	ERIS Report	Given that the transformers were likely located on concrete floors in the building, that there have been no reported spills from the transformers and that they are separated from the Site by Booth Street and its underlying services, they are not considered to be a PCA that will result in an APEC on the Site.

Location	Potentially Contaminating Activity	Information Source	Rationale for Potential Contribution of the PCA to an APEC
	55. Transformer Manufacturing, Processing and Use – Current and/or former presence of transformers in building at 580 Booth Street (approximately 15 m south of the Site).	ERIS Report	Given that the transformers were likely located on concrete floors in the building, that there have been no reported spills from the transformers and they are located hydraulically down-gradient with respect to the Site, they are not considered to be a PCA that will result in an APEC on the Site.
	28. Gasoline and Associated Products Storage in Fixed Tanks – A 10 L fuel oil spill from a fuel oil AST at 245 Plymouth Street, approximately 125 m east of the Site.	ERIS Report	Given the distance and amount of infrastructure between the Site and this facility, it is not considered to be a PCA that will result in an APEC on the Site.
	30. Importation of Fill Material of Unknown Quality – Fill material with documents impacts has been identified across the property at 615 Booth Street, approximately 15 m east of the Site.	Previous Reports,	Given that this PCA is located hydraulically up-gradient with respect to the Site, it is considered to represent an APEC on the Site.

In addition to the aforementioned PCAs, a coal storage shed, contaminated groundwater were identified on the Site is the FIPs and previous reports, respectively, and, at the time of the Site visit, there was evidence of oil spills from air compressors located on the lowest level of three of the Site buildings near floor drains. The FIPs identified a former coal yard on the surrounding properties, the City of Ottawa HLUI identified former commercial printing shops on the surrounding properties and the previous reports identified groundwater impacts across the adjacent property east of the Site at 615 Booth Street. Although a coal storage, contaminated groundwater, fuel spills, and a commercial printing shop not listed PCAs under O.Reg. 153/04, they are activities that could potentially result in an APEC on the Site. The details of these activities are discussed below:

- The FIPs identified a coal storage shed that was located on the eastern formerly located on the Site to the east of the building at 556 booth Street (formerly 49 Division Street). This facility was located on the Site and is therefore considered to result in an APEC on the Site.

- At the time of the Site visit, evidence of oil spills (staining and/or absorbent soaked with oil) was noted from some of the compressors located in close proximity to floor drains in three of the Site buildings, specifically on the sub-basement floor of the northern portion of the 568 Booth Street building, in the southeast corner of the basement of the 550 Booth Street building and on the northern portion of the sub-basement level of the 556 Booth Street building. These oil spills are considered to result in an APEC on the Site given that they were located on the lowest levels of buildings and near floor drains which may be in poor condition due to their age. Similarly, the floor drains are located throughout the basement levels in industrial areas and in chemical storage areas. Given the large amount of chemical use and the duration of operations at the Site (100 years), there is the potential for spills and improper chemical disposal to floor drains and therefore, the floor drains are also considered to represent an APEC for this reason along with the areas of visible oil staining.
- Previous Phase II ESAs identified groundwater with metals impacts above the previous and current applicable site standards were identified across the Site. VOC impacts above the current applicable site standards were also identified at a few locations across the Site. The impacted groundwater was not vertically delineated and is an APEC. The source of the groundwater impacts are likely related to one or more of the on-Site PCAs.
- A previous Phase II ESA identified hydrocarbon impacted groundwater above the current applicable site standards at one monitoring well formerly located on the eastern portion of the Site between the butler hut building and the building at 552 Booth Street. The impacted groundwater was not vertically delineated and is an APEC. The impacts may be related to the former/current fuel storage at the butler hut location.
- The FIPs identified a coal yard that was formerly located approximately 80 m northwest of the Site. However, given the distance and amount of infrastructure between the Site and this facility and that it was located hydraulically cross-gradient with respect to the Site, it is not considered to be a PCA that will result in an APEC on the Site.
- The FIPs and City of Ottawa HLUI identified a commercial printing shop that was formerly located at 401 Preston Street (approximately 160 m west of the Site). However, given the distance and amount of infrastructure between the Site and this facility and that it was located hydraulically down-gradient with respect to the Site, it is not considered to be a PCA that will result in an APEC on the Site.
- The City of Ottawa HLUI identified a commercial printing shop that was formerly located at 440 Preston Street (approximately 230 m southwest of the Site). However, given the distance and amount of infrastructure between the Site and this facility and that it was located hydraulically down-gradient with respect to the Site, it is not considered to be a PCA that will result in an APEC on the Site.
- A previous Phase II ESA indicated that contaminated groundwater was identified across the adjacent property east of the Site at 615 Booth Street, approximately 15 m east of the Site. Given that this property is located hydraulically up-gradient with respect to the Site, the contaminated groundwater present on this property is considered to represent an APEC on the Site.

6.3 Areas of Potential Environmental Concern

The following table summarizes the findings of the Phase One ESA based on the available information. Figure 2C indicates the location of identified APECs.

Area of Potential Environmental Concern	APEC Location	Potentially Contaminating Activity	Location of PCA (on-Site or off-Site)	Chemical of Concern	Media Potentially Impacted
APEC 1 - Potential for subsurface impacts due to the former presence of a machine shop, lumberyard carriage shop and railway located on the northern portion of the Site and a former lumberyard immediately north of the Site.	Northeast corner of the Site.	Former presence of a machine shop, lumberyard carriage shop and railway located on the Site and former lumberyard located immediately north of the Site (PCAs 34, 46, 57 and 59).	On-Site and off-Site	PHC F1 to F4, BTEX, VOCs, PAHs, metals and phenols	Soil and Groundwater
APEC 2 - Potential for subsurface impacts due to the former presence of a coal storage shed located on the eastern portion of the Site, east of the 556 Booth Street building.	Central portion of Site along eastern Site boundary.	Former presence of a coal storage shed on the Site (unlisted PCA).	On-Site	PHC F1 to F4, BTEX and PAHs	Soil
APEC 3 - Documented soil (fill) impacts outside the building footprints on the central and southern portions of the Site.	Central and southern portions of the Site.	Presence of impacted fill material on the Site (PCA 30).	On-Site	PHC F1 to F4, BTEX, VOC, PAHs, and metals	Soil and Groundwater
APEC 4 - Potential for limited areas of soil (fill) impacts due to the presence of residual impacted fill material beneath and adjacent to structures/utilities on the northern portion of the Site.	Northern portion of the Site.	Presence of residual impacted fill material on the Site (PCA 30).	On-Site	PHC F1 to F4, BTEX, PAHs, and metals	Soil

Area of Potential Environmental Concern	APEC Location	Potentially Contaminating Activity	Location of PCA (on-Site or off-Site)	Chemical of Concern	Media Potentially Impacted
APEC 5 - Documented metals and VOC impacts in groundwater across the Site.	Site-wide.	On-Site activities and PCAs all have the potential to contribute to this APEC (unlisted PCA).	On-Site	Metals and VOCs	Groundwater
APEC 6 - Potential for subsurface impacts due to the former presence of a an AST of unknown content south of the 550 Booth Street building and an oil spill in the southeast corner of the 550 Booth Street basement.	Northern portion of Site at the southeast corner of the 550 Booth Street building.	Potential presence of a former AST of unknown content and historic oil spill on the Site (PCA 28).	On-Site	PHCs F1 to F4, BTEX and VOCs.	Soil and Groundwater
APEC 7 - Potential for subsurface impacts due to the former bulk storage of chemicals, former metal fabrication and current transformers in the building at 568 Booth Street.	Southern portion of Site around the building at 568 Booth Street.	Former bulk storage of chemicals, former metal fabrication and current transformers on the Site (PCAs 8, 34 and 55).	On-Site	PHC F1 to F4, BTEX, VOCs, PCBs and metals	Soil and Groundwater
APEC 8 - Potential for subsurface impacts due to the former bulk storage of chemicals and current transformers in the building at 562 Booth Street.	Central and eastern portion of the Site around the building at 562 Booth Street.	Former bulk storage of chemicals and current transformers on the Site (PCAs 8 and 55).	On-Site	PHC F1 to F4, BTEX, VOCs, PCBs and metals	Soil and Groundwater

Area of Potential Environmental Concern	APEC Location	Potentially Contaminating Activity	Location of PCA (on-Site or off-Site)	Chemical of Concern	Media Potentially Impacted
APEC 9 - Potential for subsurface impacts due to the former bulk storage of chemicals, equipment maintenance and current transformers in the building at 556 Booth Street.	Central and western portion of the Site around the building at 556 Booth Street.	Former bulk storage of chemicals, equipment maintenance and current transformers on the Site (PCAs 8 and 55).	On-Site	PHC F1 to F4, BTEX, VOCs, PCBs and metals	Soil and Groundwater
APEC 10 - Potential for subsurface impacts due to the current and/or former presence of fuel USTs in the butler hut building and PHC impacted groundwater identified north of the butler hut building.	Central and western portion of the Site around the butler hut building.	Current and/or former fuel USTs and documented groundwater impacts on the Site (PCA 28).	On-Site	PHC F1 to F4 and BTEX	Soil and Groundwater
APEC 11 - Potential for subsurface impacts due to the former bulk storage of chemicals in the hazardous substances storage shed and an oil spill on the north side of the 556 Booth Street sub-basement floor.	Western portion of the Site around the hazardous substances storage shed and northern portion of the building at 556 Booth Street.	Former bulk storage of chemicals and historical oil spill on the Site (PCAs 8 and 55).	On-Site	PHC F1 to F4, BTEX, VOCs and metals	Soil and Groundwater

Area of Potential Environmental Concern	APEC Location	Potentially Contaminating Activity	Location of PCA (on-Site or off-Site)	Chemical of Concern	Media Potentially Impacted
APEC 12 - Potential for subsurface impacts due to former ore dressing, coal gasification, fuels research and current transformers in the building at 552 Booth Street.	Northern portion of the Site around the building at 552 Booth Street.	Former ore dressing, fuels research, coal gasification and current transformers on the Site (PCAs 9, 35, 55 and unlisted PCA).	On-Site	PHC F1 to F4, BTEX, VOCs, PAHs, PCBs, phenols, metals and inorganics	Soil and Groundwater
APEC 13 - Potential for subsurface impacts due to former ore dressing and current transformers in the building at 550 Booth Street.	Northeast portion of the Site around the building at 550 Booth Street.	Former ore dressing and current transformers on the Site (PCAs 35 and 55).	On-Site	PHC F1 to F4, BTEX, VOCs, PCBs, metals and inorganics	Soil and Groundwater
APEC 14 - Potential for subsurface impacts due to presence of a generator and former day tank located on the northeast corner of the building at 558 Booth Street.	Western portion of the Site at the northeast portion of the building at 558 Booth Street	Current generator and former fuel AST on the Site (PCA 28).	On-Site	PHC F1 to F4 and BTEX	Soil and Groundwater

Area of Potential Environmental Concern	APEC Location	Potentially Contaminating Activity	Location of PCA (on-Site or off-Site)	Chemical of Concern	Media Potentially Impacted
APEC 15 - Potential for subsurface impacts due to presence of a hydraulic hoist, and historic fuel spills in the sub-basement of the northern portion of the 568 Booth Street building and former oil storage shed and current generator with fuel AST located on the south side of the northern portion of the 568 Booth Street building.	Southern portion of the Site at the northwest corner of the 568 Booth Street building.	Current presence of a hydraulic hoist, generator and fuel AST on the Site and former oil storage shed and historic oil spills on the Site (PCAs 8 and 28).	On-Site	PHC F1 to F4 and BTEX	Soil and Groundwater
APEC 16 - Potential for subsurface impacts due to current presence of transformers in the southeast corner of the sub-basement floor at 450 Rochester Street.	Northern portion of the Site at southeast corner of the building at 450 Rochester Street.	Current presence of transformers on the Site (PCA 55).	On-Site	PHC F1 to F4, BTEX and PCBs	Soil and Groundwater
APEC 17 - Potential for subsurface impacts along the east side of the Site due to former off-Site lumber yard and associated rail lines approximately 15 m east of the Site and documented soil and groundwater impacts on the adjacent property east of the Site at 615 Booth Street.	Easternmost portion of the Site.	Former lumberyard and rail lines and impacts soil and ground on the adjacent property east of the Site (PCAs 46, 59 and unlisted PCA).	Off-Site	PHC F1 to F4, BTEX, PAHs, VOCs, phenols and metals	Soil and Groundwater

6.4 Conceptual Site Model

A Conceptual Site Model of the Phase One Study Area (as required by O.Reg. 153/04) is presented in a series of Figures 1 to 8 (Figure 1: Key Plan, Figure 2A: Site Plan, Figure 2B: Detailed Site Plan, Figure 2C: Areas of Potential Environmental Concern (APECs), Figure 3: Topographic Map and Areas of Natural Significance, Figure 4: Surficial Geology, Figure 5: Bedrock Geology, Figure 6: Drift Thickness, Figure 7: Soil Survey Complex (Ontario Soils), and Figure 8: Physiography Map).

The combined set of figures shows:

- Existing buildings and structures;
- Water bodies and Areas of Natural Significance (if present) located in the Phase One Study Area;
- Drinking water wells on the Phase One Property;
- Roads (including names) within the Phase One Study Area;
- Uses of properties adjacent to the Phase One Property; and,
- Location of identified PCAs in the Phase One Study Area (including any storage tanks).

The following describes the Phase One ESA Conception Site Model (CSM) for the Site based on the information obtained and reviewed as part of this Phase One ESA:

- At the time of the Site visit, conducted on June 13 and 20, 2018, the Site consisted of an approximately 6.0 acre parcel of land. The Site was developed with seven former industrial buildings (the main Site buildings), a hazardous substances chemical storage shed and a butler hut building which provided access to an underground service tunnel. Six of the main Site buildings were former NRC facilities including the industrial mines and ceramics laboratory building, ore dressing laboratory buildings, fuel research laboratory buildings, metallurgy laboratory buildings and a mechanical shops and storage building. The other main Site building was the central heating plant that was formerly owned and operated by PWGSC. The butler hut was also formerly owned by PWGSC. All buildings on the Site were unoccupied and mostly vacant aside from some out-of-service mechanical, electrical, laboratory and industrial equipment. No operations were being conducted at the Site at the time of the Site visit;
- The Site is bounded to the north by Orangeville Street, to the east by Booth Street, to the south by Norman Street and to the west by Rochester Street;
- No drinking water wells have been present on the Site;
- The previous reports indicate that fill material is present Site wide. The fill is reported contains construction debris as well as PHC, PAH and metals impacts. Most of the fill on the northernmost portion of the Site (north of 562 Booth Street) has been removed from the Site and was reportedly replaced with clean fill;
- The nearest permanent watercourse is Dow's Lake which is located approximately 375 m south of the Site;
- No areas of natural and scientific interest (ANSI) are known to be located on the Site or on the Phase One Study Area. Based on available information, the Site is not considered to be an environmentally sensitive area. However, a response from the MNR has not been received to confirm this. As such, the Site is not considered an area of natural significance;

- At the time of the Phase One ESA, the surrounding properties within the Phase One Study Area were comprised of commercial, residential, parkland and institutional land uses;
- The following roads were located within the Phase One Study Area at the time of the Site visit:
 - Booth Street, Norman Street, Orangeville Street, Rochester Street, Plymouth Street, Lebreton Street South, Henry Street, Bell Street South, Maclean Street, Carling Avenue, Adeline Street, Norfolk Avenue, Beech Street, Aberdeen Street, Highway 417, George Street West, Young Street, Arlington Avenue and Raymond Street;
- The geological mapping indicates that the subsurface conditions at the majority of the Site are bedrock, specifically limestone, dolomite, sandstone and local shale, and that ill, plain with local relief (<5m) is expected to be present along the southern half of the western Site boundary. However, based on the review of previous environmental reports, the subsurface conditions at the Site consist of a sandy fill overlying limestone bedrock. The geological mapping indicates that the bedrock at the Site of the Verulam Formation (limestone, and shale). Previous environmental reports indicate that bedrock at the Site consists of limestone;
- Groundwater is anticipated to flow southwest; and,
- The PCAs that may have resulted in an APEC on the Site are presented in Section 6.2 in of this report.

6.4.1 Uncertainty and Absence of Information

At the time of preparation of this report, a response to Golder's request for information had not been received from the Ontario Ministry of Environment and Climate Change or the Ministry of Natural Resources and Forestry. However, based on the body of information acquired, it is considered that the absence of this information should not likely affect the final conclusion of the Phase One ESA. Golder will review the responses to these regulatory requests upon their receipt and should the responses affect the findings of this Phase One ESA, they will be forwarded to the Client. There were no material deviations to the Phase One ESA requirements set out in O.Reg. 153/04 that would cause uncertainty or absence of information that would affect the validity of the Phase One Conceptual Site Model or the findings of this Phase One ESA.

7.0 CONCLUSIONS

Based on the findings of the Phase One ESA, further investigation in the form of a Phase Two ESA is required at the Site in order to assess the potential for soil and groundwater quality impacts and/or delineate the previously identified soil and groundwater impacts in the 17 APECs that were identified on the Site. It is noted that previous Phase Two ESA work did not include investigation in all of the 17 APECs (i.e. interior of Site buildings), did not include all relevant chemical of concerns associated with each APEC and identified soil and groundwater exceedances which may require further delineation (vertically and laterally) to satisfy the requirements of Reg 153/04. Groundwater quality in the area of remediation in the north should be re-evaluated, including vertical delineation, to monitor the effect of contaminated soil removal over time.

Phase Two ESA investigation of building interiors should focus on the floor drain system in the area of chemical storage, staining and industrial equipment use.

If future development plans include the removal of all overburden materials, the Phase Two ESA would still be required to evaluate and delineate the groundwater impacts which would remain following development and would potentially require remediation or risk assessment.

7.1 Record of Site Condition Based on Phase One Environmental Site Assessment Alone

Given that the most recent land use of the Phase One Property was industrial and that the Phase One Property is to be redeveloped with redeveloped with a residential and commercial buildings, there will be a change in the land use from less sensitive to more sensitive. As such, there is a mandatory requirement for a RSC to be filed for the Site.

8.0 REFERENCES

The following documents and/or data were cited in this report:

Source	Date
Previous Environmental Reports (refer to Section 3.1.6)	March 2002, October 2009, November 2009, May 2009, September 2009, January 2010 and January 2012
Ontario Regulation 153/04 as amended	October 31, 2011
Bélanger, J. R. 2008 Urban Geology of the National Capital Area, Geological Survey of Canada, Open File 5311, 1 DVD.	2008
Armstrong, D.K. and Dodge, J.E.P. 2007. Paleozoic Geology of Southern Ontario; Ontario Geological Survey, Miscellaneous Release—Data 219	2007
2010 Bélanger, J. R., Urban Geology of the National Capital Area, Geological Survey of Canada, Open File D3256, 2001	2010
Aerial Photographs – National Air Photo Library (Natural Resources Canada)	1933 and 1945
Aerial Photograph Images – geoOttawa (http://maps.ottawa.ca/geoOttawa/)	1928, 1958, 1965, 1976, 1991, 1999, 2002, 2005, 2007, 2008, 2014 and 2017
ERIS Report	June 20, 2018
Ontario Ministry of the Environment and Climate Change	Pending response
Ministry of Natural Resources and Forestry	Pending response
Technical Standards and Safety Authority	June 18, 2018

9.0 LIMITATIONS AND USE OF REPORT

This report (the “Report”) was prepared for the exclusive use Canada Lands Company for the express purpose of providing advice with respect to the environmental condition of the Site. In evaluating the Site, Golder Associates Ltd. (“Golder”) has relied in good faith on information provided by others as noted in the Report. We have assumed that the information provided is factual and accurate. We accept no responsibility for any deficiency, misstatement or inaccuracy contained in this Report as a result of omissions, misinterpretations or fraudulent acts of persons interviewed or contacted, or incomplete or inaccurate historical information from the various agencies. Any use which a third party makes of this Report, or any reliance on or decisions to be made based on it, is the sole responsibility of such third party. If a third party requires reliance on this Report, prior written authorization from Golder is required. Golder disclaims any responsibility of consequential financial effects on transactions or property values, or requirements for follow-up actions and costs.

The scope and the period of Golder’s assessment are described in this Report, and are subject to restrictions, assumptions and limitations. Except as noted herein, the work was conducted in accordance with the scope of work and terms and conditions of Golder’s proposal. Golder did not perform a complete assessment of all possible conditions or circumstances that may exist at the Site referenced in the Report. Conditions may therefore exist which were not detected given the limited nature of the assessment Golder was retained to undertake with respect to the Site and additional environmental studies and actions may be required. In addition, it is recognized that the passage of time affects the information provided in the Report. Golder’s opinions are based upon information that existed at the time of the writing of the Report. It is understood that the services provided for in the scope of work allowed Golder to form no more than an opinion of the actual conditions at the Site at the time the Site was visited, and cannot be used to assess the effect of any subsequent changes in any laws, regulations, the environmental quality of the Site or its surroundings. Asbestos and mould surveys were not performed. If a service is not expressly indicated, do not assume it has been provided.

The results of an assessment of this nature should in no way be construed as a warranty that the Site is free from any and all contamination from past or current practices.

10.0 STATEMENT OF COMPLETION

The undersigned confirm that this Phase One Environmental Site Assessment was conducted in a manner consistent with the expected standard of care for the consulting industry in Ontario and meets the requirements for Phase One ESAs as set out in O.Reg. 153/04, however this report has not been completed with the intent of filing a Record of Site Condition.

11.0 CLOSURE

We trust that the information presented in this report meets your current requirements. Should you have any questions or concerns, please do not hesitate to contact the undersigned.

Golder Associates Ltd.



Alyssa Troke, B.Sc., EIT
Environmental Consultant



Keith Holmes, M.Sc., PGeo
Geoscientist/Associate

AT/KPH/hw



Golder and the G logo are trademarks of Golder Associates Corporation

[https://golderassociates.sharepoint.com/sites/26212g/deliverables/final report/18100899-001-r-rev0-ph | esa aug 2018.docx](https://golderassociates.sharepoint.com/sites/26212g/deliverables/final%20report/18100899-001-r-rev0-ph%20esa%20aug%202018.docx)

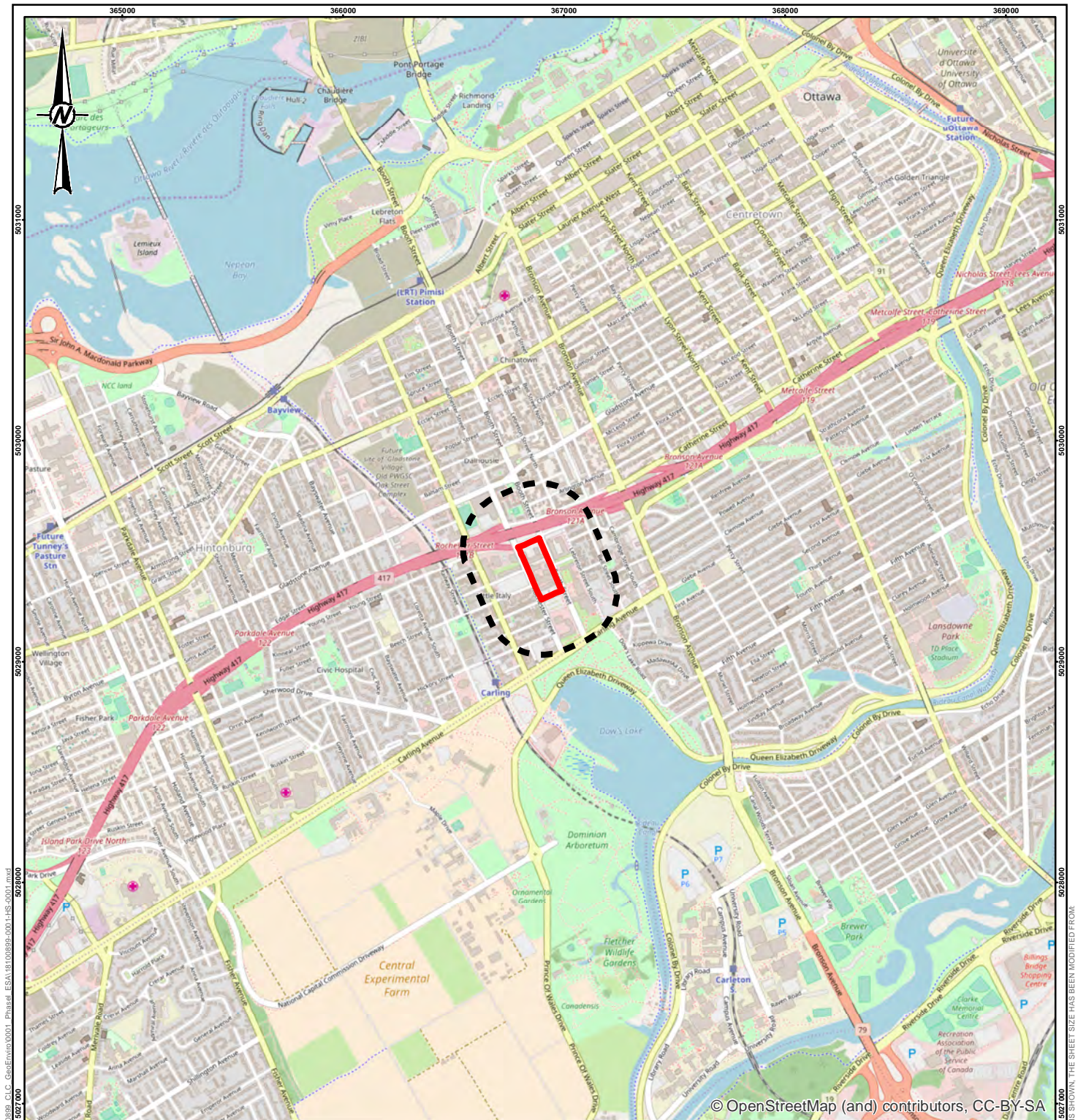

© OpenStreetMap (and) contributors, CC-BY-SA

LEGEND

- PHASE ONE SITE
- PHASE ONE STUDY AREA

NOTE(S)
1. ALL LOCATIONS ARE APPROXIMATE

REFERENCE(S)
1. PROJECTION: TRANSVERSE MERCATOR DATUM: NAD 83
COORDINATE SYSTEM: MTM ZONE 9 VERTICAL DATUM: CGVD28



CLIENT

CANADA LANDS COMPANY

PROJECT

PHASE ONE ENVIRONMENTAL SITE ASSESSMENT
405 ROCHER STREET AND 550, 552, 556, 558, 562 AND 568
BOOTH STREET, OTTAWA, ONTARIO

TITLE

KEY PLAN

CONSULTANT



YYYY-MM-DD 2018-06-11

DESIGNED ----

PREPARED JEM

REVIEWED AT

APPROVED KPH

PROJECT NO.
18100899

CONTROL
0001

REV.
0

FIGURE
1

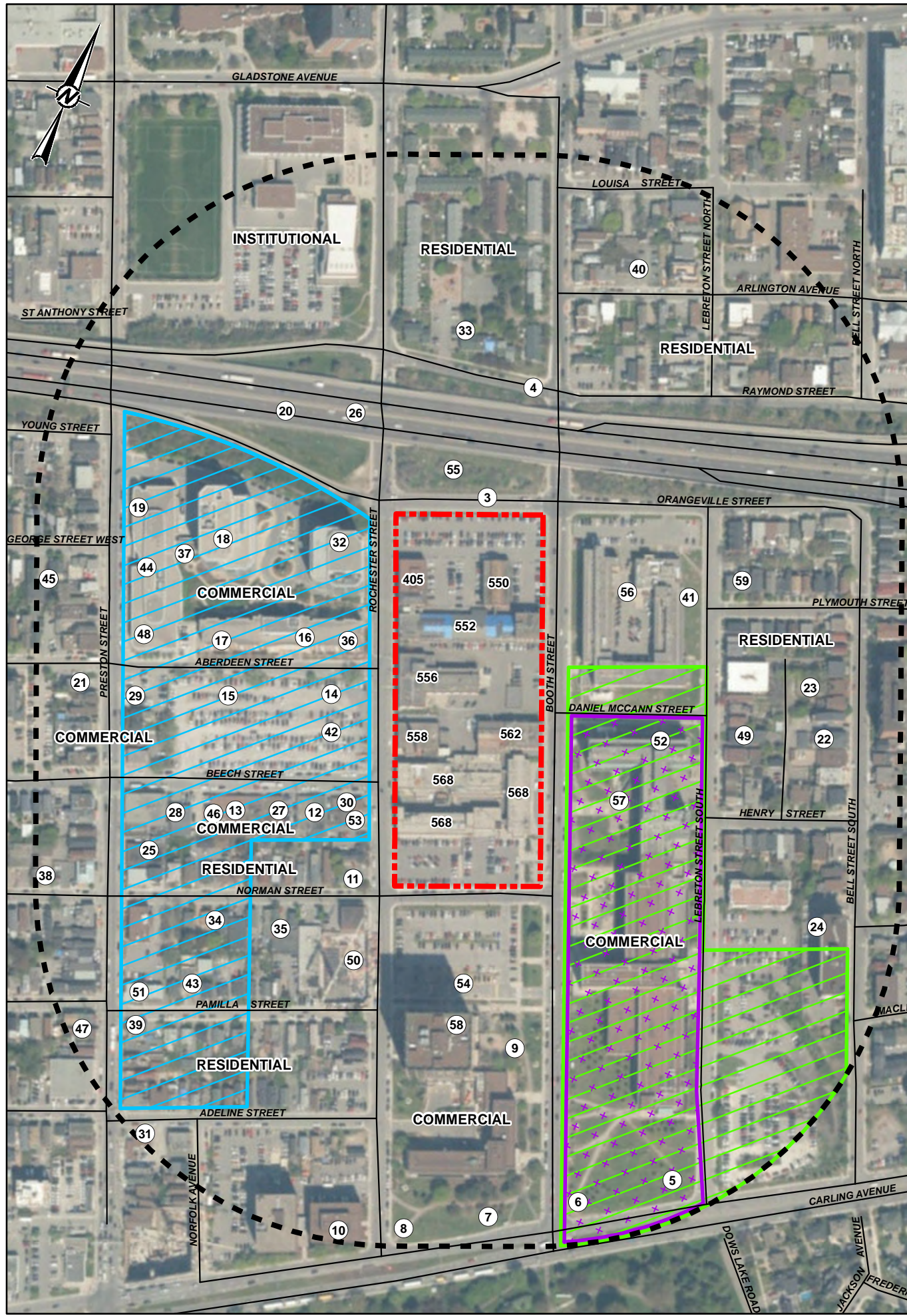

Off-Site Potentially Contaminating Activities (PCAs)			Off-Site Potentially Contaminating Activities (PCAs)		
Location	Detail	PCA #	Location	Detail	PCA #
1	Wood Treating and Preservative Facility and Bulk Storage of Treated and Preserved Wood Products; and Rail Yards, Tracks and Spurs – Former lumber yard and associated rail lines located approximately 15 m east of the Site.	59, 46	30	Commercial Autobody Shops; and Textile Manufacturing and Processing – Former automotive garage and silk manufacturing company located at 34 Beech Street; approximately 15 m west of the Site.	10, 54
2	Wood Treating and Preservative Facility and Bulk Storage of Treated and Preserved Wood Products; and Rail Yards, Tracks and Spurs – Former lumber yard and an associated rail line located approximately 15 m west of the Site.	59, 46	31	Gasoline and Associated Products Storage in Fixed Tanks; and Commercial Autobody Shops – Former automotive garage located approximately 230 m southwest of the Site at 783 Carling Avenue.	28, 10
3	Wood Treating and Preservative Facility and Bulk Storage of Treated and Preserved Wood Products – Former lumber yard located immediately north of the Site.	59	32	Commercial Autobody Shops – Former automotive garage located at the southwest corner of Rochester Street and Orangeville Street; approximately 15 m west of the Site.	10
4	Wood Treating and Preservative Facility and Bulk Storage of Treated and Preserved Wood Products – Former lumber yard located approximately 80 m north of the Site.	59	33	Iron and Steel Manufacturing and Processing Operation; and Metals Fabrication – Former iron works facility and machine shop located approximately 105 m north of the Site at 496 Booth Street.	30, 34
5	Gasoline and Associated Products Storage in Fixed Tanks – Former retail fuel outlet with three associated fuel USTs located approximately 210 m southeast of the Site at 745 Carling Avenue.	28	34	Metal Fabrication – Former machine shop located approximately 115 m west of the Site at 72 Norman Street.	34
6	Gasoline and Associated Products Storage in Fixed Tanks; and Commercial Autobody Shops – Former retail fuel outlet and automotive garage with two associated fuel USTs at 765 Carling Avenue; approximately 200 m south of the Site.	28, 10	35	Metal Fabrication – Former machine shop located approximately 70 m west of the Site at 66 Norman Street.	34
7	Gasoline and Associated Products Storage in Fixed Tanks; and Commercial Autobody Shops – Former automotive garage with one associated fuel USTs at 773 Carling Avenue; approximately 220 m south of the Site.	28, 10	36	Commercial Autobody Shops – Former automotive garage located at 410 Rochester Street; approximately 15 m west of the Site.	10
8	Gasoline and Associated Products Storage in Fixed Tanks; and Commercial Autobody Shops – Former automotive garage with two associated fuel USTs located approximately 230 m south of the Site at 783 Carling Avenue.	28, 10	37	Metal Fabrication – Former machine shop located approximately 80 m west of the Site at 374 Rochester Street.	34
9	Metal Fabrication – Former machine shop located approximately 115 m south of the Site at 604 Booth Street.	34	38	Metal Fabrication – Former machine shop located at 93 Norman Street, approximately 240 m west of the Site.	34
10	Operation of Dry Cleaning Facility (where chemicals are used) – Former dry cleaning facility located approximately 215 m south of the Site at 787 Carling Avenue.	37	39	Commercial Autobody Shops – Former automotive garage located at 439 Preston Street; approximately 160 m west of the Site.	10
11	Operation of Dry Cleaning Facility (where chemicals are used) – Former dry cleaning facility located approximately 15 m west of the Site at 506 Rochester Street.	37	40	Commercial Autobody Shops – Former automotive garage located at 413 Arlington Street; approximately 170 m north of the Site.	10
12	Commercial Autobody Shops – Former automotive garage located approximately 50 m west of the Site at 20 Beech Street.	10	41	Commercial Autobody Shops – Former automotive garage located; approximately 90 m east of the Site at 290 Lebreton Street.	10
13	Wood Treating and Preservative Facility and Bulk Storage of Treated and Preserved Wood Products; Metal Fabrication; and Gasoline and Associated Products Storage in Fixed Tanks – Former planning mill and metal fabrication shop with heating oil tank located at 60 Beech Street; approximately 100 m west of the Site.	59, 34, 28	42	Gasoline and Associated Products Storage in Fixed Tanks; Mining, Smelting and Refining; Ore Processing; Tailings Storage; and Commercial Autobody Shops – Former retail fuel outlet with two associated fuel storage tanks, a mica manufacturing facility and Smith Transportation Ltd. located approximately 15 m west of the Site at 450 Rochester Street.	28, 35, 10
14	Commercial Autobody Shops – Former Smith Transportation Ltd. garage located approximately 15 m west of the Site at 550 Beech Street.	10	43	Iron and Steel Manufacturing and Processing Operation – Former iron works facility located approximately 135 m southwest of the Site at 77 Pamilla Street.	30
15	Glass Manufacturing; and Plastics (Including Fibreglass) Manufacturing and Processing – Former bottle manufacturing facility located at 22 Aberdeen Street; approximately 100 m west of the Site.	29, 43	44	Gasoline and Associated Products Storage in Fixed Tanks – Former retail fuel outlet located approximately 150 m west of the Site at 329 Rochester Street.	28
16	Gasoline and Associated Products Storage in Fixed Tanks; and Commercial Autobody Shops – Former Clark Dairy Ltd. with an associated automotive repair shop and fuel UST located approximately 40 m west of the Site at 5 Aberdeen Street.	28, 10	45	Gasoline and Associated Products Storage in Fixed Tanks – Former petroleum products wholesaler located at 24 George Street, approximately 240 m west of the Site.	28
17	Metal Fabrication – Former machine shop located approximately 100 m west of the Site at 25 Aberdeen Street.	34	46	Vehicle and Associated Parts Manufacturing - Former vehicle parts manufacturer located approximately 60 m west of the Site at 60 Beech Street.	57
18	Commercial Autobody Shops – Former truck repair shop located at 339 Preston Street; approximately 175 m west of the Site.	10	47	Former commercial printing shop located approximately 230 m southwest of the Site at 440 Preston Street.	N/A
19	Gasoline and Associated Products Storage in Fixed Tanks – Former presence of two fuel USTs and an oil storage shed located approximately 175 m west of the Site at 339 Preston Street.	28	48	Operation of Dry Cleaning Facility (where chemicals are used) – Former dry cleaning facility located at 355 Preston Street; approximately 145 m west of the Site.	37
20	Former coal yard located approximately 80 m northwest of the Site.	N/A	49	Commercial Autobody Shops – Former automotive garage located at 317 Lebreton Street; approximately 125 m east of the Site.	10
21	Gasoline and Associated Products Storage in Fixed Tanks; and Commercial Autobody Shops – Current automotive garage with two fuel USTs and former retail fuel outlet with two fuel USTs at 402 Preston Street; approximately 210 m west of the Site.	28, 10	50	Commercial Autobody Shops – Former automotive garage located at 517 Rochester Street; approximately 45 m south of the Site.	10
22	Gasoline and Associated Products Storage in Fixed Tanks; and Commercial Autobody Shops – Former automotive garage with two associated fuel USTs and potential fuel spill at 316 Bell Street; approximately 170 m east of the Site.	28, 10	51	Paints Manufacturing, Processing and Bulk Storage – Former paint manufacturer located 85 Pamilla Street, approximately 175 m southwest of the Site.	39
23	Gasoline and Associated Products Storage in Fixed Tanks – Former fuel UST located at 308 Bell Street; approximately 170 m east of the Site.	28	52	Gasoline and Associated Products Storage in Fixed Tanks – Former fuel storage tank located approximately 75 m east of the Site on the north side of the adjacent government buildings located at 601 Booth Street.	28
24	Commercial Autobody Shops – Former automotive garage located at 360 Bell Street; approximately 180 m east of the Site.	10	53	Gasoline and Associated Products Storage in Fixed Tanks – A private and retail fuel outlet with one diesel AST was located at 494 Rochester Street; approximately 15 m west of the Site.	28
25	Former commercial printing shop located approximately 160 m west of the Site at 401 Preston Street.	N/A	54	Pulp, Paper and Paperboard Manufacturing and Processing – Former pulp and paper mill located approximately 15 m south of the Site at 580 Booth Street.	45
26	Metal Fabrication – Former machine shop located approximately 65 m north of the Site at the 374 Rochester Street.	34	55	Rail Yards, Tracks and Spurs – Former railway located approximately 20 m north of the Site.	46
27	Commercial Autobody Shops – Current automotive garage located at 50 Beech Street; approximately 70 m west of the Site.	10	56	Transformer Manufacturing, Processing and Use – Current and/or former presence of transformers in building at 555 Booth Street (approximately 15 m east of the Site).	55
28	Commercial Autobody Shops – Current automotive garage located at 70 Beech Street; approximately 130 m west of the Site.	10	57	Transformer Manufacturing, Processing and Use – Current and/or former presence of transformers in building at 615 Booth Street (approximately 15 m east of the Site).	55
29	Operation of Dry Cleaning Facility (where chemicals are used); and Gasoline and Associated Products Storage in Fixed Tanks – Current dry cleaning facility with an associated fuel AST located approximately 170 m west of the Site at 391 Preston Street Carling Avenue.	37	58	Transformer Manufacturing, Processing and Use – Current and/or former presence of transformers in building at 580 Booth Street (approximately 15 m south of the Site).	55
			59	Gasoline and Associated Products Storage in Fixed Tanks – A 10 L fuel oil spill from a fuel oil AST at 245 Plymouth Street, approximately 125 m east of the Site.	28
			60	Importation of Fill Material of Unknown Quality – Contaminated fill has been documented across the adjacent property east of the Site at 615 Booth Street.	30
			61	Importation of Fill Material of Unknown Quality – Contaminated groundwater has been documented across the adjacent property east of the Site at 615 Booth Street.	N/A

LEGEND

ROADWAY

LOCATION OF PCA 1

LOCATION OF PCA 2

LOCATION OF PCA 60 AND 61

APPROXIMATE PHASE ONE PROPERTY AND RSC PROPERTY

PHASE ONE STUDY AREA

NOTE(S)

1. ALL LOCATIONS ARE APPROXIMATE

REFERENCE(S)

1. LAND INFORMATION ONTARIO (LIO) DATA PRODUCED BY GOLDER ASSOCIATES LTD. UNDER LICENCE FROM ONTARIO MINISTRY OF NATURAL RESOURCES, © QUEENS PRINTER 2014
2. PROJECTION: TRANSVERSE MERCATOR, DATUM: NAD 83, COORDINATE SYSTEM: MTM ZONE 9, VERTICAL DATUM: CGVD28

CLIENT

CANADA LANDS COMPANY

PROJECT

PHASE ONE ENVIRONMENTAL SITE ASSESSMENT
405 ROCHERSTER STREET AND 550, 552, 556, 558, 562 AND 568
BOOTH STREET, OTTAWA, ONTARIO

TITLE

SITE PLAN

CONSULTANT	YYYY-MM-DD	2018-07-16
	DESIGNED	----
	PREPARED	JEM/BR
	REVIEWED	AT
	APPROVED	KPH

PROJECT NO.	CONTROL	REV.	FIGURE
18100899	0001	0	2A

R:\01\Projects\0100899_Lands_Company\BoothStreet\Development\09_PPC\18100899_CLC_GeoEnviro\0001_Phase1_ESA\18100899-0001-HS-0002B.mxd

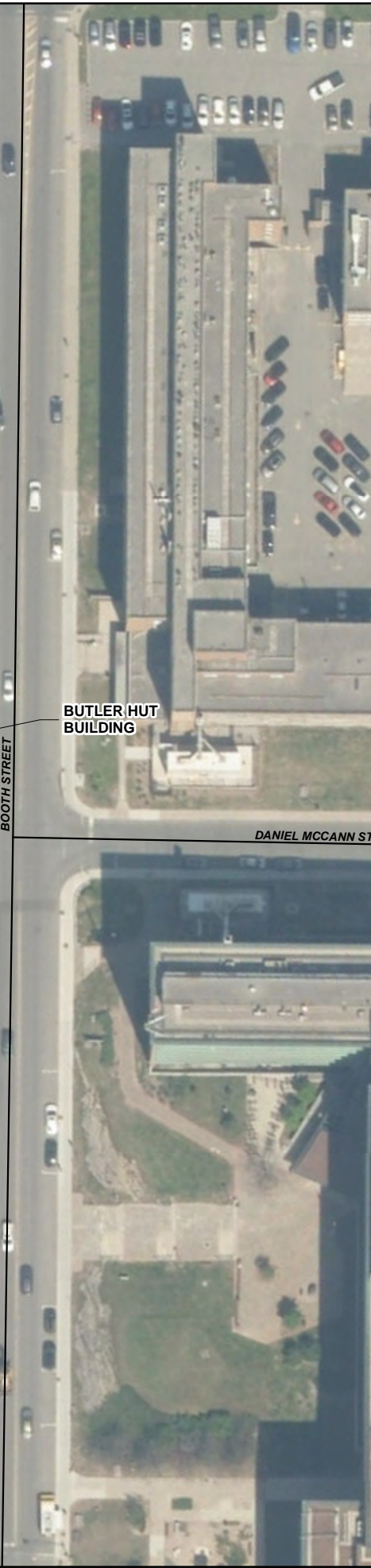
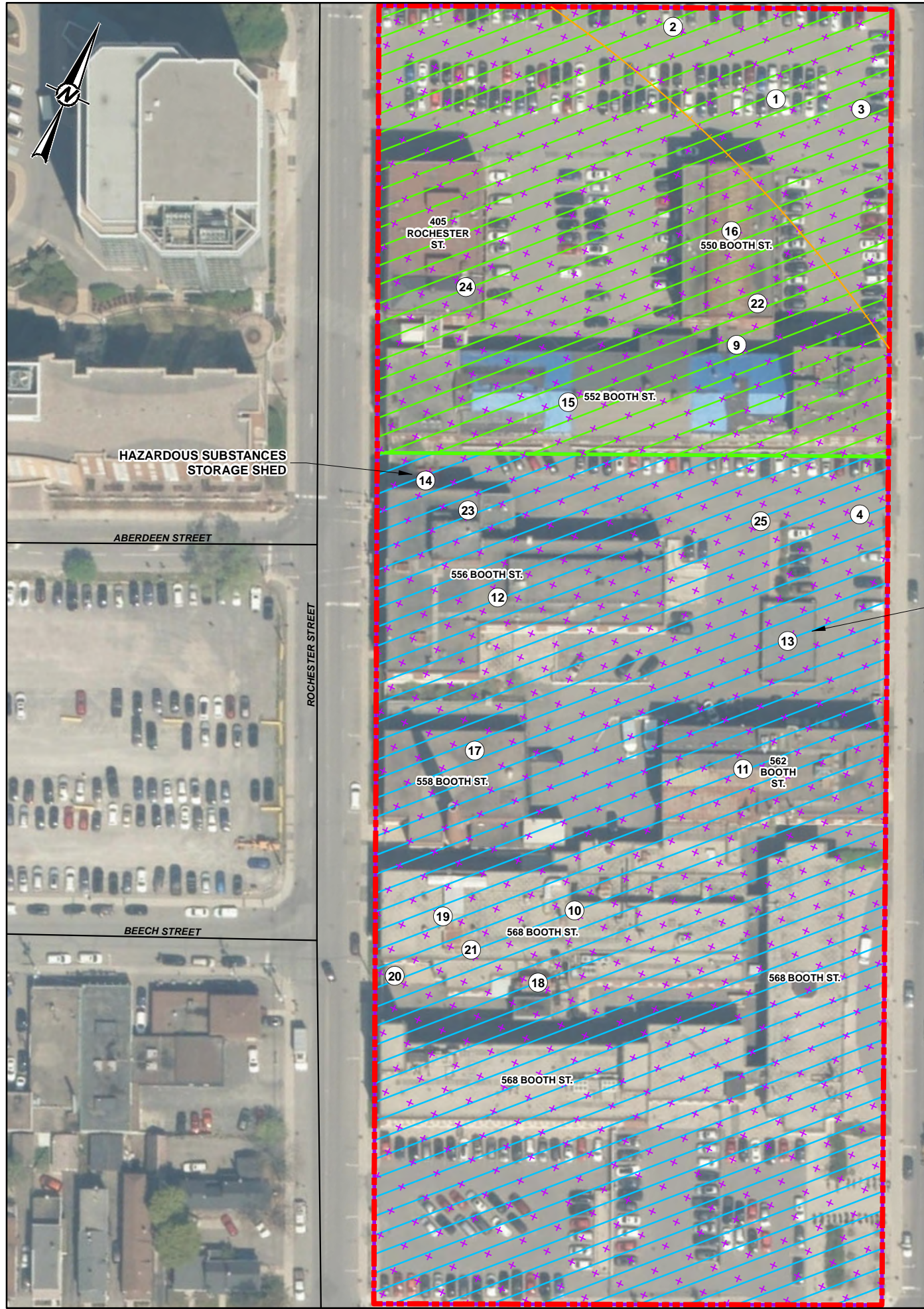

On-Site Potentially Contaminating Activities (PCAs)		
Location	Detail	PCA #
1	Metal Fabrication – Former machine shop located on the northeast corner of the Site at the 11 Lydia Street.	34
2	Wood Treating and Preservative Facility and Bulk Storage of Treated and Preserved Wood Products – Former lumber yard that encroached on the northernmost portion of the Site.	59
3	Vehicle and Associated Parts Manufacturing - Former carriage shop located on the northeast corner of the Site at the former 366 Division.	57
4	Former coal storage shed located on the eastern portion of 556 Booth Street at the former 49 Division Street.	N/A
5	Rail Yards, Tracks and Spurs – Former presence of a railway intersecting the northern portion of the Site.	46
6	Importation of Fill Material of Unknown Quality – Fill material with documents impacts located on the Site outside of the building footprints on the central and southern portions of the Site. This fill material reportedly contains debris.	30
7	Importation of Fill Material of Unknown Quality – Residual fill material with documented impacts is located on the northern portion of the Site beneath and adjacent to structures/utilities. This fill material reportedly contains debris.	30
8	Previously identified impacts in groundwater are present across the Site. Impacts include metals across the Site and VOCs that were identified at a few locations across the Site.	N/A
9	Gasoline and Associated Products Storage in Fixed Tanks – Former AST potentially containing fuel located adjacent to the link between the buildings at 550 and 552 Booth Street.	28
10	Metal Fabrication; Chemical Manufacturing, Processing and Bulk Storage; and Transformer Manufacturing, Processing and Use – Former bulk storage of chemicals and current presence of multiple transformers in the building at 568 Booth Street. Metal fabrication was also formerly conducted in the northern portion of the building.	34, 8, 55
11	Chemical Manufacturing, Processing and Bulk Storage; and Transformer Manufacturing, Processing and Use - Former bulk storage of chemicals and current presence of multiple transformers in the building at 562 Booth Street.	8, 55
12	Chemical Manufacturing, Processing and Bulk Storage; and Transformer Manufacturing, Processing and Use - Current presence of multiple transformers and former bulk storage of chemicals in the basement of the 556 Booth Street building. Equipment maintenance was also formerly conducted in this building.	8, 55
13	Gasoline and Associated Products Storage in Fixed Tanks – Current and/or former fuel USTs in the butler hut building.	28
14	Chemical Manufacturing, Processing and Bulk Storage - Former bulk storage of chemicals in the hazardous substances storage shed.	8
15	Mining, Smelting and Refining; Ore Processing; Tailings Storage; and Chemical Manufacturing, Processing; Bulk Storage; and Transformer Manufacturing, Processing and Use - Current presence of multiple transformers and former ore dressing, coal gasification and ruels research conducted in the building at 552 Booth Street.	35, 55, 9, N/A
16	Mining, Smelting and Refining; Ore Processing; Tailings Storage; and Transformer Manufacturing, Processing and Use - Current presence of multiple transformers and former ore dressing conducted in the building at 550 Booth Street.	35, 55
17	Gasoline and Associated Products Storage in Fixed Tanks – Current generator and former day tank located on the northeast corner of the building at 558 Booth Street.	28
18	Gasoline and Associated Products Storage in Fixed Tanks – Current generator and associated fuel AST located on the southern side of the northern portion of the 568 Booth Street building.	28
19	Gasoline and Associated Products Storage in Fixed Tanks – Current hydraulic hoist located in the sub-basement of the northern portion of the 568 Booth Street building.	28
20	Chemical Manufacturing, Processing and Bulk Storage - Former oil storage in the oil storage room located on the southwest corner of the northern portion of the 568 Booth Street building.	8
21	Gasoline and Associated Products Storage in Fixed Tanks – Former oil spill from a compressor located near a floor drain on the sub-basement floor of the northern portion of the 568 Booth Street building.	28
22	Gasoline and Associated Products Storage in Fixed Tanks – Former oil spill from air compressors located near a floor drain in the southwest corner of the basement at 550 Booth Street.	28
23	Gasoline and Associated Products Storage in Fixed Tanks – Former oil spill from a compressor located near a floor drain on the north side of the sub-basement floor of the building at 556 Booth Street.	28
24	Transformer Manufacturing, Processing and Use - Current presence of multiple transformers in the southeast corner of the sub-basement floor at 405 Rochester Street.	55
25	Hydrcarbon impacts in groundwater above the current applicable site standards at one monitoring well formerly located on the eastern portion of the Site between the butler hut building and the building at 552 Booth Street.	N/A

LEGEND

- ROADWAY
- LOCATION OF PCA 5
- LOCATION OF PCA 6
- LOCATION OF PCA 7
- LOCATION OF PCA 8
- APPROXIMATE PHASE ONE PROPERTY AND RSC PROPERTY

NOTE(S)

1. ALL LOCATIONS ARE APPROXIMATE

REFERENCE(S)

1. LAND INFORMATION ONTARIO (LIO) DATA PRODUCED BY GOLDER ASSOCIATES LTD. UNDER LICENCE FROM ONTARIO MINISTRY OF NATURAL RESOURCES, © QUEENS PRINTER 2014
2. PROJECTION: TRANSVERSE MERCATOR, DATUM: NAD 83, COORDINATE SYSTEM: MTM ZONE 9, VERTICAL DATUM: CGVD28

CLIENT

CANADA LANDS COMPANY

PROJECT

PHASE ONE ENVIRONMENTAL SITE ASSESSMENT
405 ROCHERSTER STREET AND 550, 552, 556, 558, 562 AND 568
BOOTH STREET, OTTAWA, ONTARIO

TITLE

DETAILED SITE PLAN

CONSULTANT	YYYY-MM-DD	2018-07-16
	DESIGNED	----
	PREPARED	JEM
	REVIEWED	AT
	APPROVED	KPH

PROJECT NO.	CONTROL	REV.	FIGURE
18100899	0001	0	2B

IF THIS MEASUREMENT DOES NOT MATCH WHAT IS SHOWN, THE SHEET SIZE HAS BEEN MODIFIED FROM: 25mm

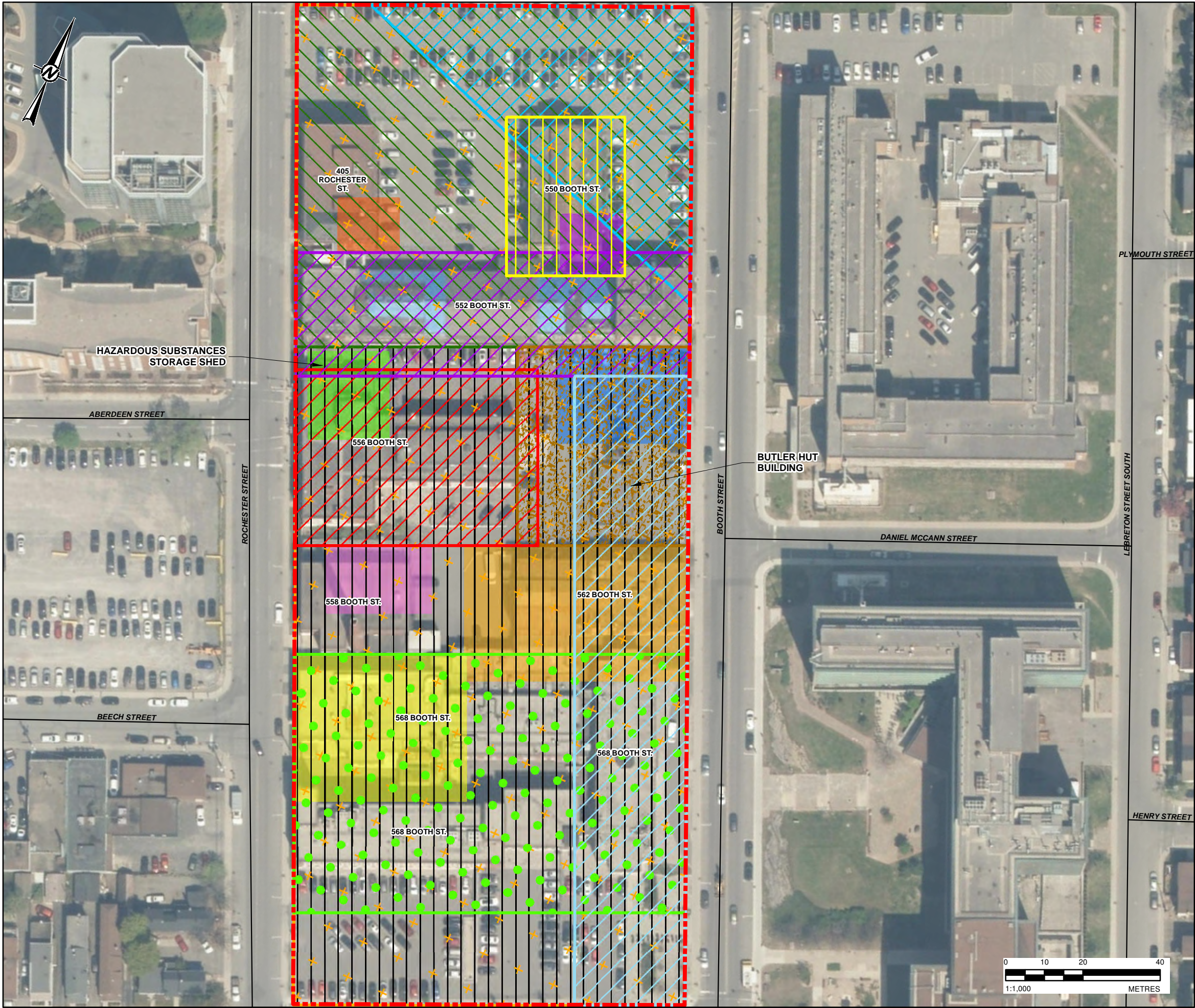

LEGEND

ROADWAY

APPROXIMATE PHASE ONE PROPERTY AND RSC PROPERTY

AREAS OF POTENTIAL ENVIRONMENTAL CONCERN ("APEC")

APEC #	Detail	PCA #
<div></div> 1	Potential for subsurface impacts due to the former presence of a machine shop, lumberyard carriage shop and railway located on the northern portion of the Site and a former lumberyard immediately north of the Site.	34, 59, 57, 46
<div></div> 2	Potential for subsurface impacts due to the former presence of a coal storage shed located on the eastern portion of the Site, east of the 556 Booth Street building.	N/A
<div></div> 3	Documented soil (fill) impacts outside the building footprints on the central and southern portions of the Site.	30
<div></div> 4	Potential for limited areas of soil (fill) impacts due to the presence of residual impacted fill material beneath and adjacent to structures/ utilities on the northern portion of the Site.	30
<div></div> 5	Documents metals and VOC impacts in groundwater across the Site.	N/A
<div></div> 6	Potential for subsurface impacts due to the former presence of an AST of unknown contact south of the 550 Booth Street building and an oil spill in the southeast corner of the 556 Booth Street basement.	28
<div></div> 7	Potential for subsurface impacts due to the former bulk storage of chemicals, former metal fabrication and current transformers in the building at 568 Booth Street.	34, 8, 55
<div></div> 8	Potential for subsurface impacts due to the former bulk storage of chemicals and current transformers in the building at 562 Booth Street.	8, 55
<div></div> 9	Potential for subsurface impacts due to the former bulk storage of chemicals, equipment maintenance and current transformers in the building at 556 Booth Street.	8, 55
<div></div> 10	Potential for subsurface impacts due to the current and/or former presence of fuel USTs in the butler hut building and PHC impacted groundwater identified north of the butler hut building.	28
<div></div> 11	Potential for subsurface impacts due to the former bulk storage of chemicals in the hazardous substances storage shed and an oil spill on the north side of the 556 Booth Street sub-basement floor.	8, 28
<div></div> 12	Potential for subsurface impacts due to former ore dressing, coal gasification, fuels research and current transformers in the building at 552 Booth Street.	9, 35, 55, N/A
<div></div> 13	Potential for subsurface impacts due to former ore dressing and current transformers in the building at 550 Booth Street.	35, 55
<div></div> 14	Potential for subsurface impacts due to presence of a generator and former day tank located on the northeast corner of the building at 558 Booth Street.	28
<div></div> 15	Potential for subsurface impacts due to presence of a hydraulic hoist, and historic fuel spills in the sub-basement of the northern portion of the 568 Booth Street building and former oil storage shed and current generator with fuel AST located on the south side of the northern portion of the 568 Booth Street building.	8, 28
<div></div> 16	Potential for subsurface impacts due to current presence of transformers in the southeast corner of the sub-basement floor at 450 Rochester Street.	55
<div></div> 17	Potential for subsurface impacts along the east side of the Site due to former off-site lumber yard and associated rail lines approximately 15 m east of the Site and documented soil and groundwater impacts on the adjacent property east of the Site at 615 Booth Street.	59, 46, N/A

NOTE(S)
1. ALL LOCATIONS ARE APPROXIMATE

REFERENCE(S)
1. LAND INFORMATION ONTARIO (LIO) DATA PRODUCED BY GOLDER ASSOCIATES LTD, UNDER LICENCE FROM ONTARIO MINISTRY OF NATURAL RESOURCES, © QUEENS PRINTER 2014
2. PROJECTION: TRANSVERSE MERCATOR, DATUM: NAD 83, COORDINATE SYSTEM: MTM ZONE 9, VERTICAL DATUM: CGVD28

CLIENT
CANADA LANDS COMPANY

PROJECT
PHASE ONE ENVIRONMENTAL SITE ASSESSMENT
405 ROCHERSTER STREET AND 550, 552, 556, 558, 562 AND 568 BOOTH STREET, OTTAWA, ONTARIO

TITLE
AREAS OF POTENTIAL ENVIRONMENTAL CONCERN (APECs)

CONSULTANT	YYYY-MM-DD	2018-07-16
DESIGNED	----	
PREPARED	JEM	
REVIEWED	AT	
APPROVED	KPH	

PROJECT NO.
18100899

CONTROL
0001

REV.
0

FIGURE
2C

IF THIS MEASUREMENT DOES NOT MATCH WHAT IS SHOWN, THE SHEET SIZE HAS BEEN MODIFIED FROM: 25mm

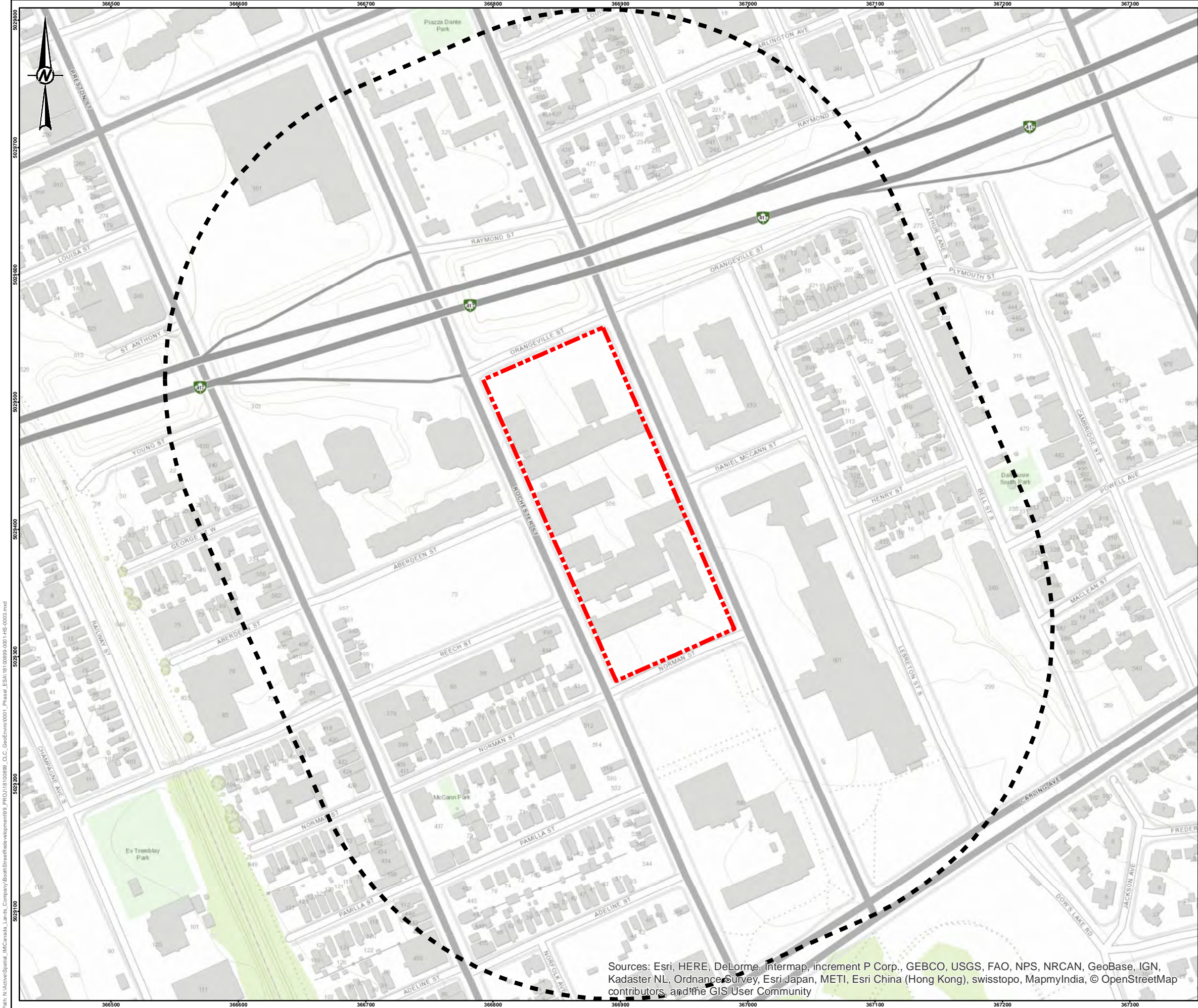

LEGEND

PHASE ONE SITE

PHASE ONE STUDY AREA

NOTE(S)

1. ALL LOCATIONS ARE APPROXIMATE

REFERENCE(S)

1. LAND INFORMATION ONTARIO (LIO) DATA PRODUCED BY GOLDER ASSOCIATES LTD. UNDER LICENCE FROM ONTARIO MINISTRY OF NATURAL RESOURCES, © QUEENS PRINTER 2014

2. PROJECTION: TRANSVERSE MERCATOR, DATUM: NAD 83, COORDINATE SYSTEM: MTM ZONE 9, VERTICAL DATUM: CGVD28

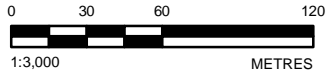

CLIENT

CANADA LANDS COMPANY

PROJECT

PHASE ONE ENVIRONMENTAL SITE ASSESSMENT
405 ROCHERSTER STREET AND 550, 552, 556, 558, 562 AND 568
BOOTH STREET, OTTAWA, ONTARIO

TITLE

TOPOGRAPHIC MAP AND AREAS OF SCIENTIFIC INTEREST

CONSULTANT	YYYY-MM-DD	2018-07-16
	DESIGNED	---
	PREPARED	JEM
	REVIEWED	AT
	APPROVED	KPH

PROJECT NO. 18100899 **CONTROL** 0001 **REV.** 0 **FIGURE** 3

Sources: Esri, HERE, DeLorme, Intermap, increment P Corp., GEBCO, USGS, FAO, NPS, NRCAN, GeoBase, IGN, Kadaster NL, Ordnance Survey, Esri Japan, METI, Esri China (Hong Kong), swisstopo, MapmyIndia, © OpenStreetMap contributors, and the GIS User Community

Path: N:\Active\Spatial_McCanada_Lands_Company\BoothStreetRedevelopment\03_PROJ\15100899_CLC_GeoEnviro\0001_Phase1_ESA\15100899-0001-14S-0004.mxd

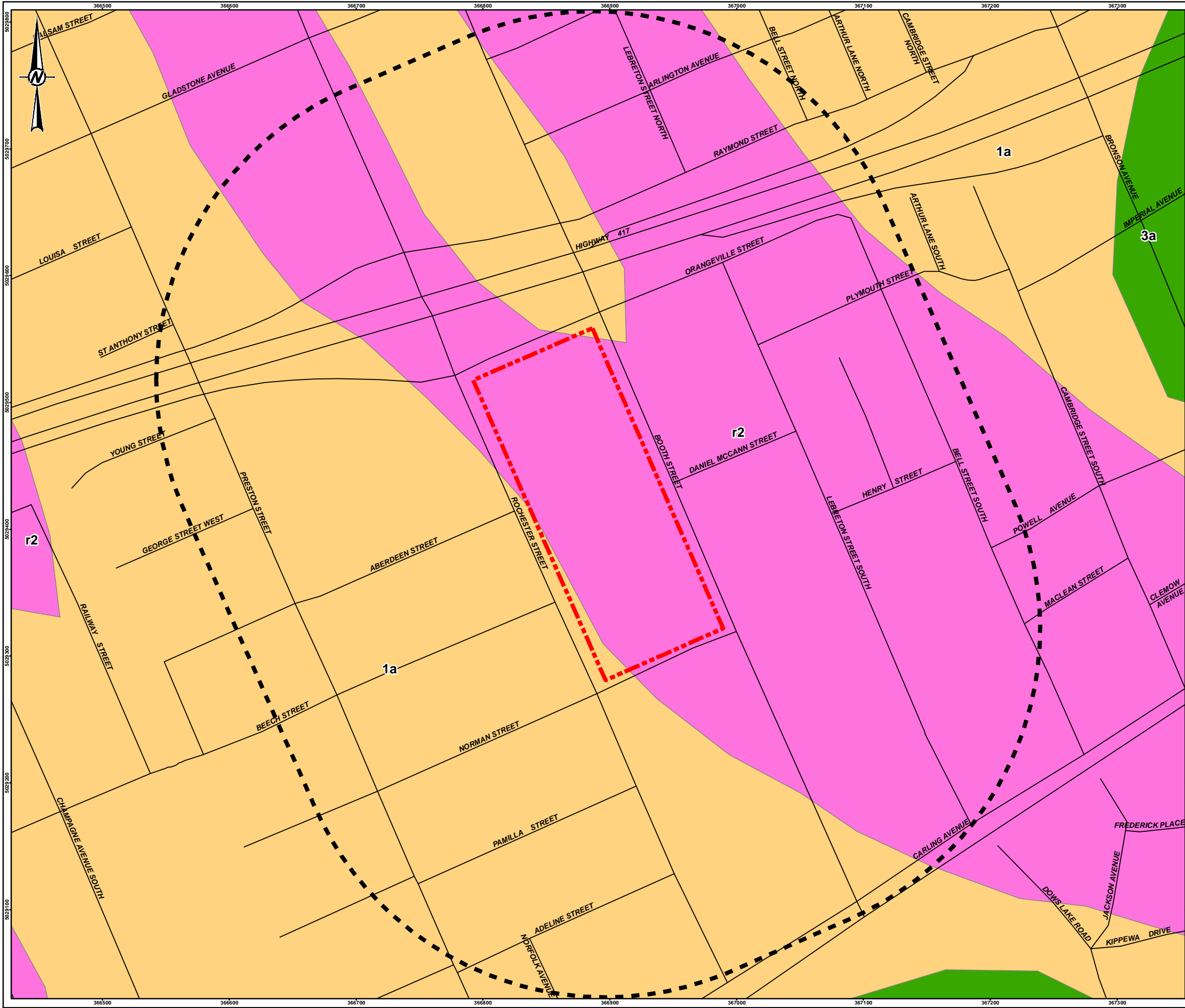

LEGEND

- ROADWAY
- PHASE ONE SITE
- PHASE ONE STUDY AREA
- 3a. OFFSHORE MARINE DEPOSITS: CLAY, SILT UNDERLYING EROSIONAL TERRACES
- 1a. TILL, PLAIN WITH LOCAL RELIEF <5 m
- r2. BEDROCK: LIMESTONE, DOLOMITE, SANDSTONE & LOCAL SHALE

NOTE(S)

1. ALL LOCATIONS ARE APPROXIMATE

REFERENCE(S)

1. BÉLANGER, J. R. 2008 URBAN GEOLOGY OF THE NATIONAL CAPITAL AREA, GEOLOGICAL SURVEY OF CANADA, OPEN FILE 5311, 1 DVD.
2. LAND INFORMATION ONTARIO (LIO) DATA PRODUCED BY GOLDER ASSOCIATES LTD. UNDER LICENCE FROM ONTARIO MINISTRY OF NATURAL RESOURCES, © QUEENS PRINTER 2014
3. PROJECTION: TRANSVERSE MERCATOR, DATUM: NAD 83, COORDINATE SYSTEM: MTM ZONE 9, VERTICAL DATUM: CGVD28

CLIENT

CANADA LANDS COMPANY

PROJECT

PHASE ONE ENVIRONMENTAL SITE ASSESSMENT
405 ROCHERSTER STREET AND 550, 552, 556, 558, 562 AND 568
BOOTH STREET, OTTAWA, ONTARIO

TITLE

SURFICIAL GEOLOGY

CONSULTANT	YYYY-MM-DD	2018-06-11
DESIGNED	----	
PREPARED	JEM	
REVIEWED	AT	
APPROVED	KPH	

PROJECT NO.	CONTROL	REV.	FIGURE
18100899	0001	0	4

IF THIS MEASUREMENT DOES NOT MATCH WHAT IS SHOWN, THE SHEET SIZE HAS BEEN MODIFIED FROM: 28mm

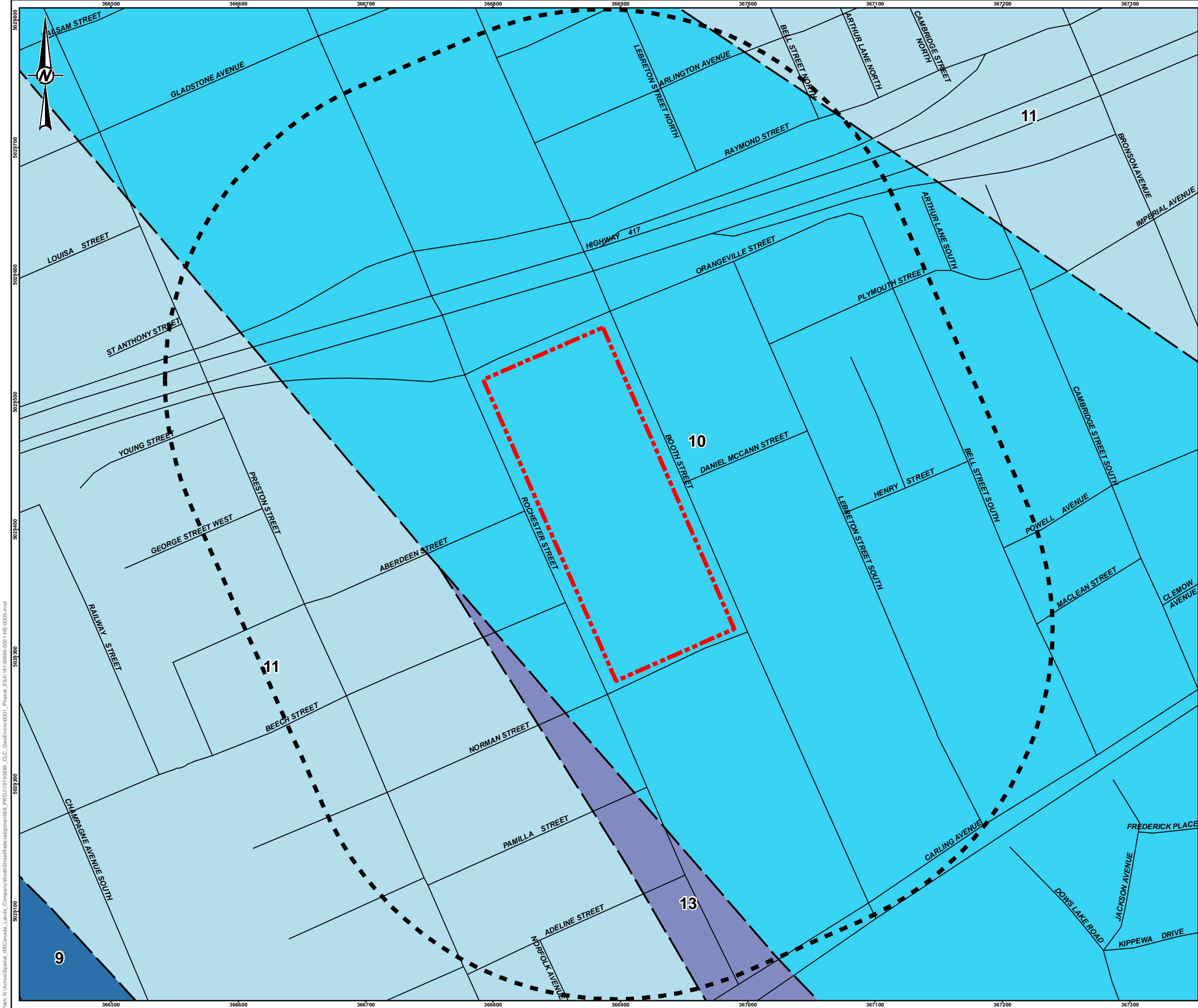

LEGEND

- ROADWAY
- PHASE ONE SITE
- PHASE ONE STUDY AREA
- 13: BILLINGS FORMATION - SHALE, MINOR LIMESTONE
- 11: LINDSAY FORMATION - LIMESTONE; NODULAR TO BLACK LAMINATED
- 10: VERULAM FORMATION - LIMESTONE AND SHALE
- 9: BOBCAYGEON FORMATION - LIMESTONE, WITH MINOR SHALES IN UPPER PART

NOTE(S)

1. ALL LOCATIONS ARE APPROXIMATE

REFERENCE(S)

1. ARMSTRONG, D.K. AND DODGE, J.E.P. 2007. PALEOZOIC GEOLOGY OF SOUTHERN ONTARIO; ONTARIO GEOLOGICAL SURVEY, MISCELLANEOUS RELEASE--DATA 219
2. LAND INFORMATION ONTARIO (LIO) DATA PRODUCED BY GOLDER ASSOCIATES LTD. UNDER LICENCE FROM ONTARIO MINISTRY OF NATURAL RESOURCES, © QUEENS PRINTER 2014
3. PROJECTION: TRANSVERSE MERCATOR, DATUM: NAD 83, COORDINATE SYSTEM: MTM ZONE 9, VERTICAL DATUM: CGVD28

CLIENT

CANADA LANDS COMPANY

PROJECT

PHASE ONE ENVIRONMENTAL SITE ASSESSMENT
405 ROCHERSTER STREET AND 550, 552, 556, 558, 562 AND 568
BOOTH STREET, OTTAWA, ONTARIO

TITLE

BEDROCK GEOLOGY

CONSULTANT	YYYY-MM-DD	2018-06-11
	DESIGNED	----
	PREPARED	JEM
	REVIEWED	AT
	APPROVED	KPH

PROJECT NO.	CONTROL	REV.	FIGURE
18100899	0001	0	5

Path: N:\Active\Spatial_Lands_Company\BoothStreet\Redevelopment\03_PROJ\18100899_CLC_Golder\18100899-001-14S-0005.mxd

IF THIS MEASUREMENT DOES NOT MATCH WHAT IS SHOWN, THE SHEET SIZE HAS BEEN MODIFIED FROM: 28mm

Path: N:\Active\Spatial_Lands_Company\BoothStreetRedevelopment\03_PROJ\15100899_CLC_GeoEnviro\001_Phase1_ESA\15100899-001-14S-0008.mxd

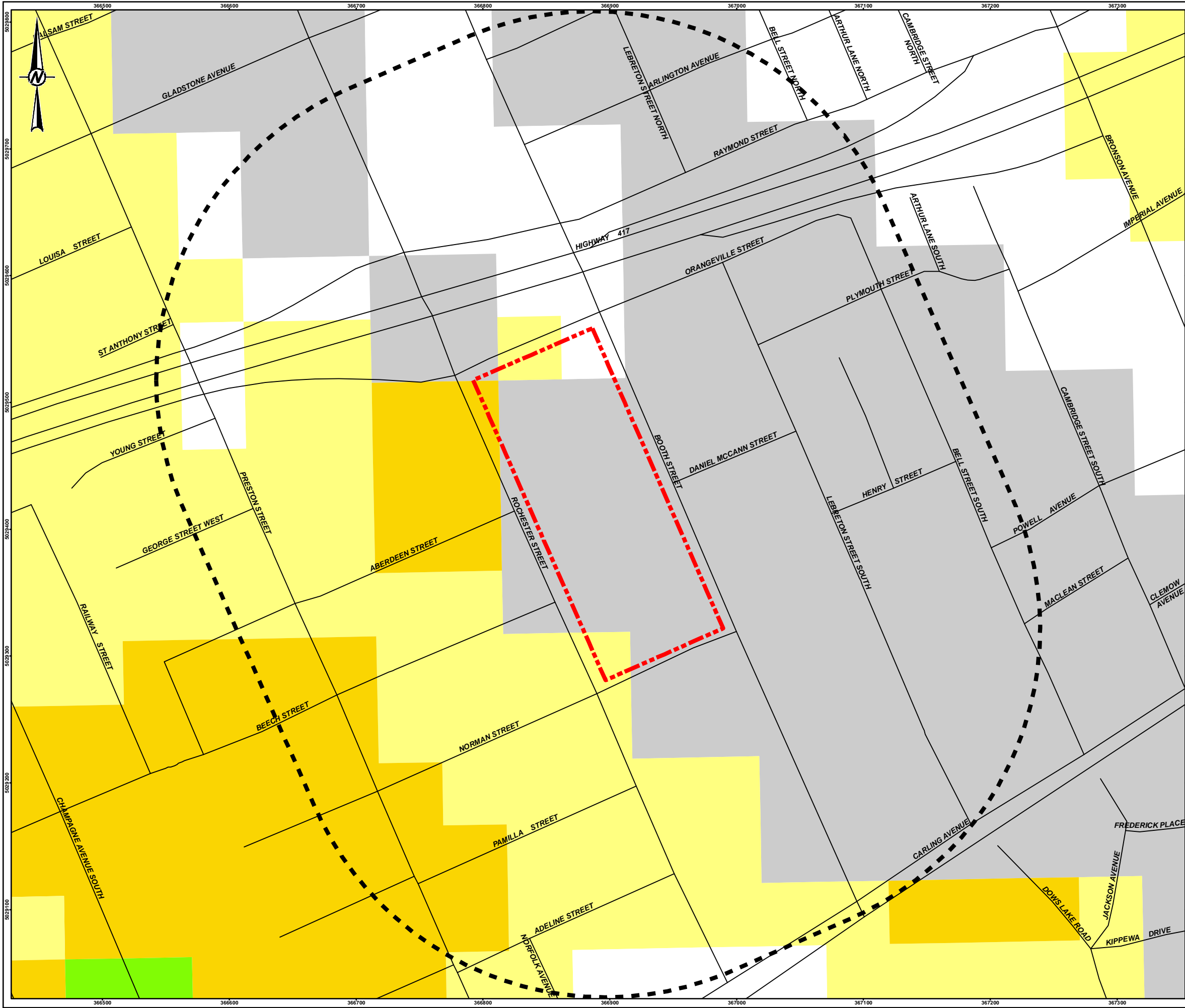

LEGEND

ROADWAY

PHASE ONE SITE

PHASE ONE STUDY AREA

TREND IN DEPTH TO BEDROCK (METRES)

0 to 1

1 to 2

2 to 3

3 to 5

5 to 10

NOTE(S)

1. ALL LOCATIONS ARE APPROXIMATE

REFERENCE(S)

1. 2010 BÉLANGER, J. R., URBAN GEOLOGY OF THE NATIONAL CAPITAL AREA, GEOLOGICAL SURVEY OF CANADA, OPEN FILE D3256, 2001
2. LAND INFORMATION ONTARIO (LIO) DATA PRODUCED BY GOLDER ASSOCIATES LTD. UNDER LICENCE FROM ONTARIO MINISTRY OF NATURAL RESOURCES, © QUEENS PRINTER 2014
3. PROJECTION: TRANSVERSE MERCATOR, DATUM: NAD 83, COORDINATE SYSTEM: MTM ZONE 9, VERTICAL DATUM: CGVD28

0 30 60 120
1:3,000 METRES

CLIENT

CANADA LANDS COMPANY

PROJECT

PHASE ONE ENVIRONMENTAL SITE ASSESSMENT
405 ROCHESTER STREET AND 550, 552, 556, 558, 562 AND 568
BOOTH STREET, OTTAWA, ONTARIO

TITLE

DRIFT THICKNESS

CONSULTANT	YYYY-MM-DD	2018-06-11
DESIGNED	----	
PREPARED	JEM	
REVIEWED	AT	
APPROVED	KPH	

PROJECT NO. 18100899	CONTROL 0001	REV. 0	FIGURE 6
--------------------------------	------------------------	------------------	---------------------------

IF THIS MEASUREMENT DOES NOT MATCH WHAT IS SHOWN, THE SHEET SIZE HAS BEEN MODIFIED FROM: 28mm

Path: N:\Active\Spatial_Lands_Company\BoothStreetRedevelopment\03_PROJ\15100899_CLC_GenEnviron\0001_Phase1_ESA\15100899-0001-14S-0007.mxd

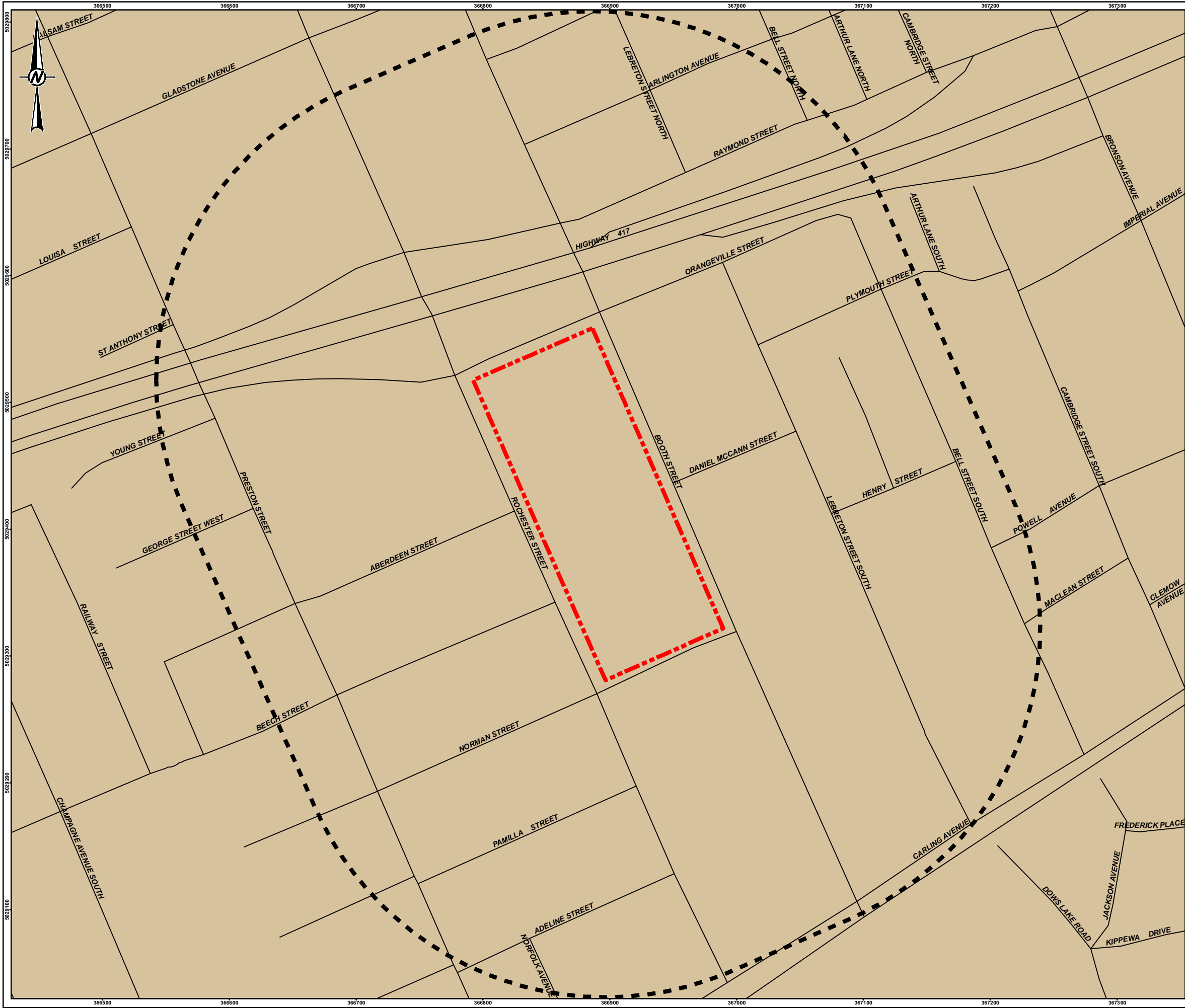

LEGEND

- ROADWAY
- PHASE ONE SITE
- PHASE ONE STUDY AREA
- URBAN SOILS

NOTE(S)

1. ALL LOCATIONS ARE APPROXIMATE

REFERENCE(S)

1. LAND INFORMATION ONTARIO (LIO) DATA PRODUCED BY GOLDER ASSOCIATES LTD. UNDER LICENCE FROM ONTARIO MINISTRY OF NATURAL RESOURCES, © QUEENS PRINTER 2014
2. PROJECTION: TRANSVERSE MERCATOR, DATUM: NAD 83, COORDINATE SYSTEM: MTM ZONE 9, VERTICAL DATUM: CGVD28

0 30 60 120
1:3,000 METRES

CLIENT
CANADA LANDS COMPANY

PROJECT
PHASE ONE ENVIRONMENTAL SITE ASSESSMENT
405 ROCHERSTER STREET AND 550, 552, 556, 558, 562 AND 568
BOOTH STREET, OTTAWA, ONTARIO

TITLE
SOIL SURVEY COMPLEX (ONTARIO SOILS)

CONSULTANT	YYYY-MM-DD	2018-06-11
	DESIGNED	----
	PREPARED	JEM
	REVIEWED	AT
	APPROVED	KPH

PROJECT NO. 18100899	CONTROL 0001	REV. 0	FIGURE 7
-------------------------	-----------------	-----------	-------------

25mm

Path: N:\Active\Spatial_Lands_Company\BoothStreetRedevelopment\03_PROJ\15100899_CLC_GeoEnviro\0001_Phase1_ESA\15100899-0001-14S-0009.mxd

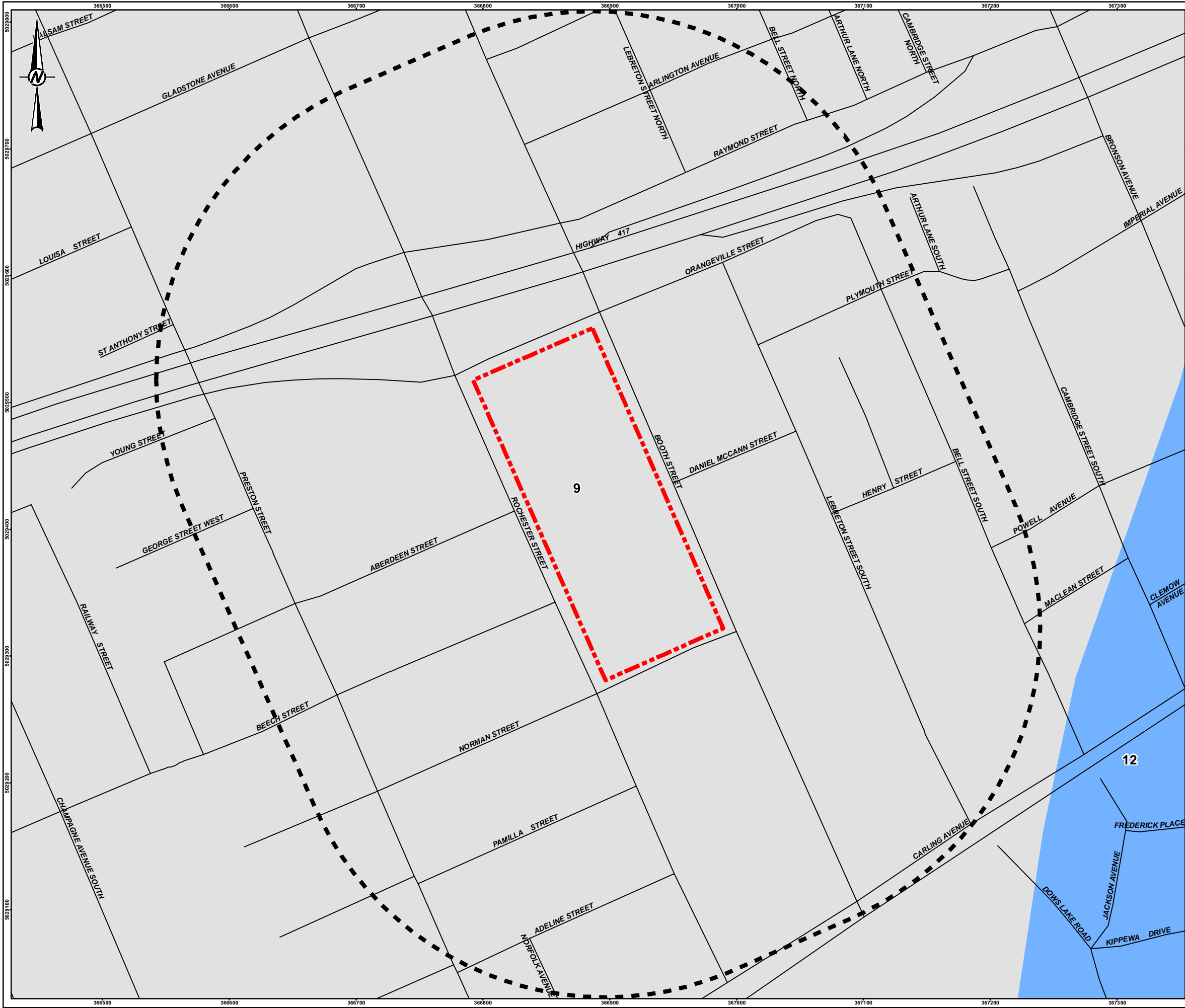

LEGEND

- ROADWAY
- PHASE ONE SITE
- PHASE ONE STUDY AREA
- 9: LIMESTONE PLAINS
- 12: CLAY PLAINS

NOTE(S)

1. ALL LOCATIONS ARE APPROXIMATE

REFERENCE(S)

1. CHAPMAN, L.J. AND PUTNAM, D.F. 2007. PHYSIOGRAPHY OF SOUTHERN ONTARIO; ONTARIO GEOLOGICAL SURVEY, MISCELLANEOUS RELEASE-DATA 228
2. LAND INFORMATION ONTARIO (LIO) DATA PRODUCED BY GOLDER ASSOCIATES LTD. UNDER LICENCE FROM ONTARIO MINISTRY OF NATURAL RESOURCES, © QUEENS PRINTER 2014
3. PROJECTION: TRANSVERSE MERCATOR, DATUM: NAD 83, COORDINATE SYSTEM: MTM ZONE 9, VERTICAL DATUM: CGVD28

0 30 60 120
1:3,000 METRES

CLIENT

CANADA LANDS COMPANY

PROJECT

PHASE ONE ENVIRONMENTAL SITE ASSESSMENT
405 ROCHERSTER STREET AND 550, 552, 556, 558, 562 AND 568
BOOTH STREET, OTTAWA, ONTARIO

TITLE

PHYSIOGRAPHY MAP

CONSULTANT	YYYY-MM-DD	2018-06-11
	DESIGNED	----
	PREPARED	JEM
	REVIEWED	AT
	APPROVED	KPH

GOLDER

PROJECT NO. 18100899	CONTROL 0001	REV. 0	FIGURE 8
--------------------------------	------------------------	------------------	---------------------------

IF THIS MEASUREMENT DOES NOT MATCH WHAT IS SHOWN, THE SHEET SIZE HAS BEEN MODIFIED FROM: 28mm

APPENDIX A

Regulatory Responses



Natural Areas and Features Information Request Form

Contact Information

Clear Contact

Name: Alyssa Troke

Address: 1931 Robertson Road, Ottawa, ON

Phone Number: (613) 592-9600

☐

Owner

☒

Consultant

E-mail Address: atroke@golder.com

***All red fields are mandatory**

This includes X & Y Coordinates.

Please see [page 2](#) for assistance.

Site Information

Project Name: Phase I ESA, Booth Street Complex, Ottawa

Clear Site

Township: Ottawa

Lot: _____

Concession: _____

X: 45.4021

Y: -75.7068

Address: *See request details below.

**If more than 1 site, please provide all individual coordinates in an attached spreadsheet

Type of Proposal

Clear Details

☐ Severance / Zoning☐ Drains / Roads / Culverts☐ Hydroline clearing☐ Small Scale Projects (less than 5 hectares)☐ RE Projects☐ Large Scale Projects (5 hectares or greater)☐ Aggregate Project☒ Other: _____

Attachments

***Please attach a Site Map showing the area of interest

☐ Picture☒ Map(s)☐ Engineered Drawings☐ Other: _____

Request

I would like to request the following information for the property identified above:

I would like to request the following information for the properties located at 405 Rochester Street and 550, 552, 556, 558, 562 and 568 Booth Street in Ottawa, Ontario:

-Information on species at risk on the site and within 250 m of the site boundaries and advice for.

To better respond to your request please briefly outline the purpose for which this information is required (e.g. proposed development, lot severance, etc. or attach details):

The request is needed to comply with Ontario Regulation 153/04 (as amended) for a Phase I Environmental Site Assessment carried out for 405 Rochester Street and 550, 552, 556, 558, 562 and 568 Booth Street in Ottawa, Ontario.

Date of works proposed: ____ / ____ / ____

Personal information contained in this form is collected in order to fulfill your request, respond to your inquiries and for other administration purposes. With regard to the personal information it collects, the ministry is bound by privacy protection rules under the Freedom of Information and Protection of Privacy Act and takes all necessary steps to safeguard personal information collected.

Please Note: This request **MUST** be made by the property owner or by someone acting on their behalf.

Depending on the nature of the request, it may take 6-8 weeks to respond to your inquiry.

If the request does not include the mandatory information, it may delay response time.

☒ I have read the above and agree to all Terms and Conditions

Please forward the completed form to:

Kemptville.Inforequest@Ontario.ca OR Fax: 613-258-3920

Attention: Information Requests
10 Campus Drive, Postal Bag 2002
Kemptville, ON K0G 1J0

MNR File Number: _____

page 1 of 2

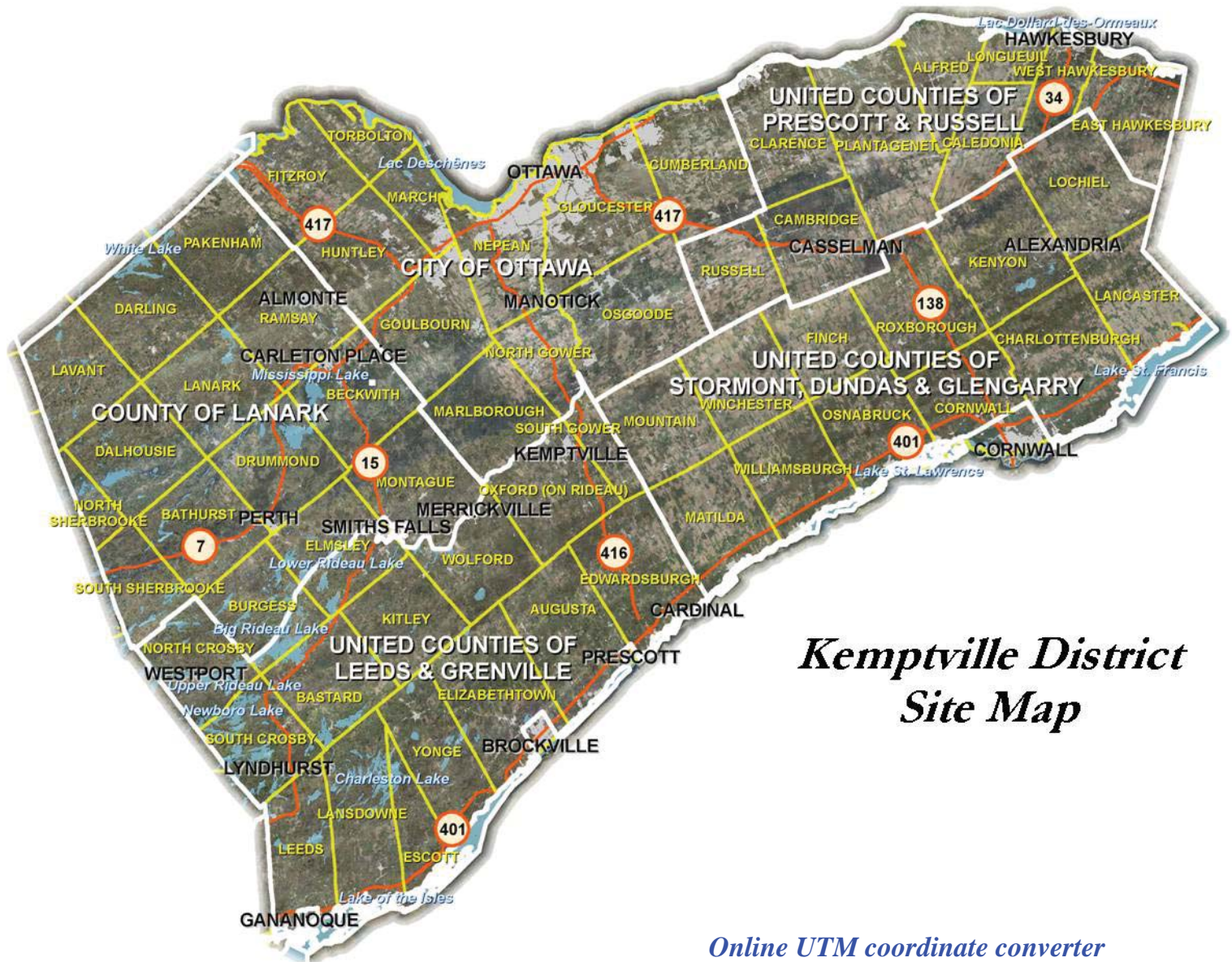

Kemptville District Site Map

[Online UTM coordinate converter](#)

How to get X, Y coordinates from Google Maps (2 options):

- 1.) Right-click on the map, at the point of interest, and select 'What's here?'.
-The Latitude & Longitude of the mouse click, in decimal degrees, will automatically appear in the Search box.

OR

- 2.) Click on 'Maps Labs' in Google Maps.
-The following window will appear:

[Maps Labs](#) - [Help](#)

Google Maps - ©2012 Google - [Terms of Use](#)



LatLng Tooltip
Marcelo C

Displays a tooltip next to the mouse cursor showing the latlng directly underneath it. Press SHIFT to activate tooltip.

☐ Enable
☒ Disable

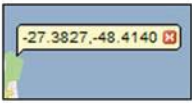

LatLng Marker
Marcelo C

Adds an option to the context menu that lets you drop a mini marker showing the latlng of the position that the cursor was pointing at when the context menu was evoked

☐ Enable
☒ Disable

[Save changes](#) [Cancel](#) **Important:** To save your enabled Labs for next time, you must [sign in](#) to your Google account.

- Enable the LatLng Tooltip and then Save Changes.
- Now every time the **SHIFT** button is pressed in Google Maps, a Tool tip will appear with the Latitude and Longitude of the mouse location in decimal degrees.

Freedom of Information and
Protection of Privacy Office
40 St. Clair Avenue West, 12th Floor
Toronto ON M4V 1M2
Telephone 416 314-4075

Instructions

Use this form to request records that are in the Ministry's files on environmental concerns related to properties. Our fax number is 416 314-4285.

For Ministry Use Only

FOI Request Number	Date Request Received (yyyy/mm/dd)
Fee Paid	<input type="checkbox"/> Cheque <input type="checkbox"/> VISA/MC <input type="checkbox"/> Cash/Money Order
<input type="checkbox"/> CNR <input type="checkbox"/> ER <input type="checkbox"/> NOR <input type="checkbox"/> SWR <input type="checkbox"/> WCR <input type="checkbox"/> IEB <input type="checkbox"/> EAA <input type="checkbox"/> EMR <input type="checkbox"/> SCB <input type="checkbox"/> SDW	

1. Requester Data

Last Name Troke	First Name Alyssa	Middle Initial D
Title Environmental Consultant	Company Name Golder Associates Ltd.	

Mailing Address

Unit Number	Street Number 1931	Street Name Roberston Road	PO Box
City/Town Ottawa	Province Ontario	Postal Code K2H 5B7	
Email Address atroke@golder.com	Telephone Number 613 290-8736	ext.	Fax Number
Project/Reference Number 18100899	Signature of Requester		

2. Request Parameters

Municipal Address (Municipal address mandatory for cities, towns or regions)

Unit Number	Street Number 405	Street Name Rochester Street	PO Box
Lot Number	Concession	Geographic Township	
City/Town/Village Ottawa	Province Ontario	Postal Code	

Present Property

1. Owner Canada Lands Company	Date of Ownership (yyyy/mm/dd) 2015/01/01
Tenant (if applicable)	

Previous Property

1. Owner	Date of Ownership (yyyy/mm/dd)
Tenant (if applicable)	
2. Owner	Date of Ownership (yyyy/mm/dd)

3. Search Parameters

Search Parameters	Specify Year(s) Requested
Environmental concerns (General correspondence, occurrence reports, abatement)	All
Orders	All
Spills	All
Investigations/prosecutions ► Owner and tenant information must be provided	All
Waste Generator number/classes	All

Files older than 2 years may require \$60.00 retrieval cost. There is no guarantee that records responsive to your request will be located.

4. Environmental Compliance Approvals/Certificates of Approval

Environmental Compliance Approvals/Certificates of Approval	SD	Specify Year(s) Requested
air - emissions	<input type="checkbox"/>	All
renewable energy	<input type="checkbox"/>	All
water - mains, treatment, ground level, standpipes & elevated storage, pumping stations (local & booster)	<input type="checkbox"/>	All
sewage - sanitary, storm, treatment, stormwater, leachate & leachate treatment & sewage pump stations	<input type="checkbox"/>	All
waste water - industrial discharge	<input type="checkbox"/>	All
waste sites - disposal, landfill sites, transfer stations, processing sites, incinerator sites	<input type="checkbox"/>	All
waste systems - haulers: sewage, non-hazardous & hazardous waste, mobile waste processing units, PCB destruction	<input type="checkbox"/>	All

Proponent information must be provided and Environmental Compliance Approval/Certificate of Approval number(s) (if known). 1985 and prior records are searched manually. Search fees in excess of \$300.00 may be incurred, depending on the types and years to be searched. Specify Approval number(s) (if known). If supporting documents are also required, mark SD box and specify type e.g. maps, plans, reports, etc.

Freedom of Information and
Protection of Privacy Office
40 St. Clair Avenue West, 12th Floor
Toronto ON M4V 1M2
Telephone 416 314-4075

Instructions

Use this form to request records that are in the Ministry's files on environmental concerns related to properties. Our fax number is 416 314-4285.

For Ministry Use Only

FOI Request Number	Date Request Received (yyyy/mm/dd)
Fee Paid	<input type="checkbox"/> Cheque <input type="checkbox"/> VISA/MC <input type="checkbox"/> Cash/Money Order
<input type="checkbox"/> CNR <input type="checkbox"/> ER <input type="checkbox"/> NOR <input type="checkbox"/> SWR <input type="checkbox"/> WCR <input type="checkbox"/> IEB <input type="checkbox"/> EAA <input type="checkbox"/> EMR <input type="checkbox"/> SCB <input type="checkbox"/> SDW	

1. Requester Data

Last Name Troke	First Name Alyssa	Middle Initial D
Title Environmental Consultant	Company Name Golder Associates Ltd.	

Mailing Address

Unit Number	Street Number 1931	Street Name Roberston Road	PO Box
City/Town Ottawa	Province Ontario	Postal Code K2H 5B7	
Email Address atroke@golder.com	Telephone Number 613 290-8736	ext.	Fax Number
Project/Reference Number 18100899	Signature of Requester		

2. Request Parameters

Municipal Address (Municipal address mandatory for cities, towns or regions)

Unit Number	Street Number 550	Street Name Booth Street	PO Box
Lot Number	Concession	Geographic Township	
City/Town/Village Ottawa	Province Ontario	Postal Code	

Present Property

1. Owner Canada Lands Company	Date of Ownership (yyyy/mm/dd) 2015/01/01
Tenant (if applicable)	

Previous Property

1. Owner	Date of Ownership (yyyy/mm/dd)
Tenant (if applicable)	
2. Owner	Date of Ownership (yyyy/mm/dd)

Tenant (if applicable)

3. Search Parameters

Search Parameters	Specify Year(s) Requested
Environmental concerns (General correspondence, occurrence reports, abatement)	All
Orders	All
Spills	All
Investigations/prosecutions ► Owner and tenant information must be provided	All
Waste Generator number/classes	All

Files older than 2 years may require \$60.00 retrieval cost. There is no guarantee that records responsive to your request will be located.

4. Environmental Compliance Approvals/Certificates of Approval

Environmental Compliance Approvals/Certificates of Approval	SD	Specify Year(s) Requested
air - emissions	<input type="checkbox"/>	All
renewable energy	<input type="checkbox"/>	All
water - mains, treatment, ground level, standpipes & elevated storage, pumping stations (local & booster)	<input type="checkbox"/>	All
sewage - sanitary, storm, treatment, stormwater, leachate & leachate treatment & sewage pump stations	<input type="checkbox"/>	All
waste water - industrial discharge	<input type="checkbox"/>	All
waste sites - disposal, landfill sites, transfer stations, processing sites, incinerator sites	<input type="checkbox"/>	All
waste systems - haulers: sewage, non-hazardous & hazardous waste, mobile waste processing units, PCB destruction	<input type="checkbox"/>	All

Proponent information must be provided and Environmental Compliance Approval/Certificate of Approval number(s) (if known). 1985 and prior records are searched manually. Search fees in excess of \$300.00 may be incurred, depending on the types and years to be searched. Specify Approval number(s) (if known). If supporting documents are also required, mark SD box and specify type e.g. maps, plans, reports, etc.

Freedom of Information and
Protection of Privacy Office
40 St. Clair Avenue West, 12th Floor
Toronto ON M4V 1M2
Telephone 416 314-4075

Instructions

Use this form to request records that are in the Ministry's files on environmental concerns related to properties. Our fax number is 416 314-4285.

For Ministry Use Only

FOI Request Number	Date Request Received (yyyy/mm/dd)
Fee Paid	<input type="checkbox"/> Cheque <input type="checkbox"/> VISA/MC <input type="checkbox"/> Cash/Money Order
<input type="checkbox"/> CNR <input type="checkbox"/> ER <input type="checkbox"/> NOR <input type="checkbox"/> SWR <input type="checkbox"/> WCR <input type="checkbox"/> IEB <input type="checkbox"/> EAA <input type="checkbox"/> EMR <input type="checkbox"/> SCB <input type="checkbox"/> SDW	

1. Requester Data

Last Name Troke	First Name Alyssa	Middle Initial D
Title Environmental Consultant	Company Name Golder Associates Ltd.	

Mailing Address

Unit Number	Street Number 1931	Street Name Roberston Road	PO Box
City/Town Ottawa	Province Ontario	Postal Code K2H 5B7	
Email Address atroke@golder.com	Telephone Number 613 290-8736	ext.	Fax Number
Project/Reference Number 18100899	Signature of Requester		

2. Request Parameters
Municipal Address (Municipal address mandatory for cities, towns or regions)

Unit Number	Street Number 552	Street Name Booth Street	PO Box
Lot Number	Concession	Geographic Township	
City/Town/Village Ottawa	Province Ontario	Postal Code	

Present Property

1. Owner Canada Lands Company	Date of Ownership (yyyy/mm/dd) 2015/01/01
Tenant (if applicable)	

Previous Property

1. Owner	Date of Ownership (yyyy/mm/dd)
Tenant (if applicable)	

2. Owner	Date of Ownership (yyyy/mm/dd)
----------	--------------------------------

3. Search Parameters

Search Parameters	Specify Year(s) Requested
Environmental concerns (General correspondence, occurrence reports, abatement)	All
Orders	All
Spills	All
Investigations/prosecutions ► Owner and tenant information must be provided	All
Waste Generator number/classes	All
Files older than 2 years may require \$60.00 retrieval cost. There is no guarantee that records responsive to your request will be located.	

4. Environmental Compliance Approvals/Certificates of Approval

Environmental Compliance Approvals/Certificates of Approval	SD	Specify Year(s) Requested
air - emissions	<input type="checkbox"/>	All
renewable energy	<input type="checkbox"/>	All
water - mains, treatment, ground level, standpipes & elevated storage, pumping stations (local & booster)	<input type="checkbox"/>	All
sewage - sanitary, storm, treatment, stormwater, leachate & leachate treatment & sewage pump stations	<input type="checkbox"/>	All
waste water - industrial discharge	<input type="checkbox"/>	All
waste sites - disposal, landfill sites, transfer stations, processing sites, incinerator sites	<input type="checkbox"/>	All
waste systems - haulers: sewage, non-hazardous & hazardous waste, mobile waste processing units, PCB destruction	<input type="checkbox"/>	All

Proponent information must be provided and Environmental Compliance Approval/Certificate of Approval number(s) (if known). 1985 and prior records are searched manually. Search fees in excess of \$300.00 may be incurred, depending on the types and years to be searched. Specify Approval number(s) (if known). If supporting documents are also required, mark SD box and specify type e.g. maps, plans, reports, etc.

Freedom of Information and
Protection of Privacy Office
40 St. Clair Avenue West, 12th Floor
Toronto ON M4V 1M2
Telephone 416 314-4075

Instructions

Use this form to request records that are in the Ministry's files on environmental concerns related to properties. Our fax number is 416 314-4285.

For Ministry Use Only

FOI Request Number	Date Request Received (yyyy/mm/dd)
Fee Paid	<input type="checkbox"/> Cheque <input type="checkbox"/> VISA/MC <input type="checkbox"/> Cash/Money Order
<input type="checkbox"/> CNR <input type="checkbox"/> ER <input type="checkbox"/> NOR <input type="checkbox"/> SWR <input type="checkbox"/> WCR <input type="checkbox"/> IEB <input type="checkbox"/> EAA <input type="checkbox"/> EMR <input type="checkbox"/> SCB <input type="checkbox"/> SDW	

1. Requester Data

Last Name Troke	First Name Alyssa	Middle Initial D
Title Environmental Consultant	Company Name Golder Associates Ltd.	

Mailing Address

Unit Number	Street Number 1931	Street Name Roberston Road	PO Box
City/Town Ottawa		Province Ontario	Postal Code K2H 5B7
Email Address atroke@golder.com		Telephone Number 613 290-8736	Fax Number ext.
Project/Reference Number 18100899	Signature of Requester		

2. Request Parameters
Municipal Address (Municipal address mandatory for cities, towns or regions)

Unit Number	Street Number 556	Street Name Booth Street	PO Box
Lot Number	Concession	Geographic Township	
City/Town/Village Ottawa		Province Ontario	Postal Code

Present Property

1. Owner Canada Lands Company	Date of Ownership (yyyy/mm/dd) 2015/01/01
Tenant (if applicable)	

Previous Property

1. Owner	Date of Ownership (yyyy/mm/dd)
Tenant (if applicable)	
2. Owner	Date of Ownership (yyyy/mm/dd)

Tenant (if applicable)

3. Search Parameters

Search Parameters	Specify Year(s) Requested
Environmental concerns (General correspondence, occurrence reports, abatement)	All
Orders	All
Spills	All
Investigations/prosecutions ► Owner and tenant information must be provided	All
Waste Generator number/classes	All

Files older than 2 years may require \$60.00 retrieval cost. There is no guarantee that records responsive to your request will be located.

4. Environmental Compliance Approvals/Certificates of Approval

Environmental Compliance Approvals/Certificates of Approval	SD	Specify Year(s) Requested
air - emissions	<input type="checkbox"/>	All
renewable energy	<input type="checkbox"/>	All
water - mains, treatment, ground level, standpipes & elevated storage, pumping stations (local & booster)	<input type="checkbox"/>	All
sewage - sanitary, storm, treatment, stormwater, leachate & leachate treatment & sewage pump stations	<input type="checkbox"/>	All
waste water - industrial discharge	<input type="checkbox"/>	All
waste sites - disposal, landfill sites, transfer stations, processing sites, incinerator sites	<input type="checkbox"/>	All
waste systems - haulers: sewage, non-hazardous & hazardous waste, mobile waste processing units, PCB destruction	<input type="checkbox"/>	All

Proponent information must be provided and Environmental Compliance Approval/Certificate of Approval number(s) (if known). 1985 and prior records are searched manually. Search fees in excess of \$300.00 may be incurred, depending on the types and years to be searched. Specify Approval number(s) (if known). If supporting documents are also required, mark SD box and specify type e.g. maps, plans, reports, etc.

Instructions

Use this form to request records that are in the Ministry's files on environmental concerns related to properties. Our fax number is 416 314-4285.

For Ministry Use Only

FOI Request Number	Date Request Received (yyyy/mm/dd)
Fee Paid	<input type="checkbox"/> Cheque <input type="checkbox"/> VISA/MC <input type="checkbox"/> Cash/Money Order
<input type="checkbox"/> CNR <input type="checkbox"/> ER <input type="checkbox"/> NOR <input type="checkbox"/> SWR <input type="checkbox"/> WCR <input type="checkbox"/> IEB <input type="checkbox"/> EAA <input type="checkbox"/> EMR <input type="checkbox"/> SCB <input type="checkbox"/> SDW	

1. Requester Data

Last Name Troke	First Name Alyssa	Middle Initial D
Title Environmental Consultant	Company Name Golder Associates Ltd.	

Mailing Address

Unit Number	Street Number 1931	Street Name Roberston Road	PO Box
City/Town Ottawa		Province Ontario	Postal Code K2H 5B7
Email Address atroke@golder.com		Telephone Number 613 290-8736	ext. Fax Number
Project/Reference Number 18100899	Signature of Requester		

2. Request Parameters
Municipal Address (Municipal address mandatory for cities, towns or regions)

Unit Number	Street Number 558	Street Name Booth Street	PO Box
Lot Number	Concession	Geographic Township	
City/Town/Village Ottawa		Province Ontario	Postal Code

Present Property

1. Owner Canada Lands Company	Date of Ownership (yyyy/mm/dd) 2015/01/01
Tenant (if applicable)	

Previous Property

1. Owner	Date of Ownership (yyyy/mm/dd)
Tenant (if applicable)	
2. Owner	Date of Ownership (yyyy/mm/dd)

3. Search Parameters

Search Parameters	Specify Year(s) Requested
Environmental concerns (General correspondence, occurrence reports, abatement)	All
Orders	All
Spills	All
Investigations/prosecutions ► Owner and tenant information must be provided	All
Waste Generator number/classes	All

Files older than 2 years may require \$60.00 retrieval cost. There is no guarantee that records responsive to your request will be located.

4. Environmental Compliance Approvals/Certificates of Approval

Environmental Compliance Approvals/Certificates of Approval	SD	Specify Year(s) Requested
air - emissions	<input type="checkbox"/>	All
renewable energy	<input type="checkbox"/>	All
water - mains, treatment, ground level, standpipes & elevated storage, pumping stations (local & booster)	<input type="checkbox"/>	All
sewage - sanitary, storm, treatment, stormwater, leachate & leachate treatment & sewage pump stations	<input type="checkbox"/>	All
waste water - industrial discharge	<input type="checkbox"/>	All
waste sites - disposal, landfill sites, transfer stations, processing sites, incinerator sites	<input type="checkbox"/>	All
waste systems - haulers: sewage, non-hazardous & hazardous waste, mobile waste processing units, PCB destruction	<input type="checkbox"/>	All

Proponent information must be provided and Environmental Compliance Approval/Certificate of Approval number(s) (if known). 1985 and prior records are searched manually. Search fees in excess of \$300.00 may be incurred, depending on the types and years to be searched. Specify Approval number(s) (if known). If supporting documents are also required, mark SD box and specify type e.g. maps, plans, reports, etc.

Freedom of Information and
Protection of Privacy Office
40 St. Clair Avenue West, 12th Floor
Toronto ON M4V 1M2
Telephone 416 314-4075

Instructions

Use this form to request records that are in the Ministry's files on environmental concerns related to properties. Our fax number is 416 314-4285.

For Ministry Use Only

FOI Request Number	Date Request Received (yyyy/mm/dd)
Fee Paid	<input type="checkbox"/> Cheque <input type="checkbox"/> VISA/MC <input type="checkbox"/> Cash/Money Order
<input type="checkbox"/> CNR <input type="checkbox"/> ER <input type="checkbox"/> NOR <input type="checkbox"/> SWR <input type="checkbox"/> WCR <input type="checkbox"/> IEB <input type="checkbox"/> EAA <input type="checkbox"/> EMR <input type="checkbox"/> SCB <input type="checkbox"/> SDW	

1. Requester Data

Last Name Troke	First Name Alyssa	Middle Initial D
Title Environmental Consultant	Company Name Golder Associates Ltd.	

Mailing Address

Unit Number	Street Number 1931	Street Name Roberston Road	PO Box
City/Town Ottawa	Province Ontario	Postal Code K2H 5B7	
Email Address atroke@golder.com	Telephone Number 613 290-8736	ext.	Fax Number
Project/Reference Number 18100899	Signature of Requester		

2. Request Parameters
Municipal Address (Municipal address mandatory for cities, towns or regions)

Unit Number	Street Number 562	Street Name Booth Street	PO Box
Lot Number	Concession	Geographic Township	
City/Town/Village Ottawa	Province Ontario	Postal Code	

Present Property

1. Owner Canada Lands Company	Date of Ownership (yyyy/mm/dd) 2015/01/01
Tenant (if applicable)	

Previous Property

1. Owner	Date of Ownership (yyyy/mm/dd)
Tenant (if applicable)	

2. Owner	Date of Ownership (yyyy/mm/dd)
----------	--------------------------------

3. Search Parameters

Search Parameters	Specify Year(s) Requested
Environmental concerns (General correspondence, occurrence reports, abatement)	All
Orders	All
Spills	All
Investigations/prosecutions ► Owner and tenant information must be provided	All
Waste Generator number/classes	All

Files older than 2 years may require \$60.00 retrieval cost. There is no guarantee that records responsive to your request will be located.

4. Environmental Compliance Approvals/Certificates of Approval

Environmental Compliance Approvals/Certificates of Approval	SD	Specify Year(s) Requested
air - emissions	<input type="checkbox"/>	All
renewable energy	<input type="checkbox"/>	All
water - mains, treatment, ground level, standpipes & elevated storage, pumping stations (local & booster)	<input type="checkbox"/>	All
sewage - sanitary, storm, treatment, stormwater, leachate & leachate treatment & sewage pump stations	<input type="checkbox"/>	All
waste water - industrial discharge	<input type="checkbox"/>	All
waste sites - disposal, landfill sites, transfer stations, processing sites, incinerator sites	<input type="checkbox"/>	All
waste systems - haulers: sewage, non-hazardous & hazardous waste, mobile waste processing units, PCB destruction	<input type="checkbox"/>	All

Proponent information must be provided and Environmental Compliance Approval/Certificate of Approval number(s) (if known). 1985 and prior records are searched manually. Search fees in excess of \$300.00 may be incurred, depending on the types and years to be searched. Specify Approval number(s) (if known). If supporting documents are also required, mark SD box and specify type e.g. maps, plans, reports, etc.

Freedom of Information and
Protection of Privacy Office
40 St. Clair Avenue West, 12th Floor
Toronto ON M4V 1M2
Telephone 416 314-4075

Instructions

Use this form to request records that are in the Ministry's files on environmental concerns related to properties. Our fax number is 416 314-4285.

For Ministry Use Only

FOI Request Number	Date Request Received (yyyy/mm/dd)
Fee Paid	<input type="checkbox"/> Cheque <input type="checkbox"/> VISA/MC <input type="checkbox"/> Cash/Money Order
<input type="checkbox"/> CNR <input type="checkbox"/> ER <input type="checkbox"/> NOR <input type="checkbox"/> SWR <input type="checkbox"/> WCR <input type="checkbox"/> IEB <input type="checkbox"/> EAA <input type="checkbox"/> EMR <input type="checkbox"/> SCB <input type="checkbox"/> SDW	

1. Requester Data

Last Name Troke	First Name Alyssa	Middle Initial D
Title Environmental Consultant	Company Name Golder Associates Ltd.	

Mailing Address

Unit Number	Street Number 1931	Street Name Roberston Road	PO Box
City/Town Ottawa		Province Ontario	Postal Code K2H 5B7
Email Address atroke@golder.com		Telephone Number 613 290-8736	Fax Number
Project/Reference Number 18100899	Signature of Requester		

2. Request Parameters

Municipal Address (Municipal address mandatory for cities, towns or regions)

Unit Number	Street Number 568	Street Name Booth Street	PO Box
Lot Number	Concession	Geographic Township	
City/Town/Village Ottawa		Province Ontario	Postal Code

Present Property

1. Owner Canada Lands Company	Date of Ownership (yyyy/mm/dd) 2015/01/01
Tenant (if applicable)	

Previous Property

1. Owner	Date of Ownership (yyyy/mm/dd)
Tenant (if applicable)	
2. Owner	Date of Ownership (yyyy/mm/dd)

3. Search Parameters

Search Parameters	Specify Year(s) Requested
Environmental concerns (General correspondence, occurrence reports, abatement)	All
Orders	All
Spills	All
Investigations/prosecutions ► Owner and tenant information must be provided	All
Waste Generator number/classes	All

Files older than 2 years may require \$60.00 retrieval cost. There is no guarantee that records responsive to your request will be located.

4. Environmental Compliance Approvals/Certificates of Approval

Environmental Compliance Approvals/Certificates of Approval	SD	Specify Year(s) Requested
air - emissions	<input type="checkbox"/>	All
renewable energy	<input type="checkbox"/>	All
water - mains, treatment, ground level, standpipes & elevated storage, pumping stations (local & booster)	<input type="checkbox"/>	All
sewage - sanitary, storm, treatment, stormwater, leachate & leachate treatment & sewage pump stations	<input type="checkbox"/>	All
waste water - industrial discharge	<input type="checkbox"/>	All
waste sites - disposal, landfill sites, transfer stations, processing sites, incinerator sites	<input type="checkbox"/>	All
waste systems - haulers: sewage, non-hazardous & hazardous waste, mobile waste processing units, PCB destruction	<input type="checkbox"/>	All

Proponent information must be provided and Environmental Compliance Approval/Certificate of Approval number(s) (if known). 1985 and prior records are searched manually. Search fees in excess of \$300.00 may be incurred, depending on the types and years to be searched. Specify Approval number(s) (if known). If supporting documents are also required, mark SD box and specify type e.g. maps, plans, reports, etc.

From: Public Information Services
To: [Troke, Alyssa](#)
Subject: RE: TSSA Search - Booth Street 1, Ottawa, Ontario
Date: June-18-18 4:16:41 PM

Good afternoon Alyssa,

Thank you for your request for confirmation of public information.

I have searched the below noted addresses and I have located the following record:

Inst Number	Context	Address	City	Province	Postal Code	Status
10176343	FS Compressed Natural Gas Station - SS - FAST FILL	568 BOOTH ST	OTTAWA	ON	K1A 0E4	Active

For a further search in our archives please complete our release of public information form found at https://www.tssa.org/en/about-tssa/release-of-public-information.aspx?_mid_=392 and email the completed form to publicinformationsservices@tssa.org or through mail along with a fee of \$56.50 (including HST) per location. The fee is payable with credit card (Visa or MasterCard) or with a Cheque made payable to TSSA.

Although TSSA believes the information provided pursuant to your request is accurate, please note that TSSA does not warrant this information in any way whatsoever.

Kind regards,

Yalini

From: Troke, Alyssa <Alyssa_Troke@golder.com>

Sent: June 18, 2018 1:09 PM

To: Public Information Services <publicinformationsservices@tssa.org>

Subject: TSSA Search - Booth Street 1, Ottawa, Ontario

Hello,

Could you please perform a TSSA database search for any underground storage tanks, registered fuel tanks, outstanding instructions, incident reports, fuel oil spills or contaminations records for the following properties:

- 405 Rochester Street, Ottawa, ON
- 550 Booth Street, Ottawa, ON
- 552 Booth Street, Ottawa, ON
- 556 Booth Street, Ottawa, ON
- 558 Booth Street, Ottawa, ON
- 562 Booth Street, Ottawa, ON
- 568 Booth Street, Ottawa, ON
- 549 Booth Street, Ottawa, ON
- 559 Booth Street, Ottawa, ON
- 605 Booth Street, Ottawa, ON

Please let me know if you have any questions.

Kindest Regards,
Alyssa Troke

Alyssa Troke (B.Eng., E.I.T.) | Environmental Consultant | **Golder Associates Ltd.**

1931 Robertson Road, Ottawa, Ontario, Canada, K2H 5B7

T: +1 (613) 592 9600 | **D:** +1 (613) 592 4362 | **F:** +1 (613) 592 9601 | **C:** +1 (613) 290 8736 | **E:**

Alyssa_Troke@golder.com | www.golder.com

Work Safe, Home Safe

This email transmission is confidential and may contain proprietary information for the exclusive use of the intended recipient. Any use, distribution or copying of this transmission, other than by the intended recipient, is strictly prohibited. If you are not the intended recipient, please notify the sender and delete all copies. Electronic media is susceptible to unauthorized modification, deterioration, and incompatibility. Accordingly, the electronic media version of any work product may not be relied upon.

Golder, Golder Associates and the GA globe design are trademarks of Golder Associates Corporation.

Please consider the environment before printing this email.

This electronic message and any attached documents are intended only for the named recipients. This communication from the Technical Standards and Safety Authority may contain information that is privileged, confidential or otherwise protected from disclosure and it must not be disclosed, copied, forwarded or distributed without authorization. If you have received this message in error, please notify the sender immediately and delete the original message.

From: Public Information Services
To: [Troke, Alyssa](#)
Subject: RE: TSSA Search - Booth Street 2, Ottawa, Ontario
Date: June-18-18 4:24:54 PM

Good afternoon Alyssa,

Thank you for your request for confirmation of public information.

I have searched the below noted addresses and I have located the following record:

Inst Number	Context	Address	City	Province	Postal Code	Status
9554092	FS GASOLINE STATION - FULL SERVE	450 ROCHESTER ST	OTTAWA	ON	K1S 4L7	EXPIRED
10906575	FS LIQUID FUEL TANK	450 ROCHESTER ST	OTTAWA	ON	K1S 4L7	EXPIRED
10906593	FS LIQUID FUEL TANK	450 ROCHESTER ST	OTTAWA	ON	K1S 4L7	EXPIRED
10176343	FS Compressed Natural Gas Station - SS - FAST FILL	568 BOOTH ST	OTTAWA	ON	K1A 0E4	Active

For a further search in our archives please complete our release of public information form found at https://www.tssa.org/en/about-tssa/release-of-public-information.aspx?_mid_=392 and email the completed form to publicinformationsservices@tssa.org or through mail along with a fee of \$56.50 (including HST) per location. The fee is payable with credit card (Visa or MasterCard) or with a Cheque made payable to TSSA.

Although TSSA believes the information provided pursuant to your request is accurate, please note that TSSA does not warrant this information in any way whatsoever.

Kind regards,

Yalini

From: Troke, Alyssa <Alyssa_Troke@golder.com>

Sent: June 18, 2018 1:09 PM

To: Public Information Services <publicinformationsservices@tssa.org>

Subject: TSSA Search - Booth Street 2, Ottawa, Ontario

Hello,

Could you please perform a TSSA database search for any underground storage tanks, registered fuel tanks, outstanding instructions, incident reports, fuel oil spills or contaminations records for the following properties:

- 555 Booth Street, Ottawa, ON
- 386 Rochester Street, Ottawa, ON
- 5 Aberdeen Street, Ottawa, ON
- 450 Rochester Street, Ottawa, ON
- 490 Rochester Street, Ottawa, ON

- 492 Rochester Street, Ottawa, ON
- 502 Rochester Street, Ottawa, ON
- 506 Rochester Street, Ottawa, ON
- 580 Booth Street. Ottawa, ON
- 552 Rochester Street, Ottawa, ON

Please let me know if you have any questions.

Kindest Regards,
Alyssa Troke

Alyssa Troke (B.Eng., E.I.T.) | Environmental Consultant | **Golder Associates Ltd.**

1931 Robertson Road, Ottawa, Ontario, Canada, K2H 5B7

T: +1 (613) 592 9600 | **D:** +1 (613) 592 4362 | **F:** +1 (613) 592 9601 | **C:** +1 (613) 290 8736 | **E:**

Alyssa_Troke@golder.com | www.golder.com

Work Safe, Home Safe

This email transmission is confidential and may contain proprietary information for the exclusive use of the intended recipient. Any use, distribution or copying of this transmission, other than by the intended recipient, is strictly prohibited. If you are not the intended recipient, please notify the sender and delete all copies. Electronic media is susceptible to unauthorized modification, deterioration, and incompatibility. Accordingly, the electronic media version of any work product may not be relied upon.

Golder, Golder Associates and the GA globe design are trademarks of Golder Associates Corporation.

Please consider the environment before printing this email.

This electronic message and any attached documents are intended only for the named recipients. This communication from the Technical Standards and Safety Authority may contain information that is privileged, confidential or otherwise protected from disclosure and it must not be disclosed, copied, forwarded or distributed without authorization. If you have received this message in error, please notify the sender immediately and delete the original message.

APPENDIX B

ERIS Report, City Directories



DATABASE REPORT

Project Property: 18100899 - Booth 1
550 Booth Street
Ottawa ON K1S
18100899

Project No:

Report Type: Standard Report

Order No: 20180614129

Requested by: Golder Associates Ltd.

Date Completed: June 20, 2018

**Environmental Risk
Information Services**
A division of Glacier Media Inc.
P: 1.866.517.5204
E: info@erisinfo.com

www.erisinfo.com

Table of Contents

Table of Contents.....	2
Executive Summary.....	3
Executive Summary: Report Summary.....	4
Executive Summary: Site Report Summary - Project Property.....	6
Executive Summary: Site Report Summary - Surrounding Properties.....	7
Map.....	18
Aerial.....	19
Topographic Map.....	20
Detail Report.....	21
Unplottable Summary.....	234
Unplottable Report.....	236
Appendix: Database Descriptions.....	256
Definitions.....	265

Notice: IMPORTANT LIMITATIONS and YOUR LIABILITY

Reliance on information in Report: This report DOES NOT replace a full Phase I Environmental Site Assessment but is solely intended to be used as a database review of environmental records.

License for use of information in Report: No page of this report can be used without this cover page, this notice and the project property identifier. The information in Report(s) may not be modified or re-sold.

Your Liability for misuse: Using this Service and/or its reports in a manner contrary to this Notice or your agreement will be in breach of copyright and contract and ERIS may obtain damages for such mis-use, including damages caused to third parties, and gives ERIS the right to terminate your account, rescind your license to any previous reports and to bar you from future use of the Service.

No warranty of Accuracy or Liability for ERIS: The information contained in this report has been produced by ERIS Information Limited Partnership ("ERIS") using various sources of information, including information provided by Federal and Provincial government departments. The report applies only to the address and up to the date specified on the cover of this report, and any alterations or deviation from this description will require a new report. This report and the data contained herein does not purport to be and does not constitute a guarantee of the accuracy of the information contained herein and does not constitute a legal opinion nor medical advice. Although ERIS has endeavored to present you with information that is accurate, ERIS disclaims, any and all liability for any errors, omissions, or inaccuracies in such information and data, whether attributable to inadvertence, negligence or otherwise, and for any consequences arising therefrom. Liability on the part of ERIS is limited to the monetary value paid for this report.

Trademark and Copyright: You may not use the ERIS trademarks or attribute any work to ERIS other than as outlined above. This Service and Report(s) are protected by copyright owned by ERIS Information Limited Partnership. Copyright in data used in the Service or Report(s) (the "Data") is owned by ERIS or its licensors. The Service, Report(s) and Data may not be copied or reproduced in whole or in any substantial part without prior written consent of ERIS.

Executive Summary

Property Information:

Project Property: 18100899 - Booth 1
550 Booth Street Ottawa ON K1S

Project No: 18100899

Coordinates:

Latitude: 45.402532
Longitude: -75.7071
UTM Northing: 5,027,911.33
UTM Easting: 444,661.33
UTM Zone: UTM Zone 18T

Elevation: 229 FT
69.88 M

Order Information:

Order No: 20180614129
Date Requested: June 14, 2018
Requested by: Golder Associates Ltd.
Report Type: Standard Report

Historical/Products:

City Directory Search CD - Subject Site plus 40 Adjacent Properties

Executive Summary: Report Summary

Database	Name	Searched	Project Property	Within 0.25 km	Total
AAGR	Abandoned Aggregate Inventory	Y	0	0	0
AGR	Aggregate Inventory	Y	0	0	0
AMIS	Abandoned Mine Information System	Y	0	0	0
ANDR	Anderson's Waste Disposal Sites	Y	0	0	0
AUWR	Automobile Wrecking & Supplies	Y	0	0	0
BORE	Borehole	Y	0	23	23
CA	Certificates of Approval	Y	0	15	15
CFOT	Commercial Fuel Oil Tanks	Y	0	0	0
CHEM	Chemical Register	Y	0	0	0
CNG	Compressed Natural Gas Stations	Y	0	0	0
COAL	Inventory of Coal Gasification Plants and Coal Tar Sites	Y	0	1	1
CONV	Compliance and Convictions	Y	0	0	0
CPU	Certificates of Property Use	Y	0	0	0
DRL	Drill Hole Database	Y	0	0	0
DRYCLEANERS	Dry Cleaning Facilities	Y	0	0	0
EASR	Environmental Activity and Sector Registry	Y	0	0	0
EBR	Environmental Registry	Y	0	4	4
ECA	Environmental Compliance Approval	Y	0	11	11
EEM	Environmental Effects Monitoring	Y	0	0	0
EHS	ERIS Historical Searches	Y	0	2	2
EIIS	Environmental Issues Inventory System	Y	0	0	0
EMHE	Emergency Management Historical Event	Y	0	0	0
EXP	List of TSSA Expired Facilities	Y	0	7	7
FCON	Federal Convictions	Y	0	0	0
FCS	Contaminated Sites on Federal Land	Y	0	4	4
FOFT	Fisheries & Oceans Fuel Tanks	Y	0	0	0
FST	Fuel Storage Tank	Y	0	1	1
FSTH	Fuel Storage Tank - Historic	Y	0	0	0
GEN	Ontario Regulation 347 Waste Generators Summary	Y	8	140	148
GHG	Greenhouse Gas Emissions from Large Facilities	Y	0	0	0
HINC	TSSA Historic Incidents	Y	0	0	0
IAFT	Indian & Northern Affairs Fuel Tanks	Y	0	0	0
INC	TSSA Incidents	Y	0	0	0
LIMO	Landfill Inventory Management Ontario	Y	0	0	0
MINE	Canadian Mine Locations	Y	0	0	0
MISA PENALTY	Environmental Penalty Annual Report	Y	0	0	0

Database	Name	Searched	Project Property	Within 0.25 km	Total
MNR	Mineral Occurrences	Y	0	0	0
NATE	National Analysis of Trends in Emergencies System (NATES)	Y	0	0	0
NCPL	Non-Compliance Reports	Y	0	0	0
NDFT	National Defense & Canadian Forces Fuel Tanks	Y	0	0	0
NDSP	National Defense & Canadian Forces Spills	Y	0	0	0
NDWD	National Defence & Canadian Forces Waste Disposal Sites	Y	0	0	0
NEBI	National Energy Board Pipeline Incidents	Y	0	0	0
NEBW	National Energy Board Wells	Y	0	0	0
NEES	National Environmental Emergencies System (NEES)	Y	0	0	0
NPCB	National PCB Inventory	Y	0	11	11
NPRI	National Pollutant Release Inventory	Y	0	10	10
OGW	Oil and Gas Wells	Y	0	0	0
OOGW	Ontario Oil and Gas Wells	Y	0	0	0
OPCB	Inventory of PCB Storage Sites	Y	0	2	2
ORD	Orders	Y	0	0	0
PAP	Canadian Pulp and Paper	Y	0	0	0
PCFT	Parks Canada Fuel Storage Tanks	Y	0	0	0
PES	Pesticide Register	Y	0	0	0
PINC	TSSA Pipeline Incidents	Y	0	0	0
PRT	Private and Retail Fuel Storage Tanks	Y	0	2	2
PTTW	Permit to Take Water	Y	0	0	0
REC	Ontario Regulation 347 Waste Receivers Summary	Y	2	0	2
RSC	Record of Site Condition	Y	0	0	0
RST	Retail Fuel Storage Tanks	Y	0	2	2
SCT	Scott's Manufacturing Directory	Y	0	7	7
SPL	Ontario Spills	Y	0	6	6
SRDS	Wastewater Discharger Registration Database	Y	0	0	0
TANK	Anderson's Storage Tanks	Y	0	0	0
TCFT	Transport Canada Fuel Storage Tanks	Y	0	0	0
VAR	TSSA Variances for Abandonment of Underground Storage Tanks	Y	0	0	0
WDS	Waste Disposal Sites - MOE CA Inventory	Y	0	0	0
WDSH	Waste Disposal Sites - MOE 1991 Historical Approval Inventory	Y	0	0	0
WWIS	Water Well Information System	Y	0	17	17
Total:			10	265	275

Executive Summary: Site Report Summary - Project Property

<i>DB</i>	<i>Map Key</i>	<i>Company/Site Name</i>	<i>Address</i>	<i>Dir/Dist (m)</i>	<i>Elev diff (m)</i>	<i>Page Number</i>
GEN	1	OTTAWA, CITY OF	405 Rochester/550 Booth Parking Lot Ottawa ON K1A 0M3	-/0.0	0.00	65
GEN	1	OTTAWA, CITY OF	405 Rochester/550 Booth Parking Lot Ottawa ON	-/0.0	0.00	66
GEN	1	OTTAWA, CITY OF	405 Rochester/550 Booth Parking Lot Ottawa ON	-/0.0	0.00	67
GEN	5	GVT. OF CAN.-ENERGY MINES & RES.	550 BOOTH STREET C/O 580 BOOTH ST. OTTAWA ON K1A 0E4	NE/49.7	0.31	68
GEN	5	GVT. OF CAN. - ENERGY, MINES & RESOURCES	550 BOOTH STREET OTTAWA ON K1A 0E4	NE/49.7	0.31	69
GEN	5	GVT. OF CAN.-ENERGY MINES & RES. 18-363	550 BOOTH STREET C/O 580 BOOTH ST. OTTAWA ON K1A 0E4	NE/49.7	0.31	69
GEN	5	GVT. OF CAN. - ENERGY MINES & RESOURCES	550 BOOTH STREET OTTAWA ON K1A 0E4	NE/49.7	0.31	69
GEN	5	PUBLIC WORKS AND GOV'T SERVICES CANADA	550 BOOTH STREET OTTAWA ON K1A 0E4	NE/49.7	0.31	69
REC	5	ENERGY, MINES & RESOURCES CANADA	550 BOOTH ST. CONTROL STORAGE SITE OTTAWA ON	NE/49.7	0.31	169
REC	5	ENERGY, MINES & RESOURCES CANADA	550 BOOTH ST., CONTROL STORAGE SITE C/O 580 BOOTH ST. OTTAWA ON K1A 0E4	NE/49.7	0.31	169

Executive Summary: Site Report Summary - Surrounding Properties

<i>DB</i>	<i>Map Key</i>	<i>Company/Site Name</i>	<i>Address</i>	<i>Dir/Dist (m)</i>	<i>Elev Diff (m)</i>	<i>Page Number</i>
BORE	2		ON	WSW/43.6	-0.98	21
BORE	6		ON	WSW/50.0	-0.98	21
BORE	18		ON	WSW/73.2	-1.69	22
BORE	25		ON	N/106.6	0.00	22
BORE	31		ON	NNE/117.0	0.85	23
BORE	33		ON	NW/123.7	-0.95	23
BORE	34		ON	N/125.7	0.00	23
BORE	36		ON	N/130.7	1.05	24
BORE	39		ON	N/139.9	0.00	24
BORE	42		ON	WNW/142.2	-2.03	25
BORE	43		ON	NW/143.6	-0.95	25
BORE	44		ON	N/145.5	0.00	26
BORE	46		ON	WNW/151.0	-2.03	26
BORE	47		ON	N/152.6	1.06	26
BORE	48		ON	NW/154.5	-1.31	27
BORE	49		ON	WNW/156.2	-2.02	27
BORE	50		ON	NW/161.3	-0.95	28
BORE	53		ON	SSE/169.5	-1.00	28
BORE	55		ON	SE/172.9	-1.00	29
BORE	57		ON	NW/175.9	-1.31	29
BORE	59		ON	SE/176.9	-1.00	30
BORE	60		ON	NNW/177.4	0.00	30
BORE	63		ON	NW/183.8	-1.55	31

DB	Map Key	Company/Site Name	Address	Dir/Dist (m)	Elev Diff (m)	Page Number
CA	13	PUBLIC WORKS CANADA	555 BOOTH STREET OTTAWA CITY ON	ENE/69.1	1.03	31
CA	19	SAKTO DEVELOPMENT CORPORATION	ROCHESTER ST. ABERDEEN ST. OTTAWA CITY ON	SW/82.5	-1.87	31
CA	40	R.M. OF OTTAWA-CARLETON	ROCHESTER ST/BEECH ST. OTTAWA CITY ON	S/140.4	-2.31	32
CA	58	SAKTO Corporation	333 Preston St Ottawa ON	WSW/176.0	-3.00	32
CA	58	Sakto Corporation	333 Preston Street Ottawa ON	WSW/176.0	-3.00	32
CA	58	SAKTO Corporation	333 Preston Street Ottawa ON	WSW/176.0	-3.00	32
CA	58	SAKTO Corporation	333 Preston Street Ottawa ON	WSW/176.0	-3.00	33
CA	58	SAKTO Corporation	333 Preston Street Ottawa ON	WSW/176.0	-3.00	33
CA	61	NATURAL RESOURCES CANADA	568 BOOTH STREET OTTAWA CITY ON	SE/180.2	-1.00	3
CA	61	PUBLIC WORKS CANADA (ENERGY MINES & RES)	568 BOOTH STREET COMPLEX OTTAWA CITY ON	SE/180.2	-1.00	34
CA	65		44 Beech Street Ottawa ON K1S 3J6	SSW/194.8	-4.08	34
CA	65	1301679 Ontario Inc.	44 Beech Street Ottawa ON K1S 3J6	SSW/194.8	-4.08	34
CA	73		Norman Street and Rochester Street Ottawa ON	S/213.9	-2.89	35
CA	73		Norman Street and Rochester Street Ottawa ON	S/213.9	-2.89	35
CA	74	Campbell, Tony John	434-436 Arlington Avenue, 469 Booth Street Ottawa ON	N/221.2	1.03	35
COAL	11	Dominion of Canada, Fuel Testing Station/Fuel Research Labs	552 and 562 Booth Street Ottawa ON	SE/67.3	0.00	35
EBR	58	Sakto Corporation	333 Preston Street, Suite 810 Ottawa Ontario K1S 5N4 Ottawa ON	WSW/176.0	-3.00	36
EBR	58	Sakto Corporation	333 Preston Street Suite 810 Ottawa Ontario K1S 5N4 Ottawa ON	WSW/176.0	-3.00	37
EBR	58	Sakto Corporation	333 Preston Street, Suite 810 Ottawa Ontario K1S 5N4 Ottawa ON	WSW/176.0	-3.00	37
EBR	65	1301679 Ontario Inc.	44 Beech Street Ottawa Ontario CITY OF OTTAWA ON	SSW/194.8	-4.08	37
ECA	58	SAKTO Corporation	333 Preston Street Ottawa ON K1S 5N4	WSW/176.0	-3.00	38
ECA	58	SAKTO Corporation	333 Preston Street Ottawa ON K1S 5N4	WSW/176.0	-3.00	38
ECA	58	Sakto Corporation	333 Preston Street Ottawa ON K1S 5N4	WSW/176.0	-3.00	38
ECA	58	SAKTO Corporation	333 Preston St Ottawa ON K1S 5N4	WSW/176.0	-3.00	38
ECA	58	Sakto Corporation	333 Preston Street Ottawa ON K1S 5N4	WSW/176.0	-3.00	39

DB	Map Key	Company/Site Name	Address	Dir/Dist (m)	Elev Diff (m)	Page Number
ECA	58	SAKTO Corporation	333 Preston Street Ottawa ON K1S 5N4	WSW/176.0	-3.00	39
ECA	65	1301679 Ontario Inc.	44 Beech St Ottawa ON K1S 3J6	SSW/194.8	-4.08	39
ECA	65	1301679 Ontario Inc.	44 Beech St Ottawa ON K1S 3J6	SSW/194.8	-4.08	39
ECA	69	Campbell, Tony John	469 Booth St 434- 436 Arlington Avenue Ottawa ON K1S 4M7	N/206.0	0.69	40
ECA	73	The Regional Municipality of Ottawa-Carleton	Norman Street and Rochester Street Ottawa ON K2P 2L7	S/213.9	-2.89	40
ECA	73	The Corporation of the City of Ottawa	Norman Street and Rochester Street Ottawa ON K1N 5A1	S/213.9	-2.89	40
EHS	27		550, 552, 555, 556, 558, 562, 601, 615 Booth St, and 405, 461 Rochester Street Ottawa ON	E/108.7	1.45	40
EHS	41		333 Preston St. Ottawa ON	WSW/141.8	-3.00	41
EXP	52	MR GAS LIMITED **	450 ROCHESTER ST OTTAWA ON K1S 4L7	SW/169.4	-4.03	41
EXP	52	MR GAS LIMITED **	450 ROCHESTER ST OTTAWA ON	SW/169.4	-4.03	41
EXP	52	MR GAS LIMITED **	450 ROCHESTER ST OTTAWA ON K1S 4L7	SW/169.4	-4.03	42
EXP	52	MR GAS LIMITED **	450 ROCHESTER ST OTTAWA ON	SW/169.4	-4.03	42
EXP	52	MR GAS LIMITED **	450 ROCHESTER ST OTTAWA ON	SW/169.4	-4.03	42
EXP	52	MR GAS LIMITED **	450 ROCHESTER ST OTTAWA ON K1S 4L7	SW/169.4	-4.03	42
EXP	54	MR GAS LIMITED **	450 ROCHESTER ST OTTAWA ON K1S 4L7	SW/170.8	-4.03	42
FCS	10	Booth Street	Ottawa ON	SSE/64.3	0.00	43
FCS	10	Booth Street	Ottawa ON	SSE/64.3	0.00	48
FCS	10	Booth Street	Ottawa ON	SSE/64.3	0.00	53
FCS	24	555 Booth Street	Ottawa ON	ENE/105.2	1.31	57
FST	51	PRIMROSE CARTAGE LTD	494 ROCHESTER ST OTTAWA ON K1S 4L8	S/166.4	-3.13	65
GEN	9	E.M.R. CANMET T.S.D.	PUBLIC WORKS BUILDING SERVICES 556 BOOTH ST. OTTAWA ON K1A 0G1	ESE/62.2	0.31	70
GEN	9	E.M.R. CANMET T.S.D.	TECHNICAL SERVICES DIVISION 556A BOOTH STREET OTTAWA ON K1A 0E4	ESE/62.2	0.31	70
GEN	9	GVT. OF CAN. - ENERGY, MINES & RES	CANMET, TECHNICAL SERVICES DIV. 556A BOOTH STREET OTTAWA ON K1A 0E4	ESE/62.2	0.31	71
GEN	9	GVT. OF CAN. - ENERGY, MINES & RES14-341	CANMET, TECHNICAL SERVICES DIV. 556A BOOTH STREET OTTAWA ON K1A 0G4	ESE/62.2	0.31	71
GEN	9	GVT. OF CAN. - ENERGY MINES & RESOURCES	556A BOOTH STREET OTTAWA ON K1A 0G1	ESE/62.2	0.31	72

DB	Map Key	Company/Site Name	Address	Dir/Dist (m)	Elev Diff (m)	Page Number
GEN	9	GVT. OF CAN. - NATURAL RESOURCES CANADA	556A BOOTH STREET OTTAWA ON K1A 0G1	ESE/62.2	0.31	72
GEN	9	GVT. OF CAN. - ENERGY MINES RESOURCES	556A BOOTH STREET OTTAWA ON K1A 0G1	ESE/62.2	0.31	73
GEN	9	GVT. OF CAN. - ENERGY MINES RESOURCES	556A BOOTH STREET OTTAWA ON	ESE/62.2	0.31	74
GEN	9	GVT. OF CAN. - ENERGY MINES RESOURCES	556A BOOTH STREET OTTAWA ON	ESE/62.2	0.31	75
GEN	9	Ministry of Natural Resources Canada	556 Booth Street Ottawa ON K1A 0G1	ESE/62.2	0.31	75
GEN	9	Ministry of Natural Resources Canada	556 Booth Street Ottawa ON K1A 0G1	ESE/62.2	0.31	76
GEN	9	Ministry of Natural Resources Canada	556 Booth Street Ottawa ON K1A 0G1	ESE/62.2	0.31	76
GEN	12	Ministry of Natural Resources Canada	556 Booth Street Ottawa ON	ESE/68.5	0.31	76
GEN	13	Public Works and Government Services Canada	555 Booth Ottawa ON	ENE/69.1	1.03	77
GEN	13	Natural Resources Canada	555 Booth Street Ottawa ON	ENE/69.1	1.03	77
GEN	13	Natural Resources Canada	555 Booth Street Ottawa ON	ENE/69.1	1.03	78
GEN	13	Natural Resources Canada	555 Booth Street Ottawa ON	ENE/69.1	1.03	79
GEN	14	PUBLIC WORKS AND GOV'T SERVICES CANADA	405 ROCHESTER STREET OTTAWA ON K1A 0E4	SW/69.2	-0.92	80
GEN	20	PUB.WKS.CAN. - ENERGY MINES & RES.	RESEARCH & TECHNOLOGY 552 BOOTH STREET OTTAWA ON K1A 0G1	SSE/84.2	-0.85	80
GEN	20	PUB.WKS.CAN. - ENERGY MINES & RES.	MINERAL SCIENCES LABORATORIES 552 BOOTH STREET OTTAWA ON K1A 0G1	SSE/84.2	-0.85	81
GEN	20	GVT. OF CANADA-NATURAL RESOURCES CANADA	MINERAL SCIENCES LABORATORIES 552 BOOTH STREET OTTAWA ON K1A 0G1	SSE/84.2	-0.85	81
GEN	20	NATURAL RESOURCES CANADA	552 BOOTH STREET OTTAWA ON K1A 0G1	SSE/84.2	-0.85	82
GEN	20	GVT. OF CAN. - NATURAL RESOURCES CANADA	552 BOOTH STREET OTTAWA ON K1A 0G1	SSE/84.2	-0.85	83
GEN	21	GVT. OF CAN. - ENERY MINES & RES.	425 ROCHESTER STREET OTTAWA ON K1A 0G1	SSW/89.0	-1.87	84
GEN	21	GVT. OF CAN. - ENERY MINES & RES. 00-000	425 ROCHESTER STREET OTTAWA ON K1A 0G1	SSW/89.0	-1.87	84
GEN	30	GVT. OF CAN. - PUBLIC WORKS CANADA	CHP BOOTH ST. COMPLEX 461 ROCHESTER ST. OTTAWA ON K1A 0M3	SSW/111.1	-1.77	84
GEN	30	GVT. OF CAN. - PUBLIC WORKS CANADA17-363	CHP BOOTH ST. COMPLEX 461 ROCHESTER STREET OTTAWA ON	SSW/111.1	-1.77	85
GEN	30	PUBLIC WORKS CANADA	CHP BOOTH STREET COMPLEX 461 ROCHESTER STREET OTTAWA ON	SSW/111.1	-1.77	85
GEN	30	PUBLIC WORKS CANADA	CHP BOOTH STREET COMPLEX 461 ROCHESTER STREET OTTAWA ON	SSW/111.1	-1.77	86
GEN	30	PUBLIC WORKS CANADA	CHP BOOTH STREET COMPLEX 461 ROCHESTER STREET OTTAWA ON	SSW/111.1	-1.77	87

DB	Map Key	Company/Site Name	Address	Dir/Dist (m)	Elev Diff (m)	Page Number
GEN	30	PUBLIC WORKS CANADA	CHP BOOTH STREET COMPLEX 461 ROCHESTER STREET OTTAWA ON	SSW/111.1	-1.77	87
GEN	30	Drycore Electric 2002 Inc.	Building 5, 461 Rochester Street Ottawa ON	SSW/111.1	-1.77	88
GEN	30	PUBLIC WORKS CANADA	CHP BOOTH STREET COMPLEX 461 ROCHESTER STREET OTTAWA ON	SSW/111.1	-1.77	88
GEN	30	PUBLIC WORKS CANADA	CHP BOOTH STREET COMPLEX 461 ROCHESTER STREET OTTAWA ON	SSW/111.1	-1.77	89
GEN	30	PUBLIC WORKS CANADA	CHP BOOTH STREET COMPLEX 461 ROCHESTER STREET OTTAWA ON K1A 0M3	SSW/111.1	-1.77	90
GEN	30	PUBLIC WORKS CANADA	CHP BOOTH STREET COMPLEX 461 ROCHESTER STREET OTTAWA ON K1A 0M3	SSW/111.1	-1.77	91
GEN	30	PUBLIC WORKS CANADA	CHP BOOTH STREET COMPLEX 461 ROCHESTER STREET OTTAWA ON K1A 0M3	SSW/111.1	-1.77	92
GEN	30	PUBLIC WORKS CANADA	CHP BOOTH STREET COMPLEX 461 ROCHESTER STREET OTTAWA ON K1A 0M3	SSW/111.1	-1.77	93
GEN	35	Public Works and Government Services Canada	562 Booth Ottawa ON	SE/127.3	0.06	93
GEN	38	PUBLIC WORKS AND GOV'T SERVICES CANADA	555 BOOTH STREET OTTAWA ON K1A 0E4	E/139.7	1.69	94
GEN	38	Public Works and Government Services Canada	555 Booth Street Ottawa ON K1A 0E4	E/139.7	1.69	94
GEN	38	Natural Resources Canada	555 Booth Street Ottawa ON K1A 0E4	E/139.7	1.69	95
GEN	38	Public Works and Government Services Canada	555 Booth Ottawa ON K0A0S5	E/139.7	1.69	96
GEN	38	SNC LAVALIN OPERATIONS AND MAINTENANCE INC.	555 BOOTH STREET OTTAWA ON K0A 0S5	E/139.7	1.69	96
GEN	38	SNC LAVALIN OPERATIONS AND MAINTENANCE INC.	555 BOOTH STREET OTTAWA ON K0A 0S5	E/139.7	1.69	97
GEN	38	Natural Resources Canada	555 Booth Street Ottawa ON K1A 0E4	E/139.7	1.69	97
GEN	38	SNC LAVALIN OPERATIONS AND MAINTENANCE INC.	555 BOOTH STREET OTTAWA ON K0A 0S5	E/139.7	1.69	98
GEN	38	SNC LAVALIN OPERATIONS AND MAINTENANCE INC.	555 BOOTH STREET OTTAWA ON	E/139.7	1.69	99
GEN	38	Natural Resources Canada	555 Booth Street Ottawa ON	E/139.7	1.69	99
GEN	38	Natural Resources Canada	555 Booth Street Ottawa ON K1A 0G1	E/139.7	1.69	100
GEN	38	Brookfield Global Integrated Solutions	555 BOOTH STREET OTTAWA ON K0A 0S5	E/139.7	1.69	101
GEN	38	Brookfield Global Integrated Solutions	555 BOOTH STREET OTTAWA ON K0A 0S5	E/139.7	1.69	102
GEN	38	Natural Resources Canada	555 Booth Street Ottawa ON K1A 0G1	E/139.7	1.69	102
GEN	38	Brookfield Global Integrated Solutions	555 BOOTH STREET OTTAWA ON K0A 0S5	E/139.7	1.69	103
GEN	38	Natural Resources Canada	555 Booth Street Ottawa ON K1A 0G1	E/139.7	1.69	104

DB	Map Key	Company/Site Name	Address	Dir/Dist (m)	Elev Diff (m)	Page Number
GEN	38	Natural Resources Canada	555 Booth Street Ottawa ON K1A 0G1	E/139.7	1.69	105
GEN	38	Brookfield Global Integrated Solutions	555 BOOTH STREET OTTAWA ON K0A 0S5	E/139.7	1.69	106
GEN	51	PRIMROSE CARTAGE LTD.	494 ROCHESTER ST. OTTAWA ON K1S 4L8	S/166.4	-3.13	107
GEN	51	PRIMROSE CARTAGE LTD. 30-554	494 ROCHESTER ST. OTTAWA ON K1S 4L8	S/166.4	-3.13	108
GEN	51	PRIMROSE CARTAGE & EXCAVATION LTD.	494 ROCHESTER STREET OTTAWA ON K1S 4L8	S/166.4	-3.13	108
GEN	51	PRIMROSE CARTAGE & EXCAVATION LIMITED	494 ROCHESTER STREET OTTAWA ON K1S 4L8	S/166.4	-3.13	108
GEN	51	PRIMROSE CARTAGE & EXCAVATION LTD.	494 ROCHESTER STREET OTTAWA ON K1S 4L8	S/166.4	-3.13	109
GEN	51	PRIMROSE CARTAGE & EXCAVATION LTD.	494 ROCHESTER STREET OTTAWA ON K1S 4L8	S/166.4	-3.13	109
GEN	58	Sakto Corp	333 Preston St. Suite 100 Ottawa ON	WSW/176.0	-3.00	109
GEN	58	Sakto Corp	333 Preston St. Suite 100 Ottawa ON	WSW/176.0	-3.00	110
GEN	58	Sakto Corp	333 Preston St. Suite 100 Ottawa ON	WSW/176.0	-3.00	110
GEN	58	Sakto Corp	333 Preston St. Suite 100 Ottawa ON K1S 5N4	WSW/176.0	-3.00	110
GEN	58	Sakto Corp	333 Preston St. Suite 100 Ottawa ON	WSW/176.0	-3.00	111
GEN	58	Sakto Corp	333 Preston St. Suite 100 Ottawa ON K1S 5N4	WSW/176.0	-3.00	111
GEN	58	Sakto Corp	333 Preston St. Suite 100 Ottawa ON K1S 5N4	WSW/176.0	-3.00	111
GEN	58	Sakto Corp	333 Preston St. Suite 100 Ottawa ON K1S 5N4	WSW/176.0	-3.00	112
GEN	58	Sakto Corp	333 Preston St. Suite 100 Ottawa ON K1S 5N4	WSW/176.0	-3.00	112
GEN	61	PUBLIC WORKS CANADA	568 BOOTH STREET OTTAWA ON	SE/180.2	-1.00	112
GEN	61	GVT. OF CAN. - PUBLIC WORKS CAN. 17-497	568 BOOTH STREET, OTTAWA OTTAWA ON K1A 0M3	SE/180.2	-1.00	113
GEN	61	GVT. OF CAN. - PUBLIC WORKS CAN. 17-497	568 BOOTH STREET, OTTAWA C/O 140 PROMENADE DU PORTAGE,A&E SERV OTTAWA ON K1A 0M3	SE/180.2	-1.00	113
GEN	61	PUBLIC WORKS & GOVERNMENT SERVICES CAN.	568 BOOTH STREET OTTAWA ON	SE/180.2	-1.00	113
GEN	61	PUBLIC WORKS & GOVERNMENT SERVICES CDA.	568 BOOTH STREET OTTAWA ON K1A 0G1	SE/180.2	-1.00	114
GEN	61	GVT. OF CAN.-ENERGY, MINES & RES.	CANMET PHOTO LAB 568 BOOTH ST. OTTAWA ON K1A 0E4	SE/180.2	-1.00	114
GEN	61	GVT. OF CAN.-ENERGY, MINES & RES. 18-251	CANMET PHOTO LAB 568 BOOTH ST. OTTAWA ON K1A 0G1	SE/180.2	-1.00	115
GEN	61	GVT. OF CAN. - ENERGY MINES & RESOURCES	568 BOOTH STREET OTTAWA ON K1A 0G1	SE/180.2	-1.00	115
GEN	61	GVT. OF CAN. - NATURAL RESOURCES CANADA	568 BOOTH STREET OTTAWA ON K1A 0G1	SE/180.2	-1.00	116

DB	Map Key	Company/Site Name	Address	Dir/Dist (m)	Elev Diff (m)	Page Number
GEN	61	DEPT. ENERGY, MINES AND RESOURCES	568 BOOTH STREET OTTAWA ON K1A 0G1	SE/180.2	-1.00	117
GEN	61	NATURAL RESOURCES CANADA	568 BOOTH STREET OTTAWA ON K1A 0G1	SE/180.2	-1.00	118
GEN	61	NATURAL RESOURCES CANADA	METALS TECHNOLOGY LABORATORIES 568 BOOTH STREET OTTAWA ON	SE/180.2	-1.00	118
GEN	61	City of Ottawa	568 Booth St.,(parking lot) Ottawa ON	SE/180.2	-1.00	119
GEN	61	NATURAL RESOURCES CANADA	METALS TECHNOLOGY LABORATORIES 568 BOOTH STREET OTTAWA ON	SE/180.2	-1.00	120
GEN	61	NATURAL RESOURCES CANADA	METALS TECHNOLOGY LABORATORIES 568 BOOTH STREET OTTAWA ON	SE/180.2	-1.00	121
GEN	61	City of Ottawa	568 Booth St.,(parking lot) Ottawa ON K1A 0G1	SE/180.2	-1.00	122
GEN	61	NATURAL RESOURCES CANADA	568 BOOTH ST OTTAWA ON K1A 1G5	SE/180.2	-1.00	122
GEN	61	City of Ottawa	568 Booth St.,(parking lot) Ottawa ON K1A 0G1	SE/180.2	-1.00	123
GEN	61	NATURAL RESOURCES CANADA	METALS TECHNOLOGY LABORATORIES 568 BOOTH STREET OTTAWA ON	SE/180.2	-1.00	123
GEN	61	NATURAL RESOURCES CANADA	METALS TECHNOLOGY LABORATORIES 568 BOOTH STREET OTTAWA ON	SE/180.2	-1.00	124
GEN	61	City of Ottawa	568 Booth St.,(parking lot) Ottawa ON K1A 0G1	SE/180.2	-1.00	125
GEN	61	SNC Lavalin	568 Booth Street Ottawa ON	SE/180.2	-1.00	126
GEN	61	Natural Resources Canada	568 Booth Street Ottawa ON K1A 0E4	SE/180.2	-1.00	126
GEN	61	Natural Resources Canada	568 Booth Street Ottawa ON K1A 0E4	SE/180.2	-1.00	126
GEN	64	ROTO-ROOTER SEWER SERVICE	SEWER ROOTER LTD. 25 ABERDEEN STREET OTTAWA ON K1S 3J3	WSW/191.5	-4.04	127
GEN	64	ROTO-ROOTER (OUT OF BUSINESS)	SEWER ROOTER LTD. 25 ABERDEEN STREET OTTAWA ON K1S 3J3	WSW/191.5	-4.04	127
GEN	64	ROTO-ROOTER (OUT OF BUSINESS) 33-145	SEWER ROOTER LTD. 25 ABERDEEN STREET OTTAWA ON K1S 3J3	WSW/191.5	-4.04	127
GEN	64	ROTO-ROOTER,(OUT OF BUSINESS)	25 ABERDEEN STREET OTTAWA ON K1S 3J3	WSW/191.5	-4.04	128
GEN	72	PUBLIC WORKS and Government Services Canada	615 & 601 BOOTH STREET EMR-SURVEYS AND MAPPING OTTAWA ON K1A 0M3	SE/213.0	-1.31	128
GEN	76	HEALTH AND WELFARE CANADA	HEALTH UNIT#7, RM. 136 601 BOOTH ST. (EMR) OTTAWA ON K1A 0E4	SE/233.3	-0.31	128
GEN	76	GVT OF CAN-HEALTH&WELFARE CAN.MED.16-295	SER.BR.,HEALTH UNIT#7, RM. 136 601 BOOTH ST. (EMR), C/O 301 ELGIN ST OTTAWA ON K1A 0L3	SE/233.3	-0.31	129
GEN	76	HEALTH AND WELFARE CANADA	601 BOOTH STREET (EMR) HEALTH UNIT #7, RM 136 OTTAWA ON K1A 0E4	SE/233.3	-0.31	129
GEN	76	GVT. OF CAN. - ENERGY MINES & RES.	GEOLOGICAL SURVEY OF CANADA 601 BOOTH ST. OTTAWA ON K1A 0E8	SE/233.3	-0.31	129

DB	Map Key	Company/Site Name	Address	Dir/Dist (m)	Elev Diff (m)	Page Number
GEN	76	GVT. OF CAN. - ENERGY MINES & RES.	GEOLOGICAL SURVEY OF CANADA 601 BOOTH STREET OTTAWA ON K1A 0E8	SE/233.3	-0.31	130
GEN	76	GVT. OF CAN. - ENERGY MINES & RES.18-151	GEOLOGICAL SURVEY OF CANADA 601 BOOTH STREET OTTAWA ON K1A 0E8	SE/233.3	-0.31	131
GEN	76	GVT. OF CAN. - NATURAL RESOURCES CANADA	GEOLOGICAL SURVEY OF CANADA 601 BOOTH STREET OTTAWA ON K1A 0E8	SE/233.3	-0.31	131
GEN	76	GVT. OF CAN.-ENERGY, MINES & RES.	GEOLOGICAL COMMISSION OF CANADA 601 BOOTH ST. OTTAWA ON K1A 0E4	SE/233.3	-0.31	132
GEN	76	GVT. OF CAN.-ENERGY, MINES & RES. 18-249	GEOLOGICAL COMMISSION OF CANADA 601 BOOTH ST. OTTAWA ON K1A 0E4	SE/233.3	-0.31	133
GEN	76	GVT. OF CAN. - NATURAL RESOURCES CANADA	Room 721 601 Booth Street OTTAWA ON	SE/233.3	-0.31	133
GEN	76	GVT. OF CAN. - NATURAL RESOURCES CANADA	Room 721 601 Booth Street OTTAWA ON	SE/233.3	-0.31	134
GEN	76	GVT. OF CAN. - NATURAL RESOURCES CANADA	Room 721 601 Booth Street OTTAWA ON	SE/233.3	-0.31	135
GEN	76	SNC Lavalin	601 Booth St. Ottawa ON	SE/233.3	-0.31	136
GEN	76	GVT. OF CAN. - NATURAL RESOURCES CANADA	Room 721 601 Booth Street OTTAWA ON	SE/233.3	-0.31	136
GEN	76	SNC Lavalin	601 Booth St. Ottawa ON	SE/233.3	-0.31	137
GEN	76	GVT. OF CAN. - NATURAL RESOURCES CANADA	Room 721 601 Booth Street OTTAWA ON	SE/233.3	-0.31	137
GEN	76	GVT. OF CAN. - NATURAL RESOURCES CANADA	Room 141 601 Booth Street OTTAWA ON K1A 0E8	SE/233.3	-0.31	138
GEN	76	BROOKFIELD GLOBAL INTERGRATED SOLUTIONS	601 Booth St. Ottawa ON K1A0E8	SE/233.3	-0.31	139
GEN	76	BROOKFIELD GLOBAL INTERGRATED SOLUTIONS	601 Booth St. Ottawa ON K1A0E8	SE/233.3	-0.31	139
GEN	76	GVT. OF CAN. - NATURAL RESOURCES CANADA	Room 721 601 Booth Street OTTAWA ON K1A 0E8	SE/233.3	-0.31	140
GEN	76	GVT. OF CAN. - NATURAL RESOURCES CANADA	Room 721 601 Booth Street OTTAWA ON K1A 0E8	SE/233.3	-0.31	141
GEN	76	BROOKFIELD JOHNSON CONTROLS	601 Booth St. Ottawa ON K1A0E8	SE/233.3	-0.31	142
GEN	76	BROOKFIELD GLOBAL INTERGRATED SOLUTIONS	601 Booth St. Ottawa ON K1A0E8	SE/233.3	-0.31	142
GEN	76	GVT. OF CAN. - NATURAL RESOURCES CANADA	Room 141 601 Booth Street OTTAWA ON K1A 0E8	SE/233.3	-0.31	142
GEN	78	MINISTRY OF TRANSPORTATION	#42 OTTAWA Area , 347 Preston Street MULTIPLE GENERATING LOCATIONS OTTAWA/KINGSTON AREA ON K1S 3H8	WSW/244.5	-4.00	144
GEN	78	MINISTRY OF TRANSPORTATION	#42 OTTAWA Area , 347 Preston Street MULTIPLE GENERATING LOCATIONS OTTAWA/KINGSTON AREA ON K1S 3J4	WSW/244.5	-4.00	145
GEN	78	MINISTRY OF TRANSPORTATION	#42 OTTAWA Area , 347 Preston Street MULTIPLE GENERATING LOCATIONS OTTAWA/KINGSTON AREA ON K1S 3J4	WSW/244.5	-4.00	146
GEN	78	MINISTRY OF TRANSPORTATION	#42 OTTAWA Area , 347 Preston Street MULTIPLE GENERATING LOCATIONS OTTAWA/KINGSTON AREA ON K1S 3J4	WSW/244.5	-4.00	147
GEN	78	MINISTRY OF TRANSPORTATION	#42 OTTAWA Area , 347 Preston Street MULTIPLE GENERATING LOCATIONS	WSW/244.5	-4.00	148

<i>DB</i>	<i>Map Key</i>	<i>Company/Site Name</i>	<i>Address</i>	<i>Dir/Dist (m)</i>	<i>Elev Diff (m)</i>	<i>Page Number</i>
OTTAWA/KINGSTON AREA ON K1S 3J4						
GEN	80	The Ottawa Clinic	200-343 Preston St Ottawa ON	WSW/250.0	-4.03	149
GEN	80	The Ottawa Clinic	200-343 Preston St Ottawa ON	WSW/250.0	-4.03	150
GEN	80	Preston Dental Centre	343 Preston St Suite 110 Ottawa ON K1S 1N4	WSW/250.0	-4.03	150
GEN	80	The Ottawa Clinic	200-343 Preston St Ottawa ON K1S 1N4	WSW/250.0	-4.03	150
GEN	80	The Ottawa Clinic	200-343 Preston St Ottawa ON K1S 1N4	WSW/250.0	-4.03	151
GEN	80	Preston Dental Centre	343 Preston St Suite 110 Ottawa ON K1S 1N4	WSW/250.0	-4.03	151
GEN	80	Preston Dental Centre	343 Preston St Suite 110 Ottawa ON K1S 1N4	WSW/250.0	-4.03	151
GEN	80	The Ottawa Clinic	200-343 Preston St Ottawa ON K1S 1N4	WSW/250.0	-4.03	152
GEN	80	The Ottawa Clinic	200-343 Preston St Ottawa ON K1S 1N4	WSW/250.0	-4.03	152
GEN	80	Preston Dental Centre	343 Preston St Suite 110 Ottawa ON K1S 1N4	WSW/250.0	-4.03	152
NPCB	9	ENERGY MINES & RESOURCES	556 BOOTH STREET OTTAWA ON	ESE/62.2	0.31	15
NPCB	9	ENERGY MINES & RESOURCES	556A BOOTH ST. OTTAWA ON	ESE/62.2	0.31	15
NPCB	9	ENERGY MINES & RESOURCES	556 Booth Street Ottawa ON	ESE/62.2	0.31	153
NPCB	9	ENERGY MINES & RESOURCES	556 BOOTH STREET OTTAWA ON	ESE/62.2	0.31	154
NPCB	13	ENERGY MINES & RESOURCES	555 BOOTH ST. OTTAWA ON	ENE/69.1	1.03	15
NPCB	14	ENERGY MINES & RESOURCES	405 ROCHESTER ST. OTTAWA ON	SW/69.2	-0.92	15
NPCB	14	ENERGY, MINES AND RESOURCES	405 ROCHESTER ST. OTTAWA ON	SW/69.2	-0.92	15
NPCB	14	ENERGY MINES & RESOURCES	405 ROCHESTER ST. OTTAWA ON	SW/69.2	-0.92	158
NPCB	38	ENERGY MINES & RESOURCES	555 BOOTH STREET OTTAWA ON K1A 0G1	E/139.7	1.69	15
NPCB	38	ENERGY MINES & RESOURCES	555 BOOTH STREET OTTAWA ON K1A 0G1	E/139.7	1.69	160
NPCB	71	CANADA POST	10 ORANGEVILLE ST OTTAWA ON	NE/211.4	4.03	160
NPRI	8	PUBLIC WORKS AND GOVERNMENT SERVICES CANADA	558 Rue Booth Ottawa ON K1A0M3	S/59.6	0.00	160
NPRI	15	PUBLIC WORKS AND GOVERNMENT SERVICES CANADA	558 BOOTH STREET NOT AVAILABLE OTTAWA ON K1A0M3	ESE/70.0	0.31	161
NPRI	15	PUBLIC WORKS AND GOVERNMENT SERVICES CANADA	558 BOOTH STREET NOT AVAILABLE OTTAWA ON K1A0M3	ESE/70.0	0.31	162
NPRI	15	PUBLIC WORKS AND GOVERNMENT SERVICES	558 BOOTH STREET NOT AVAILABLE OTTAWA ON K1A0M3	ESE/70.0	0.31	163

<i>DB</i>	<i>Map Key</i>	<i>Company/Site Name</i>	<i>Address</i>	<i>Dir/Dist (m)</i>	<i>Elev Diff (m)</i>	<i>Page Number</i>
CANADA						
NPRI	15	PUBLIC WORKS AND GOVERNMENT SERVICES CANADA	558 BOOTH STREET NOT AVAILABLE OTTAWA ON K1A0M3	ESE/70.0	0.31	164
NPRI	15	PUBLIC WORKS AND GOVERNMENT SERVICES CANADA	558 BOOTH STREET NOT AVAILABLE OTTAWA ON K1A0M3	ESE/70.0	0.31	165
NPRI	15	PUBLIC WORKS AND GOVERNMENT SERVICES CANADA	558 BOOTH STREET NOT AVAILABLE OTTAWA ON K1A0M3	ESE/70.0	0.31	165
NPRI	15	PUBLIC WORKS AND GOVERNMENT SERVICES CANADA	558 BOOTH STREET NOT AVAILABLE OTTAWA ON K1A0M3	ESE/70.0	0.31	166
NPRI	15	PUBLIC WORKS AND GOVERNMENT SERVICES CANADA	558 BOOTH STREET NOT AVAILABLE OTTAWA ON K1A0M3	ESE/70.0	0.31	167
NPRI	15	PUBLIC WORKS AND GOVERNMENT SERVICES CANADA	558 BOOTH STREET NOT AVAILABLE OTTAWA ON K1A0M3	ESE/70.0	0.31	168
OPCB	9	ENERGY MINES AND RESOURCES	556A BOOTH STREET OTTAWA ON	ESE/62.2	0.31	16
OPCB	61	ENERGY MINES AND RESOURCES	568 BOOTH STREET OTTAWA ON	SE/180.2	-1.00	16
PRT	51	PRIMROSE CARTAGE LTD	494 ROCHESTER ST OTTAWA ON K1S 4L8	S/166.4	-3.13	16
PRT	52	MR GAS LIMITED ATTN LILIANNE LEVAC	450 ROCHESTER ST OTTAWA ON K1S 4L7	SW/169.4	-4.03	16
RST	75	AIRMETRICS ENERGY SYSTEMS INC	60 BEECH ST OTTAWA ON K1S 3J6	SSW/231.0	-4.69	170
RST	75	AIRMETRICS ENERGY SYSTEMS INC	60 BEECH ST OTTAWA ON K1S 3J6	SSW/231.0	-4.69	170
SCT	38	CANMET Mining and Mineral	555 Booth St Ottawa ON K1A 0G1	E/139.7	1.69	170
SCT	66	D & M FIXTURES	321.5 LEBRETON ST S OTTAWA ON K1S 4L4	E/199.6	3.08	17
SCT	66	D & M Fixtures	321 Lebreton St S Ottawa ON K1S 4L4	E/199.6	3.08	171
SCT	66	Gemini Projects Ltd.	321.5 Lebreton St S Ottawa ON K1S 4L4	E/199.6	3.08	171
SCT	67	The Original Maple Bat Corp	54 Beech St Unit 2 Ottawa ON K1S 3J6	SSW/205.2	-4.05	171
SCT	70	BUSINESS CARDS PLUS	221 PLYMOUTH ST OTTAWA ON K1S 3E4	ENE/208.2	3.93	17
SCT	80	TITUS	343 Preston St Suite 800 Ottawa ON K1S 1N4	WSW/250.0	-4.03	171
SPL	15	FIRST FUEL	558 BOOTH TANK TRUCK (CARGO) OTTAWA CITY ON	ESE/70.0	0.31	17
SPL	56	PRIVATE RESIDENCE	235 PLYMOUTH ST. FURNACE OIL TANK OTTAWA CITY ON K1S 3E4	ENE/175.3	3.08	17
SPL	61		568 Booth St. MINISTRY OF NATURAL RESOURCES CANADA<UNOFFICIAL> Ottawa ON	SE/180.2	-1.00	173
SPL	61	Unknown<UNOFFICIAL>	568 Booth Street Ottawa ON	SE/180.2	-1.00	173
SPL	76		601 Booth St. Ottawa ON	SE/233.3	-0.31	174

DB	Map Key	Company/Site Name	Address	Dir/Dist (m)	Elev Diff (m)	Page Number
SPL	78	Enbridge Gas<UNOFFICIAL>	Gas main in front of 347 Preston Street<UNOFFICIAL> Ottawa ON	WSW/244.5	-4.00	174
WWIS	3		Ottawa ON	SSW/44.3	-1.08	175
WWIS	4		Ottawa ON	ENE/48.0	0.95	177
WWIS	7		OTTAWA ON	ENE/54.0	0.95	188
WWIS	16		Ottawa ON	SW/70.3	-2.00	190
WWIS	17		OTTAWA ON	ENE/73.1	1.00	199
WWIS	22		OTTAWA ON	NE/97.5	1.31	200
WWIS	23		Ottawa ON	SE/103.4	-0.31	202
WWIS	26		ON	SSW/106.9	-1.87	205
WWIS	28		ON	ENE/109.5	1.45	205
WWIS	29		ON	WNW/109.7	-2.00	207
WWIS	32		ON	W/121.0	-2.69	209
WWIS	37		OTTAWA ON	SSE/132.1	-0.94	212
WWIS	45		OTTAWA ON	NE/148.7	2.45	219
WWIS	62		Ottawa ON	S/180.6	-3.13	221
WWIS	68		lot 36 con A OTTAWA ON	W/205.4	-2.97	223
WWIS	77		Ottawa ON	W/241.3	-2.91	226
WWIS	79		ON	SSW/248.1	-5.03	231

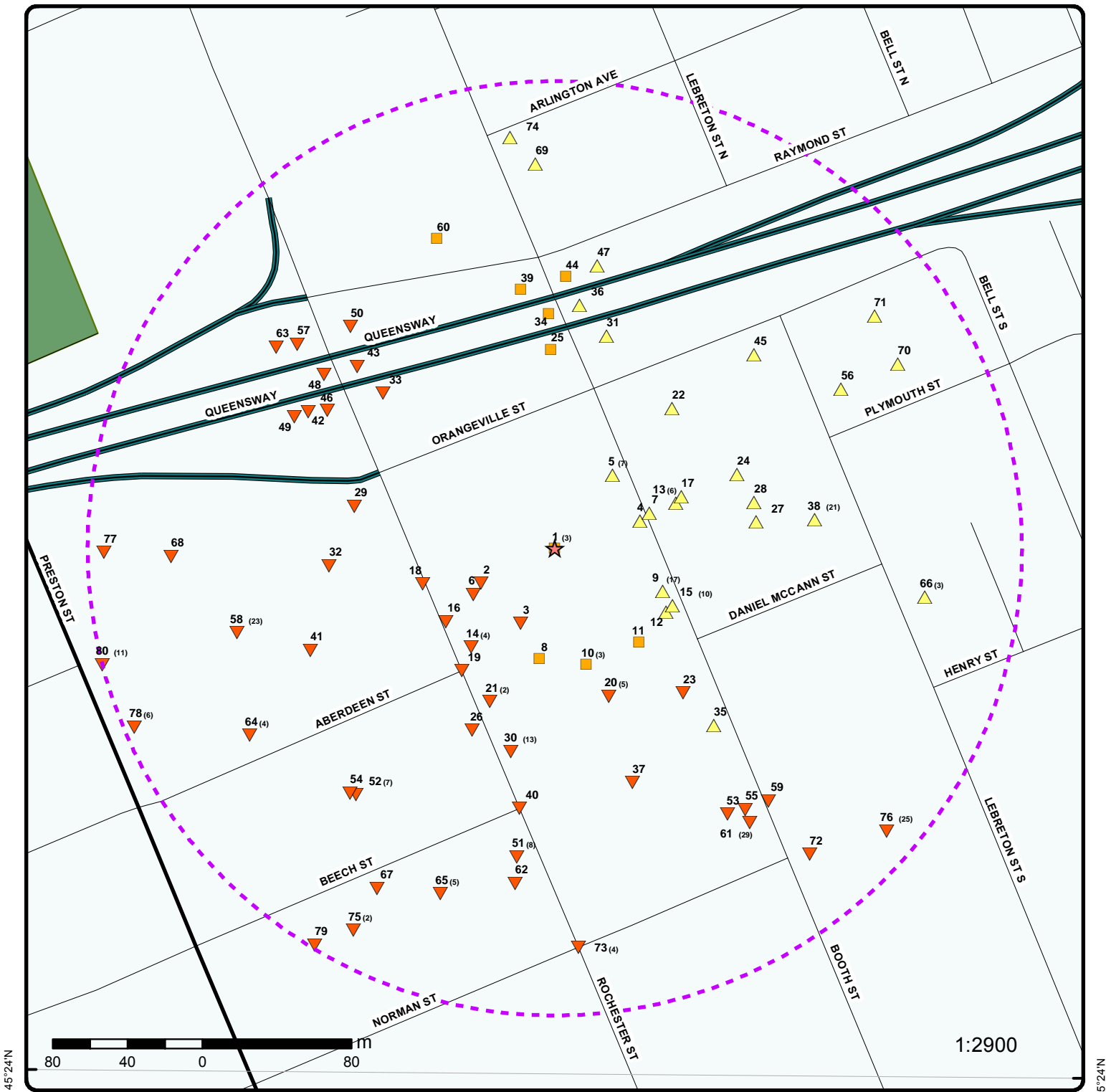

Map : 0.25 Kilometer Radius

Order No: 20180614129

Address: 550 Booth Street, Ottawa, ON, K1S



- | | | | |
|-----------------------------------|----------------------|-----------------------------------|--------------------------------|
| Project Property | Expressway | Industrial and Resource - Regions | National Park |
| Buffer Outline | Principal Highway | Main Line | Provincial or Territorial Park |
| Eris Sites with Higher Elevation | Secondary Highway | Sidetrack | Other Park |
| Eris Sites with Same Elevation | Major Road | Transit Line | Golf Course or Driving Range |
| Eris Sites with Lower Elevation | Local road | Abandoned Line | Park or Sports Field |
| Eris Sites with Unknown Elevation | Trail | | Other Recreation Area |
| | Proposed Road | | |
| | Ferry Route/Ice Road | | |

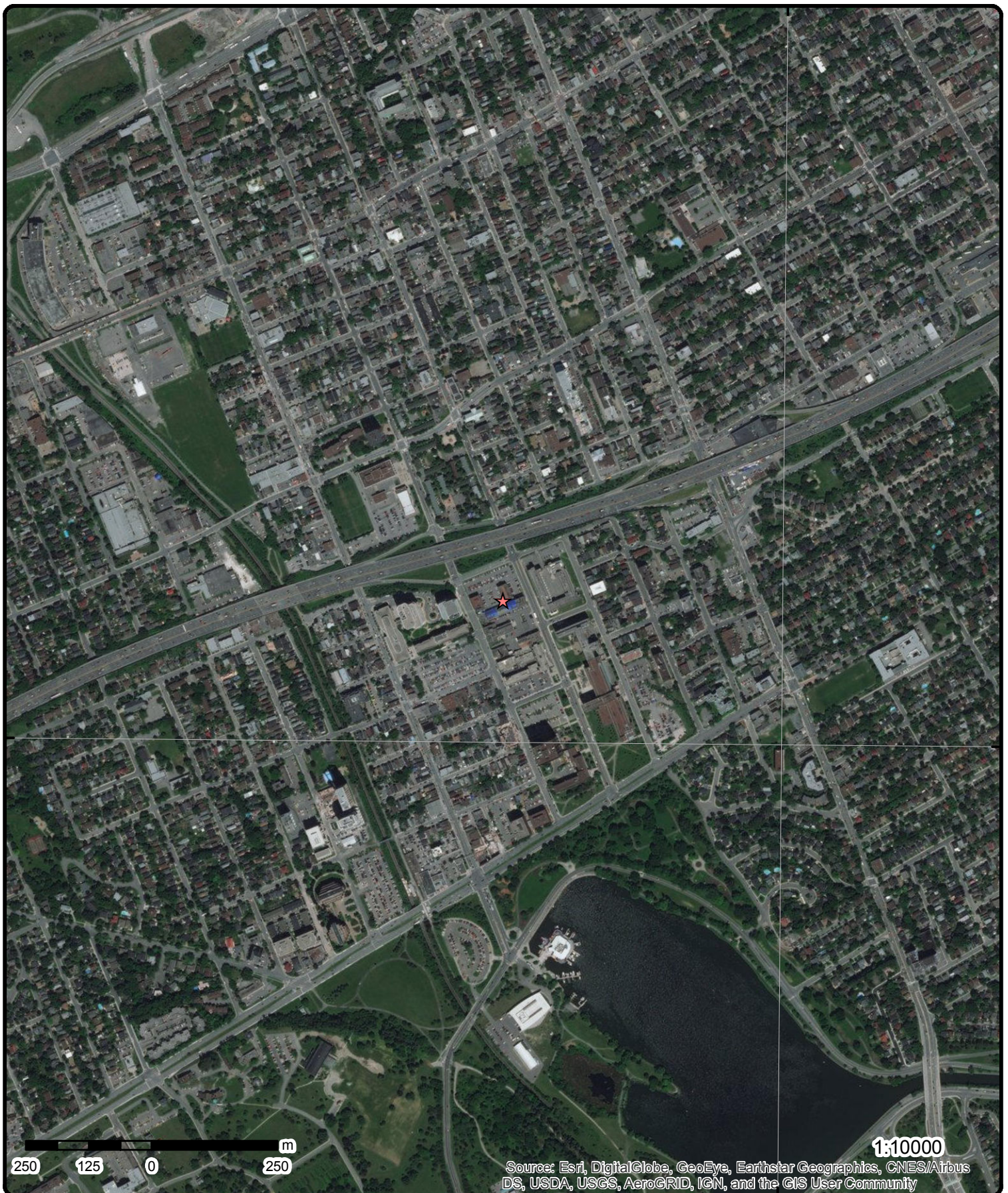

Aerial (2017)

Address: 550 Booth Street, Ottawa, ON, K1S

Source: ESRI World Imagery

Order No: 20180614129



© ERIS Information Limited Partnership

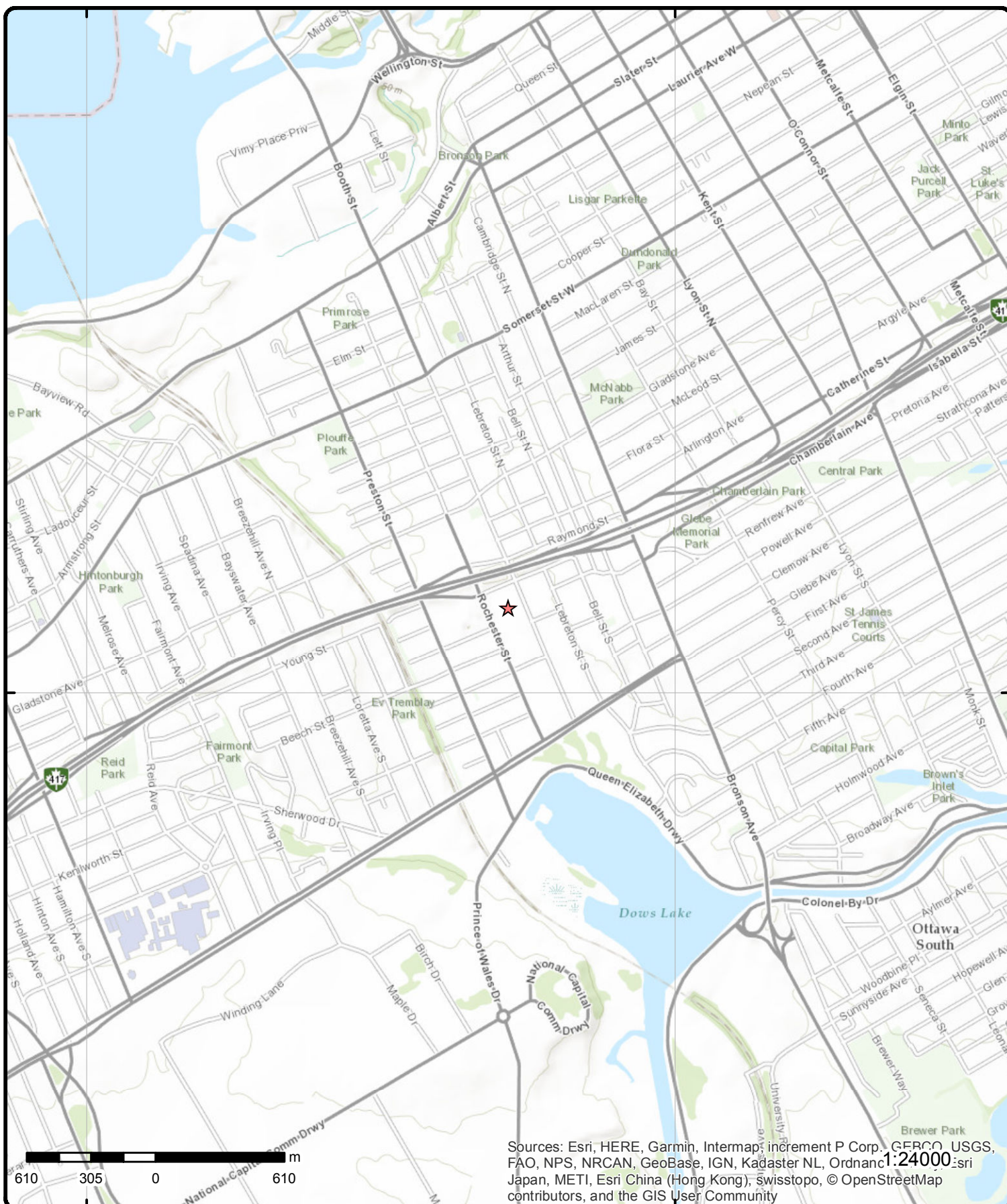

Topographic Map

Address: 550 Booth Street, Ottawa, ON, K1S

Source: ESRI World Topographic Map

Order No: 20180614129



© ERIS Information Limited Partnership

Detail Report

DB	Map Key	Number of Records	Direction/ Distance (m)	Elev/Diff (m)	Site
BORE	2	1 of 1	WSW/43.6	68.9 / -0.98	ON
Borehole ID:	807391			Type:	Borehole
Use:	Geotechnical/Geological Investigation			Status::	
Drill Method::	Rotary (conventional)			UTM Zone::	18
Easting::	444621.87			Northing::	5027892.65
Location Accuracy::				Orig. Ground Elev m::	99.7
Elev. Reliability Note::				DEM Ground Elev m::	64.7
Total Depth m::	6.9			Primary Name::	BH 2
Township::				Concession::	
Lot::				Municipality:	
Completion Date::	01-FEB-1990			Static Water Level::	-999.9
Primary Water Use::				Sec. Water Use::	
--Details--					
Stratum ID:	218592730			Top Depth(m):	0.0
Bottom Depth(m):	0.1			Stratum Desc:	Asphalt
Stratum ID:	218592731			Top Depth(m):	0.1
Bottom Depth(m):	1.9			Stratum Desc:	Brown to Grey Fill-Misc Silt - Sand With: Gr
Stratum ID:	218592732			Top Depth(m):	1.9
Bottom Depth(m):	3.2			Stratum Desc:	Grey Bedrock Limestone highly fractured limestone, gravel, cobbles and boulders in brown silty sand matrix (Possibly Disturbed Bedrock)
Stratum ID:	218592733			Top Depth(m):	3.2
Bottom Depth(m):	3.7			Stratum Desc:	Grey Bedrock Limestone
Stratum ID:	218592734			Top Depth(m):	3.7
Bottom Depth(m):	6.9			Stratum Desc:	Grey Bedrock Limestone
BORE	6	1 of 1	WSW/50.0	68.9 / -0.98	ON
Borehole ID:	807388			Type:	Borehole
Use:	Geotechnical/Geological Investigation			Status::	
Drill Method::	Rotary (conventional)			UTM Zone::	18
Easting::	444617.73			Northing::	5027886.72
Location Accuracy::				Orig. Ground Elev m::	99.7
Elev. Reliability Note::				DEM Ground Elev m::	64.4
Total Depth m::	5.3			Primary Name::	BH 1
Township::				Concession::	
Lot::				Municipality:	
Completion Date::	01-FEB-1990			Static Water Level::	-999.9
Primary Water Use::				Sec. Water Use::	
--Details--					
Stratum ID:	218592721			Top Depth(m):	0.1
Bottom Depth(m):	0.9			Stratum Desc:	Brown to Grey Fill-Misc Silt - Sand With: Cl W Gr Occasional: Cob Occ Blds

DB	Map Key	Number of Records	Direction/ Distance (m)	Elev/Diff (m)	Site
Stratum ID:	218592722			Top Depth(m):	0.9
Bottom Depth(m):	2.5			Stratum Desc:	Grey Bedrock Limestone
Stratum ID:	218592723			Top Depth(m):	2.5
Bottom Depth(m):	5.3			Stratum Desc:	Grey Bedrock Limestone
Stratum ID:	218592720			Top Depth(m):	0.0
Bottom Depth(m):	0.1			Stratum Desc:	Asphalt

BORE	18	1 of 1	WSW/73.2	68.2 / -1.69	ON
Borehole ID:	613102			Type:	Borehole
Use:				Status::	
Drill Method::				UTM Zone::	18
Easting::	444591			Northing::	5027892
Location Accuracy::				Orig. Ground Elev m::	64
Elev. Reliability Note::				DEM Ground Elev m::	63.4
Total Depth m::	-999			Primary Name::	
Township::				Concession::	
Lot::				Municipality:	
Completion Date::				Static Water Level::	-999.9
Primary Water Use::				Sec. Water Use::	
--Details--					
Stratum ID:	218393721			Top Depth(m):	2.7
Bottom Depth(m):	4.9			Stratum Desc:	SAND. COMPACT.
Stratum ID:	218393722			Top Depth(m):	4.9
Bottom Depth(m):				Stratum Desc:	BEDROCK. M. ENSE. SAND-FINE. LOOSE. UNSPECIFIED. LOOSE. UNSPECIFIED. DENSE. 000250
Stratum ID:	218393720			Top Depth(m):	0.0
Bottom Depth(m):	2.7			Stratum Desc:	FILL.

BORE	25	1 of 1	N/106.6	69.9 / 0.00	ON
Borehole ID:	847347			Type:	Borehole
Use:	Geotechnical/Geological Investigation			Status::	Decommissioned
Drill Method::	Diamond Drill			UTM Zone::	18
Easting::	444659			Northing::	5028018
Location Accuracy::				Orig. Ground Elev m::	66.4
Elev. Reliability Note::				DEM Ground Elev m::	70.6
Total Depth m::	4.1			Primary Name::	
Township::	NEPEAN			Concession::	CON 1 ON OTTAWA RIVER
Lot::	LOT 39			Municipality:	
Completion Date::	23-NOV-1959			Static Water Level::	1.1
Primary Water Use::				Sec. Water Use::	
--Details--					
Stratum ID:	6556963			Top Depth(m):	1.1
Bottom Depth(m):	4.1			Stratum Desc:	BEDROCK LIMESTONE WITH THIN BANDS OF INTERBEDDED SHALE UP TO 2in. THICK, MINOR CARBONATE REPLACEMENT AND SLIGHT EVIDENCE OF MINERALIZATION
Stratum ID:	6556962			Top Depth(m):	0.0
Bottom Depth(m):	1.1			Stratum Desc:	BOULDER TILL

DB	Map Key	Number of Records	Direction/ Distance (m)	Elev/Diff (m)	Site
BORE	31	1 of 1	NNE/117.0	70.7 / 0.85	ON
Borehole ID:	847353			Type:	Borehole
Use:	Geotechnical/Geological Investigation			Status::	Decommissioned
Drill Method::	Diamond Drill			UTM Zone::	18
Easting::	444689			Northing::	5028025
Location Accuracy::				Orig. Ground Elev m::	66.8
Elev. Reliability Note::				DEM Ground Elev m::	70
Total Depth m::	4.3			Primary Name::	
Township::	NEPEAN			Concession::	CON 1 ON OTTAWA RIVER
Lot::	LOT 40			Municipality:	
Completion Date::	26-NOV-1959			Static Water Level::	-999.9
Primary Water Use::				Sec. Water Use::	
--Details--					
Stratum ID:	6556978			Top Depth(m):	0.0
Bottom Depth(m):	0.3			Stratum Desc:	BLACK TOPSOIL
Stratum ID:	6556979			Top Depth(m):	0.3
Bottom Depth(m):	0.7			Stratum Desc:	BOULDER TILL
Stratum ID:	6556980			Top Depth(m):	0.7
Bottom Depth(m):	4.3			Stratum Desc:	BEDROCK LIMESTONE WITH THIN LAYERS OF INTERBEDDED SHALE WITH DECREASING SHALE CONTENT WITH DEPTH. MINOR CARBONATE REPLACEMENT AND VERY MINOR MINERALIZATION
BORE	33	1 of 1	NW/123.7	68.9 / -0.95	ON
Borehole ID:	847344			Type:	Borehole
Use:	Geotechnical/Geological Investigation			Status::	Decommissioned
Drill Method::	Core barrel			UTM Zone::	18
Easting::	444569			Northing::	5027994
Location Accuracy::				Orig. Ground Elev m::	59.9
Elev. Reliability Note::				DEM Ground Elev m::	70.1
Total Depth m::	5.4			Primary Name::	
Township::	NEPEAN			Concession::	CON 1 ON OTTAWA RIVER
Lot::	LOT 39			Municipality:	
Completion Date::	08-SEP-1959			Static Water Level::	-999.9
Primary Water Use::				Sec. Water Use::	
--Details--					
Stratum ID:	6556955			Top Depth(m):	0.0
Bottom Depth(m):	0.8			Stratum Desc:	CLAYEY GRAVEL
Stratum ID:	6556956			Top Depth(m):	0.8
Bottom Depth(m):	5.4			Stratum Desc:	BEDROCK LIMESTONE WITH NARROW BANDS OF SHALE, CARBONATE FISSURES AND FOSSIL REPLACEMENT
BORE	34	1 of 1	N/125.7	69.9 / 0.00	ON
Borehole ID:	847348			Type:	Borehole
Use:	Geotechnical/Geological Investigation			Status::	Decommissioned
Drill Method::	Diamond Drill			UTM Zone::	18

DB	Map Key	Number of Records	Direction/ Distance (m)	Elev/Diff (m)	Site
Easting::	444658			Northing::	5028037
Location Accuracy::				Orig. Ground Elev m::	66.2
Elev. Reliability Note::				DEM Ground Elev m::	72
Total Depth m::	2.5			Primary Name::	
Township::	NEPEAN			Concession::	CON 1 ON OTTAWA RIVER
Lot::	LOT 39			Municipality:	
Completion Date::	23-NOV-1959			Static Water Level::	1.4
Primary Water Use::				Sec. Water Use::	
--Details--					
Stratum ID:	6556965			Top Depth(m):	0.0
Bottom Depth(m):	1.0			Stratum Desc:	FILL MATERIAL - CLAY ANGULAR COBBLES
Stratum ID:	6556966			Top Depth(m):	1.0
Bottom Depth(m):	2.5			Stratum Desc:	BEDROCK LIMESTONE WITH INTERBANDED SHALE UP TO 3in. THICK, MINOR CARBONATE AND MINERALIZATION REPLACEMENT

BORE	36	1 of 1	N/130.7	70.9 / 1.05	ON
Borehole ID:	847349			Type:	Borehole
Use:	Geotechnical/Geological Investigation			Status::	Decommissioned
Drill Method::	Diamond Drill			UTM Zone::	18
Easting::	444675			Northing::	5028041
Location Accuracy::				Orig. Ground Elev m::	66.7
Elev. Reliability Note::				DEM Ground Elev m::	72.2
Total Depth m::	2.6			Primary Name::	
Township::	NEPEAN			Concession::	CON 1 ON OTTAWA RIVER
Lot::	LOT 40			Municipality:	
Completion Date::	25-NOV-1959			Static Water Level::	.8
Primary Water Use::				Sec. Water Use::	
--Details--					
Stratum ID:	6556967			Top Depth(m):	0.0
Bottom Depth(m):	0.3			Stratum Desc:	BLACK TOPSOIL
Stratum ID:	6556968			Top Depth(m):	0.3
Bottom Depth(m):	0.6			Stratum Desc:	FILL - BOULDERS AND CLAY
Stratum ID:	6556969			Top Depth(m):	0.6
Bottom Depth(m):	2.6			Stratum Desc:	BEDROCK LIMESTONE WITH MINOR SHALE. 1 BAND 1in. THICK. MINOR CARBONATE AND MINERALIZATION REPLACEMENT

BORE	39	1 of 1	N/139.9	69.9 / 0.00	ON
Borehole ID:	847351			Type:	Borehole
Use:	Geotechnical/Geological Investigation			Status::	Decommissioned
Drill Method::	Diamond Drill			UTM Zone::	18
Easting::	444643			Northing::	5028050
Location Accuracy::				Orig. Ground Elev m::	66.4
Elev. Reliability Note::				DEM Ground Elev m::	70.6
Total Depth m::	4			Primary Name::	
Township::	NEPEAN			Concession::	CON 1 ON OTTAWA RIVER
Lot::	LOT 39			Municipality:	
Completion Date::	25-NOV-1959			Static Water Level::	.6
Primary Water Use::				Sec. Water Use::	

DB	Map Key	Number of Records	Direction/ Distance (m)	Elev/Diff (m)	Site
--Details--					
Stratum ID:	6556973			Top Depth(m):	0.0
Bottom Depth(m):	0.8			Stratum Desc:	FILL MATERIAL, CLAY AND COBBLES
Stratum ID:	6556974			Top Depth(m):	0.8
Bottom Depth(m):	4.0			Stratum Desc:	BEDROCK LIMESTONE INTERBEDDED WITH SHALE. A 4in. BAND OF SHALE AT 7'6in.. MINOR CARBONATE AND MINERALIZATION
<hr/>					
BORE	42	1 of 1	WNW/142.2	67.8 / -2.03	ON
Borehole ID:	847343			Type:	Borehole
Use:	Geotechnical/Geological Investigation			Status::	Decommissioned
Drill Method::	Core barrel			UTM Zone::	18
Easting::	444540			Northing::	5027985
Location Accuracy::				Orig. Ground Elev m::	59.7
Elev. Reliability Note::				DEM Ground Elev m::	68.6
Total Depth m::	5.7			Primary Name::	
Township::	NEPEAN			Concession::	CON 1 ON OTTAWA RIVER
Lot::	LOT 39			Municipality:	
Completion Date::	08-SEP-1959			Static Water Level::	-999.9
Primary Water Use::				Sec. Water Use::	
--Details--					
Stratum ID:	6556952			Top Depth(m):	0.0
Bottom Depth(m):	0.2			Stratum Desc:	CINDERS
Stratum ID:	6556953			Top Depth(m):	0.2
Bottom Depth(m):	1.4			Stratum Desc:	CLAYEY GRAVEL - PROBABLY FILL ON SURFACE
Stratum ID:	6556954			Top Depth(m):	1.4
Bottom Depth(m):	5.7			Stratum Desc:	BEDROCK LIMESTONE WITH SHALE BANDS. CARBONATE FISSURES AND FOSSILS.
<hr/>					
BORE	43	1 of 1	NW/143.6	68.9 / -0.95	ON
Borehole ID:	847345			Type:	Borehole
Use:	Geotechnical/Geological Investigation			Status::	Decommissioned
Drill Method::	Core barrel			UTM Zone::	18
Easting::	444556			Northing::	5028009
Location Accuracy::				Orig. Ground Elev m::	60.8
Elev. Reliability Note::				DEM Ground Elev m::	69.3
Total Depth m::	4.3			Primary Name::	
Township::	NEPEAN			Concession::	CON 1 ON OTTAWA RIVER
Lot::	LOT 39			Municipality:	
Completion Date::	04-SEP-1959			Static Water Level::	-999.9
Primary Water Use::				Sec. Water Use::	
--Details--					
Stratum ID:	6556957			Top Depth(m):	0.0
Bottom Depth(m):	0.6			Stratum Desc:	GRAVEL AND CLAY FILL
Stratum ID:	6556958			Top Depth(m):	0.6
Bottom Depth(m):	4.3			Stratum Desc:	BEDROCK LIMESTONE WITH NARROW SHALE BANDS, CARBONATE FISSURES AND CARBONATE FOSSIL REPLACEMENT

DB	Map Key	Number of Records	Direction/ Distance (m)	Elev/Diff (m)	Site
BORE	44	1 of 1	N/145.5	69.9 / 0.00	ON
Borehole ID:	847350			Type:	Borehole
Use:	Geotechnical/Geological Investigation			Status::	Decommissioned
Drill Method::	Diamond Drill			UTM Zone::	18
Easting::	444667			Northing::	5028057
Location Accuracy::				Orig. Ground Elev m::	66.3
Elev. Reliability Note::				DEM Ground Elev m::	71.6
Total Depth m::	4			Primary Name::	
Township::	NEPEAN			Concession::	CON 1 ON OTTAWA RIVER
Lot::	LOT 40			Municipality:	
Completion Date::	24-NOV-1959			Static Water Level::	1.1
Primary Water Use::				Sec. Water Use::	
--Details--					
Stratum ID:	6556970			Top Depth(m):	0.0
Bottom Depth(m):	0.3			Stratum Desc:	BLACK CLAYEY TOPSOIL
Stratum ID:	6556971			Top Depth(m):	0.3
Bottom Depth(m):	0.8			Stratum Desc:	FILL MATERIAL (CLAYEY SAND)
Stratum ID:	6556972			Top Depth(m):	0.8
Bottom Depth(m):	4.0			Stratum Desc:	BEDROCK LIMESTONE TO 7 FEET FOLLOWED BY LIMESTONE INTERBEDDED WITH SHALE LAYERS UP TO 2in. THICK. MINOR CARBONATE AND MINOR MINERALIZATION
BORE	46	1 of 1	WNW/151.0	67.8 / -2.03	ON
Borehole ID:	847601			Type:	Borehole
Use:	Geotechnical/Geological Investigation			Status::	Decommissioned
Drill Method::	Diamond Drill			UTM Zone::	18
Easting::	444529			Northing::	5027984
Location Accuracy::				Orig. Ground Elev m::	60.8
Elev. Reliability Note::				DEM Ground Elev m::	68.9
Total Depth m::	8			Primary Name::	
Township::	NEPEAN			Concession::	CON 1 ON OTTAWA RIVER
Lot::	LOT 39			Municipality:	
Completion Date::	12-JAN-1962			Static Water Level::	-999.9
Primary Water Use::				Sec. Water Use::	
--Details--					
Stratum ID:	6558161			Top Depth(m):	0.0
Bottom Depth(m):	2.3			Stratum Desc:	FILL SAND AND BOULDERS
Stratum ID:	6558162			Top Depth(m):	2.3
Bottom Depth(m):	4.1			Stratum Desc:	WEATHERED AND FRACTURED LIMESTONE
Stratum ID:	6558163			Top Depth(m):	4.1
Bottom Depth(m):	8.0			Stratum Desc:	FRACTURED LIMESTONE
BORE	47	1 of 1	N/152.6	70.9 / 1.06	ON
Borehole ID:	847352			Type:	Borehole

DB	Map Key	Number of Records	Direction/ Distance (m)	Elev/Diff (m)	Site
Use:	Geotechnical/Geological Investigation			Status::	Decommissioned
Drill Method::	Diamond Drill			UTM Zone::	18
Easting::	444684			Northing::	5028062
Location Accuracy::				Orig. Ground Elev m::	66.9
Elev. Reliability Note::				DEM Ground Elev m::	71.8
Total Depth m::	4.5			Primary Name::	
Township::	NEPEAN			Concession::	CON 1 ON OTTAWA RIVER
Lot::	LOT 40			Municipality:	
Completion Date::	25-NOV-1959			Static Water Level::	1.4
Primary Water Use::				Sec. Water Use::	
--Details--					
Stratum ID:	6556975			Top Depth(m):	0.0
Bottom Depth(m):	0.3			Stratum Desc:	ASHES AND CRUSHED STONE FILL
Stratum ID:	6556976			Top Depth(m):	0.3
Bottom Depth(m):	1.0			Stratum Desc:	FILL - BOULDERS AND CLAY
Stratum ID:	6556977			Top Depth(m):	1.0
Bottom Depth(m):	4.5			Stratum Desc:	BEDROCK LIMESTONE WITH MINOR SHALE BANDS. THICKEST BAND 1in.. MINOR CARBONATE AND MIERALIZATION

BORE		48	1 of 1	NW/154.5	68.6 / -1.31	ON
Borehole ID:		847342		Type:		Borehole
Use:		Geotechnical/Geological Investigation		Status::		Decommissioned
Drill Method::		Core barrel		UTM Zone::		18
Easting::		444538		Northing::		5028004
Location Accuracy::				Orig. Ground Elev m::		61.8
Elev. Reliability Note::				DEM Ground Elev m::		68.6
Total Depth m::		3.4		Primary Name::		
Township::		NEPEAN		Concession::		CON 1 ON OTTAWA RIVER
Lot::		LOT 39		Municipality:		
Completion Date::		03-SEP-1959		Static Water Level::		-999.9
Primary Water Use::				Sec. Water Use::		
--Details--						
Stratum ID:		6556950		Top Depth(m):		0.0
Bottom Depth(m):		0.3		Stratum Desc:		FILL MATERIAL
Stratum ID:		6556951		Top Depth(m):		0.3
Bottom Depth(m):		3.4		Stratum Desc:		BEDROCK LIMESTONE WITH MINOR INTERBEDDING SHALE, FISSURES REPLACED BY CARBONATE AND MINOR FOSSILIZATION

BORE	49	1 of 1	WNW/156.2	67.9 / -2.02	ON
Borehole ID:	847602		Type:	Borehole	
Use:	Geotechnical/Geological Investigation		Status::	Decommissioned	
Drill Method::	Diamond Drill		UTM Zone::	18	
Easting::	444522		Northing::	5027982	
Location Accuracy::			Orig. Ground Elev m::	58.7	
Elev. Reliability Note::			DEM Ground Elev m::	68.8	
Total Depth m::	9.6		Primary Name::		
Township::	NEPEAN		Concession::	CON 1 ON OTTAWA RIVER	
Lot::	LOT 39		Municipality:		
Completion Date::	13-JAN-1962		Static Water Level::	-999.9	
Primary Water Use::			Sec. Water Use::		

DB	Map Key	Number of Records	Direction/ Distance (m)	Elev/Diff (m)	Site
--Details--					
Stratum ID:	6558164			Top Depth(m):	0.0
Bottom Depth(m):	3.8			Stratum Desc:	FILL SAND SILT GRAVEL BOULDERS AND PIECES OF CONCRETE
Stratum ID:	6558165			Top Depth(m):	3.8
Bottom Depth(m):	5.3			Stratum Desc:	WEATHERED AND FRACTURED LIMESTONE
Stratum ID:	6558166			Top Depth(m):	5.3
Bottom Depth(m):	6.2			Stratum Desc:	LIMESTONE
Stratum ID:	6558167			Top Depth(m):	6.2
Bottom Depth(m):	6.9			Stratum Desc:	FRACTURED LIMESTONE
Stratum ID:	6558168			Top Depth(m):	6.9
Bottom Depth(m):	9.6			Stratum Desc:	LIMESTONE

BORE	50	1 of 1	NW/161.3	68.9 / -0.95	ON
Borehole ID:	847346			Type:	Borehole
Use:	Geotechnical/Geological Investigation			Status::	Decommissioned
Drill Method::	Core barrel			UTM Zone::	18
Easting::	444552			Northing::	5028030
Location Accuracy::				Orig. Ground Elev m::	59.2
Elev. Reliability Note::				DEM Ground Elev m::	68.3
Total Depth m::	5.7			Primary Name::	
Township::	NEPEAN			Concession::	CON 1 ON OTTAWA RIVER
Lot::	LOT 39			Municipality:	
Completion Date::	04-SEP-1959			Static Water Level::	-999.9
Primary Water Use::				Sec. Water Use::	
--Details--					
Stratum ID:	6556959			Top Depth(m):	0.0
Bottom Depth(m):	0.2			Stratum Desc:	CINDER FILL
Stratum ID:	6556960			Top Depth(m):	0.2
Bottom Depth(m):	0.9			Stratum Desc:	GRAVEL AND CLAY FILL MATERIAL
Stratum ID:	6556961			Top Depth(m):	0.9
Bottom Depth(m):	5.7			Stratum Desc:	BEDROCK LIMESTONE WITH THIN SHALE LAYERS, CARBONATE FISSURES AND FOSSILS

BORE	53	1 of 1	SSE/169.5	68.9 / -1.00	ON
Borehole ID:	807426			Type:	Borehole
Use:	Geotechnical/Geological Investigation			Status::	
Drill Method::	Hollow stem auger			UTM Zone::	18
Easting::	444753.68			Northing::	5027769.21
Location Accuracy::				Orig. Ground Elev m::	65
Elev. Reliability Note::				DEM Ground Elev m::	64.7
Total Depth m::	.7			Primary Name::	AH 2
Township::				Concession::	
Lot::				Municipality:	
Completion Date::	08-APR-1991			Static Water Level::	-999.9
Primary Water Use::				Sec. Water Use::	

DB	Map Key	Number of Records	Direction/ Distance (m)	Elev/Diff (m)	Site
--Details--					
Stratum ID:	218592876			Top Depth(m):	0.0
Bottom Depth(m):	0.2			Stratum Desc:	Brown Topsoil Sand
Stratum ID:	218592877			Top Depth(m):	0.2
Bottom Depth(m):	0.7			Stratum Desc:	Brown Fill-Misc Sand With: Gr

BORE	55	1 of 1	SE/172.9	68.9 / -1.00	ON
Borehole ID:	807424			Type:	Borehole
Use:	Geotechnical/Geological Investigation			Status::	
Drill Method::	Hollow stem auger			UTM Zone::	18
Easting::	444763.16			Northing::	5027771.53
Location Accuracy::				Orig. Ground Elev m::	65.3
Elev. Reliability Note::				DEM Ground Elev m::	65.1
Total Depth m::	3.7			Primary Name::	BH 1
Township::				Concession::	
Lot::				Municipality:	
Completion Date::	08-APR-1991			Static Water Level::	1.9
Primary Water Use::				Sec. Water Use::	
--Details--					
Stratum ID:	218592866			Top Depth(m):	0.0
Bottom Depth(m):	0.1			Stratum Desc:	Brown Topsoil Silt
Stratum ID:	218592867			Top Depth(m):	0.1
Bottom Depth(m):	0.3			Stratum Desc:	Dark Brown Fill-Misc Silt - Sand With: Gr
Stratum ID:	218592868			Top Depth(m):	0.3
Bottom Depth(m):	0.6			Stratum Desc:	Dark Yellowish Brown Sand With: Si
Stratum ID:	218592869			Top Depth(m):	0.6
Bottom Depth(m):	1.2			Stratum Desc:	Brown Compact Till sand silt With: Cl W Gr Occasional: Blds
Stratum ID:	218592870			Top Depth(m):	1.2
Bottom Depth(m):	1.5			Stratum Desc:	Grey Bedrock Limestone
Stratum ID:	218592871			Top Depth(m):	1.5
Bottom Depth(m):	3.7			Stratum Desc:	Grey Bedrock Limestone

BORE	57	1 of 1	NW/175.9	68.6 / -1.31	ON
Borehole ID:	847341			Type:	Borehole
Use:	Geotechnical/Geological Investigation			Status::	Decommissioned
Drill Method::	Core barrel			UTM Zone::	18
Easting::	444523			Northing::	5028021
Location Accuracy::				Orig. Ground Elev m::	58.8
Elev. Reliability Note::				DEM Ground Elev m::	67.6
Total Depth m::	6.4			Primary Name::	
Township::	NEPEAN			Concession::	CON 1 ON OTTAWA RIVER
Lot::	LOT 39			Municipality:	
Completion Date::	03-SEP-1959			Static Water Level::	-999.9
Primary Water Use::				Sec. Water Use::	
--Details--					
Stratum ID:	6556948			Top Depth(m):	0.0
Bottom Depth(m):	0.5			Stratum Desc:	CLAY AND GRAVEL FILL

DB	Map Key	Number of Records	Direction/ Distance (m)	Elev/Diff (m)	Site
Stratum ID:	6556949			Top Depth(m):	0.5
Bottom Depth(m):	6.4			Stratum Desc:	BEDROCK LIMESTONE WITH NARROW SHALE BANDS, CARBONATE FISSURES AND FOSSIL REPLACEMENT BY CARBONATE

BORE	59	1 of 1	SE/176.9	68.9 / -1.00	ON
Borehole ID:	807427			Type:	Borehole
Use:	Geotechnical/Geological Investigation			Status::	
Drill Method::	Hollow stem auger			UTM Zone::	18
Easting::	444775.68			Northing::	5027776.29
Location Accuracy::				Orig. Ground Elev m::	65.3
Elev. Reliability Note::				DEM Ground Elev m::	65.8
Total Depth m::	.9			Primary Name::	BH 3
Township::				Concession::	
Lot::				Municipality:	
Completion Date::	08-APR-1991			Static Water Level::	-999.9
Primary Water Use::				Sec. Water Use::	
--Details--					
Stratum ID:	218592878			Top Depth(m):	0.0
Bottom Depth(m):	0.2			Stratum Desc:	Asphalt
Stratum ID:	218592879			Top Depth(m):	0.2
Bottom Depth(m):	0.3			Stratum Desc:	Grey Crushed Stone
Stratum ID:	218592880			Top Depth(m):	0.3
Bottom Depth(m):	0.5			Stratum Desc:	Brown Fill-Misc Sand Trace: Gr
Stratum ID:	218592881			Top Depth(m):	0.5
Bottom Depth(m):	0.9			Stratum Desc:	Bedrock Limestone

BORE	60	1 of 1	NNW/177.4	69.9 / 0.00	ON
Borehole ID:	806214			Type:	Borehole
Use:	Geotechnical/Geological Investigation			Status::	
Drill Method::	Hollow stem auger			UTM Zone::	18
Easting::	444598.25			Northing::	5028077.06
Location Accuracy::				Orig. Ground Elev m::	102
Elev. Reliability Note::				DEM Ground Elev m::	66
Total Depth m::	2.9			Primary Name::	BH 03-1
Township::				Concession::	
Lot::				Municipality:	
Completion Date::	07-JUL-2003			Static Water Level::	-999.9
Primary Water Use::				Sec. Water Use::	
--Details--					
Stratum ID:	218588087			Top Depth(m):	0.0
Bottom Depth(m):	0.1			Stratum Desc:	Topsoil
Stratum ID:	218588088			Top Depth(m):	0.1
Bottom Depth(m):	2.8			Stratum Desc:	Brown to Grey Compact Fill-Misc Sand - Gravel with crushed stone
Stratum ID:	218588089			Top Depth(m):	2.8
Bottom Depth(m):	2.9			Stratum Desc:	Black Bedrock Shale

DB	Map Key	Number of Records	Direction/ Distance (m)	Elev/Diff (m)	Site
BORE	63	1 of 1	NW/183.8	68.3 / -1.55	ON
<div><div><div>Borehole ID:847603</div><div>Use:Geotechnical/Geological Investigation</div><div>Drill Method::Diamond Drill</div><div>Easting::444512</div><div>Location Accuracy::</div><div>Elev. Reliability Note::</div><div>Total Depth m::7</div><div>Township::NEPEAN</div><div>Lot::LOT 39</div><div>Completion Date::15-JAN-1962</div><div>Primary Water Use::</div></div><div><div>Type:Borehole</div><div>Status::Decommissioned</div><div>UTM Zone::18</div><div>Northing::5028019</div><div>Orig. Ground Elev m::64.3</div><div>DEM Ground Elev m::68.2</div><div>Primary Name::</div><div>Concession::CON 1 ON OTTAWA RIVER</div><div>Municipality:</div><div>Static Water Level::-999.9</div><div>Sec. Water Use::</div></div></div>					
--Details--					
Stratum ID:6558169		Top Depth(m):0.0		0.0	
Bottom Depth(m):0.8		Stratum Desc:		FILL SAND GRAVEL AND BOULDERS	
Stratum ID:6558170		Top Depth(m):0.8		0.8	
Bottom Depth(m):5.5		Stratum Desc:		WEATHERED AND FRACTURED LIMESTONE	
Stratum ID:6558171		Top Depth(m):5.5		5.5	
Bottom Depth(m):7.0		Stratum Desc:		FRACTURED LIMESTONE	
CA	13	1 of 6	ENE/69.1	70.9 / 1.03	PUBLIC WORKS CANADA 555 BOOTH STREET OTTAWA CITY ON
<div><div><div>Certificate #:8-4062-87-</div><div>Application Year:87</div><div>Issue Date:8/26/1987</div><div>Approval Type:Industrial air</div><div>Status:Approved</div><div>Application Type:</div><div>Client Name::</div><div>Client Address::</div><div>Client City::</div><div>Client Postal Code::</div><div>Project Description::FUME COLLECTION</div><div>Contaminants::Sulphur Dioxide, Hydrogen Chloride, Hydrogen Sulphide</div><div>Emission Control::Packed Tower,</div></div></div>					
CA	19	1 of 1	SW/82.5	68.0 / -1.87	SAKTO DEVELOPMENT CORPORATION ROCHESTER ST. ABERDEEN ST. OTTAWA CITY ON
<div><div><div>Certificate #:3-1478-88-</div><div>Application Year:88</div><div>Issue Date:8/19/1988</div><div>Approval Type:Municipal sewage</div><div>Status:Approved</div><div>Application Type:</div><div>Client Name::</div><div>Client Address::</div><div>Client City::</div><div>Client Postal Code::</div><div>Project Description::</div><div>Contaminants::</div><div>Emission Control::</div></div></div>					

DB	Map Key	Number of Records	Direction/ Distance (m)	Elev/Diff (m)	Site
CA	40	1 of 1	S/140.4	67.6 / -2.31	R.M. OF OTTAWA-CARLETON ROCHESTER ST/BEECH ST. OTTAWA CITY ON
Certificate #:		7-0435-97-			
Application Year:		97			
Issue Date:		5/22/1997			
Approval Type:		Municipal water			
Status:		Approved			
Application Type:					
Client Name::					
Client Address::					
Client City::					
Client Postal Code::					
Project Description::					
Contaminants::					
Emission Control::					
CA	58	1 of 23	WSW/176.0	66.9 / -3.00	SAKTO Corporation 333 Preston St Ottawa ON
Certificate #:		0299-6ZKHEL			
Application Year:		2007			
Issue Date:		3/30/2007			
Approval Type:		Air			
Status:		Approved			
Application Type:					
Client Name::					
Client Address::					
Client City::					
Client Postal Code::					
Project Description::					
Contaminants::					
Emission Control::					
CA	58	2 of 23	WSW/176.0	66.9 / -3.00	Sakto Corporation 333 Preston Street Ottawa ON
Certificate #:		1254-5P3KWV			
Application Year:		2003			
Issue Date:		7/21/2003			
Approval Type:		Municipal and Private Sewage Works			
Status:		Revoked and/or Replaced			
Application Type:					
Client Name::					
Client Address::					
Client City::					
Client Postal Code::					
Project Description::					
Contaminants::					
Emission Control::					
CA	58	3 of 23	WSW/176.0	66.9 / -3.00	SAKTO Corporation 333 Preston Street Ottawa ON

DB	Map Key	Number of Records	Direction/ Distance (m)	Elev/Diff (m)	Site
Certificate #: 1514-6CQNK6 Application Year: 2005 Issue Date: 7/7/2005 Approval Type: Municipal and Private Sewage Works Status: Approved Application Type: Client Name:: Client Address:: Client City:: Client Postal Code:: Project Description:: Contaminants:: Emission Control::					
CA	58	4 of 23	WSW/176.0	66.9 / -3.00	SAKTO Corporation 333 Preston Street Ottawa ON
Certificate #: 3160-6UJLDJ Application Year: 2006 Issue Date: 12/20/2006 Approval Type: Air Status: Approved Application Type: Client Name:: Client Address:: Client City:: Client Postal Code:: Project Description:: Contaminants:: Emission Control::					
CA	58	5 of 23	WSW/176.0	66.9 / -3.00	SAKTO Corporation 333 Preston Street Ottawa ON
Certificate #: 8062-6ALRBA Application Year: 2005 Issue Date: 3/21/2005 Approval Type: Air Status: Revoked and/or Replaced Application Type: Client Name:: Client Address:: Client City:: Client Postal Code:: Project Description:: Contaminants:: Emission Control::					
CA	61	1 of 29	SE/180.2	68.9 / -1.00	NATURAL RESOURCES CANADA 568 BOOTH STREET OTTAWA CITY ON
Certificate #: 8-4116-94- Application Year: 94 Issue Date: 10/19/1994 Approval Type: Industrial air Status: Approved Application Type: Client Name::					

<i>DB</i>	<i>Map Key</i>	<i>Number of Records</i>	<i>Direction/ Distance (m)</i>	<i>Elev/Diff (m)</i>	<i>Site</i>
Client Address:: Client City:: Client Postal Code:: Project Description:: MODIFY EXIST. BAGHOUSE DUCT SYSTEM Contaminants:: Suspended Particulate Matter, Silica (Respirable), Iron (Metallic), Lead, Zinc, Ferric Oxide Emission Control:: Baghouse (Incl Vent Fil.), Electrostatic Precipit.,					
CA	<u>61</u>	2 of 29	SE/180.2	68.9 / -1.00	PUBLIC WORKS CANADA (ENERGY MINES & RES) 568 BOOTH STREET COMPLEX OTTAWA CITY ON
Certificate #: 8-4071-92- Application Year: 92 Issue Date: 5/19/1992 Approval Type: Industrial air Status: Approved Application Type: Client Name:: Client Address:: Client City:: Client Postal Code:: Project Description:: EXHAUST EQP. FOR MICROSCOPE (SF6 INSLT) Contaminants:: Emission Control::					
CA	<u>65</u>	1 of 5	SSW/194.8	65.8 / -4.08	44 Beech Street Ottawa ON K1S 3J6
Certificate #: 0401-4QUPVX Application Year: 01 Issue Date: 1/8/01 Approval Type: Industrial air Status: Revoked and/or Replaced Application Type: Amended CofA Client Name:: 1301679 Ontario Inc. Client Address:: 44 Beech Street Client City:: Ottawa Client Postal Code:: K1S 3J6 Project Description:: The application is for an Air Certificate of Approval for one paint sprary booth, discharging to the atmosphere, to control the emissions from the painting of cars. Contaminants:: Emission Control:: Panel Filter					
CA	<u>65</u>	2 of 5	SSW/194.8	65.8 / -4.08	1301679 Ontario Inc. 44 Beech Street Ottawa ON K1S 3J6
Certificate #: 2097-5G2QLL Application Year: 2002 Issue Date: 11/19/2002 Approval Type: Air Status: Approved Application Type: Client Name:: Client Address:: Client City:: Client Postal Code:: Project Description:: Contaminants:: Emission Control::					

DB	Map Key	Number of Records	Direction/ Distance (m)	Elev/Diff (m)	Site
CA	73	1 of 4	S/213.9	67.0 / -2.89	Norman Street and Rochester Street Ottawa ON
Certificate #:		8407-4LYLE6			
Application Year:		00			
Issue Date:		7/6/00			
Approval Type:		Municipal & Private sewage			
Status:		Approved			
Application Type:		New Certificate of Approval			
Client Name::		Corporation of the City of Ottawa			
Client Address::		111 Sussex Drive, 7th Floor			
Client City::		Ottawa			
Client Postal Code::		K1N 5A1			
Project Description::		Replacement of existing combined sewers			
Contaminants::					
Emission Control::					
CA	73	2 of 4	S/213.9	67.0 / -2.89	Norman Street and Rochester Street Ottawa ON
Certificate #:		0347-4KWHTK			
Application Year:		00			
Issue Date:		6/5/00			
Approval Type:		Municipal & Private water			
Status:		Approved			
Application Type:		New Certificate of Approval			
Client Name::		Corporation of the Regional Municipality of Ottawa-Carleton			
Client Address::		111 Lisgar Street			
Client City::		Ottawa			
Client Postal Code::		K2P 2L7			
Project Description::		Construction of approximately 225m of 152mm watermain, 130m of 203mm watermain and 320m of 305mm watermain, including all appurtenances. Construction to occur on Rochester Street (from Carling Avenue to Beech Street) and on Norman Street (from Rochester Street to approx. 120m West of Preston Street).			
Contaminants::					
Emission Control::					
CA	74	1 of 1	N/221.2	70.9 / 1.03	Campbell, Tony John 434-436 Arlington Avenue, 469 Booth Street Ottawa ON
Certificate #:		8488-63WL4D			
Application Year:		2004			
Issue Date:		8/17/2004			
Approval Type:		Municipal and Private Sewage Works			
Status:		Approved			
Application Type:					
Client Name::					
Client Address::					
Client City::					
Client Postal Code::					
Project Description::					
Contaminants::					
Emission Control::					
COAL	11	1 of 1	SE/67.3	69.9 / 0.00	Dominion of Canada, Fuel Testing

DB	Map Key	Number of Records	Direction/ Distance (m)	Elev/Diff (m)	Site
					Station/Fuel Research Labs 552 and 562 Booth Street Ottawa ON
Facility Type:		Semi-industrial coal gas plant/by-product coke oven			
Size:		1.0 hectare			
NTS Map Sheet:		31 G/5			
Planned Land Use:		Same as present			
Present Land Use:		Commercial/public use			
Landuse Adj Property:		North, south, west, east - Government buildings			
Underground Utilities:		Storm and sanitary sewers, watermain, gas and telephone along Booth St			
Soil Conditions:		Unknown			
Site Access:		Unrestricted during the day, restricted at night			
Operating Period:		Approx 1911-1940, operated intermittently as a research facility			
Surface Water:		Dows Lake			
Surface Water Prox:		500 m south			
Surface Water Use:		Recreational			
Groundwater Prox:		Unknown			
Groundwater Use:		None reported			
Existing Wells Prox:		None			
Historical Map/Photo:		c1910 building plan (Ignatieff, 1981); 1922 fire insurance plan (Public Archives Canada, NMC 10837, sheet 124); several historical photos (Ignatieff, 1981)			
Operators:		Government of Canada -Mines Branch (1911-1940s)			
Present Occupants:		Government of Canada, laboratories and offices			
Excavation History:		Evacuation for construction of current building at 552 Booth (1920s)			
Visible Wastes:		None reported or observed			
Odour:		None reported or observed			
Water Pollution:		None reported or observed			
Site Investigations:		Unknown			
Comments/Remarks:		This site is actually two sites - a coal gas producer was used at 552 Booth St (1920s) and a 2 tone by-product coke oven was used at 562 Booth St (1920s, 30s) in support of Mines Branch carbonization studies of Canadian coals. The Mines Branch of the Federal government operated a fuel testing station and a fuel research laboratory at 552 and 562 Booth St. respectively. These facilities undertook semi-industrial scale coal carbonization studies to assess Canadian coal in the approximate period 1911 to the 1940s. A Westinghouse suction bituminous coal gas producer was operated at 552 Booth St. The original building at 552 Booth St. was rebuilt in the late 1920s. A two ton by-product coke oven was also used at the rear of the building at 562 Booth St. in the 1920s and 1930s. The original building located at 562 booth St. is still in use. Today the buildings at 552 and 562 Booth St. are part of a complex of government buildings used by the Department of Energy, Mines and Resources. The buildings at 552 and 562 Booth are used as government offices and laboratories. There is no groundwater use in the area and the closest water body is Dows lake located 500 m south of the site.			
Site Description:					
Potential Environ Impact:		The potential environmental and human health impact at this site is considered minimal based on the lack of evidence of buried waste, and likely small volume of by-product tars generated by the intermittent use of the gas producer and coke oven. Potential environmental impacts are also mitigated at this site by lack of groundwater use in the area and the distance to Dows Lake. Potential environmental impacts at the site are also complicated by the historic use of the land between 552 and 562 Booth for the underground storage of liquid petroleum fuels.			
Offsite Disposal Areas:					

EBR	<u>58</u>	6 of 23	WSW/176.0	66.9 / -3.00	Sakto Corporation 333 Preston Street, Suite 810 Ottawa Ontario K1S 5N4 Ottawa ON
EBR Registry No.:	IA02E0283				
Ministry Ref. No.:	0784-57ZRCC				
Company Name:	Sakto Corporation				
Notice Type:	Instrument Decision				
Notice Date:	August 06, 2002				
Proposal Date:	March 08, 2002				
Year:	2002				
Proponent Address:	333 Preston Street, Suite 810, Ottawa Ontario, K1S 5N4				
Instrument Type:	(EPA s. 9) - Approval for discharge into the natural environment other than water (i.e. Air)				
Location Other:					
Location:					
333 Preston Street, Suite 810 Ottawa Ontario K1S 5N4 Ottawa					

DB	Map Key	Number of Records	Direction/ Distance (m)	Elev/Diff (m)	Site
EBR	58	7 of 23	WSW/176.0	66.9 / -3.00	Sakto Corporation 333 Preston Street Suite 810 Ottawa Ontario K1S 5N4 Ottawa ON
EBR Registry No.:		IA06E0879			
Ministry Ref. No.:		8847-6R8KXN			
Company Name:		Sakto Corporation			
Notice Type:		Instrument Decision			
Notice Date:		January 04, 2007			
Proposal Date:		July 11, 2006			
Year:		2006			
Proponent Address:		333 Preston Street, Suite 810, Ottawa Ontario, K1S 5N4			
Instrument Type:		(EPA s. 9) - Approval for discharge into the natural environment other than water (i.e. Air)			
Location Other:					
Location:					
333 Preston Street Suite 810 Ottawa Ontario K1S 5N4 Ottawa					
EBR	58	8 of 23	WSW/176.0	66.9 / -3.00	Sakto Corporation 333 Preston Street, Suite 810 Ottawa Ontario K1S 5N4 Ottawa ON
EBR Registry No.:		IA06E1287			
Ministry Ref. No.:		2393-6UFME9			
Company Name:		Sakto Corporation			
Notice Type:		Instrument Decision			
Notice Date:		April 02, 2007			
Proposal Date:		October 12, 2006			
Year:		2006			
Proponent Address:		333 Preston Street, Suite 810, Ottawa Ontario, K1S 5N4			
Instrument Type:		(EPA s. 9) - Approval for discharge into the natural environment other than water (i.e. Air)			
Location Other:					
Location:					
333 Preston Street, Suite 810 Ottawa Ontario K1S 5N4 Ottawa					
EBR	65	3 of 5	SSW/194.8	65.8 / -4.08	1301679 Ontario Inc. 44 Beech Street Ottawa Ontario CITY OF OTTAWA ON
EBR Registry No.:		IA00E0848			
Ministry Ref. No.:		0128-4KFM4K			
Company Name:		1301679 Ontario Inc.			
Notice Type:		Instrument Decision			
Notice Date:		January 10, 2001			
Proposal Date:		May 18, 2000			
Year:		2000			
Proponent Address:		44 Beech Street, Ottawa Ontario, K1S 3J6			
Instrument Type:		(EPA s. 9) - Approval for discharge into the natural environment other than water (i.e. Air)			
Location Other:					
Location:					

<i>DB</i>	<i>Map Key</i>	<i>Number of Records</i>	<i>Direction/ Distance (m)</i>	<i>Elev/Diff (m)</i>	<i>Site</i>
44 Beech Street Ottawa Ontario CITY OF OTTAWA					
ECA	<u>58</u>	9 of 23	WSW/176.0	66.9 / -3.00	SAKTO Corporation 333 Preston Street Ottawa ON K1S 5N4
Approval No:	8062-6ALRBA		SWP Area Name:	Rideau Valley	
Approval Date:	2005-03-21		MOE District:	Ottawa	
Status:	Revoked and/or Replaced		City:	Ottawa	
Record Type:	ECA		Longitude:	-75.71001	
Link Source:	IDS		Latitude:	45.401672	
Approval Type:	ECA-AIR				
Project Type:	AIR				
Address:	333 Preston Street				
Full Address:					
Full PDF Link:	https://www.accessenvironment.ene.gov.on.ca/instruments/2435-69UNZG-14.pdf				
ECA	<u>58</u>	10 of 23	WSW/176.0	66.9 / -3.00	SAKTO Corporation 333 Preston Street Ottawa ON K1S 5N4
Approval No:	3160-6UJLDJ		SWP Area Name:	Rideau Valley	
Approval Date:	2006-12-20		MOE District:	Ottawa	
Status:	Approved		City:	Ottawa	
Record Type:	ECA		Longitude:	-75.71001	
Link Source:	IDS		Latitude:	45.401672	
Approval Type:	ECA-AIR				
Project Type:	AIR				
Address:	333 Preston Street				
Full Address:					
Full PDF Link:	https://www.accessenvironment.ene.gov.on.ca/instruments/8847-6R8KXN-14.pdf				
ECA	<u>58</u>	11 of 23	WSW/176.0	66.9 / -3.00	Sakto Corporation 333 Preston Street Ottawa ON K1S 5N4
Approval No:	1254-5P3KVV		SWP Area Name:	Rideau Valley	
Approval Date:	2003-07-21		MOE District:	Ottawa	
Status:	Revoked and/or Replaced		City:	Ottawa	
Record Type:	ECA		Longitude:	-75.71001	
Link Source:	IDS		Latitude:	45.401672	
Approval Type:	ECA-MUNICIPAL AND PRIVATE SEWAGE WORKS				
Project Type:	MUNICIPAL AND PRIVATE SEWAGE WORKS				
Address:	333 Preston Street				
Full Address:					
Full PDF Link:	https://www.accessenvironment.ene.gov.on.ca/instruments/9394-5MKHLU-14.pdf				
ECA	<u>58</u>	12 of 23	WSW/176.0	66.9 / -3.00	SAKTO Corporation 333 Preston St Ottawa ON K1S 5N4
Approval No:	0299-6ZKHEL		SWP Area Name:	Rideau Valley	
Approval Date:	2007-03-30		MOE District:	Ottawa	
Status:	Approved		City:	Ottawa	
Record Type:	ECA		Longitude:	-75.71001	
Link Source:	IDS		Latitude:	45.401672	
Approval Type:	ECA-AIR				

DB	Map Key	Number of Records	Direction/ Distance (m)	Elev/Diff (m)	Site
Project Type:		AIR			
Address:		333 Preston St			
Full Address:					
Full PDF Link:		https://www.accessenvironment.ene.gov.on.ca/instruments/2393-6UFME9-14.pdf			
ECA	<u>58</u>	13 of 23	WSW/176.0	66.9 / -3.00	Sakto Corporation 333 Preston Street Ottawa ON K1S 5N4
Approval No:		8886-5ASL8F		SWP Area Name:	Rideau Valley
Approval Date:		2002-07-24		MOE District:	Ottawa
Status:		Revoked and/or Replaced		City:	Ottawa
Record Type:		ECA		Longitude:	-75.71001
Link Source:		IDS		Latitude:	45.401672
Approval Type:		ECA-AIR			
Project Type:		AIR			
Address:		333 Preston Street			
Full Address:					
Full PDF Link:		https://www.accessenvironment.ene.gov.on.ca/instruments/0784-57ZRCC-14.pdf			
ECA	<u>58</u>	14 of 23	WSW/176.0	66.9 / -3.00	SAKTO Corporation 333 Preston Street Ottawa ON K1S 5N4
Approval No:		1514-6CQNK6		SWP Area Name:	Rideau Valley
Approval Date:		2005-07-07		MOE District:	Ottawa
Status:		Approved		City:	Ottawa
Record Type:		ECA		Longitude:	-75.71001
Link Source:		IDS		Latitude:	45.401672
Approval Type:		ECA-MUNICIPAL AND PRIVATE SEWAGE WORKS			
Project Type:		MUNICIPAL AND PRIVATE SEWAGE WORKS			
Address:		333 Preston Street			
Full Address:					
Full PDF Link:		https://www.accessenvironment.ene.gov.on.ca/instruments/6529-6ACTPM-14.pdf			
ECA	<u>65</u>	4 of 5	SSW/194.8	65.8 / -4.08	1301679 Ontario Inc. 44 Beech St Ottawa ON K1S 3J6
Approval No:		2097-5G2QLL		SWP Area Name:	
Approval Date:		2002-11-19		MOE District:	
Status:		Approved		City:	Ottawa
Record Type:		ECA		Longitude:	
Link Source:		IDS		Latitude:	
Approval Type:		ECA-AIR			
Project Type:		AIR			
Address:		44 Beech St			
Full Address:					
Full PDF Link:		https://www.accessenvironment.ene.gov.on.ca/instruments/7086-5EPRD4-14.pdf			
ECA	<u>65</u>	5 of 5	SSW/194.8	65.8 / -4.08	1301679 Ontario Inc. 44 Beech St Ottawa ON K1S 3J6
Approval No:		0401-4QUPVX		SWP Area Name:	
Approval Date:		2001-01-08		MOE District:	
Status:		Revoked and/or Replaced		City:	Ottawa
Record Type:		ECA		Longitude:	
Link Source:		IDS		Latitude:	

DB	Map Key	Number of Records	Direction/ Distance (m)	Elev/Diff (m)	Site
Approval Type: Project Type: Address: Full Address: Full PDF Link:		ECA-AIR AIR 44 Beech St https://www.accessenvironment.ene.gov.on.ca/instruments/0128-4KFM4K-14.pdf			
ECA	69	1 of 1	N/206.0	70.6 / 0.69	Campbell, Tony John 469 Booth St 434- 436 Arlington Avenue Ottawa ON K1S 4M7
Approval No: Approval Date: Status: Record Type: Link Source: Approval Type: Project Type: Address: Full Address: Full PDF Link:		8488-63WL4D 2004-08-17 Approved ECA IDS ECA-MUNICIPAL AND PRIVATE SEWAGE WORKS MUNICIPAL AND PRIVATE SEWAGE WORKS 469 Booth St 434- 436 Arlington Avenue https://www.accessenvironment.ene.gov.on.ca/instruments/2390-62QH4L-14.pdf	SWP Area Name: MOE District: City: Longitude: Latitude:	Ottawa	
ECA	73	3 of 4	S/213.9	67.0 / -2.89	The Regional Municipality of Ottawa-Carleton Norman Street and Rochester Street Ottawa ON K2P 2L7
Approval No: Approval Date: Status: Record Type: Link Source: Approval Type: Project Type: Address: Full Address: Full PDF Link:		0347-4KWHTK 2000-06-05 Approved ECA IDS ECA-Municipal and Private Water Works Municipal and Private Water Works Norman Street and Rochester Street	SWP Area Name: MOE District: City: Longitude: Latitude:	Rideau Valley Ottawa Ottawa -75.7108 45.405	
ECA	73	4 of 4	S/213.9	67.0 / -2.89	The Corporation of the City of Ottawa Norman Street and Rochester Street Ottawa ON K1N 5A1
Approval No: Approval Date: Status: Record Type: Link Source: Approval Type: Project Type: Address: Full Address: Full PDF Link:		8407-4LYLE6 2000-07-06 Approved ECA IDS ECA-MUNICIPAL AND PRIVATE SEWAGE WORKS MUNICIPAL AND PRIVATE SEWAGE WORKS Norman Street and Rochester Street https://www.accessenvironment.ene.gov.on.ca/instruments/4332-4KZJQT-14.pdf	SWP Area Name: MOE District: City: Longitude: Latitude:	Rideau Valley Ottawa Ottawa -75.7108 45.405	
EHS	27	1 of 1	E/108.7	71.3 / 1.45	550, 552, 555, 556, 558, 562, 601, 615 Booth St, and 405, 461 Rochester Street

DB	Map Key	Number of Records	Direction/ Distance (m)	Elev/Diff (m)	Site
Ottawa ON					
Order ID:	160737			Date Received:	12/4/2008
Order No:	20081204008			Lot/Building Size:	
Customer ID:	50347			Municipality:	
Company ID:	56			Client Prov/State:	ON
Status:	C			Search Radius (km):	0.25
Report Code:	4CAN			Large Radius:	0.25
Report Type:	Custom Report			X:	-75.705724
Report Date:	12/15/2008			Y:	45.402667
Report Requested by:	Jacques Whitford				
Nearest Intersection:	Booth/Rochester/Norman/Carling/Lebreton, Elizabeth				
Previous Site Name:					
Additional Info Ordered:					
EHS	41	1 of 1	WSW/141.8	66.9 / -3.00	333 Preston St. Ottawa ON
Order ID:	461065			Date Received:	27-MAY-16
Order No:	20160527223			Lot/Building Size:	
Customer ID:	144408			Municipality:	City of Ottawa
Company ID:	50			Client Prov/State:	ON
Status:	C			Search Radius (km):	.25
Report Code:	3CAN			Large Radius:	2
Report Type:	Standard Report			X:	-75.708765
Report Date:	03-JUN-16			Y:	45.402029
Report Requested by:	Golder Associates Ltd.				
Nearest Intersection:					
Previous Site Name:					
Additional Info Ordered:	City Directory				
EXP	52	1 of 7	SW/169.4	65.8 / -4.03	MR GAS LIMITED ** 450 ROCHESTER ST OTTAWA ON K1S 4L7
Instance No:	9554092				
Instance ID:					
Instance Type:	FS Facility				
Description:					
Status:	EXPIRED				
TSSA Program Area:					
Maximum Hazard Rank:					
Facility Type:					
Expired Date:	7/18/1995				
EXP	52	2 of 7	SW/169.4	65.8 / -4.03	MR GAS LIMITED ** 450 ROCHESTER ST OTTAWA ON
Instance No:	10906575				
Instance ID:	51524				
Instance Type:	FS Liquid Fuel Tank				
Description:	FS Liquid Fuel Tank				
Status:	EXPIRED				
TSSA Program Area:					
Maximum Hazard Rank:					
Facility Type:					
Expired Date:					

DB	Map Key	Number of Records	Direction/ Distance (m)	Elev/Diff (m)	Site
EXP	52	3 of 7	SW/169.4	65.8 / -4.03	MR GAS LIMITED ** 450 ROCHESTER ST OTTAWA ON K1S 4L7
Instance No:		10906593			
Instance ID:					
Instance Type:		FS Liquid Fuel Tank			
Description:					
Status:		EXPIRED			
TSSA Program Area:					
Maximum Hazard Rank:					
Facility Type:					
Expired Date:		7/18/1995			
EXP	52	4 of 7	SW/169.4	65.8 / -4.03	MR GAS LIMITED ** 450 ROCHESTER ST OTTAWA ON
Instance No:		10906602			
Instance ID:		50908			
Instance Type:		FS Piping			
Description:		FS Piping			
Status:		EXPIRED			
TSSA Program Area:					
Maximum Hazard Rank:					
Facility Type:					
Expired Date:					
EXP	52	5 of 7	SW/169.4	65.8 / -4.03	MR GAS LIMITED ** 450 ROCHESTER ST OTTAWA ON
Instance No:		10906584			
Instance ID:		51073			
Instance Type:		FS Piping			
Description:		FS Piping			
Status:		EXPIRED			
TSSA Program Area:					
Maximum Hazard Rank:					
Facility Type:					
Expired Date:					
EXP	52	6 of 7	SW/169.4	65.8 / -4.03	MR GAS LIMITED ** 450 ROCHESTER ST OTTAWA ON K1S 4L7
Instance No:		10906593			
Instance ID:					
Instance Type:		FS Liquid Fuel Tank			
Description:		FS Gasoline Station - Full Serve			
Status:		EXPIRED			
TSSA Program Area:					
Maximum Hazard Rank:					
Facility Type:		FS Liquid Fuel Tank			
Expired Date:		7/18/1995			
EXP	54	1 of 1	SW/170.8	65.8 / -4.03	MR GAS LIMITED ** 450 ROCHESTER ST OTTAWA ON K1S 4L7

DB	Map Key	Number of Records	Direction/ Distance (m)	Elev/Diff (m)	Site
<hr/>					
Instance No:		10906575			
Instance ID:					
Instance Type:		FS Liquid Fuel Tank			
Description:		FS Gasoline Station - Full Serve			
Status:		EXPIRED			
TSSA Program Area:					
Maximum Hazard Rank:					
Facility Type:		FS Liquid Fuel Tank			
Expired Date:		7/18/1995			
<hr/>					
FCS	10	1 of 3	SSE/64.3	69.9 / 0.00	Booth Street
					Ottawa ON
SGC:		3506008			
Site ID:		58479001			
Departmental ID:		Booth Street Complex, Ottawa, ON			
Depart Code:		RSN			
Class Type:		2			
Class:		Medium Priority for Action			
Site Name:		Booth Street			
Site Name (FR):		Rue Booth			
Site Status:		Closed			
Site Status Desc (FR):		Assainissement terminé ou mesures de gestion des risques prises. Aucune autre mesure nécessaire.			
Site Status (FR):		Fermé			
Site Status Desc:		Remediation / risk management completed. No further action required.			
Involv Code:					
Census Division:		Ottawa			
Municipality:		Ottawa			
Census Sub Class:		1			
Latitude:		45.401974			
Longitude:		-75.706879			
Location:					
Protected Data:		0			
FED:		75			
Fed Electoral District:		Ottawa Centre			
Fed Electoral District (FR):		Ottawa-Centre			
Metro:					
Nearest Pop. Area:					
Highest Step Cmpltd:		8			
Site Deleted Flag:					
Created:		2005-07-28T11:46:00			
Modified:		2017-05-04T06:37:00			
Property No.:		58479			
Est m³ Contmnted:		5295			
Est Ha Contmnted:					
Est Tons Contamin:					
Km1:		14,319			
Km10:		635,631			
Km25:		1,225,569			
Km5:		238,615			
Km50:		1,441,281			
Reporting Org:		Natural Resources Canada			
Reporting Org (FR):		Ressources naturelles Canada			
Reason for Involv:		Federal Real Property			
Reason for Involv (FR):		Biens immobiliers fédéraux			
Liabile Third Party:					
Class (FR):		Priorité d'intervention moyenne			
Action Plan:					
Action Plan (FR):					
Site Mgmt Strategy:					
Minimap URL:		http://www.tbs-sct.gc.ca/fcsi-rscf/minimap.aspx?fsi=58479001			
Additional Info:					
Additional Info (FR):					

DB	Map Key	Number of Records	Direction/ Distance (m)	Elev/Diff (m)	Site
----	---------	-------------------	----------------------------	---------------	------

Contamination

Contaminant: PAHs (polycyclic aromatic hydrocarbon)
Contaminant (FR): HAP (hydrocarbures aromatiques polycycliques)
Medium Code: 0
Medium: Not Available
Medium (FR): Non disponible

Contaminant: PHCs (petroleum hydrocarbons)
Contaminant (FR): HCP (hydrocarbures pétroliers)
Medium Code: 0
Medium: Not Available
Medium (FR): Non disponible

Contaminant: Metal, metalloid, and organometallic
Contaminant (FR): Métaux, métalloïdes, et organométalliques
Medium Code: 0
Medium: Not Available
Medium (FR): Non disponible

Annual Data

Fiscal Year: 2011-2012
Reporting Organization: RSN
Reporting Organization (EN): Natural Resources Canada
Reporting Organization (FR): Ressources naturelles Canada
Class Type:
Class (EN):
Class (FR):
CCME Flag:
CCME NCS Year:
Step Name (EN):
Step Name (FR):
Highest Step Completed: 8
Highest Step Completed Desc:
Planned Compl Date Step7:
Planned Compl Date Step8:
Planned Compl Date Step9:
Created:
Modified:
NCSCS Year:
Closed: Yes
Cubic Metres: 0
Hectares: 0
Tons: 0
Total Asmt Expenditure: \$0.00
Total Remediation Expenditure: \$11,352.23
Total Care/Maint Expenditur: \$0.00
Total Mntring Expenditure: \$0.00
Ttl Expenditure Reduc Liabil:
FCSAP Asmt Expenditure: \$0.00
FCSAP Remed Expenditure: \$0.00
FCSAP Care/Maint Expenditur: \$0.00
FCSAP Mntring Expenditure: \$0.00

Annual Data

Fiscal Year: 2006-2007
Reporting Organization: RSN
Reporting Organization (EN): Natural Resources Canada
Reporting Organization (FR): Ressources naturelles Canada
Class Type:
Class (EN):

DB	Map Key	Number of Records	Direction/ Distance (m)	Elev/Diff (m)	Site
Class (FR):					
CCME Flag:					
CCME NCS Year:					
Step Name (EN):					
Step Name (FR):					
Highest Step Completed:		8			
Highest Step Completed Desc:					
Planned Compl Date Step7:					
Planned Compl Date Step8:					
Planned Compl Date Step9:					
Created:					
Modified:					
NCSCS Year:					
Closed:		No			
Cubic Metres:		0			
Hectares:		0			
Tons:		0			
Total Asmt Expenditure:		\$0.00			
Total Remediation Expenditure:		\$0.00			
Total Care/Maint Expenditur:		\$2,347.00			
Total Mntring Expenditure:		\$0.00			
Ttl Expenditure Reduc Liabil:					
FCSAP Asmt Expenditure:		\$0.00			
FCSAP Remed Expenditure:		\$0.00			
FCSAP Care/Maint Expenditur:		\$0.00			
FCSAP Mntring Expenditure:		\$0.00			
<u>Annual Data</u>					
Fiscal Year:		2008-2009			
Reporting Organization:		RSN			
Reporting Organization (EN):		Natural Resources Canada			
Reporting Organization (FR):		Ressources naturelles Canada			
Class Type:					
Class (EN):					
Class (FR):					
CCME Flag:					
CCME NCS Year:					
Step Name (EN):					
Step Name (FR):					
Highest Step Completed:		3			
Highest Step Completed Desc:					
Planned Compl Date Step7:					
Planned Compl Date Step8:					
Planned Compl Date Step9:					
Created:					
Modified:					
NCSCS Year:					
Closed:		No			
Cubic Metres:		0			
Hectares:		0			
Tons:		0			
Total Asmt Expenditure:		\$10,662.97			
Total Remediation Expenditure:		\$0.00			
Total Care/Maint Expenditur:		\$0.00			
Total Mntring Expenditure:		\$0.00			
Ttl Expenditure Reduc Liabil:					
FCSAP Asmt Expenditure:		\$0.00			
FCSAP Remed Expenditure:		\$0.00			
FCSAP Care/Maint Expenditur:		\$0.00			
FCSAP Mntring Expenditure:		\$0.00			
<u>Annual Data</u>					
Fiscal Year:		2010-2011			

DB	Map Key	Number of Records	Direction/ Distance (m)	Elev/Diff (m)	Site
Reporting Organization:		RSN			
Reporting Organization (EN):		Natural Resources Canada			
Reporting Organization (FR):		Ressources naturelles Canada			
Class Type:					
Class (EN):					
Class (FR):					
CCME Flag:					
CCME NCS Year:					
Step Name (EN):					
Step Name (FR):					
Highest Step Completed:		8			
Highest Step Completed Desc:					
Planned Compl Date Step7:					
Planned Compl Date Step8:					
Planned Compl Date Step9:					
Created:					
Modified:					
NCSCS Year:					
Closed:		Yes			
Cubic Metres:		0			
Hectares:		0			
Tons:		15723.93			
Total Asmt Expenditure:		\$0.00			
Total Remediation Expenditure:		\$1715,580.00			
Total Care/Maint Expenditur:		\$0.00			
Total Mntring Expenditure:		\$0.00			
Ttl Expenditure Reduc Liabil:					
FCSAP Asmt Expenditure:		\$0.00			
FCSAP Remed Expenditure:		\$1715,580.00			
FCSAP Care/Maint Expenditur:		\$0.00			
FCSAP Mntring Expenditure:		\$0.00			

Annual Data

Fiscal Year:	2005-2006
Reporting Organization:	RSN
Reporting Organization (EN):	Natural Resources Canada
Reporting Organization (FR):	Ressources naturelles Canada
Class Type:	
Class (EN):	
Class (FR):	
CCME Flag:	
CCME NCS Year:	
Step Name (EN):	
Step Name (FR):	
Highest Step Completed:	8
Highest Step Completed Desc:	
Planned Compl Date Step7:	
Planned Compl Date Step8:	
Planned Compl Date Step9:	
Created:	
Modified:	
NCSCS Year:	
Closed:	No
Cubic Metres:	0
Hectares:	0
Tons:	0
Total Asmt Expenditure:	\$0.00
Total Remediation Expenditure:	\$0.00
Total Care/Maint Expenditure:	\$2,347.00
Total Mntring Expenditure:	\$0.00
Ttl Expenditure Reduc Liabil:	
FCSAP Asmt Expenditure:	\$0.00
FCSAP Remed Expenditure:	\$0.00
FCSAP Care/Maint Expenditure:	\$0.00
FCSAP Mntring Expenditure:	\$0.00

DB	Map Key	Number of Records	Direction/ Distance (m)	Elev/Diff (m)	Site
----	---------	-------------------	----------------------------	---------------	------

Annual Data

Fiscal Year: 2009-2010
Reporting Organization: RSN
Reporting Organization (EN): Natural Resources Canada
Reporting Organization (FR): Ressources naturelles Canada
Class Type:
Class (EN):
Class (FR):
CCME Flag:
CCME NCS Year:
Step Name (EN):
Step Name (FR):
Highest Step Completed: 7
Highest Step Completed Desc:
Planned Compl Date Step7:
Planned Compl Date Step8:
Planned Compl Date Step9:
Created:
Modified:
NCSCS Year:
Closed: No
Cubic Metres: 0
Hectares: 0
Tons: 0
Total Asmt Expenditure: \$112,677.00
Total Remediation Expenditure: \$215,846.00
Total Care/Maint Expenditur: \$0.00
Total Mntring Expenditure: \$0.00
Ttl Expenditure Reduc Liabil:
FCSAP Asmt Expenditure: \$112,677.00
FCSAP Remed Expenditure: \$215,846.00
FCSAP Care/Maint Expenditur: \$0.00
FCSAP Mntring Expenditure: \$0.00

Annual Data

Fiscal Year: 2007-2008
Reporting Organization: RSN
Reporting Organization (EN): Natural Resources Canada
Reporting Organization (FR): Ressources naturelles Canada
Class Type:
Class (EN):
Class (FR):
CCME Flag:
CCME NCS Year:
Step Name (EN):
Step Name (FR):
Highest Step Completed: 8
Highest Step Completed Desc:
Planned Compl Date Step7:
Planned Compl Date Step8:
Planned Compl Date Step9:
Created:
Modified:
NCSCS Year:
Closed: No
Cubic Metres: 0
Hectares: 0
Tons: 0
Total Asmt Expenditure: \$0.00
Total Remediation Expenditure: \$0.00
Total Care/Maint Expenditur: \$0.00
Total Mntring Expenditure: \$0.00

<i>DB</i>	<i>Map Key</i>	<i>Number of Records</i>	<i>Direction/ Distance (m)</i>	<i>Elev/Diff (m)</i>	<i>Site</i>
Ttl Expenditure Reduc Liabil:					
FCSAP Asmt Expenditure:		\$0.00			
FCSAP Remed Expenditure:		\$0.00			
FCSAP Care/Maint Expenditur:		\$0.00			
FCSAP Mntring Expenditure:		\$0.00			

FCS	10	2 of 3	SSE/64.3	69.9 / 0.00	Booth Street
Ottawa ON					
SGC:		3506008			
Site ID:		58479002			
Departmental ID:		Booth Street Complex, Ottawa, ON			
Depart Code:		RSN			
Class Type:		2			
Class:		Medium Priority for Action			
Site Name:		Booth Street			
Site Name (FR):		Rue Booth			
Site Status:		Closed			
Site Status Desc (FR):		Assainissement terminé ou mesures de gestion des risques prises. Aucune autre mesure nécessaire.			
Site Status (FR):		Fermé			
Site Status Desc:		Remediation / risk management completed. No further action required.			
Involv Code:					
Census Division:		Ottawa			
Municipality:		Ottawa			
Census Sub Class:		1			
Latitude:		45.401974			
Longitude:		-75.706879			
Location:					
Protected Data:		0			
FED:		75			
Fed Electoral District:		Ottawa Centre			
Fed Electoral District (FR):		Ottawa-Centre			
Metro:					
Nearest Pop. Area:					
Highest Step Cmpltd:		8			
Site Deleted Flag:					
Created:		2005-07-28T11:46:00			
Modified:		2017-05-04T06:38:00			
Property No.:		58479			
Est m³ Contmnted:		4593			
Est Ha Contmnted:					
Est Tons Contamin:					
Km1:		14,319			
Km10:		635,631			
Km25:		1,225,569			
Km5:		238,615			
Km50:		1,441,281			
Reporting Org:		Natural Resources Canada			
Reporting Org (FR):		Ressources naturelles Canada			
Reason for Involv:		Federal Real Property			
Reason for Involv (FR):		Biens immobiliers fédéraux			
Liabile Third Party:					
Class (FR):		Priorité d'intervention moyenne			
Action Plan:					
Action Plan (FR):					
Site Mgmnt Strategy:					
Minimap URL:		http://www.tbs-sct.gc.ca/fcsi-rscf/minimap.aspx?fsi=58479002			
Additional Info:					
Additional Info (FR):					

Contamination

Contaminant:	PAHs (polycyclic aromatic hydrocarbon)
Contaminant (FR):	HAP (hydrocarbures aromatiques polycycliques)

<i>DB</i>	<i>Map Key</i>	<i>Number of Records</i>	<i>Direction/ Distance (m)</i>	<i>Elev/Diff (m)</i>	<i>Site</i>
Medium Code:		0			
Medium:		Not Available			
Medium (FR):		Non disponible			
Contaminant:		PHCs (petroleum hydrocarbons)			
Contaminant (FR):		HCP (hydrocarbures pétroliers)			
Medium Code:		0			
Medium:		Not Available			
Medium (FR):		Non disponible			
Contaminant:		Metal, metalloid, and organometallic			
Contaminant (FR):		Métaux, métalloïdes, et organométalliques			
Medium Code:		0			
Medium:		Not Available			
Medium (FR):		Non disponible			
<u>Annual Data</u>					
Fiscal Year:		2011-2012			
Reporting Organization:		RSN			
Reporting Organization (EN):		Natural Resources Canada			
Reporting Organization (FR):		Ressources naturelles Canada			
Class Type:					
Class (EN):					
Class (FR):					
CCME Flag:					
CCME NCS Year:					
Step Name (EN):					
Step Name (FR):					
Highest Step Completed:		8			
Highest Step Completed Desc:					
Planned Compl Date Step7:					
Planned Compl Date Step8:					
Planned Compl Date Step9:					
Created:					
Modified:					
NCSCS Year:					
Closed:		Yes			
Cubic Metres:		0			
Hectares:		0			
Tons:		0			
Total Asmt Expenditure:		\$0.00			
Total Remediation Expenditure:		\$0.00			
Total Care/Maint Expenditur:		\$0.00			
Total Mntring Expenditure:		\$0.00			
Ttl Expenditure Reduc Liabil:					
FCSAP Asmt Expenditure:		\$0.00			
FCSAP Remed Expenditure:		\$0.00			
FCSAP Care/Maint Expenditur:		\$0.00			
FCSAP Mntring Expenditure:		\$0.00			
<u>Annual Data</u>					
Fiscal Year:		2006-2007			
Reporting Organization:		RSN			
Reporting Organization (EN):		Natural Resources Canada			
Reporting Organization (FR):		Ressources naturelles Canada			
Class Type:					
Class (EN):					
Class (FR):					
CCME Flag:					
CCME NCS Year:					
Step Name (EN):					
Step Name (FR):					
Highest Step Completed:		8			

DB	Map Key	Number of Records	Direction/ Distance (m)	Elev/Diff (m)	Site
Highest Step Completed Desc:					
Planned Compl Date Step7:					
Planned Compl Date Step8:					
Planned Compl Date Step9:					
Created:					
Modified:					
NCSCS Year:					
Closed:					
Cubic Metres:					
Hectares:					
Tons:					
Total Asmt Expenditure:					
Total Remediation Expenditure:					
Total Care/Maint Expenditur:					
Total Mntring Expenditure:					
Ttl Expenditure Reduc Liabil:					
FCSAP Asmt Expenditure:					
FCSAP Remed Expenditure:					
FCSAP Care/Maint Expenditur:					
FCSAP Mntring Expenditure:					
Annual Data					
Fiscal Year:					
Reporting Organization:					
Reporting Organization (EN):					
Reporting Organization (FR):					
Class Type:					
Class (EN):					
Class (FR):					
CCME Flag:					
CCME NCS Year:					
Step Name (EN):					
Step Name (FR):					
Highest Step Completed:					
Highest Step Completed Desc:					
Planned Compl Date Step7:					
Planned Compl Date Step8:					
Planned Compl Date Step9:					
Created:					
Modified:					
NCSCS Year:					
Closed:					
Cubic Metres:					
Hectares:					
Tons:					
Total Asmt Expenditure:					
Total Remediation Expenditure:					
Total Care/Maint Expenditur:					
Total Mntring Expenditure:					
Ttl Expenditure Reduc Liabil:					
FCSAP Asmt Expenditure:					
FCSAP Remed Expenditure:					
FCSAP Care/Maint Expenditur:					
FCSAP Mntring Expenditure:					
Annual Data					
Fiscal Year:					
Reporting Organization:					
Reporting Organization (EN):					
Reporting Organization (FR):					
Class Type:					
Class (EN):					
Class (FR):					

DB	Map Key	Number of Records	Direction/ Distance (m)	Elev/Diff (m)	Site
CCME Flag:					
CCME NCS Year:					
Step Name (EN):					
Step Name (FR):					
Highest Step Completed:		8			
Highest Step Completed Desc:					
Planned Compl Date Step7:					
Planned Compl Date Step8:					
Planned Compl Date Step9:					
Created:					
Modified:					
NCSCS Year:					
Closed:		No			
Cubic Metres:		0			
Hectares:		0			
Tons:		0			
Total Asmt Expenditure:		\$0.00			
Total Remediation Expenditure:		\$0.00			
Total Care/Maint Expenditur:		\$2,347.00			
Total Mntring Expenditure:		\$0.00			
Ttl Expenditure Reduc Liabil:					
FCSAP Asmt Expenditure:		\$0.00			
FCSAP Remed Expenditure:		\$0.00			
FCSAP Care/Maint Expenditur:		\$0.00			
FCSAP Mntring Expenditure:		\$0.00			
Annual Data					
Fiscal Year:		2009-2010			
Reporting Organization:		RSN			
Reporting Organization (EN):		Natural Resources Canada			
Reporting Organization (FR):		Ressources naturelles Canada			
Class Type:					
Class (EN):					
Class (FR):					
CCME Flag:					
CCME NCS Year:					
Step Name (EN):					
Step Name (FR):					
Highest Step Completed:		6			
Highest Step Completed Desc:					
Planned Compl Date Step7:					
Planned Compl Date Step8:					
Planned Compl Date Step9:					
Created:					
Modified:					
NCSCS Year:					
Closed:		No			
Cubic Metres:		0			
Hectares:		0			
Tons:		0			
Total Asmt Expenditure:		\$96,626.00			
Total Remediation Expenditure:		\$0.00			
Total Care/Maint Expenditur:		\$0.00			
Total Mntring Expenditure:		\$0.00			
Ttl Expenditure Reduc Liabil:					
FCSAP Asmt Expenditure:		\$96,626.00			
FCSAP Remed Expenditure:		\$0.00			
FCSAP Care/Maint Expenditur:		\$0.00			
FCSAP Mntring Expenditure:		\$0.00			
Annual Data					
Fiscal Year:		2008-2009			
Reporting Organization:		RSN			

DB	Map Key	Number of Records	Direction/ Distance (m)	Elev/Diff (m)	Site
Reporting Organization (EN):		Natural Resources Canada			
Reporting Organization (FR):		Ressources naturelles Canada			
Class Type:					
Class (EN):					
Class (FR):					
CCME Flag:					
CCME NCS Year:					
Step Name (EN):					
Step Name (FR):					
Highest Step Completed:		3			
Highest Step Completed Desc:					
Planned Compl Date Step7:					
Planned Compl Date Step8:					
Planned Compl Date Step9:					
Created:					
Modified:					
NCSCS Year:					
Closed:		No			
Cubic Metres:		0			
Hectares:		0			
Tons:		0			
Total Asmt Expenditure:		\$10,662.97			
Total Remediation Expenditure:		\$0.00			
Total Care/Maint Expenditur:		\$0.00			
Total Mntring Expenditure:		\$0.00			
Ttl Expenditure Reduc Liabil:					
FCSAP Asmt Expenditure:		\$3,992.00			
FCSAP Remed Expenditure:		\$0.00			
FCSAP Care/Maint Expenditur:		\$0.00			
FCSAP Mntring Expenditure:		\$0.00			

Annual Data

Fiscal Year:	2007-2008
Reporting Organization:	RSN
Reporting Organization (EN):	Natural Resources Canada
Reporting Organization (FR):	Ressources naturelles Canada
Class Type:	
Class (EN):	
Class (FR):	
CCME Flag:	
CCME NCS Year:	
Step Name (EN):	
Step Name (FR):	
Highest Step Completed:	6
Highest Step Completed Desc:	
Planned Compl Date Step7:	
Planned Compl Date Step8:	
Planned Compl Date Step9:	
Created:	
Modified:	
NCSCS Year:	
Closed:	No
Cubic Metres:	0
Hectares:	0
Tons:	0
Total Asmt Expenditure:	\$0.00
Total Remediation Expenditure:	\$0.00
Total Care/Maint Expenditur:	\$0.00
Total Mntring Expenditure:	\$0.00
Ttl Expenditure Reduc Liabil:	
FCSAP Asmt Expenditure:	\$0.00
FCSAP Remed Expenditure:	\$0.00
FCSAP Care/Maint Expenditure:	\$0.00
FCSAP Mntring Expenditure:	\$0.00

DB	Map Key	Number of Records	Direction/ Distance (m)	Elev/Diff (m)	Site
FCS	<u>10</u>	3 of 3	SSE/64.3	69.9 / 0.00	Booth Street Ottawa ON
SGC:		3506008			
Site ID:		58479003			
Departmental ID:		Booth Street Complex, Ottawa, ON			
Depart Code:		RSN			
Class Type:		2			
Class:		Medium Priority for Action			
Site Name:		Booth Street			
Site Name (FR):		Rue Booth			
Site Status:		Closed			
Site Status Desc (FR):		Assainissement terminé ou mesures de gestion des risques prises. Aucune autre mesure nécessaire.			
Site Status (FR):		Fermé			
Site Status Desc:		Remediation / risk management completed. No further action required.			
Involv Code:					
Census Division:		Ottawa			
Municipality:		Ottawa			
Census Sub Class:		1			
Latitude:		45.401974			
Longitude:		-75.706879			
Location:					
Protected Data:		0			
FED:		75			
Fed Electoral District:		Ottawa Centre			
Fed Electoral District (FR):		Ottawa-Centre			
Metro:					
Nearest Pop. Area:					
Highest Step Cmpltd:		8			
Site Deleted Flag:					
Created:		2005-07-28T11:46:00			
Modified:		2017-05-04T06:38:00			
Property No.:		58479			
Est m³ Contmnted:		5291			
Est Ha Contmnted:					
Est Tons Contamin:					
Km1:		14,319			
Km10:		635,631			
Km25:		1,225,569			
Km5:		238,615			
Km50:		1,441,281			
Reporting Org:		Natural Resources Canada			
Reporting Org (FR):		Ressources naturelles Canada			
Reason for Involv:		Federal Real Property			
Reason for Involv (FR):		Biens immobiliers fédéraux			
Liable Third Party:					
Class (FR):		Priorité d'intervention moyenne			
Action Plan:					
Action Plan (FR):					
Site Mgmnt Strategy:					
Minimap URL:		http://www.tbs-sct.gc.ca/fcsi-rscf/minimap.aspx?fsi=58479003			
Additional Info:					
Additional Info (FR):					
<u>Contamination</u>					
Contaminant:		PHCs (petroleum hydrocarbons)			
Contaminant (FR):		HCP (hydrocarbures pétroliers)			
Medium Code:		0			
Medium:		Not Available			
Medium (FR):		Non disponible			
Contaminant:		PAHs (polycyclic aromatic hydrocarbon)			
Contaminant (FR):		HAP (hydrocarbures aromatiques polycycliques)			

DB	Map Key	Number of Records	Direction/ Distance (m)	Elev/Diff (m)	Site
Medium Code:		0			
Medium:		Not Available			
Medium (FR):		Non disponible			
Contaminant:		Metal, metalloid, and organometallic			
Contaminant (FR):		Métaux, métalloïdes, et organométalliques			
Medium Code:		0			
Medium:		Not Available			
Medium (FR):		Non disponible			
<u>Annual Data</u>					
Fiscal Year:		2010-2011			
Reporting Organization:		RSN			
Reporting Organization (EN):		Natural Resources Canada			
Reporting Organization (FR):		Ressources naturelles Canada			
Class Type:					
Class (EN):					
Class (FR):					
CCME Flag:					
CCME NCS Year:					
Step Name (EN):					
Step Name (FR):					
Highest Step Completed:		8			
Highest Step Completed Desc:					
Planned Compl Date Step7:					
Planned Compl Date Step8:					
Planned Compl Date Step9:					
Created:					
Modified:					
NCSCS Year:					
Closed:		No			
Cubic Metres:		0			
Hectares:		0			
Tons:		15260			
Total Asmt Expenditure:		\$0.00			
Total Remediation Expenditure:		\$1943,616.00			
Total Care/Maint Expenditur:		\$0.00			
Total Mntring Expenditure:		\$0.00			
Ttl Expenditure Reduc Liabil:					
FCSAP Asmt Expenditure:		\$0.00			
FCSAP Remed Expenditure:		\$1943,616.00			
FCSAP Care/Maint Expenditur:		\$0.00			
FCSAP Mntring Expenditure:		\$0.00			

Annual Data

Fiscal Year: 2006-2007
Reporting Organization: RSN
Reporting Organization (EN): Natural Resources Canada
Reporting Organization (FR): Ressources naturelles Canada
Class Type:
Class (EN):
Class (FR):
CCME Flag:
CCME NCS Year:
Step Name (EN):
Step Name (FR):
Highest Step Completed: 8
Highest Step Completed Desc:
Planned Compl Date Step7:
Planned Compl Date Step8:
Planned Compl Date Step9:
Created:
Modified:

<i>DB</i>	<i>Map Key</i>	<i>Number of Records</i>	<i>Direction/ Distance (m)</i>	<i>Elev/Diff (m)</i>	<i>Site</i>
NCSCS Year:					
Closed:		No			
Cubic Metres:		0			
Hectares:		0			
Tons:		0			
Total Asmt Expenditure:		\$0.00			
Total Remediation Expenditure:		\$0.00			
Total Care/Maint Expenditur:		\$2,347.00			
Total Mntring Expenditure:		\$0.00			
Ttl Expenditure Reduc Liabil:					
FCSAP Asmt Expenditure:		\$0.00			
FCSAP Remed Expenditure:		\$0.00			
FCSAP Care/Maint Expenditur:		\$0.00			
FCSAP Mntring Expenditure:		\$0.00			

Annual Data

Fiscal Year: 2007-2008
Reporting Organization: RSN
Reporting Organization (EN): Natural Resources Canada
Reporting Organization (FR): Ressources naturelles Canada
Class Type:
Class (EN):
Class (FR):
CCME Flag:
CCME NCS Year:
Step Name (EN):
Step Name (FR):
Highest Step Completed: 8
Highest Step Completed Desc:
Planned Compl Date Step7:
Planned Compl Date Step8:
Planned Compl Date Step9:
Created:
Modified:
NCSCS Year:
Closed: No
Cubic Metres: 0
Hectares: 0
Tons: 0
Total Asmt Expenditure: \$0.00
Total Remediation Expenditure: \$0.00
Total Care/Maint Expenditur: \$0.00
Total Mntring Expenditure: \$0.00
Ttl Expenditure Reduc Liabil:
FCSAP Asmt Expenditure: \$0.00
FCSAP Remed Expenditure: \$0.00
FCSAP Care/Maint Expenditur: \$0.00
FCSAP Mntring Expenditure: \$0.00

Annual Data

Fiscal Year: 2008-2009
Reporting Organization: RSN
Reporting Organization (EN): Natural Resources Canada
Reporting Organization (FR): Ressources naturelles Canada
Class Type:
Class (EN):
Class (FR):
CCME Flag:
CCME NCS Year:
Step Name (EN):
Step Name (FR):
Highest Step Completed: 3
Highest Step Completed Desc:

DB	Map Key	Number of Records	Direction/ Distance (m)	Elev/Diff (m)	Site
Planned Compl Date Step7: Planned Compl Date Step8: Planned Compl Date Step9: Created: Modified: NCSCS Year: Closed: No Cubic Metres: 0 Hectares: 0 Tons: 0 Total Asmt Expenditure: \$10,662.97 Total Remediation Expenditure: \$0.00 Total Care/Maint Expenditur: \$0.00 Total Mntring Expenditure: \$0.00 Ttl Expenditure Reduc Liabil: FCSAP Asmt Expenditure: \$0.00 FCSAP Remed Expenditure: \$0.00 FCSAP Care/Maint Expenditur: \$0.00 FCSAP Mntring Expenditure: \$0.00					
<u>Annual Data</u>					
Fiscal Year: 2005-2006 Reporting Organization: RSN Reporting Organization (EN): Natural Resources Canada Reporting Organization (FR): Ressources naturelles Canada Class Type: Class (EN): Class (FR): CCME Flag: CCME NCS Year: Step Name (EN): Step Name (FR): Highest Step Completed: 8 Highest Step Completed Desc: Planned Compl Date Step7: Planned Compl Date Step8: Planned Compl Date Step9: Created: Modified: NCSCS Year: Closed: No Cubic Metres: 0 Hectares: 0 Tons: 0 Total Asmt Expenditure: \$0.00 Total Remediation Expenditure: \$0.00 Total Care/Maint Expenditur: \$2,347.00 Total Mntring Expenditure: \$0.00 Ttl Expenditure Reduc Liabil: FCSAP Asmt Expenditure: \$0.00 FCSAP Remed Expenditure: \$0.00 FCSAP Care/Maint Expenditur: \$0.00 FCSAP Mntring Expenditure: \$0.00					
<u>Annual Data</u>					
Fiscal Year: 2011-2012 Reporting Organization: RSN Reporting Organization (EN): Natural Resources Canada Reporting Organization (FR): Ressources naturelles Canada Class Type: Class (EN): Class (FR): CCME Flag:					

DB	Map Key	Number of Records	Direction/ Distance (m)	Elev/Diff (m)	Site
CCME NCS Year: Step Name (EN): Step Name (FR): Highest Step Completed: 8 Highest Step Completed Desc: Planned Compl Date Step7: Planned Compl Date Step8: Planned Compl Date Step9: Created: Modified: NCSCS Year: Closed: Yes Cubic Metres: 0 Hectares: 0 Tons: 0 Total Asmt Expenditure: \$0.00 Total Remediation Expenditure: \$0.00 Total Care/Maint Expenditur: \$0.00 Total Mntring Expenditure: \$0.00 Ttl Expenditure Reduc Liabil: FCSAP Asmt Expenditure: \$0.00 FCSAP Remed Expenditure: \$0.00 FCSAP Care/Maint Expenditur: \$0.00 FCSAP Mntring Expenditure: \$0.00					
<u>Annual Data</u>					
Fiscal Year: 2009-2010 Reporting Organization: RSN Reporting Organization (EN): Natural Resources Canada Reporting Organization (FR): Ressources naturelles Canada Class Type: Class (EN): Class (FR): CCME Flag: CCME NCS Year: Step Name (EN): Step Name (FR): Highest Step Completed: 6 Highest Step Completed Desc: Planned Compl Date Step7: Planned Compl Date Step8: Planned Compl Date Step9: Created: Modified: NCSCS Year: Closed: No Cubic Metres: 0 Hectares: 0 Tons: 0 Total Asmt Expenditure: \$94,771.00 Total Remediation Expenditure: \$0.00 Total Care/Maint Expenditur: \$0.00 Total Mntring Expenditure: \$0.00 Ttl Expenditure Reduc Liabil: FCSAP Asmt Expenditure: \$94,771.00 FCSAP Remed Expenditure: \$0.00 FCSAP Care/Maint Expenditur: \$0.00 FCSAP Mntring Expenditure: \$0.00					
FCS	<u>24</u>	1 of 1	ENE/105.2	71.2 / 1.31	555 Booth Street
					Ottawa ON
SGC:		3506008			

<i>DB</i>	<i>Map Key</i>	<i>Number of Records</i>	<i>Direction/ Distance (m)</i>	<i>Elev/Diff (m)</i>	<i>Site</i>
Site ID:		58475001			
Departmental ID:		Booth Street Complex, Ottawa, ON			
Depart Code:		RSN			
Class Type:		2			
Class:		Medium Priority for Action			
Site Name:		555 Booth Street			
Site Name (FR):		555 rue Booth			
Site Status:		Active			
Site Status Desc (FR):		Plan d'action d'assainissement achevé. D'assainissement et de gestion des risques en cours.			
Site Status (FR):		Active			
Site Status Desc:		Remedial action plan completed. Remediation / risk management underway.			
Involv Code:					
Census Division:		Ottawa			
Municipality:		Ottawa			
Census Sub Class:		1			
Latitude:		45.402893			
Longitude:		-75.705858			
Location:					
Protected Data:		0			
FED:		75			
Fed Electoral District:		Ottawa Centre			
Fed Electoral District (FR):		Ottawa-Centre			
Metro:					
Nearest Pop. Area:					
Highest Step Cmpltd:		8			
Site Deleted Flag:					
Created:		2005-07-28T11:46:00			
Modified:		2017-05-05T15:19:49.317			
Property No.:		58475			
Est m³ Contmnted:		9600			
Est Ha Contmnted:					
Est Tons Contamin:		19200			
Km1:		15,515			
Km10:		635,490			
Km25:		1,225,266			
Km5:		239,487			
Km50:		1,441,133			
Reporting Org:		Natural Resources Canada			
Reporting Org (FR):		Ressources naturelles Canada			
Reason for Involv:		Federal Real Property			
Reason for Involv (FR):		Biens immobiliers fédéraux			
Liabile Third Party:					
Class (FR):		Priorité d'intervention moyenne			
Action Plan:					
Action Plan (FR):					
Site Mgmt Strategy:					
Minimap URL:		http://www.tbs-sct.gc.ca/fcsi-rscf/minimap.aspx?fsi=58475001			
Additional Info:					
Additional Info (FR):					
<u>Contamination</u>					
Contaminant:		Metal, metalloid, and organometallic			
Contaminant (FR):		Métaux, métalloïdes, et organométalliques			
Medium Code:		2			
Medium:		Groundwater			
Medium (FR):		Eau souterraine			
Contaminant:		PAHs (polycyclic aromatic hydrocarbon)			
Contaminant (FR):		HAP (hydrocarbures aromatiques polycycliques)			
Medium Code:		2			
Medium:		Groundwater			
Medium (FR):		Eau souterraine			
Contaminant:		PAHs (polycyclic aromatic hydrocarbon)			
Contaminant (FR):		HAP (hydrocarbures aromatiques polycycliques)			

DB	Map Key	Number of Records	Direction/ Distance (m)	Elev/Diff (m)	Site
Medium Code:		4			
Medium:		Surface soil			
Medium (FR):		Sol de surface			
Contaminant:		Metal, metalloid, and organometallic			
Contaminant (FR):		Métaux, métalloïdes, et organométalliques			
Medium Code:		4			
Medium:		Surface soil			
Medium (FR):		Sol de surface			
<u>Annual Data</u>					
Fiscal Year:		2010-2011			
Reporting Organization:		RSN			
Reporting Organization (EN):		Natural Resources Canada			
Reporting Organization (FR):		Ressources naturelles Canada			
Class Type:					
Class (EN):					
Class (FR):					
CCME Flag:					
CCME NCS Year:					
Step Name (EN):					
Step Name (FR):					
Highest Step Completed:		5			
Highest Step Completed Desc:					
Planned Compl Date Step7:					
Planned Compl Date Step8:					
Planned Compl Date Step9:					
Created:					
Modified:					
NCSCS Year:					
Closed:		No			
Cubic Metres:		0			
Hectares:		0			
Tons:		0			
Total Asmt Expenditure:		\$0.00			
Total Remediation Expenditure:		\$0.00			
Total Care/Maint Expenditur:		\$0.00			
Total Mntring Expenditure:		\$0.00			
Ttl Expenditure Reduc Liabil:					
FCSAP Asmt Expenditure:		\$0.00			
FCSAP Remed Expenditure:		\$0.00			
FCSAP Care/Maint Expenditur:		\$0.00			
FCSAP Mntring Expenditure:		\$0.00			

Annual Data

Fiscal Year: 2013-2014
Reporting Organization: RSN
Reporting Organization (EN): Natural Resources Canada
Reporting Organization (FR): Ressources naturelles Canada
Class Type:
Class (EN):
Class (FR):
CCME Flag:
CCME NCS Year:
Step Name (EN):
Step Name (FR):
Highest Step Completed: 5
Highest Step Completed Desc:
Planned Compl Date Step7:
Planned Compl Date Step8:
Planned Compl Date Step9:
Created:
Modified:

DB	Map Key	Number of Records	Direction/ Distance (m)	Elev/Diff (m)	Site
NCSCS Year:					
Closed:		No			
Cubic Metres:		0			
Hectares:		0			
Tons:		0			
Total Asmt Expenditure:		\$15,750.29			
Total Remediation Expenditure:		\$0.00			
Total Care/Maint Expenditur:		\$0.00			
Total Mntring Expenditure:		\$0.00			
Ttl Expenditure Reduc Liabil:					
FCSAP Asmt Expenditure:		\$12,600.23			
FCSAP Remed Expenditure:		\$0.00			
FCSAP Care/Maint Expenditur:		\$0.00			
FCSAP Mntring Expenditure:		\$0.00			

Annual Data

Fiscal Year: 2005-2006
Reporting Organization: RSN
Reporting Organization (EN): Natural Resources Canada
Reporting Organization (FR): Ressources naturelles Canada
Class Type:
Class (EN):
Class (FR):
CCME Flag:
CCME NCS Year:
Step Name (EN):
Step Name (FR):
Highest Step Completed: 8
Highest Step Completed Desc:
Planned Compl Date Step7:
Planned Compl Date Step8:
Planned Compl Date Step9:
Created:
Modified:
NCSCS Year:
Closed: No
Cubic Metres: 0
Hectares: 0
Tons: 0
Total Asmt Expenditure: \$0.00
Total Remediation Expenditure: \$0.00
Total Care/Maint Expenditur: \$2,347.00
Total Mntring Expenditure: \$0.00
Ttl Expenditure Reduc Liabil:
FCSAP Asmt Expenditure: \$0.00
FCSAP Remed Expenditure: \$0.00
FCSAP Care/Maint Expenditur: \$0.00
FCSAP Mntring Expenditure: \$0.00

Annual Data

Fiscal Year: 2011-2012
Reporting Organization: RSN
Reporting Organization (EN): Natural Resources Canada
Reporting Organization (FR): Ressources naturelles Canada
Class Type:
Class (EN):
Class (FR):
CCME Flag:
CCME NCS Year:
Step Name (EN):
Step Name (FR):
Highest Step Completed: 5
Highest Step Completed Desc:

DB	Map Key	Number of Records	Direction/ Distance (m)	Elev/Diff (m)	Site
Planned Compl Date Step7: Planned Compl Date Step8: Planned Compl Date Step9: Created: Modified: NCSCS Year: Closed: No Cubic Metres: 0 Hectares: 0 Tons: 0 Total Asmt Expenditure: \$0.00 Total Remediation Expenditure: \$0.00 Total Care/Maint Expenditur: \$0.00 Total Mntring Expenditure: \$0.00 Ttl Expenditure Reduc Liabil: FCSAP Asmt Expenditure: \$0.00 FCSAP Remed Expenditure: \$0.00 FCSAP Care/Maint Expenditur: \$0.00 FCSAP Mntring Expenditure: \$0.00					
<u>Annual Data</u>					
Fiscal Year: 2006-2007 Reporting Organization: RSN Reporting Organization (EN): Natural Resources Canada Reporting Organization (FR): Ressources naturelles Canada Class Type: Class (EN): Class (FR): CCME Flag: CCME NCS Year: Step Name (EN): Step Name (FR): Highest Step Completed: 8 Highest Step Completed Desc: Planned Compl Date Step7: Planned Compl Date Step8: Planned Compl Date Step9: Created: Modified: NCSCS Year: Closed: No Cubic Metres: 0 Hectares: 0 Tons: 0 Total Asmt Expenditure: \$0.00 Total Remediation Expenditure: \$0.00 Total Care/Maint Expenditur: \$2,347.00 Total Mntring Expenditure: \$0.00 Ttl Expenditure Reduc Liabil: FCSAP Asmt Expenditure: \$0.00 FCSAP Remed Expenditure: \$0.00 FCSAP Care/Maint Expenditur: \$0.00 FCSAP Mntring Expenditure: \$0.00					
<u>Annual Data</u>					
Fiscal Year: 2014-2015 Reporting Organization: RSN Reporting Organization (EN): Natural Resources Canada Reporting Organization (FR): Ressources naturelles Canada Class Type: Class (EN): Class (FR): CCME Flag:					

DB	Map Key	Number of Records	Direction/ Distance (m)	Elev/Diff (m)	Site
CCME NCS Year:					
Step Name (EN):					
Step Name (FR):					
Highest Step Completed:		5			
Highest Step Completed Desc:					
Planned Compl Date Step7:					
Planned Compl Date Step8:					
Planned Compl Date Step9:					
Created:					
Modified:					
NCSCS Year:					
Closed:		No			
Cubic Metres:		0			
Hectares:		0			
Tons:		0			
Total Asmt Expenditure:		\$39,331.34			
Total Remediation Expenditure:		\$0.00			
Total Care/Maint Expenditur:		\$0.00			
Total Mntring Expenditure:		\$0.00			
Ttl Expenditure Reduc Liabil:					
FCSAP Asmt Expenditure:		\$0.00			
FCSAP Remed Expenditure:		\$0.00			
FCSAP Care/Maint Expenditur:		\$0.00			
FCSAP Mntring Expenditure:		\$0.00			
Annual Data					
Fiscal Year:					
Reporting Organization:		2012-2013			
Reporting Organization (EN):		RSN			
Reporting Organization (FR):		Natural Resources Canada			
Class Type:		Ressources naturelles Canada			
Class (EN):					
Class (FR):					
CCME Flag:					
CCME NCS Year:					
Step Name (EN):					
Step Name (FR):					
Highest Step Completed:		5			
Highest Step Completed Desc:					
Planned Compl Date Step7:					
Planned Compl Date Step8:					
Planned Compl Date Step9:					
Created:					
Modified:					
NCSCS Year:					
Closed:		No			
Cubic Metres:		0			
Hectares:		0			
Tons:		0			
Total Asmt Expenditure:		\$0.00			
Total Remediation Expenditure:		\$0.00			
Total Care/Maint Expenditur:		\$0.00			
Total Mntring Expenditure:		\$0.00			
Ttl Expenditure Reduc Liabil:					
FCSAP Asmt Expenditure:		\$0.00			
FCSAP Remed Expenditure:		\$0.00			
FCSAP Care/Maint Expenditur:		\$0.00			
FCSAP Mntring Expenditure:		\$0.00			
Annual Data					
Fiscal Year:					
Reporting Organization:		2007-2008			
Reporting Organization (EN):		RSN			
Reporting Organization (FR):		Natural Resources Canada			

DB	Map Key	Number of Records	Direction/ Distance (m)	Elev/Diff (m)	Site
<hr/>					
Reporting Organization (FR):		Ressources naturelles Canada			
Class Type:					
Class (EN):					
Class (FR):					
CCME Flag:					
CCME NCS Year:					
Step Name (EN):					
Step Name (FR):					
Highest Step Completed:		8			
Highest Step Completed Desc:					
Planned Compl Date Step7:					
Planned Compl Date Step8:					
Planned Compl Date Step9:					
Created:					
Modified:					
NCSCS Year:					
Closed:		No			
Cubic Metres:		0			
Hectares:		0			
Tons:		0			
Total Asmt Expenditure:		\$0.00			
Total Remediation Expenditure:		\$0.00			
Total Care/Maint Expenditur:		\$0.00			
Total Mntring Expenditure:		\$0.00			
Ttl Expenditure Reduc Liabil:					
FCSAP Asmt Expenditure:		\$0.00			
FCSAP Remed Expenditure:		\$0.00			
FCSAP Care/Maint Expenditur:		\$0.00			
FCSAP Mntring Expenditure:		\$0.00			
 <u>Annual Data</u>					
Fiscal Year:		2016-2017			
Reporting Organization:		RSN			
Reporting Organization (EN):		Natural Resources Canada			
Reporting Organization (FR):		Ressources naturelles Canada			
Class Type:					
Class (EN):					
Class (FR):					
CCME Flag:					
CCME NCS Year:					
Step Name (EN):					
Step Name (FR):					
Highest Step Completed:		7			
Highest Step Completed Desc:					
Planned Compl Date Step7:					
Planned Compl Date Step8:					
Planned Compl Date Step9:					
Created:					
Modified:					
NCSCS Year:					
Closed:		No			
Cubic Metres:		0			
Hectares:		0			
Tons:		0			
Total Asmt Expenditure:		\$0.00			
Total Remediation Expenditure:		\$226,337.34			
Total Care/Maint Expenditur:		\$0.00			
Total Mntring Expenditure:		\$0.00			
Ttl Expenditure Reduc Liabil:					
FCSAP Asmt Expenditure:		\$0.00			
FCSAP Remed Expenditure:		\$225,567.00			
FCSAP Care/Maint Expenditur:		\$0.00			
FCSAP Mntring Expenditure:		\$0.00			

DB	Map Key	Number of Records	Direction/ Distance (m)	Elev/Diff (m)	Site
<u>Annual Data</u>					
Fiscal Year:		2008-2009			
Reporting Organization:		RSN			
Reporting Organization (EN):		Natural Resources Canada			
Reporting Organization (FR):		Ressources naturelles Canada			
Class Type:					
Class (EN):					
Class (FR):					
CCME Flag:					
CCME NCS Year:					
Step Name (EN):					
Step Name (FR):					
Highest Step Completed:		5			
Highest Step Completed Desc:					
Planned Compl Date Step7:					
Planned Compl Date Step8:					
Planned Compl Date Step9:					
Created:					
Modified:					
NCSCS Year:					
Closed:		No			
Cubic Metres:		0			
Hectares:		0			
Tons:		0			
Total Asmt Expenditure:		\$7,097.49			
Total Remediation Expenditure:		\$0.00			
Total Care/Maint Expenditur:		\$0.00			
Total Mntring Expenditure:		\$0.00			
Ttl Expenditure Reduc Liabil:					
FCSAP Asmt Expenditure:		\$0.00			
FCSAP Remed Expenditure:		\$0.00			
FCSAP Care/Maint Expenditur:		\$0.00			
FCSAP Mntring Expenditure:		\$0.00			
<u>Annual Data</u>					
Fiscal Year:		2015-2016			
Reporting Organization:		RSN			
Reporting Organization (EN):		Natural Resources Canada			
Reporting Organization (FR):		Ressources naturelles Canada			
Class Type:					
Class (EN):					
Class (FR):					
CCME Flag:					
CCME NCS Year:					
Step Name (EN):					
Step Name (FR):					
Highest Step Completed:		6			
Highest Step Completed Desc:					
Planned Compl Date Step7:					
Planned Compl Date Step8:					
Planned Compl Date Step9:					
Created:					
Modified:					
NCSCS Year:					
Closed:		No			
Cubic Metres:		0			
Hectares:		0			
Tons:		0			
Total Asmt Expenditure:		\$34,722.78			
Total Remediation Expenditure:		\$0.00			
Total Care/Maint Expenditur:		\$0.00			
Total Mntring Expenditure:		\$0.00			
Ttl Expenditure Reduc Liabil:					
FCSAP Asmt Expenditure:		\$0.00			

DB	Map Key	Number of Records	Direction/ Distance (m)	Elev/Diff (m)	Site
FCSAP Remed Expenditure:		\$0.00			
FCSAP Care/Maint Expenditur:		\$0.00			
FCSAP Mntring Expenditure:		\$0.00			
Annual Data					
Fiscal Year:		2009-2010			
Reporting Organization:		RSN			
Reporting Organization (EN):		Natural Resources Canada			
Reporting Organization (FR):		Ressources naturelles Canada			
Class Type:					
Class (EN):					
Class (FR):					
CCME Flag:					
CCME NCS Year:					
Step Name (EN):					
Step Name (FR):					
Highest Step Completed:		5			
Highest Step Completed Desc:					
Planned Compl Date Step7:					
Planned Compl Date Step8:					
Planned Compl Date Step9:					
Created:					
Modified:					
NCSCS Year:					
Closed:		No			
Cubic Metres:		0			
Hectares:		0			
Tons:		0			
Total Asmt Expenditure:		\$0.00			
Total Remediation Expenditure:		\$0.00			
Total Care/Maint Expenditur:		\$0.00			
Total Mntring Expenditure:		\$0.00			
Ttl Expenditure Reduc Liabil:					
FCSAP Asmt Expenditure:		\$0.00			
FCSAP Remed Expenditure:		\$0.00			
FCSAP Care/Maint Expenditur:		\$0.00			
FCSAP Mntring Expenditure:		\$0.00			
FST	51	1 of 8	S/166.4	66.7 / -3.13	PRIMROSE CARTAGE LTD 494 ROCHESTER ST OTTAWA ON K1S 4L8
Instance No:		11347752			
Cont Name:					
Instance Type:		FS Liquid Fuel Tank			
Fuel Type:		Diesel			
Status:		Active			
Capacity:		4500			
Tank Material:		Steel			
Corrosion Protection:		Coating			
Tank Type:		Single Wall Horizontal AST			
Install Year:		1990			
Parent Facility Type:		Fuels Safety Private Fuel Outlet - Self Serve			
Facility Type:		FS Liquid Fuel Tank			
GEN	1	1 of 3	-/0.0	69.9 / 0.00	OTTAWA, CITY OF 405 Rochester/550 Booth Parking Lot Ottawa ON K1A 0M3
Generator No.:		ON6597214		PO Box No.:	
Status:				Country:	

<i>DB</i>	<i>Map Key</i>	<i>Number of Records</i>	<i>Direction/ Distance (m)</i>	<i>Elev/Diff (m)</i>	<i>Site</i>
Approval Years:		02,03,04,05,06,07,08			Choice of Contact:
Contam. Facility:					Co Admin:
MHSW Facility:					Phone No. Admin:
SIC Code:		562211			
SIC Description:					
--Details--					
Waste Code:		212			
Waste Description:		ALIPHATIC SOLVENTS			
Waste Code:		213			
Waste Description:		PETROLEUM DISTILLATES			
Waste Code:		221			
Waste Description:		LIGHT FUELS			
Waste Code:		241			
Waste Description:		HALOGENATED SOLVENTS			
Waste Code:		242			
Waste Description:		HALOGENATED PESTICIDES			
Waste Code:		252			
Waste Description:		WASTE OILS & LUBRICANTS			
Waste Code:		261			
Waste Description:		PHARMACEUTICALS			
Waste Code:		263			
Waste Description:		ORGANIC LABORATORY CHEMICALS			
Waste Code:		269			
Waste Description:		NON-HALOGENATED PESTICIDES			
Waste Code:		312			
Waste Description:		PATHOLOGICAL WASTES			
Waste Code:		331			
Waste Description:		WASTE COMPRESSED GASES			
Waste Code:		112			
Waste Description:		ACID WASTE - HEAVY METALS			
Waste Code:		122			
Waste Description:		ALKALINE WASTES - OTHER METALS			
Waste Code:		145			
Waste Description:		PAINT/PIGMENT/COATING RESIDUES			
Waste Code:		147			
Waste Description:		CHEMICAL FERTILIZER WASTES			
Waste Code:		148			
Waste Description:		INORGANIC LABORATORY CHEMICALS			
GEN	1	2 of 3	-/0.0	69.9 / 0.00	OTTAWA, CITY OF
					405 Rochester/550 Booth Parking
					Lot
					Ottawa ON
Generator No.:		ON6597214			PO Box No.:
Status:					Country:
Approval Years:		2009			Choice of Contact:
Contam. Facility:					Co Admin:

DB	Map Key	Number of Records	Direction/ Distance (m)	Elev/Diff (m)	Site
MHSW Facility:			Phone No. Admin:		
SIC Code:		562211, 562212			
SIC Description:					
--Details--					
Waste Code:		147			
Waste Description:		CHEMICAL FERTILIZER WASTES			
Waste Code:		112			
Waste Description:		ACID WASTE - HEAVY METALS			
Waste Code:		122			
Waste Description:		ALKALINE WASTES - OTHER METALS			
Waste Code:		145			
Waste Description:		PAINT/PIGMENT/COATING RESIDUES			
Waste Code:		148			
Waste Description:		INORGANIC LABORATORY CHEMICALS			
Waste Code:		212			
Waste Description:		ALIPHATIC SOLVENTS			
Waste Code:		213			
Waste Description:		PETROLEUM DISTILLATES			
Waste Code:		221			
Waste Description:		LIGHT FUELS			
Waste Code:		241			
Waste Description:		HALOGENATED SOLVENTS			
Waste Code:		242			
Waste Description:		HALOGENATED PESTICIDES			
Waste Code:		252			
Waste Description:		WASTE OILS & LUBRICANTS			
Waste Code:		261			
Waste Description:		PHARMACEUTICALS			
Waste Code:		263			
Waste Description:		ORGANIC LABORATORY CHEMICALS			
Waste Code:		269			
Waste Description:		NON-HALOGENATED PESTICIDES			
Waste Code:		312			
Waste Description:		PATHOLOGICAL WASTES			
Waste Code:		331			
Waste Description:		WASTE COMPRESSED GASES			

GEN	<u>1</u>	3 of 3	-/0.0	69.9 / 0.00	OTTAWA, CITY OF 405 Rochester/550 Booth Parking Lot Ottawa ON
Generator No.:			PO Box No.:		
Status:			Country:		
Approval Years:			Choice of Contact:		
Contam. Facility:			Co Admin:		
MHSW Facility:			Phone No. Admin:		
SIC Code:			562211, 562212		

DB	Map Key	Number of Records	Direction/ Distance (m)	Elev/Diff (m)	Site
----	---------	-------------------	----------------------------	---------------	------

SIC Description:

--Details--

Waste Code:	269
Waste Description:	NON-HALOGENATED PESTICIDES
Waste Code:	212
Waste Description:	ALIPHATIC SOLVENTS
Waste Code:	241
Waste Description:	HALOGENATED SOLVENTS
Waste Code:	261
Waste Description:	PHARMACEUTICALS
Waste Code:	331
Waste Description:	WASTE COMPRESSED GASES
Waste Code:	221
Waste Description:	LIGHT FUELS
Waste Code:	312
Waste Description:	PATHOLOGICAL WASTES
Waste Code:	213
Waste Description:	PETROLEUM DISTILLATES
Waste Code:	148
Waste Description:	INORGANIC LABORATORY CHEMICALS
Waste Code:	122
Waste Description:	ALKALINE WASTES - OTHER METALS
Waste Code:	263
Waste Description:	ORGANIC LABORATORY CHEMICALS
Waste Code:	145
Waste Description:	PAINT/PIGMENT/COATING RESIDUES
Waste Code:	112
Waste Description:	ACID WASTE - HEAVY METALS
Waste Code:	242
Waste Description:	HALOGENATED PESTICIDES
Waste Code:	252
Waste Description:	WASTE OILS & LUBRICANTS
Waste Code:	147
Waste Description:	CHEMICAL FERTILIZER WASTES

GEN	5	1 of 7	NE/49.7	70.2 / 0.31	GVT. OF CAN.-ENERGY MINES & RES. 550 BOOTH STREET C/O 580 BOOTH ST. OTTAWA ON K1A 0E4
Generator No.:	ON0269514			PO Box No.:	
Status:				Country:	
Approval Years:	89,90			Choice of Contact:	
Contam. Facility:				Co Admin:	
MHSW Facility:				Phone No. Admin:	
SIC Code:	8172				
SIC Description:	RES. CONS./IND. DEV.				

DB	Map Key	Number of Records	Direction/ Distance (m)	Elev/Diff (m)	Site
GEN	<u>5</u>	2 of 7	NE/49.7	70.2 / 0.31	GVT. OF CAN. - ENERGY, MINES & RESOURCES 550 BOOTH STREET OTTAWA ON K1A 0E4
Generator No.:	ON0269514			PO Box No.:	
Status:				Country:	
Approval Years:	92,93,97			Choice of Contact:	
Contam. Facility:				Co Admin:	
MHSW Facility:				Phone No. Admin:	
SIC Code:	8172				
SIC Description:	RES. CONS./IND. DEV.				
--Details--					
Waste Code:	243				
Waste Description:	PCB'S				
GEN	<u>5</u>	3 of 7	NE/49.7	70.2 / 0.31	GVT. OF CAN.-ENERGY MINES & RES. 18-363 550 BOOTH STREET C/O 580 BOOTH ST. OTTAWA ON K1A 0E4
Generator No.:	ON0269514			PO Box No.:	
Status:				Country:	
Approval Years:	94,95,96			Choice of Contact:	
Contam. Facility:				Co Admin:	
MHSW Facility:				Phone No. Admin:	
SIC Code:	8172				
SIC Description:	RES. CONS./IND. DEV.				
--Details--					
Waste Code:	243				
Waste Description:	PCB'S				
GEN	<u>5</u>	4 of 7	NE/49.7	70.2 / 0.31	GVT. OF CAN. - ENERGY MINES & RESOURCES 550 BOOTH STREET OTTAWA ON K1A 0E4
Generator No.:	ON0269514			PO Box No.:	
Status:				Country:	
Approval Years:	98,99,00,01			Choice of Contact:	
Contam. Facility:				Co Admin:	
MHSW Facility:				Phone No. Admin:	
SIC Code:	8172				
SIC Description:	RES. CONS./IND. DEV.				
--Details--					
Waste Code:	243				
Waste Description:	PCB'S				
GEN	<u>5</u>	5 of 7	NE/49.7	70.2 / 0.31	PUBLIC WORKS AND GOV'T SERVICES CANADA 550 BOOTH STREET OTTAWA ON K1A 0E4

DB	Map Key	Number of Records	Direction/ Distance (m)	Elev/Diff (m)	Site
Generator No.:	ON1765035			PO Box No.:	
Status:				Country:	
Approval Years:	99,00,01			Choice of Contact:	
Contam. Facility:				Co Admin:	
MHSW Facility:				Phone No. Admin:	
SIC Code:	8151				
SIC Description:		EXEC./LEGIS. ADMIN.			
--Details--					
Waste Code:		112			
Waste Description:		ACID WASTE - HEAVY METALS			
Waste Code:		121			
Waste Description:		ALKALINE WASTES - HEAVY METALS			
Waste Code:		212			
Waste Description:		ALIPHATIC SOLVENTS			
Waste Code:		252			
Waste Description:		WASTE OILS & LUBRICANTS			

GEN	9	1 of 17	ESE/62.2	70.2 / 0.31	E.M.R. CANMET T.S.D. PUBLIC WORKS BUILDING SERVICES 556 BOOTH ST. OTTAWA ON K1A 0G1
Generator No.:	ON0269506			PO Box No.:	
Status:				Country:	
Approval Years:	86,87,88			Choice of Contact:	
Contam. Facility:				Co Admin:	
MHSW Facility:				Phone No. Admin:	
SIC Code:	8371				
SIC Description:		TRANSPORTATION ADMIN.			
--Details--					
Waste Code:		252			
Waste Description:		WASTE OILS & LUBRICANTS			
Waste Code:		253			
Waste Description:		EMULSIFIED OILS			

GEN	9	2 of 17	ESE/62.2	70.2 / 0.31	E.M.R. CANMET T.S.D. TECHNICAL SERVICES DIVISION 556A BOOTH STREET OTTAWA ON K1A 0E4
Generator No.:	ON0269506			PO Box No.:	
Status:				Country:	
Approval Years:	89			Choice of Contact:	
Contam. Facility:				Co Admin:	
MHSW Facility:				Phone No. Admin:	
SIC Code:	8371				
SIC Description:		TRANSPORTATION ADMIN			
--Details--					
Waste Code:		252			
Waste Description:		WASTE OILS & LUBRICANTS			
Waste Code:		253			
Waste Description:		EMULSIFIED OILS			

DB	Map Key	Number of Records	Direction/ Distance (m)	Elev/Diff (m)	Site
GEN	<u>9</u>	3 of 17	ESE/62.2	70.2 / 0.31	GVT. OF CAN. - ENERGY, MINES & RES CANMET, TECHNICAL SERVICES DIV. 556A BOOTH STREET OTTAWA ON K1A 0E4
Generator No.:		ON0269506		PO Box No.:	
Status:				Country:	
Approval Years:		90,92,93,97		Choice of Contact:	
Contam. Facility:				Co Admin:	
MHSW Facility:				Phone No. Admin:	
SIC Code:		8371			
SIC Description:		TRANSPORTATION ADMIN			
--Details--					
Waste Code:		145			
Waste Description:		PAINT/PIGMENT/COATING RESIDUES			
Waste Code:		211			
Waste Description:		AROMATIC SOLVENTS			
Waste Code:		213			
Waste Description:		PETROLEUM DISTILLATES			
Waste Code:		221			
Waste Description:		LIGHT FUELS			
Waste Code:		241			
Waste Description:		HALOGENATED SOLVENTS			
Waste Code:		243			
Waste Description:		PCB'S			
Waste Code:		252			
Waste Description:		WASTE OILS & LUBRICANTS			
Waste Code:		253			
Waste Description:		EMULSIFIED OILS			

GEN	<u>9</u>	4 of 17	ESE/62.2	70.2 / 0.31	GVT. OF CAN. - ENERGY, MINES & RES14-341 CANMET, TECHNICAL SERVICES DIV. 556A BOOTH STREET OTTAWA ON K1A 0G4
Generator No.:	ON0269506			PO Box No.:	
Status:				Country:	
Approval Years:	94,95,96			Choice of Contact:	
Contam. Facility:				Co Admin:	
MHSW Facility:				Phone No. Admin:	
SIC Code:	8371				
SIC Description:		TRANSPORTATION ADMIN			
--Details--					
Waste Code:	145				
Waste Description:		PAINT/PIGMENT/COATING RESIDUES			
Waste Code:	211				
Waste Description:		AROMATIC SOLVENTS			

<i>DB</i>	<i>Map Key</i>	<i>Number of Records</i>	<i>Direction/ Distance (m)</i>	<i>Elev/Diff (m)</i>	<i>Site</i>
Waste Code:		213			
Waste Description:		PETROLEUM DISTILLATES			
Waste Code:		221			
Waste Description:		LIGHT FUELS			
Waste Code:		241			
Waste Description:		HALOGENATED SOLVENTS			
Waste Code:		243			
Waste Description:		PCB'S			
Waste Code:		252			
Waste Description:		WASTE OILS & LUBRICANTS			
Waste Code:		253			
Waste Description:		EMULSIFIED OILS			

GEN	9	5 of 17	ESE/62.2	70.2 / 0.31	GVT. OF CAN. - ENERGY MINES & RESOURCES 556A BOOTH STREET OTTAWA ON K1A 0G1
Generator No.:	ON0269506			PO Box No.:	
Status:				Country:	
Approval Years:	98			Choice of Contact:	
Contam. Facility:				Co Admin:	
MHSW Facility:				Phone No. Admin:	
SIC Code:	8371				
SIC Description:		TRANSPORTATION ADMIN.			
--Details--					
Waste Code:		145			
Waste Description:		PAINT/PIGMENT/COATING RESIDUES			
Waste Code:		211			
Waste Description:		AROMATIC SOLVENTS			
Waste Code:		213			
Waste Description:		PETROLEUM DISTILLATES			
Waste Code:		221			
Waste Description:		LIGHT FUELS			
Waste Code:		241			
Waste Description:		HALOGENATED SOLVENTS			
Waste Code:		243			
Waste Description:		PCB'S			
Waste Code:		252			
Waste Description:		WASTE OILS & LUBRICANTS			
Waste Code:		253			
Waste Description:		EMULSIFIED OILS			

GEN	9	6 of 17	ESE/62.2	70.2 / 0.31	GVT. OF CAN. - NATURAL RESOURCES CANADA 556A BOOTH STREET OTTAWA ON K1A 0G1
Generator No.:	ON0269506			PO Box No.:	

<i>DB</i>	<i>Map Key</i>	<i>Number of Records</i>	<i>Direction/ Distance (m)</i>	<i>Elev/Diff (m)</i>	<i>Site</i>
<hr/>					
Status:				Country:	
Approval Years:	99			Choice of Contact:	
Contam. Facility:				Co Admin:	
MHSW Facility:				Phone No. Admin:	
SIC Code:	8371				
SIC Description:		TRANSPORTATION ADMIN.			
 --Details--					
Waste Code:		121			
Waste Description:		ALKALINE WASTES - HEAVY METALS			
Waste Code:		145			
Waste Description:		PAINT/PIGMENT/COATING RESIDUES			
Waste Code:		211			
Waste Description:		AROMATIC SOLVENTS			
Waste Code:		212			
Waste Description:		ALIPHATIC SOLVENTS			
Waste Code:		213			
Waste Description:		PETROLEUM DISTILLATES			
Waste Code:		221			
Waste Description:		LIGHT FUELS			
Waste Code:		241			
Waste Description:		HALOGENATED SOLVENTS			
Waste Code:		243			
Waste Description:		PCB'S			
Waste Code:		252			
Waste Description:		WASTE OILS & LUBRICANTS			
Waste Code:		253			
Waste Description:		EMULSIFIED OILS			
Waste Code:		112			
Waste Description:		ACID WASTE - HEAVY METALS			

GEN	9	7 of 17	ESE/62.2	70.2 / 0.31	GVT. OF CAN. - ENERGY MINES RESOURCES 556A BOOTH STREET OTTAWA ON K1A 0G1
<hr/>					
Generator No.:	ON0269506			PO Box No.:	
Status:				Country:	
Approval Years:	00,01,02,03,04,05,06,07,08			Choice of Contact:	
Contam. Facility:				Co Admin:	
MHSW Facility:				Phone No. Admin:	
SIC Code:	8371				
SIC Description:		TRANSPORTATION ADMIN.			
 --Details--					
Waste Code:		251			
Waste Description:		OIL SKIMMINGS & SLUDGES			
Waste Code:		112			
Waste Description:		ACID WASTE - HEAVY METALS			
Waste Code:		121			
Waste Description:		ALKALINE WASTES - HEAVY METALS			

<i>DB</i>	<i>Map Key</i>	<i>Number of Records</i>	<i>Direction/ Distance (m)</i>	<i>Elev/Diff (m)</i>	<i>Site</i>
Waste Code:		145			
Waste Description:		PAINT/PIGMENT/COATING RESIDUES			
Waste Code:		211			
Waste Description:		AROMATIC SOLVENTS			
Waste Code:		212			
Waste Description:		ALIPHATIC SOLVENTS			
Waste Code:		213			
Waste Description:		PETROLEUM DISTILLATES			
Waste Code:		221			
Waste Description:		LIGHT FUELS			
Waste Code:		241			
Waste Description:		HALOGENATED SOLVENTS			
Waste Code:		243			
Waste Description:		PCB'S			
Waste Code:		252			
Waste Description:		WASTE OILS & LUBRICANTS			
Waste Code:		253			
Waste Description:		EMULSIFIED OILS			

GEN	9	8 of 17	ESE/62.2	70.2 / 0.31	GVT. OF CAN. - ENERGY MINES RESOURCES 556A BOOTH STREET OTTAWA ON
Generator No.:	ON0269506			PO Box No.:	
Status:				Country:	
Approval Years:	2009			Choice of Contact:	
Contam. Facility:				Co Admin:	
MHSW Facility:				Phone No. Admin:	
SIC Code:	911910				
SIC Description:		Other Federal Government Public Administration			
--Details--					
Waste Code:		112			
Waste Description:		ACID WASTE - HEAVY METALS			
Waste Code:		121			
Waste Description:		ALKALINE WASTES - HEAVY METALS			
Waste Code:		145			
Waste Description:		PAINT/PIGMENT/COATING RESIDUES			
Waste Code:		211			
Waste Description:		AROMATIC SOLVENTS			
Waste Code:		212			
Waste Description:		ALIPHATIC SOLVENTS			
Waste Code:		213			
Waste Description:		PETROLEUM DISTILLATES			
Waste Code:		221			
Waste Description:		LIGHT FUELS			
Waste Code:		241			

DB	Map Key	Number of Records	Direction/ Distance (m)	Elev/Diff (m)	Site
Waste Description:		HALOGENATED SOLVENTS			
Waste Code:		243			
Waste Description:		PCBS			
Waste Code:		252			
Waste Description:		WASTE OILS & LUBRICANTS			
Waste Code:		253			
Waste Description:		EMULSIFIED OILS			
GEN	9	9 of 17	ESE/62.2	70.2 / 0.31	GVT. OF CAN. - ENERGY MINES RESOURCES 556A BOOTH STREET OTTAWA ON
Generator No.:		ON0269506		PO Box No.:	
Status:				Country:	
Approval Years:		2010		Choice of Contact:	
Contam. Facility:				Co Admin:	
MHSW Facility:				Phone No. Admin:	
SIC Code:		911910			
SIC Description:		Other Federal Government Public Administration			
--Details--					
Waste Code:		121			
Waste Description:		ALKALINE WASTES - HEAVY METALS			
Waste Code:		252			
Waste Description:		WASTE OILS & LUBRICANTS			
Waste Code:		213			
Waste Description:		PETROLEUM DISTILLATES			
Waste Code:		211			
Waste Description:		AROMATIC SOLVENTS			
Waste Code:		221			
Waste Description:		LIGHT FUELS			
Waste Code:		145			
Waste Description:		PAINT/PIGMENT/COATING RESIDUES			
Waste Code:		241			
Waste Description:		HALOGENATED SOLVENTS			
Waste Code:		253			
Waste Description:		EMULSIFIED OILS			
Waste Code:		212			
Waste Description:		ALIPHATIC SOLVENTS			
Waste Code:		243			
Waste Description:		PCBS			
Waste Code:		112			
Waste Description:		ACID WASTE - HEAVY METALS			
GEN	9	10 of 17	ESE/62.2	70.2 / 0.31	Ministry of Natural Resources Canada 556 Booth Street Ottawa ON K1A 0G1

DB	Map Key	Number of Records	Direction/ Distance (m)	Elev/Diff (m)	Site
Generator No.: ON4355790 Status: Approval Years: 2011 Contam. Facility: MHSW Facility: SIC Code: 912150 SIC Description:					
PO Box No.: Country: Choice of Contact: Co Admin: Phone No. Admin:					
GEN	<u>9</u>	11 of 17	ESE/62.2	70.2 / 0.31	Ministry of Natural Resources Canada 556 Booth Street Ottawa ON K1A 0G1
Generator No.: ON4355790 Status: Approval Years: 2012 Contam. Facility: MHSW Facility: SIC Code: 912150 SIC Description: Provincial Regulatory Services					
PO Box No.: Country: Choice of Contact: Co Admin: Phone No. Admin:					
GEN	<u>9</u>	12 of 17	ESE/62.2	70.2 / 0.31	Ministry of Natural Resources Canada 556 Booth Street Ottawa ON K1A 0G1
Generator No.: ON4355790 Status: Approval Years: 2014 Contam. Facility: No MHSW Facility: No SIC Code: 912150 SIC Description: 912150					
PO Box No.: Country: Canada Choice of Contact: CO_OFFICIAL Co Admin: Phone No. Admin:					
--Details--					
Waste Code: 211 Waste Description: AROMATIC SOLVENTS					
Waste Code: 252 Waste Description: WASTE OILS & LUBRICANTS					
Waste Code: 251 Waste Description: OIL SKIMMINGS & SLUDGES					
Waste Code: 148 Waste Description: INORGANIC LABORATORY CHEMICALS					
Waste Code: 331 Waste Description: WASTE COMPRESSED GASES					
Waste Code: 213 Waste Description: PETROLEUM DISTILLATES					
GEN	<u>12</u>	1 of 1	ESE/68.5	70.2 / 0.31	Ministry of Natural Resources Canada 556 Booth Street Ottawa ON
Generator No.: ON4355790 PO Box No.:					

DB	Map Key	Number of Records	Direction/ Distance (m)	Elev/Diff (m)	Site
Status: Approval Years: 2013 Contam. Facility: MHSW Facility: SIC Code: 912150 SIC Description:					
Country: Choice of Contact: Co Admin: Phone No. Admin:					
--Details--					
Waste Code: 213 Waste Description: PETROLEUM DISTILLATES					
Waste Code: 211 Waste Description: AROMATIC SOLVENTS					
GEN	13	2 of 6	ENE/69.1	70.9 / 1.03	Public Works and Government Services Canada 555 Booth Ottawa ON
Generator No.: ON7566067 Status: Approval Years: 2009 Contam. Facility: MHSW Facility: SIC Code: 562990 SIC Description: All Other Waste Management Services					
PO Box No.: Country: Choice of Contact: Co Admin: Phone No. Admin:					
--Details--					
Waste Code: 112 Waste Description: ACID WASTE - HEAVY METALS					
Waste Code: 121 Waste Description: ALKALINE WASTES - HEAVY METALS					
Waste Code: 122 Waste Description: ALKALINE WASTES - OTHER METALS					
Waste Code: 123 Waste Description: ALKALINE PHOSPHATES					
Waste Code: 212 Waste Description: ALIPHATIC SOLVENTS					
Waste Code: 221 Waste Description: LIGHT FUELS					
Waste Code: 263 Waste Description: ORGANIC LABORATORY CHEMICALS					
Waste Code: 145 Waste Description: PAINT/PIGMENT/COATING RESIDUES					
Waste Code: 146 Waste Description: OTHER SPECIFIED INORGANICS					
GEN	13	3 of 6	ENE/69.1	70.9 / 1.03	Natural Resources Canada 555 Booth Street Ottawa ON
Generator No.: ON7758192 Status:					
PO Box No.: Country:					

DB	Map Key	Number of Records	Direction/ Distance (m)	Elev/Diff (m)	Site
Approval Years:	2009			Choice of Contact:	
Contam. Facility:				Co Admin:	
MHSW Facility:				Phone No. Admin:	
SIC Code:	911910				
SIC Description:		Other Federal Government Public Administration			
--Details--					
Waste Code:		121			
Waste Description:		ALKALINE WASTES - HEAVY METALS			
Waste Code:		131			
Waste Description:		NEUTRALIZED WASTES - HEAVY METALS			
Waste Code:		145			
Waste Description:		PAINT/PIGMENT/COATING RESIDUES			
Waste Code:		146			
Waste Description:		OTHER SPECIFIED INORGANICS			
Waste Code:		148			
Waste Description:		INORGANIC LABORATORY CHEMICALS			
Waste Code:		213			
Waste Description:		PETROLEUM DISTILLATES			
Waste Code:		252			
Waste Description:		WASTE OILS & LUBRICANTS			
Waste Code:		263			
Waste Description:		ORGANIC LABORATORY CHEMICALS			

GEN	13	4 of 6	ENE/69.1	70.9 / 1.03	Natural Resources Canada 555 Booth Street Ottawa ON
Generator No.:	ON7758192			PO Box No.:	
Status:				Country:	
Approval Years:	2010			Choice of Contact:	
Contam. Facility:				Co Admin:	
MHSW Facility:				Phone No. Admin:	
SIC Code:	911910				
SIC Description:		Other Federal Government Public Administration			
--Details--					
Waste Code:		122			
Waste Description:		ALKALINE WASTES - OTHER METALS			
Waste Code:		331			
Waste Description:		WASTE COMPRESSED GASES			
Waste Code:		113			
Waste Description:		ACID WASTE - OTHER METALS			
Waste Code:		146			
Waste Description:		OTHER SPECIFIED INORGANICS			
Waste Code:		213			
Waste Description:		PETROLEUM DISTILLATES			
Waste Code:		131			
Waste Description:		NEUTRALIZED WASTES - HEAVY METALS			
Waste Code:		112			

DB	Map Key	Number of Records	Direction/ Distance (m)	Elev/Diff (m)	Site
Waste Description:		ACID WASTE - HEAVY METALS			
Waste Code:		263			
Waste Description:		ORGANIC LABORATORY CHEMICALS			
Waste Code:		145			
Waste Description:		PAINT/PIGMENT/COATING RESIDUES			
Waste Code:		252			
Waste Description:		WASTE OILS & LUBRICANTS			
Waste Code:		121			
Waste Description:		ALKALINE WASTES - HEAVY METALS			
Waste Code:		212			
Waste Description:		ALIPHATIC SOLVENTS			
Waste Code:		148			
Waste Description:		INORGANIC LABORATORY CHEMICALS			

GEN	13	5 of 6	ENE/69.1	70.9 / 1.03	Natural Resources Canada 555 Booth Street Ottawa ON
Generator No.:	ON7758192			PO Box No.:	
Status:				Country:	
Approval Years:	2011			Choice of Contact:	
Contam. Facility:				Co Admin:	
MHSW Facility:				Phone No. Admin:	
SIC Code:	911910				
SIC Description:	Other Federal Government Public Administration				
--Details--					
Waste Code:	131				
Waste Description:	NEUTRALIZED WASTES - HEAVY METALS				
Waste Code:	212				
Waste Description:	ALIPHATIC SOLVENTS				
Waste Code:	148				
Waste Description:	INORGANIC LABORATORY CHEMICALS				
Waste Code:	113				
Waste Description:	ACID WASTE - OTHER METALS				
Waste Code:	112				
Waste Description:	ACID WASTE - HEAVY METALS				
Waste Code:	252				
Waste Description:	WASTE OILS & LUBRICANTS				
Waste Code:	146				
Waste Description:	OTHER SPECIFIED INORGANICS				
Waste Code:	121				
Waste Description:	ALKALINE WASTES - HEAVY METALS				
Waste Code:	263				
Waste Description:	ORGANIC LABORATORY CHEMICALS				
Waste Code:	331				
Waste Description:	WASTE COMPRESSED GASES				
Waste Code:	145				

DB	Map Key	Number of Records	Direction/ Distance (m)	Elev/Diff (m)	Site
Waste Description:		PAINT/PIGMENT/COATING RESIDUES			
Waste Code:		213			
Waste Description:		PETROLEUM DISTILLATES			
Waste Code:		122			
Waste Description:		ALKALINE WASTES - OTHER METALS			
GEN	14	1 of 4	SW/69.2	69.0 / -0.92	PUBLIC WORKS AND GOV'T SERVICES CANADA 405 ROCHESTER STREET OTTAWA ON K1A 0E4
Generator No.:		ON1765033		PO Box No.:	
Status:				Country:	
Approval Years:		99,00,01		Choice of Contact:	
Contam. Facility:				Co Admin:	
MHSW Facility:				Phone No. Admin:	
SIC Code:		8151			
SIC Description:		EXEC./LEGIS. ADMIN.			
--Details--					
Waste Code:		252			
Waste Description:		WASTE OILS & LUBRICANTS			
Waste Code:		121			
Waste Description:		ALKALINE WASTES - HEAVY METALS			
Waste Code:		212			
Waste Description:		ALIPHATIC SOLVENTS			
Waste Code:		112			
Waste Description:		ACID WASTE - HEAVY METALS			
GEN	20	1 of 5	SSE/84.2	69.0 / -0.85	PUB.WKS.CAN. - ENERGY MINES & RES. RESEARCH & TECHNOLOGY 552 BOOTH STREET OTTAWA ON K1A 0G1
Generator No.:		ON0269502		PO Box No.:	
Status:				Country:	
Approval Years:		86,87,88		Choice of Contact:	
Contam. Facility:				Co Admin:	
MHSW Facility:				Phone No. Admin:	
SIC Code:		8129			
SIC Description:		OTHER PROTECT. SERV.			
--Details--					
Waste Code:		148			
Waste Description:		INORGANIC LABORATORY CHEMICALS			
Waste Code:		212			
Waste Description:		ALIPHATIC SOLVENTS			
Waste Code:		241			
Waste Description:		HALOGENATED SOLVENTS			
Waste Code:		253			
Waste Description:		EMULSIFIED OILS			

DB	Map Key	Number of Records	Direction/ Distance (m)	Elev/Diff (m)	Site
<hr/>					
Waste Code:		263			
Waste Description:		ORGANIC LABORATORY CHEMICALS			
Waste Code:		264			
Waste Description:		PHOTOPROCESSING WASTES			
<hr/>					
GEN	20	2 of 5	SSE/84.2	69.0 / -0.85	PUB.WKS.CAN. - ENERGY MINES & RES. MINERAL SCIENCES LABORATORIES 552 BOOTH STREET OTTAWA ON K1A 0G1
Generator No.:	ON0269502			PO Box No.:	
Status:				Country:	
Approval Years:	89,90			Choice of Contact:	
Contam. Facility:				Co Admin:	
MHSW Facility:				Phone No. Admin:	
SIC Code:	8172				
SIC Description:		RES. CONS./IND. DEV.			
<hr/>					
--Details--					
Waste Code:		148			
Waste Description:		INORGANIC LABORATORY CHEMICALS			
Waste Code:		212			
Waste Description:		ALIPHATIC SOLVENTS			
Waste Code:		253			
Waste Description:		EMULSIFIED OILS			
Waste Code:		263			
Waste Description:		ORGANIC LABORATORY CHEMICALS			
Waste Code:		264			
Waste Description:		PHOTOPROCESSING WASTES			
Waste Code:		241			
Waste Description:		HALOGENATED SOLVENTS			
<hr/>					
GEN	20	3 of 5	SSE/84.2	69.0 / -0.85	GVT. OF CANADA-NATURAL RESOURCES CANADA MINERAL SCIENCES LABORATORIES 552 BOOTH STREET OTTAWA ON K1A 0G1
Generator No.:	ON0269502			PO Box No.:	
Status:				Country:	
Approval Years:	92,93,94,95,96			Choice of Contact:	
Contam. Facility:				Co Admin:	
MHSW Facility:				Phone No. Admin:	
SIC Code:	8172				
SIC Description:		RES. CONS./IND. DEV.			
<hr/>					
--Details--					
Waste Code:		122			
Waste Description:		ALKALINE WASTES - OTHER METALS			
Waste Code:		112			
Waste Description:		ACID WASTE - HEAVY METALS			

DB	Map Key	Number of Records	Direction/ Distance (m)	Elev/Diff (m)	Site
Waste Code:		121			
Waste Description:		ALKALINE WASTES - HEAVY METALS			
Waste Code:		148			
Waste Description:		INORGANIC LABORATORY CHEMICALS			
Waste Code:		212			
Waste Description:		ALIPHATIC SOLVENTS			
Waste Code:		241			
Waste Description:		HALOGENATED SOLVENTS			
Waste Code:		243			
Waste Description:		PCB'S			
Waste Code:		253			
Waste Description:		EMULSIFIED OILS			
Waste Code:		263			
Waste Description:		ORGANIC LABORATORY CHEMICALS			
Waste Code:		264			
Waste Description:		PHOTOPROCESSING WASTES			

GEN	20	4 of 5	SSE/84.2	69.0 / -0.85	NATURAL RESOURCES CANADA 552 BOOTH STREET OTTAWA ON K1A 0G1
Generator No.:	ON0269502			PO Box No.:	
Status:				Country:	
Approval Years:	97			Choice of Contact:	
Contam. Facility:				Co Admin:	
MHSW Facility:				Phone No. Admin:	
SIC Code:	8172				
SIC Description:		RES. CONS./IND. DEV.			
--Details--					
Waste Code:		112			
Waste Description:		ACID WASTE - HEAVY METALS			
Waste Code:		121			
Waste Description:		ALKALINE WASTES - HEAVY METALS			
Waste Code:		122			
Waste Description:		ALKALINE WASTES - OTHER METALS			
Waste Code:		241			
Waste Description:		HALOGENATED SOLVENTS			
Waste Code:		243			
Waste Description:		PCB'S			
Waste Code:		253			
Waste Description:		EMULSIFIED OILS			
Waste Code:		263			
Waste Description:		ORGANIC LABORATORY CHEMICALS			
Waste Code:		264			
Waste Description:		PHOTOPROCESSING WASTES			
Waste Code:		146			
Waste Description:		OTHER SPECIFIED INORGANICS			

DB	Map Key	Number of Records	Direction/ Distance (m)	Elev/Diff (m)	Site
<hr/>					
Waste Code:		148			
Waste Description:		INORGANIC LABORATORY CHEMICALS			
Waste Code:		212			
Waste Description:		ALIPHATIC SOLVENTS			
<hr/>					
GEN	20	5 of 5	SSE/84.2	69.0 / -0.85	GVT. OF CAN. - NATURAL RESOURCES CANADA 552 BOOTH STREET OTTAWA ON K1A 0G1
Generator No.:	ON0269502			PO Box No.:	
Status:				Country:	
Approval Years:	98,99,00,01,02,03,04,05,06,07,08			Choice of Contact:	
Contam. Facility:				Co Admin:	
MHSW Facility:				Phone No. Admin:	
SIC Code:	8172				
SIC Description:		RES. CONS./IND. DEV.			
<hr/>					
--Details--					
Waste Code:		251			
Waste Description:		OIL SKIMMINGS & SLUDGES			
Waste Code:		251			
Waste Description:		OIL SKIMMINGS & SLUDGES			
Waste Code:		131			
Waste Description:		NEUTRALIZED WASTES - HEAVY METALS			
Waste Code:		222			
Waste Description:		HEAVY FUELS			
Waste Code:		221			
Waste Description:		LIGHT FUELS			
Waste Code:		112			
Waste Description:		ACID WASTE - HEAVY METALS			
Waste Code:		121			
Waste Description:		ALKALINE WASTES - HEAVY METALS			
Waste Code:		122			
Waste Description:		ALKALINE WASTES - OTHER METALS			
Waste Code:		146			
Waste Description:		OTHER SPECIFIED INORGANICS			
Waste Code:		148			
Waste Description:		INORGANIC LABORATORY CHEMICALS			
Waste Code:		212			
Waste Description:		ALIPHATIC SOLVENTS			
Waste Code:		213			
Waste Description:		PETROLEUM DISTILLATES			
Waste Code:		241			
Waste Description:		HALOGENATED SOLVENTS			
Waste Code:		243			
Waste Description:		PCB'S			
Waste Code:		252			

DB	Map Key	Number of Records	Direction/ Distance (m)	Elev/Diff (m)	Site
Waste Description:		WASTE OILS & LUBRICANTS			
Waste Code:		253			
Waste Description:		EMULSIFIED OILS			
Waste Code:		263			
Waste Description:		ORGANIC LABORATORY CHEMICALS			
Waste Code:		264			
Waste Description:		PHOTOPROCESSING WASTES			
Waste Code:		331			
Waste Description:		WASTE COMPRESSED GASES			
GEN	21	1 of 2	SSW/89.0	68.0 / -1.87	GVT. OF CAN. - ENERY MINES & RES. 425 ROCHESTER STREET OTTAWA ON K1A 0G1
Generator No.:		ON0269513		PO Box No.:	
Status:				Country:	
Approval Years:		89,90		Choice of Contact:	
Contam. Facility:				Co Admin:	
MHSW Facility:				Phone No. Admin:	
SIC Code:		0000			
SIC Description:		*** NOT DEFINED ***			
GEN	21	2 of 2	SSW/89.0	68.0 / -1.87	GVT. OF CAN. - ENERY MINES & RES. 00-000 425 ROCHESTER STREET OTTAWA ON K1A 0G1
Generator No.:		ON0269513		PO Box No.:	
Status:				Country:	
Approval Years:		92,93,94		Choice of Contact:	
Contam. Facility:				Co Admin:	
MHSW Facility:				Phone No. Admin:	
SIC Code:		0000			
SIC Description:		*** NOT DEFINED ***			
GEN	30	1 of 13	SSW/111.1	68.1 / -1.77	GVT. OF CAN. - PUBLIC WORKS CANADA CHP BOOTH ST. COMPLEX 461 ROCHESTER ST. OTTAWA ON K1A 0M3
Generator No.:		ON0144771		PO Box No.:	
Status:				Country:	
Approval Years:		90		Choice of Contact:	
Contam. Facility:				Co Admin:	
MHSW Facility:				Phone No. Admin:	
SIC Code:		8159			
SIC Description:		OTHER GEN. ADMIN.			
--Details--					
Waste Code:		213			
Waste Description:		PETROLEUM DISTILLATES			
Waste Code:		221			
Waste Description:		LIGHT FUELS			

DB	Map Key	Number of Records	Direction/ Distance (m)	Elev/Diff (m)	Site
Waste Code:		252			
Waste Description:		WASTE OILS & LUBRICANTS			
GEN	30	2 of 13	SSW/111.1	68.1 / -1.77	GVT. OF CAN. - PUBLIC WORKS CANADA17-363 CHP BOOTH ST. COMPLEX 461 ROCHESTER STREET OTTAWA ON
Generator No.:		ON0144771	PO Box No.:		
Status:			Country:		
Approval Years:		92,93,94,95,96,97	Choice of Contact:		
Contam. Facility:			Co Admin:		
MHSW Facility:			Phone No. Admin:		
SIC Code:		8159			
SIC Description:		OTHER GEN. ADMIN.			
--Details--					
Waste Code:		148			
Waste Description:		INORGANIC LABORATORY CHEMICALS			
Waste Code:		212			
Waste Description:		ALIPHATIC SOLVENTS			
Waste Code:		213			
Waste Description:		PETROLEUM DISTILLATES			
Waste Code:		221			
Waste Description:		LIGHT FUELS			
Waste Code:		252			
Waste Description:		WASTE OILS & LUBRICANTS			
GEN	30	3 of 13	SSW/111.1	68.1 / -1.77	PUBLIC WORKS CANADA CHP BOOTH STREET COMPLEX 461 ROCHESTER STREET OTTAWA ON
Generator No.:		ON0144771	PO Box No.:		
Status:			Country:		
Approval Years:		98,99,00,01,02,03,04,05,06,07,08	Choice of Contact:		
Contam. Facility:			Co Admin:		
MHSW Facility:			Phone No. Admin:		
SIC Code:		8159			
SIC Description:		OTHER GEN. ADMIN.			
--Details--					
Waste Code:		122			
Waste Description:		ALKALINE WASTES - OTHER METALS			
Waste Code:		112			
Waste Description:		ACID WASTE - HEAVY METALS			
Waste Code:		121			
Waste Description:		ALKALINE WASTES - HEAVY METALS			
Waste Code:		146			
Waste Description:		OTHER SPECIFIED INORGANICS			
Waste Code:		251			

<i>DB</i>	<i>Map Key</i>	<i>Number of Records</i>	<i>Direction/ Distance (m)</i>	<i>Elev/Diff (m)</i>	<i>Site</i>
Waste Description:		OIL SKIMMINGS & SLUDGES			
Waste Code:		145			
Waste Description:		PAINT/PIGMENT/COATING RESIDUES			
Waste Code:		148			
Waste Description:		INORGANIC LABORATORY CHEMICALS			
Waste Code:		212			
Waste Description:		ALIPHATIC SOLVENTS			
Waste Code:		213			
Waste Description:		PETROLEUM DISTILLATES			
Waste Code:		221			
Waste Description:		LIGHT FUELS			
Waste Code:		252			
Waste Description:		WASTE OILS & LUBRICANTS			
Waste Code:		331			
Waste Description:		WASTE COMPRESSED GASES			

GEN	<u>30</u>	4 of 13	SSW/111.1	68.1 / -1.77	PUBLIC WORKS CANADA CHP BOOTH STREET COMPLEX 461 ROCHESTER STREET OTTAWA ON
Generator No.:	ON0144771			PO Box No.:	
Status:				Country:	
Approval Years:	2009			Choice of Contact:	
Contam. Facility:				Co Admin:	
MHSW Facility:				Phone No. Admin:	
SIC Code:	911910				
SIC Description:	Other Federal Government Public Administration				
--Details--					
Waste Code:	112				
Waste Description:	ACID WASTE - HEAVY METALS				
Waste Code:	121				
Waste Description:	ALKALINE WASTES - HEAVY METALS				
Waste Code:	122				
Waste Description:	ALKALINE WASTES - OTHER METALS				
Waste Code:	145				
Waste Description:	PAINT/PIGMENT/COATING RESIDUES				
Waste Code:	146				
Waste Description:	OTHER SPECIFIED INORGANICS				
Waste Code:	148				
Waste Description:	INORGANIC LABORATORY CHEMICALS				
Waste Code:	212				
Waste Description:	ALIPHATIC SOLVENTS				
Waste Code:	213				
Waste Description:	PETROLEUM DISTILLATES				
Waste Code:	221				
Waste Description:	LIGHT FUELS				

<i>DB</i>	<i>Map Key</i>	<i>Number of Records</i>	<i>Direction/ Distance (m)</i>	<i>Elev/Diff (m)</i>	<i>Site</i>
Waste Code:		251			
Waste Description:		OIL SKIMMINGS & SLUDGES			
Waste Code:		252			
Waste Description:		WASTE OILS & LUBRICANTS			
Waste Code:		331			
Waste Description:		WASTE COMPRESSED GASES			

GEN	30	5 of 13	SSW/111.1	68.1 / -1.77	PUBLIC WORKS CANADA CHP BOOTH STREET COMPLEX 461 ROCHESTER STREET OTTAWA ON
Generator No.:	ON0144771			PO Box No.:	
Status:				Country:	
Approval Years:	2010			Choice of Contact:	
Contam. Facility:				Co Admin:	
MHSW Facility:				Phone No. Admin:	
SIC Code:	911910				
SIC Description:		Other Federal Government Public Administration			
--Details--					
Waste Code:		212			
Waste Description:		ALIPHATIC SOLVENTS			
Waste Code:		112			
Waste Description:		ACID WASTE - HEAVY METALS			
Waste Code:		251			
Waste Description:		OIL SKIMMINGS & SLUDGES			
Waste Code:		221			
Waste Description:		LIGHT FUELS			
Waste Code:		122			
Waste Description:		ALKALINE WASTES - OTHER METALS			
Waste Code:		148			
Waste Description:		INORGANIC LABORATORY CHEMICALS			
Waste Code:		331			
Waste Description:		WASTE COMPRESSED GASES			
Waste Code:		145			
Waste Description:		PAINT/PIGMENT/COATING RESIDUES			
Waste Code:		252			
Waste Description:		WASTE OILS & LUBRICANTS			
Waste Code:		146			
Waste Description:		OTHER SPECIFIED INORGANICS			
Waste Code:		121			
Waste Description:		ALKALINE WASTES - HEAVY METALS			
Waste Code:		213			
Waste Description:		PETROLEUM DISTILLATES			

GEN	30	6 of 13	SSW/111.1	68.1 / -1.77	PUBLIC WORKS CANADA CHP BOOTH STREET COMPLEX 461 ROCHESTER STREET
------------	-----------	----------------	------------------	---------------------	--

DB	Map Key	Number of Records	Direction/ Distance (m)	Elev/Diff (m)	Site
OTTAWA ON					
Generator No.:	ON0144771			PO Box No.:	
Status:				Country:	
Approval Years:	2011			Choice of Contact:	
Contam. Facility:				Co Admin:	
MHSW Facility:				Phone No. Admin:	
SIC Code:	911910				
SIC Description:	Other Federal Government Public Administration				
--Details--					
Waste Code:	145				
Waste Description:	PAINT/PIGMENT/COATING RESIDUES				
Waste Code:	121				
Waste Description:	ALKALINE WASTES - HEAVY METALS				
Waste Code:	146				
Waste Description:	OTHER SPECIFIED INORGANICS				
Waste Code:	213				
Waste Description:	PETROLEUM DISTILLATES				
Waste Code:	122				
Waste Description:	ALKALINE WASTES - OTHER METALS				
Waste Code:	212				
Waste Description:	ALIPHATIC SOLVENTS				
Waste Code:	331				
Waste Description:	WASTE COMPRESSED GASES				
Waste Code:	252				
Waste Description:	WASTE OILS & LUBRICANTS				
Waste Code:	148				
Waste Description:	INORGANIC LABORATORY CHEMICALS				
Waste Code:	221				
Waste Description:	LIGHT FUELS				
Waste Code:	112				
Waste Description:	ACID WASTE - HEAVY METALS				
Waste Code:	251				
Waste Description:	OIL SKIMMINGS & SLUDGES				
GEN	30	7 of 13	SSW/111.1	68.1 / -1.77	Drycore Electric 2002 Inc. Building 5, 461 Rochester Street Ottawa ON
Generator No.:	ON7438304			PO Box No.:	
Status:				Country:	
Approval Years:	2012			Choice of Contact:	
Contam. Facility:				Co Admin:	
MHSW Facility:				Phone No. Admin:	
SIC Code:	238210				
SIC Description:	Electrical Contractors				
GEN	30	8 of 13	SSW/111.1	68.1 / -1.77	PUBLIC WORKS CANADA CHP BOOTH STREET COMPLEX 461 ROCHESTER STREET

DB	Map Key	Number of Records	Direction/ Distance (m)	Elev/Diff (m)	Site
OTTAWA ON					

Generator No.: ON0144771
Status:
Approval Years: 2012
Contam. Facility:
MHSW Facility:
SIC Code: 911910
SIC Description: Other Federal Government Public Administration

PO Box No.:
Country:
Choice of Contact:
Co Admin:
Phone No. Admin:

--Details--

Waste Code: 251
Waste Description: OIL SKIMMINGS & SLUDGES

Waste Code: 221
Waste Description: LIGHT FUELS

Waste Code: 112
Waste Description: ACID WASTE - HEAVY METALS

Waste Code: 121
Waste Description: ALKALINE WASTES - HEAVY METALS

Waste Code: 212
Waste Description: ALIPHATIC SOLVENTS

Waste Code: 331
Waste Description: WASTE COMPRESSED GASES

Waste Code: 145
Waste Description: PAINT/PIGMENT/COATING RESIDUES

Waste Code: 252
Waste Description: WASTE OILS & LUBRICANTS

Waste Code: 122
Waste Description: ALKALINE WASTES - OTHER METALS

Waste Code: 148
Waste Description: INORGANIC LABORATORY CHEMICALS

Waste Code: 213
Waste Description: PETROLEUM DISTILLATES

Waste Code: 146
Waste Description: OTHER SPECIFIED INORGANICS

GEN	30	9 of 13	SSW/111.1	68.1 / -1.77	PUBLIC WORKS CANADA CHP BOOTH STREET COMPLEX 461 ROCHESTER STREET OTTAWA ON
<p> Generator No.: ON0144771 Status: Approval Years: 2013 Contam. Facility: MHSW Facility: SIC Code: 911910 SIC Description: </p>					
<p> PO Box No.: Country: Choice of Contact: Co Admin: Phone No. Admin: </p>					
--Details--					
<p> Waste Code: 146 Waste Description: OTHER SPECIFIED INORGANICS </p>					

<i>DB</i>	<i>Map Key</i>	<i>Number of Records</i>	<i>Direction/ Distance (m)</i>	<i>Elev/Diff (m)</i>	<i>Site</i>
Waste Code:		145			
Waste Description:		PAINT/PIGMENT/COATING RESIDUES			
Waste Code:		122			
Waste Description:		ALKALINE WASTES - OTHER METALS			
Waste Code:		212			
Waste Description:		ALIPHATIC SOLVENTS			
Waste Code:		252			
Waste Description:		WASTE OILS & LUBRICANTS			
Waste Code:		148			
Waste Description:		INORGANIC LABORATORY CHEMICALS			
Waste Code:		221			
Waste Description:		LIGHT FUELS			
Waste Code:		331			
Waste Description:		WASTE COMPRESSED GASES			
Waste Code:		263			
Waste Description:		ORGANIC LABORATORY CHEMICALS			
Waste Code:		112			
Waste Description:		ACID WASTE - HEAVY METALS			
Waste Code:		213			
Waste Description:		PETROLEUM DISTILLATES			
Waste Code:		251			
Waste Description:		OIL SKIMMINGS & SLUDGES			
Waste Code:		121			
Waste Description:		ALKALINE WASTES - HEAVY METALS			

GEN	30	10 of 13	SSW/111.1	68.1 / -1.77	PUBLIC WORKS CANADA CHP BOOTH STREET COMPLEX 461 ROCHESTER STREET OTTAWA ON K1A 0M3
Generator No.:	ON0144771			PO Box No.:	
Status:				Country:	Canada
Approval Years:	2016			Choice of Contact:	CO_ADMIN
Contam. Facility:	No			Co Admin:	Brian Stoneman
MHSW Facility:	No			Phone No. Admin:	613 993 5639 Ext.
SIC Code:	911910				
SIC Description:	911910				
--Details--					
Waste Code:		146			
Waste Description:		OTHER SPECIFIED INORGANICS			
Waste Code:		221			
Waste Description:		LIGHT FUELS			
Waste Code:		122			
Waste Description:		ALKALINE WASTES - OTHER METALS			
Waste Code:		252			
Waste Description:		WASTE OILS & LUBRICANTS			
Waste Code:		213			

<i>DB</i>	<i>Map Key</i>	<i>Number of Records</i>	<i>Direction/ Distance (m)</i>	<i>Elev/Diff (m)</i>	<i>Site</i>
Waste Description:		PETROLEUM DISTILLATES			
Waste Code:		145			
Waste Description:		PAINT/PIGMENT/COATING RESIDUES			
Waste Code:		251			
Waste Description:		OIL SKIMMINGS & SLUDGES			
Waste Code:		112			
Waste Description:		ACID WASTE - HEAVY METALS			
Waste Code:		121			
Waste Description:		ALKALINE WASTES - HEAVY METALS			
Waste Code:		212			
Waste Description:		ALIPHATIC SOLVENTS			
Waste Code:		148			
Waste Description:		INORGANIC LABORATORY CHEMICALS			
Waste Code:		263			
Waste Description:		ORGANIC LABORATORY CHEMICALS			
Waste Code:		331			
Waste Description:		WASTE COMPRESSED GASES			

GEN	30	11 of 13	SSW/111.1	68.1 / -1.77	PUBLIC WORKS CANADA CHP BOOTH STREET COMPLEX 461 ROCHESTER STREET OTTAWA ON K1A 0M3
------------	-----------	-----------------	------------------	---------------------	--

Generator No.:	ON0144771	PO Box No.:	
Status:		Country:	Canada
Approval Years:	2015	Choice of Contact:	CO_ADMIN
Contam. Facility:	No	Co Admin:	Brian Stoneman
MHSW Facility:	No	Phone No. Admin:	613 993 5639 Ext.
SIC Code:	911910		
SIC Description:	911910		

--Details--

Waste Code:	251
Waste Description:	OIL SKIMMINGS & SLUDGES
Waste Code:	252
Waste Description:	WASTE OILS & LUBRICANTS
Waste Code:	212
Waste Description:	ALIPHATIC SOLVENTS
Waste Code:	121
Waste Description:	ALKALINE WASTES - HEAVY METALS
Waste Code:	148
Waste Description:	INORGANIC LABORATORY CHEMICALS
Waste Code:	331
Waste Description:	WASTE COMPRESSED GASES
Waste Code:	221
Waste Description:	LIGHT FUELS
Waste Code:	112
Waste Description:	ACID WASTE - HEAVY METALS

<i>DB</i>	<i>Map Key</i>	<i>Number of Records</i>	<i>Direction/ Distance (m)</i>	<i>Elev/Diff (m)</i>	<i>Site</i>
Waste Code:		263			
Waste Description:		ORGANIC LABORATORY CHEMICALS			
Waste Code:		146			
Waste Description:		OTHER SPECIFIED INORGANICS			
Waste Code:		213			
Waste Description:		PETROLEUM DISTILLATES			
Waste Code:		145			
Waste Description:		PAINT/PIGMENT/COATING RESIDUES			
Waste Code:		122			
Waste Description:		ALKALINE WASTES - OTHER METALS			

GEN	30	12 of 13	SSW/111.1	68.1 / -1.77	PUBLIC WORKS CANADA CHP BOOTH STREET COMPLEX 461 ROCHESTER STREET OTTAWA ON K1A 0M3
Generator No.:	ON0144771			PO Box No.:	
Status:				Country:	Canada
Approval Years:	2014			Choice of Contact:	CO_ADMIN
Contam. Facility:	No			Co Admin:	Brian Stoneman
MHSW Facility:	No			Phone No. Admin:	613 993 5639 Ext.
SIC Code:	911910				
SIC Description:	911910				
--Details--					
Waste Code:	331				
Waste Description:	WASTE COMPRESSED GASES				
Waste Code:	146				
Waste Description:	OTHER SPECIFIED INORGANICS				
Waste Code:	221				
Waste Description:	LIGHT FUELS				
Waste Code:	121				
Waste Description:	ALKALINE WASTES - HEAVY METALS				
Waste Code:	112				
Waste Description:	ACID WASTE - HEAVY METALS				
Waste Code:	212				
Waste Description:	ALIPHATIC SOLVENTS				
Waste Code:	145				
Waste Description:	PAINT/PIGMENT/COATING RESIDUES				
Waste Code:	122				
Waste Description:	ALKALINE WASTES - OTHER METALS				
Waste Code:	148				
Waste Description:	INORGANIC LABORATORY CHEMICALS				
Waste Code:	263				
Waste Description:	ORGANIC LABORATORY CHEMICALS				
Waste Code:	251				
Waste Description:	OIL SKIMMINGS & SLUDGES				
Waste Code:	213				
Waste Description:	PETROLEUM DISTILLATES				

DB	Map Key	Number of Records	Direction/ Distance (m)	Elev/Diff (m)	Site
Waste Code: 252 Waste Description: WASTE OILS & LUBRICANTS					
GEN	30	13 of 13	SSW/111.1	68.1 / -1.77	PUBLIC WORKS CANADA CHP BOOTH STREET COMPLEX 461 ROCHESTER STREET OTTAWA ON K1A 0M3
Generator No.: ON0144771 Status: Registered Approval Years: As of Dec 2017 Contam. Facility: MHSW Facility: SIC Code: SIC Description:		PO Box No.: Country: Canada Choice of Contact: Co Admin: Phone No. Admin:			
--Details--					
Waste Code: 148 C Waste Description: Misc. wastes and inorganic chemicals					
Waste Code: 251 L Waste Description: Waste oils/sludges (petroleum based)					
Waste Code: 221 I Waste Description: Light fuels					
Waste Code: 263 I Waste Description: Misc. waste organic chemicals					
Waste Code: 112 C Waste Description: Acid solutions - containing heavy metals					
Waste Code: 212 L Waste Description: Aliphatic solvents and residues					
Waste Code: 121 C Waste Description: Alkaline slutions - containing heavy metals					
Waste Code: 145 I Waste Description: Wastes from the use of pigments, coatings and paints					
Waste Code: 146 R Waste Description: Other specified inorganic sludges, slurries or solids					
Waste Code: 263 C Waste Description: Misc. waste organic chemicals					
Waste Code: 252 L Waste Description: Waste crankcase oils and lubricants					
Waste Code: 146 T Waste Description: Other specified inorganic sludges, slurries or solids					
Waste Code: 331 I Waste Description: Waste compressed gases including cylinders					
GEN	35	1 of 1	SE/127.3	69.9 / 0.06	Public Works and Government Services Canada 562 Booth Ottawa ON

DB	Map Key	Number of Records	Direction/ Distance (m)	Elev/Diff (m)	Site
Generator No.: Status: Approval Years: Contam. Facility: MHSW Facility: SIC Code: SIC Description:	ON8161748 06				PO Box No.: Country: Choice of Contact: Co Admin: Phone No. Admin:
--Details-- Waste Code: Waste Description:	121 ALKALINE WASTES - HEAVY METALS				
Waste Code: Waste Description:	146 OTHER SPECIFIED INORGANICS				
GEN	<u>38</u>	1 of 21	E/139.7	71.6 / 1.69	PUBLIC WORKS AND GOV'T SERVICES CANADA 555 BOOTH STREET OTTAWA ON K1A 0E4
Generator No.: Status: Approval Years: Contam. Facility: MHSW Facility: SIC Code: SIC Description:	ON1765034 99,00,01 8151				PO Box No.: Country: Choice of Contact: Co Admin: Phone No. Admin:
	EXEC./LEGIS. ADMIN.				
--Details-- Waste Code: Waste Description:	112 ACID WASTE - HEAVY METALS				
Waste Code: Waste Description:	121 ALKALINE WASTES - HEAVY METALS				
Waste Code: Waste Description:	212 ALIPHATIC SOLVENTS				
Waste Code: Waste Description:	252 WASTE OILS & LUBRICANTS				
GEN	<u>38</u>	2 of 21	E/139.7	71.6 / 1.69	Public Works and Government Services Canada 555 Booth Street Ottawa ON K1A 0E4
Generator No.: Status: Approval Years: Contam. Facility: MHSW Facility: SIC Code: SIC Description:	ON3165676 04,05,07,08 533110				PO Box No.: Country: Choice of Contact: Co Admin: Phone No. Admin:
	Lessors of Non-Financial Intangible Assets (Except Copyrighted Works)				
--Details-- Waste Code: Waste Description:	252 WASTE OILS & LUBRICANTS				
Waste Code: Waste Description:	145 PAINT/PIGMENT/COATING RESIDUES				

DB	Map Key	Number of Records	Direction/ Distance (m)	Elev/Diff (m)	Site
GEN	38	3 of 21	E/139.7	71.6 / 1.69	Natural Resources Canada 555 Booth Street Ottawa ON K1A 0E4
Generator No.:		ON7758192		PO Box No.:	
Status:				Country:	
Approval Years:		04,05,06,07,08		Choice of Contact:	
Contam. Facility:				Co Admin:	
MHSW Facility:				Phone No. Admin:	
SIC Code:		911910			
SIC Description:		Other Federal Government Public Administration			
--Details--					
Waste Code:		263			
Waste Description:		ORGANIC LABORATORY CHEMICALS			
Waste Code:		148			
Waste Description:		INORGANIC LABORATORY CHEMICALS			
Waste Code:		148			
Waste Description:		INORGANIC LABORATORY CHEMICALS			
Waste Code:		213			
Waste Description:		PETROLEUM DISTILLATES			
Waste Code:		252			
Waste Description:		WASTE OILS & LUBRICANTS			
Waste Code:		263			
Waste Description:		ORGANIC LABORATORY CHEMICALS			
Waste Code:		263			
Waste Description:		ORGANIC LABORATORY CHEMICALS			
Waste Code:		263			
Waste Description:		ORGANIC LABORATORY CHEMICALS			
Waste Code:		148			
Waste Description:		INORGANIC LABORATORY CHEMICALS			
Waste Code:		148			
Waste Description:		INORGANIC LABORATORY CHEMICALS			
Waste Code:		263			
Waste Description:		ORGANIC LABORATORY CHEMICALS			
Waste Code:		131			
Waste Description:		NEUTRALIZED WASTES - HEAVY METALS			
Waste Code:		148			
Waste Description:		INORGANIC LABORATORY CHEMICALS			
Waste Code:		148			
Waste Description:		INORGANIC LABORATORY CHEMICALS			
Waste Code:		148			
Waste Description:		INORGANIC LABORATORY CHEMICALS			
Waste Code:		148			
Waste Description:		INORGANIC LABORATORY CHEMICALS			

<i>DB</i>	<i>Map Key</i>	<i>Number of Records</i>	<i>Direction/ Distance (m)</i>	<i>Elev/Diff (m)</i>	<i>Site</i>
<hr/>					
Waste Code:		148			
Waste Description:		INORGANIC LABORATORY CHEMICALS			
Waste Code:		145			
Waste Description:		PAINT/PIGMENT/COATING RESIDUES			
Waste Code:		131			
Waste Description:		NEUTRALIZED WASTES - HEAVY METALS			
Waste Code:		148			
Waste Description:		INORGANIC LABORATORY CHEMICALS			
Waste Code:		121			
Waste Description:		ALKALINE WASTES - HEAVY METALS			
Waste Code:		146			
Waste Description:		OTHER SPECIFIED INORGANICS			
<hr/>					
GEN	<u>38</u>	4 of 21	E/139.7	71.6 / 1.69	Public Works and Government Services Canada 555 Booth Ottawa ON K0A0S5
Generator No.:	ON7566067			PO Box No.:	
Status:				Country:	
Approval Years:	05,06			Choice of Contact:	
Contam. Facility:				Co Admin:	
MHSW Facility:				Phone No. Admin:	
SIC Code:	562990				
SIC Description:	All Other Waste Management Services				
--Details--					
Waste Code:		121			
Waste Description:		ALKALINE WASTES - HEAVY METALS			
Waste Code:		122			
Waste Description:		ALKALINE WASTES - OTHER METALS			
Waste Code:		123			
Waste Description:		ALKALINE PHOSPHATES			
Waste Code:		145			
Waste Description:		PAINT/PIGMENT/COATING RESIDUES			
Waste Code:		146			
Waste Description:		OTHER SPECIFIED INORGANICS			
Waste Code:		212			
Waste Description:		ALIPHATIC SOLVENTS			
Waste Code:		221			
Waste Description:		LIGHT FUELS			
Waste Code:		263			
Waste Description:		ORGANIC LABORATORY CHEMICALS			
<hr/>					
GEN	<u>38</u>	5 of 21	E/139.7	71.6 / 1.69	SNC LAVALIN OPERATIONS AND MAINTENANCE INC. 555 BOOTH STREET OTTAWA ON K0A 0S5

DB	Map Key	Number of Records	Direction/ Distance (m)	Elev/Diff (m)	Site
Generator No.:	ON5473216			PO Box No.:	
Status:				Country:	
Approval Years:	2010			Choice of Contact:	
Contam. Facility:				Co Admin:	
MHSW Facility:				Phone No. Admin:	
SIC Code:	531310				
SIC Description:		Real Estate Property Managers			
--Details--					
Waste Code:		113			
Waste Description:		ACID WASTE - OTHER METALS			
Waste Code:		213			
Waste Description:		PETROLEUM DISTILLATES			
Waste Code:		122			
Waste Description:		ALKALINE WASTES - OTHER METALS			
Waste Code:		331			
Waste Description:		WASTE COMPRESSED GASES			
Waste Code:		145			
Waste Description:		PAINT/PIGMENT/COATING RESIDUES			

GEN	38	6 of 21	E/139.7	71.6 / 1.69	SNC LAVALIN OPERATIONS AND MAINTENANCE INC. 555 BOOTH STREET OTTAWA ON K0A 0S5
Generator No.:	ON5473216			PO Box No.:	
Status:				Country:	
Approval Years:	2011			Choice of Contact:	
Contam. Facility:				Co Admin:	
MHSW Facility:				Phone No. Admin:	
SIC Code:	531310				
SIC Description:		Real Estate Property Managers			
--Details--					
Waste Code:		213			
Waste Description:		PETROLEUM DISTILLATES			
Waste Code:		331			
Waste Description:		WASTE COMPRESSED GASES			
Waste Code:		113			
Waste Description:		ACID WASTE - OTHER METALS			
Waste Code:		122			
Waste Description:		ALKALINE WASTES - OTHER METALS			
Waste Code:		145			
Waste Description:		PAINT/PIGMENT/COATING RESIDUES			

GEN	38	7 of 21	E/139.7	71.6 / 1.69	Natural Resources Canada 555 Booth Street Ottawa ON K1A 0E4
Generator No.:	ON7758192			PO Box No.:	
Status:				Country:	
Approval Years:	2012			Choice of Contact:	
Contam. Facility:				Co Admin:	

DB	Map Key	Number of Records	Direction/ Distance (m)	Elev/Diff (m)	Site
MHSW Facility:			Phone No. Admin:		
SIC Code:	911910				
SIC Description:	Other Federal Government Public Administration				
--Details--					
Waste Code:	121				
Waste Description:	ALKALINE WASTES - HEAVY METALS				
Waste Code:	146				
Waste Description:	OTHER SPECIFIED INORGANICS				
Waste Code:	148				
Waste Description:	INORGANIC LABORATORY CHEMICALS				
Waste Code:	145				
Waste Description:	PAINT/PIGMENT/COATING RESIDUES				
Waste Code:	122				
Waste Description:	ALKALINE WASTES - OTHER METALS				
Waste Code:	212				
Waste Description:	ALIPHATIC SOLVENTS				
Waste Code:	112				
Waste Description:	ACID WASTE - HEAVY METALS				
Waste Code:	113				
Waste Description:	ACID WASTE - OTHER METALS				
Waste Code:	252				
Waste Description:	WASTE OILS & LUBRICANTS				
Waste Code:	331				
Waste Description:	WASTE COMPRESSED GASES				
Waste Code:	131				
Waste Description:	NEUTRALIZED WASTES - HEAVY METALS				
Waste Code:	263				
Waste Description:	ORGANIC LABORATORY CHEMICALS				
Waste Code:	213				
Waste Description:	PETROLEUM DISTILLATES				

GEN	<u>38</u>	8 of 21	E/139.7	71.6 / 1.69	SNC LAVALIN OPERATIONS AND MAINTENANCE INC. 555 BOOTH STREET OTTAWA ON K0A 0S5
Generator No.:	ON5473216			PO Box No.:	
Status:				Country:	
Approval Years:	2012			Choice of Contact:	
Contam. Facility:				Co Admin:	
MHSW Facility:				Phone No. Admin:	
SIC Code:	531310				
SIC Description:		Real Estate Property Managers			
--Details--					
Waste Code:	145				
Waste Description:		PAINT/PIGMENT/COATING RESIDUES			
Waste Code:	113				
Waste Description:		ACID WASTE - OTHER METALS			

DB	Map Key	Number of Records	Direction/ Distance (m)	Elev/Diff (m)	Site
<hr/>					
Waste Code:		122			
Waste Description:		ALKALINE WASTES - OTHER METALS			
Waste Code:		331			
Waste Description:		WASTE COMPRESSED GASES			
Waste Code:		213			
Waste Description:		PETROLEUM DISTILLATES			
<hr/>					
GEN	<u>38</u>	9 of 21	E/139.7	71.6 / 1.69	SNC LAVALIN OPERATIONS AND MAINTENANCE INC. 555 BOOTH STREET OTTAWA ON
Generator No.:	ON5473216			PO Box No.:	
Status:				Country:	
Approval Years:	2013			Choice of Contact:	
Contam. Facility:				Co Admin:	
MHSW Facility:				Phone No. Admin:	
SIC Code:	531310				
SIC Description:		REAL ESTATE PROPERTY MANAGERS			
<hr/>					
--Details--					
Waste Code:		145			
Waste Description:		PAINT/PIGMENT/COATING RESIDUES			
Waste Code:		263			
Waste Description:		ORGANIC LABORATORY CHEMICALS			
Waste Code:		148			
Waste Description:		INORGANIC LABORATORY CHEMICALS			
Waste Code:		213			
Waste Description:		PETROLEUM DISTILLATES			
Waste Code:		122			
Waste Description:		ALKALINE WASTES - OTHER METALS			
Waste Code:		113			
Waste Description:		ACID WASTE - OTHER METALS			
Waste Code:		252			
Waste Description:		WASTE OILS & LUBRICANTS			
Waste Code:		146			
Waste Description:		OTHER SPECIFIED INORGANICS			
Waste Code:		331			
Waste Description:		WASTE COMPRESSED GASES			

GEN	<u>38</u>	10 of 21	E/139.7	71.6 / 1.69	Natural Resources Canada 555 Booth Street Ottawa ON
Generator No.:	ON7758192			PO Box No.:	
Status:				Country:	
Approval Years:	2013			Choice of Contact:	
Contam. Facility:				Co Admin:	
MHSW Facility:				Phone No. Admin:	
SIC Code:	911910				
SIC Description:					

<i>DB</i>	<i>Map Key</i>	<i>Number of Records</i>	<i>Direction/ Distance (m)</i>	<i>Elev/Diff (m)</i>	<i>Site</i>
--Details--					
Waste Code:		131			
Waste Description:		NEUTRALIZED WASTES - HEAVY METALS			
Waste Code:		213			
Waste Description:		PETROLEUM DISTILLATES			
Waste Code:		263			
Waste Description:		ORGANIC LABORATORY CHEMICALS			
Waste Code:		112			
Waste Description:		ACID WASTE - HEAVY METALS			
Waste Code:		145			
Waste Description:		PAINT/PIGMENT/COATING RESIDUES			
Waste Code:		113			
Waste Description:		ACID WASTE - OTHER METALS			
Waste Code:		212			
Waste Description:		ALIPHATIC SOLVENTS			
Waste Code:		121			
Waste Description:		ALKALINE WASTES - HEAVY METALS			
Waste Code:		146			
Waste Description:		OTHER SPECIFIED INORGANICS			
Waste Code:		252			
Waste Description:		WASTE OILS & LUBRICANTS			
Waste Code:		251			
Waste Description:		OIL SKIMMINGS & SLUDGES			
Waste Code:		122			
Waste Description:		ALKALINE WASTES - OTHER METALS			
Waste Code:		148			
Waste Description:		INORGANIC LABORATORY CHEMICALS			
Waste Code:		331			
Waste Description:		WASTE COMPRESSED GASES			

GEN	38	11 of 21	E/139.7	71.6 / 1.69	Natural Resources Canada 555 Booth Street Ottawa ON K1A 0G1
Generator No.:	ON7758192			PO Box No.:	
Status:				Country:	Canada
Approval Years:	2016			Choice of Contact:	CO_OFFICIAL
Contam. Facility:	No			Co Admin:	Cheryl Laviolette
MHSW Facility:	No			Phone No. Admin:	(613) 996-9769 Ext.
SIC Code:	911910				
SIC Description:	911910				
--Details--					
Waste Code:		113			
Waste Description:		ACID WASTE - OTHER METALS			
Waste Code:		211			
Waste Description:		AROMATIC SOLVENTS			

<i>DB</i>	<i>Map Key</i>	<i>Number of Records</i>	<i>Direction/ Distance (m)</i>	<i>Elev/Diff (m)</i>	<i>Site</i>
Waste Code:		331			
Waste Description:		WASTE COMPRESSED GASES			
Waste Code:		121			
Waste Description:		ALKALINE WASTES - HEAVY METALS			
Waste Code:		122			
Waste Description:		ALKALINE WASTES - OTHER METALS			
Waste Code:		263			
Waste Description:		ORGANIC LABORATORY CHEMICALS			
Waste Code:		267			
Waste Description:		ORGANIC ACIDS			
Waste Code:		212			
Waste Description:		ALIPHATIC SOLVENTS			
Waste Code:		148			
Waste Description:		INORGANIC LABORATORY CHEMICALS			
Waste Code:		131			
Waste Description:		NEUTRALIZED WASTES - HEAVY METALS			
Waste Code:		213			
Waste Description:		PETROLEUM DISTILLATES			
Waste Code:		251			
Waste Description:		OIL SKIMMINGS & SLUDGES			
Waste Code:		145			
Waste Description:		PAINT/PIGMENT/COATING RESIDUES			
Waste Code:		252			
Waste Description:		WASTE OILS & LUBRICANTS			
Waste Code:		112			
Waste Description:		ACID WASTE - HEAVY METALS			
Waste Code:		146			
Waste Description:		OTHER SPECIFIED INORGANICS			

GEN	38	12 of 21	E/139.7	71.6 / 1.69	Brookfield Global Integrated Solutions 555 BOOTH STREET OTTAWA ON K0A 0S5
Generator No.:	ON5473216			PO Box No.:	
Status:				Country:	Canada
Approval Years:	2016			Choice of Contact:	CO_OFFICIAL
Contam. Facility:	No			Co Admin:	Anna Lacelle
MHSW Facility:	No			Phone No. Admin:	613-784-9272 Ext.
SIC Code:	531310				
SIC Description:	REAL ESTATE PROPERTY MANAGERS				
--Details--					
Waste Code:	113				
Waste Description:	ACID WASTE - OTHER METALS				
Waste Code:	252				
Waste Description:	WASTE OILS & LUBRICANTS				
Waste Code:	148				
Waste Description:	INORGANIC LABORATORY CHEMICALS				

<i>DB</i>	<i>Map Key</i>	<i>Number of Records</i>	<i>Direction/ Distance (m)</i>	<i>Elev/Diff (m)</i>	<i>Site</i>
<hr/>					
Waste Code:		122			
Waste Description:		ALKALINE WASTES - OTHER METALS			
Waste Code:		145			
Waste Description:		PAINT/PIGMENT/COATING RESIDUES			
Waste Code:		213			
Waste Description:		PETROLEUM DISTILLATES			
Waste Code:		146			
Waste Description:		OTHER SPECIFIED INORGANICS			
Waste Code:		331			
Waste Description:		WASTE COMPRESSED GASES			
Waste Code:		263			
Waste Description:		ORGANIC LABORATORY CHEMICALS			
<hr/>					
GEN	<u>38</u>	13 of 21	E/139.7	71.6 / 1.69	Brookfield Global Integrated Solutions 555 BOOTH STREET OTTAWA ON K0A 0S5
Generator No.:	ON5473216			PO Box No.:	
Status:				Country:	Canada
Approval Years:	2015			Choice of Contact:	CO_OFFICIAL
Contam. Facility:	No			Co Admin:	Anna Lacelle
MHSW Facility:	No			Phone No. Admin:	613-784-9272 Ext.
SIC Code:	531310				
SIC Description:		REAL ESTATE PROPERTY MANAGERS			
--Details--					
Waste Code:		145			
Waste Description:		PAINT/PIGMENT/COATING RESIDUES			
Waste Code:		122			
Waste Description:		ALKALINE WASTES - OTHER METALS			
Waste Code:		331			
Waste Description:		WASTE COMPRESSED GASES			
Waste Code:		146			
Waste Description:		OTHER SPECIFIED INORGANICS			
Waste Code:		148			
Waste Description:		INORGANIC LABORATORY CHEMICALS			
Waste Code:		113			
Waste Description:		ACID WASTE - OTHER METALS			
Waste Code:		213			
Waste Description:		PETROLEUM DISTILLATES			
Waste Code:		252			
Waste Description:		WASTE OILS & LUBRICANTS			
Waste Code:		263			
Waste Description:		ORGANIC LABORATORY CHEMICALS			
<hr/>					
GEN	<u>38</u>	14 of 21	E/139.7	71.6 / 1.69	Natural Resources Canada 555 Booth Street

DB	Map Key	Number of Records	Direction/ Distance (m)	Elev/Diff (m)	Site
Ottawa ON K1A 0G1					
Generator No.:	ON7758192			PO Box No.:	
Status:				Country:	Canada
Approval Years:	2015			Choice of Contact:	CO_OFFICIAL
Contam. Facility:	No			Co Admin:	Cheryl Laviolette
MHSW Facility:	No			Phone No. Admin:	(613) 996-9769 Ext.
SIC Code:	911910				
SIC Description:	911910				
--Details--					
Waste Code:	145				
Waste Description:	PAINT/PIGMENT/COATING RESIDUES				
Waste Code:	263				
Waste Description:	ORGANIC LABORATORY CHEMICALS				
Waste Code:	148				
Waste Description:	INORGANIC LABORATORY CHEMICALS				
Waste Code:	252				
Waste Description:	WASTE OILS & LUBRICANTS				
Waste Code:	146				
Waste Description:	OTHER SPECIFIED INORGANICS				
Waste Code:	212				
Waste Description:	ALIPHATIC SOLVENTS				
Waste Code:	251				
Waste Description:	OIL SKIMMINGS & SLUDGES				
Waste Code:	113				
Waste Description:	ACID WASTE - OTHER METALS				
Waste Code:	131				
Waste Description:	NEUTRALIZED WASTES - HEAVY METALS				
Waste Code:	112				
Waste Description:	ACID WASTE - HEAVY METALS				
Waste Code:	213				
Waste Description:	PETROLEUM DISTILLATES				
Waste Code:	121				
Waste Description:	ALKALINE WASTES - HEAVY METALS				
Waste Code:	122				
Waste Description:	ALKALINE WASTES - OTHER METALS				
Waste Code:	331				
Waste Description:	WASTE COMPRESSED GASES				

GEN	<u>38</u>	15 of 21	E/139.7	71.6 / 1.69	Brookfield Global Integrated Solutions 555 BOOTH STREET OTTAWA ON K0A 0S5
Generator No.:	ON5473216			PO Box No.:	
Status:				Country:	Canada
Approval Years:	2014			Choice of Contact:	CO_OFFICIAL
Contam. Facility:	No			Co Admin:	Anna Lacelle
MHSW Facility:	No			Phone No. Admin:	613-784-9272 Ext.
SIC Code:	531310				

DB	Map Key	Number of Records	Direction/ Distance (m)	Elev/Diff (m)	Site
SIC Description:		REAL ESTATE PROPERTY MANAGERS			
--Details--					
Waste Code:		252			
Waste Description:		WASTE OILS & LUBRICANTS			
Waste Code:		113			
Waste Description:		ACID WASTE - OTHER METALS			
Waste Code:		145			
Waste Description:		PAINT/PIGMENT/COATING RESIDUES			
Waste Code:		146			
Waste Description:		OTHER SPECIFIED INORGANICS			
Waste Code:		331			
Waste Description:		WASTE COMPRESSED GASES			
Waste Code:		263			
Waste Description:		ORGANIC LABORATORY CHEMICALS			
Waste Code:		148			
Waste Description:		INORGANIC LABORATORY CHEMICALS			
Waste Code:		213			
Waste Description:		PETROLEUM DISTILLATES			
Waste Code:		122			
Waste Description:		ALKALINE WASTES - OTHER METALS			

GEN	38	16 of 21	E/139.7	71.6 / 1.69	Natural Resources Canada 555 Booth Street Ottawa ON K1A 0G1
Generator No.:	ON7758192			PO Box No.:	
Status:				Country:	Canada
Approval Years:	2014			Choice of Contact:	CO_OFFICIAL
Contam. Facility:	No			Co Admin:	Cheryl Laviolette
MHSW Facility:	No			Phone No. Admin:	(613) 996-9769 Ext.
SIC Code:	911910				
SIC Description:	911910				
--Details--					
Waste Code:		145			
Waste Description:		PAINT/PIGMENT/COATING RESIDUES			
Waste Code:		251			
Waste Description:		OIL SKIMMINGS & SLUDGES			
Waste Code:		252			
Waste Description:		WASTE OILS & LUBRICANTS			
Waste Code:		121			
Waste Description:		ALKALINE WASTES - HEAVY METALS			
Waste Code:		212			
Waste Description:		ALIPHATIC SOLVENTS			
Waste Code:		113			
Waste Description:		ACID WASTE - OTHER METALS			
Waste Code:		122			
Waste Description:		ALKALINE WASTES - OTHER METALS			

DB	Map Key	Number of Records	Direction/ Distance (m)	Elev/Diff (m)	Site
Waste Code:		112			
Waste Description:		ACID WASTE - HEAVY METALS			
Waste Code:		263			
Waste Description:		ORGANIC LABORATORY CHEMICALS			
Waste Code:		148			
Waste Description:		INORGANIC LABORATORY CHEMICALS			
Waste Code:		213			
Waste Description:		PETROLEUM DISTILLATES			
Waste Code:		146			
Waste Description:		OTHER SPECIFIED INORGANICS			
Waste Code:		131			
Waste Description:		NEUTRALIZED WASTES - HEAVY METALS			
Waste Code:		331			
Waste Description:		WASTE COMPRESSED GASES			

GEN	38	17 of 21	E/139.7	71.6 / 1.69	Natural Resources Canada 555 Booth Street Ottawa ON K1A 0G1
Generator No.:	ON7758192			PO Box No.:	
Status:	Registered			Country:	Canada
Approval Years:	As of Dec 2017			Choice of Contact:	
Contam. Facility:				Co Admin:	
MHSW Facility:				Phone No. Admin:	
SIC Code:					
SIC Description:					
--Details--					
Waste Code:	331 I				
Waste Description:	Waste compressed gases including cylinders				
Waste Code:	212 I				
Waste Description:	Aliphatic solvents and residues				
Waste Code:	263 I				
Waste Description:	Misc. waste organic chemicals				
Waste Code:	267 C				
Waste Description:	Organic acids				
Waste Code:	112 C				
Waste Description:	Acid solutions - containing heavy metals				
Waste Code:	131 T				
Waste Description:	Neutralized solutions - containing heavy metals				
Waste Code:	263 B				
Waste Description:	Misc. waste organic chemicals				
Waste Code:	122 C				
Waste Description:	Alkaline slutions - containing other metals and non-metals (not cyanide)				
Waste Code:	134 L				
Waste Description:	Wastes containing sulphides				
Waste Code:	148 C				
Waste Description:	Misc. wastes and inorganic chemicals				

<i>DB</i>	<i>Map Key</i>	<i>Number of Records</i>	<i>Direction/ Distance (m)</i>	<i>Elev/Diff (m)</i>	<i>Site</i>
Waste Code:		146 T			
Waste Description:		Other specified inorganic sludges, slurries or solids			
Waste Code:		211 I			
Waste Description:		Aromatic solvents and residues			
Waste Code:		263 C			
Waste Description:		Misc. waste organic chemicals			
Waste Code:		113 C			
Waste Description:		Acid solutions - containing other metals and non-metals			
Waste Code:		148 R			
Waste Description:		Misc. wastes and inorganic chemicals			
Waste Code:		148 B			
Waste Description:		Misc. wastes and inorganic chemicals			
Waste Code:		148 A			
Waste Description:		Misc. wastes and inorganic chemicals			
Waste Code:		212 L			
Waste Description:		Aliphatic solvents and residues			
Waste Code:		145 L			
Waste Description:		Wastes from the use of pigments, coatings and paints			
Waste Code:		145 I			
Waste Description:		Wastes from the use of pigments, coatings and paints			
Waste Code:		148 T			
Waste Description:		Misc. wastes and inorganic chemicals			
Waste Code:		121 L			
Waste Description:		Alkaline slutions - containing heavy metals			
Waste Code:		251 T			
Waste Description:		Waste oils/sludges (petroleum based)			
Waste Code:		145 T			
Waste Description:		Wastes from the use of pigments, coatings and paints			
Waste Code:		251 L			
Waste Description:		Waste oils/sludges (petroleum based)			
Waste Code:		121 C			
Waste Description:		Alkaline slutions - containing heavy metals			
Waste Code:		252 L			
Waste Description:		Waste crankcase oils and lubricants			
Waste Code:		148 I			
Waste Description:		Misc. wastes and inorganic chemicals			
Waste Code:		213 I			
Waste Description:		Petroleum distillates			
Waste Code:		263 A			
Waste Description:		Misc. waste organic chemicals			

GEN

38

18 of 21

E/139.7

71.6 / 1.69

**Brookfield Global Integrated
Solutions
555 BOOTH STREET
OTTAWA ON K0A 0S5**

DB	Map Key	Number of Records	Direction/ Distance (m)	Elev/Diff (m)	Site
Generator No.: Status: Approval Years: Contam. Facility: MHSW Facility: SIC Code: SIC Description:		ON5473216 Registered As of Dec 2017			PO Box No.: Country: Choice of Contact: Co Admin: Phone No. Admin: Canada
--Details--					
Waste Code:		252 L			
Waste Description:		Waste crankcase oils and lubricants			
Waste Code:		146 C			
Waste Description:		Other specified inorganic sludges, slurries or solids			
Waste Code:		113 C			
Waste Description:		Acid solutions - containing other metals and non-metals			
Waste Code:		148 A			
Waste Description:		Misc. wastes and inorganic chemicals			
Waste Code:		263 L			
Waste Description:		Misc. waste organic chemicals			
Waste Code:		146 T			
Waste Description:		Other specified inorganic sludges, slurries or solids			
Waste Code:		213 I			
Waste Description:		Petroleum distillates			
Waste Code:		145 I			
Waste Description:		Wastes from the use of pigments, coatings and paints			
Waste Code:		331 I			
Waste Description:		Waste compressed gases including cylinders			
Waste Code:		148 C			
Waste Description:		Misc. wastes and inorganic chemicals			
Waste Code:		148 B			
Waste Description:		Misc. wastes and inorganic chemicals			
Waste Code:		122 C			
Waste Description:		Alkaline slutions - containing other metals and non-metals (not cyanide)			
Waste Code:		263 R			
Waste Description:		Misc. waste organic chemicals			
Waste Code:		263 C			
Waste Description:		Misc. waste organic chemicals			
Waste Code:		263 B			
Waste Description:		Misc. waste organic chemicals			
Waste Code:		263 I			
Waste Description:		Misc. waste organic chemicals			
Waste Code:		148 I			
Waste Description:		Misc. wastes and inorganic chemicals			
GEN	51	2 of 8	S/166.4	66.7 / -3.13	PRIMROSE CARTAGE LTD. 494 ROCHESTER ST. OTTAWA ON K1S 4L8

DB	Map Key	Number of Records	Direction/ Distance (m)	Elev/Diff (m)	Site
Generator No.: ON1153300 Status: Approval Years: 89 Contam. Facility: MHSW Facility: SIC Code: 0821 SIC Description: SAND & GRAVEL PITS PO Box No.: Country: Choice of Contact: Co Admin: Phone No. Admin:					
--Details-- Waste Code: 252 Waste Description: WASTE OILS & LUBRICANTS					
GEN	51	3 of 8	S/166.4	66.7 / -3.13	PRIMROSE CARTAGE LTD. 30-554 494 ROCHESTER ST. OTTAWA ON K1S 4L8
Generator No.: ON1153300 Status: Approval Years: 92,93,94,95,96,97 Contam. Facility: MHSW Facility: SIC Code: 0821 SIC Description: SAND & GRAVEL PITS PO Box No.: Country: Choice of Contact: Co Admin: Phone No. Admin:					
--Details-- Waste Code: 252 Waste Description: WASTE OILS & LUBRICANTS					
GEN	51	4 of 8	S/166.4	66.7 / -3.13	PRIMROSE CARTAGE & EXCAVATION LTD. 494 ROCHESTER STREET OTTAWA ON K1S 4L8
Generator No.: ON1153300 Status: Approval Years: 98,02,03,04,05,06,07,08 Contam. Facility: MHSW Facility: SIC Code: 0821 SIC Description: SAND & GRAVEL PITS PO Box No.: Country: Choice of Contact: Co Admin: Phone No. Admin:					
--Details-- Waste Code: 150 Waste Description: INERT INORGANIC WASTES Waste Code: 252 Waste Description: WASTE OILS & LUBRICANTS					
GEN	51	5 of 8	S/166.4	66.7 / -3.13	PRIMROSE CARTAGE & EXCAVATION LIMITED 494 ROCHESTER STREET OTTAWA ON K1S 4L8
Generator No.: ON1153300 Status: Approval Years: 99,00,01 Contam. Facility: PO Box No.: Country: Choice of Contact: Co Admin:					

DB	Map Key	Number of Records	Direction/ Distance (m)	Elev/Diff (m)	Site
<hr/>					
MHSW Facility:				Phone No. Admin:	
SIC Code:	0821				
SIC Description:		SAND & GRAVEL PITS			
--Details--					
Waste Code:		252			
Waste Description:		WASTE OILS & LUBRICANTS			
<hr/>					
GEN	<u>51</u>	6 of 8	S/166.4	66.7 / -3.13	PRIMROSE CARTAGE & EXCAVATION LTD. 494 ROCHESTER STREET OTTAWA ON K1S 4L8
Generator No.:	ON1153300			PO Box No.:	
Status:				Country:	
Approval Years:	2009			Choice of Contact:	
Contam. Facility:				Co Admin:	
MHSW Facility:				Phone No. Admin:	
SIC Code:	232110				
SIC Description:					
--Details--					
Waste Code:		150			
Waste Description:		INERT INORGANIC WASTES			
Waste Code:		251			
Waste Description:		OIL SKIMMINGS & SLUDGES			
Waste Code:		252			
Waste Description:		WASTE OILS & LUBRICANTS			
<hr/>					
GEN	<u>51</u>	7 of 8	S/166.4	66.7 / -3.13	PRIMROSE CARTAGE & EXCAVATION LTD. 494 ROCHESTER STREET OTTAWA ON K1S 4L8
Generator No.:	ON1153300			PO Box No.:	
Status:				Country:	
Approval Years:	2010			Choice of Contact:	
Contam. Facility:				Co Admin:	
MHSW Facility:				Phone No. Admin:	
SIC Code:	232110				
SIC Description:					
--Details--					
Waste Code:		252			
Waste Description:		WASTE OILS & LUBRICANTS			
Waste Code:		150			
Waste Description:		INERT INORGANIC WASTES			
Waste Code:		251			
Waste Description:		OIL SKIMMINGS & SLUDGES			
<hr/>					
GEN	<u>58</u>	15 of 23	WSW/176.0	66.9 / -3.00	Sakto Corp 333 Preston St. Suite 100 Ottawa ON
Generator No.:	ON6119090			PO Box No.:	

DB	Map Key	Number of Records	Direction/ Distance (m)	Elev/Diff (m)	Site
Status: Approval Years: 2009 Contam. Facility: MHSW Facility: SIC Code: 531310 SIC Description: Real Estate Property Managers					
Country: Choice of Contact: Co Admin: Phone No. Admin:					
--Details--					
Waste Code: 212 Waste Description: ALIPHATIC SOLVENTS					
Waste Code: 145 Waste Description: PAINT/PIGMENT/COATING RESIDUES					
GEN	58	16 of 23	WSW/176.0	66.9 / -3.00	Sakto Corp 333 Preston St. Suite 100 Ottawa ON
Generator No.: ON6119090 Status: Approval Years: 2010 Contam. Facility: MHSW Facility: SIC Code: 531310 SIC Description: Real Estate Property Managers					
PO Box No.: Country: Choice of Contact: Co Admin: Phone No. Admin:					
--Details--					
Waste Code: 212 Waste Description: ALIPHATIC SOLVENTS					
Waste Code: 145 Waste Description: PAINT/PIGMENT/COATING RESIDUES					
GEN	58	17 of 23	WSW/176.0	66.9 / -3.00	Sakto Corp 333 Preston St. Suite 100 Ottawa ON
Generator No.: ON6119090 Status: Approval Years: 2011 Contam. Facility: MHSW Facility: SIC Code: 531310 SIC Description: Real Estate Property Managers					
PO Box No.: Country: Choice of Contact: Co Admin: Phone No. Admin:					
--Details--					
Waste Code: 145 Waste Description: PAINT/PIGMENT/COATING RESIDUES					
Waste Code: 212 Waste Description: ALIPHATIC SOLVENTS					
GEN	58	18 of 23	WSW/176.0	66.9 / -3.00	Sakto Corp 333 Preston St. Suite 100 Ottawa ON K1S 5N4
Generator No.: ON6119090 Status: Approval Years: 2012					
PO Box No.: Country: Choice of Contact:					

DB	Map Key	Number of Records	Direction/ Distance (m)	Elev/Diff (m)	Site
Contam. Facility: MHSW Facility: SIC Code: SIC Description:			531310 Real Estate Property Managers	Co Admin: Phone No. Admin:	
--Details--					
Waste Code:			145		
Waste Description:			PAINT/PIGMENT/COATING RESIDUES		
Waste Code:			212		
Waste Description:			ALIPHATIC SOLVENTS		
GEN	58	19 of 23	WSW/176.0	66.9 / -3.00	Sakto Corp 333 Preston St. Suite 100 Ottawa ON
Generator No.:			ON6119090	PO Box No.:	
Status:				Country:	
Approval Years:			2013	Choice of Contact:	
Contam. Facility:				Co Admin:	
MHSW Facility:				Phone No. Admin:	
SIC Code:			531310		
SIC Description:			REAL ESTATE PROPERTY MANAGERS		
--Details--					
Waste Code:			212		
Waste Description:			ALIPHATIC SOLVENTS		
Waste Code:			145		
Waste Description:			PAINT/PIGMENT/COATING RESIDUES		
GEN	58	20 of 23	WSW/176.0	66.9 / -3.00	Sakto Corp 333 Preston St. Suite 100 Ottawa ON K1S 5N4
Generator No.:			ON6119090	PO Box No.:	
Status:				Country:	Canada
Approval Years:			2016	Choice of Contact:	CO_OFFICIAL
Contam. Facility:			No	Co Admin:	Kim Reid
MHSW Facility:			No	Phone No. Admin:	613-230-7572 Ext.231
SIC Code:			531310		
SIC Description:			REAL ESTATE PROPERTY MANAGERS		
--Details--					
Waste Code:			212		
Waste Description:			ALIPHATIC SOLVENTS		
Waste Code:			145		
Waste Description:			PAINT/PIGMENT/COATING RESIDUES		
GEN	58	21 of 23	WSW/176.0	66.9 / -3.00	Sakto Corp 333 Preston St. Suite 100 Ottawa ON K1S 5N4
Generator No.:			ON6119090	PO Box No.:	
Status:				Country:	Canada
Approval Years:			2015	Choice of Contact:	CO_OFFICIAL
Contam. Facility:			No	Co Admin:	Kim Reid
MHSW Facility:			No	Phone No. Admin:	613-230-7572 Ext.231

<i>DB</i>	<i>Map Key</i>	<i>Number of Records</i>	<i>Direction/ Distance (m)</i>	<i>Elev/Diff (m)</i>	<i>Site</i>
SIC Code:	531310				
SIC Description:		REAL ESTATE PROPERTY MANAGERS			
--Details--					
Waste Code:	212				
Waste Description:		ALIPHATIC SOLVENTS			
Waste Code:	145				
Waste Description:		PAINT/PIGMENT/COATING RESIDUES			
GEN	58	22 of 23	WSW/176.0	66.9 / -3.00	Sakto Corp 333 Preston St. Suite 100 Ottawa ON K1S 5N4
Generator No.:	ON6119090			PO Box No.:	
Status:				Country:	Canada
Approval Years:	2014			Choice of Contact:	CO_OFFICIAL
Contam. Facility:	No			Co Admin:	Kim Reid
MHSW Facility:	No			Phone No. Admin:	613-230-7572 Ext.231
SIC Code:	531310				
SIC Description:		REAL ESTATE PROPERTY MANAGERS			
--Details--					
Waste Code:	145				
Waste Description:		PAINT/PIGMENT/COATING RESIDUES			
Waste Code:	212				
Waste Description:		ALIPHATIC SOLVENTS			
GEN	58	23 of 23	WSW/176.0	66.9 / -3.00	Sakto Corp 333 Preston St. Suite 100 Ottawa ON K1S 5N4
Generator No.:	ON6119090			PO Box No.:	
Status:	Registered			Country:	Canada
Approval Years:	As of Dec 2017			Choice of Contact:	
Contam. Facility:				Co Admin:	
MHSW Facility:				Phone No. Admin:	
SIC Code:					
SIC Description:					
--Details--					
Waste Code:	145 L				
Waste Description:		Wastes from the use of pigments, coatings and paints			
GEN	61	3 of 29	SE/180.2	68.9 / -1.00	PUBLIC WORKS CANADA 568 BOOTH STREET OTTAWA ON
Generator No.:	ON0144783			PO Box No.:	
Status:				Country:	
Approval Years:	92,93,97			Choice of Contact:	
Contam. Facility:				Co Admin:	
MHSW Facility:				Phone No. Admin:	
SIC Code:	8129				
SIC Description:		OTHER PROTECT. SERV.			
--Details--					

DB	Map Key	Number of Records	Direction/ Distance (m)	Elev/Diff (m)	Site
Waste Code:		251			
Waste Description:		OIL SKIMMINGS & SLUDGES			
GEN	61	4 of 29	SE/180.2	68.9 / -1.00	GVT. OF CAN. - PUBLIC WORKS CAN. 17-497 568 BOOTH STREET, OTTAWA OTTAWA ON K1A 0M3
Generator No.:	ON0144783			PO Box No.:	
Status:				Country:	
Approval Years:	94,96			Choice of Contact:	
Contam. Facility:				Co Admin:	
MHSW Facility:				Phone No. Admin:	
SIC Code:	8129				
SIC Description:		OTHER PROTECT. SERV.			
--Details--					
Waste Code:		251			
Waste Description:		OIL SKIMMINGS & SLUDGES			
GEN	61	5 of 29	SE/180.2	68.9 / -1.00	GVT. OF CAN. - PUBLIC WORKS CAN. 17-497 568 BOOTH STREET, OTTAWA C/O 140 PROMENADE DU PORTAGE, A&E SERV OTTAWA ON K1A 0M3
Generator No.:	ON0144783			PO Box No.:	
Status:				Country:	
Approval Years:	95			Choice of Contact:	
Contam. Facility:				Co Admin:	
MHSW Facility:				Phone No. Admin:	
SIC Code:	8129				
SIC Description:		OTHER PROTECT. SERV.			
--Details--					
Waste Code:		251			
Waste Description:		OIL SKIMMINGS & SLUDGES			
GEN	61	6 of 29	SE/180.2	68.9 / -1.00	PUBLIC WORKS & GOVERNMENT SERVICES CAN. 568 BOOTH STREET OTTAWA ON
Generator No.:	ON0144783			PO Box No.:	
Status:				Country:	
Approval Years:	98			Choice of Contact:	
Contam. Facility:				Co Admin:	
MHSW Facility:				Phone No. Admin:	
SIC Code:	8129				
SIC Description:		OTHER PROTECT. SERV.			
--Details--					
Waste Code:		251			
Waste Description:		OIL SKIMMINGS & SLUDGES			

DB	Map Key	Number of Records	Direction/ Distance (m)	Elev/Diff (m)	Site
GEN	61	7 of 29	SE/180.2	68.9 / -1.00	PUBLIC WORKS & GOVERNMENT SERVICES CDA. 568 BOOTH STREET OTTAWA ON K1A 0G1
Generator No.:		ON0144783	PO Box No.:		
Status:			Country:		
Approval Years:		99,00,01	Choice of Contact:		
Contam. Facility:			Co Admin:		
MHSW Facility:			Phone No. Admin:		
SIC Code:		8129			
SIC Description:		OTHER PROTECT. SERV.			
--Details--					
Waste Code:		112			
Waste Description:		ACID WASTE - HEAVY METALS			
Waste Code:		121			
Waste Description:		ALKALINE WASTES - HEAVY METALS			
Waste Code:		122			
Waste Description:		ALKALINE WASTES - OTHER METALS			
Waste Code:		212			
Waste Description:		ALIPHATIC SOLVENTS			
Waste Code:		251			
Waste Description:		OIL SKIMMINGS & SLUDGES			
Waste Code:		252			
Waste Description:		WASTE OILS & LUBRICANTS			

GEN	61	8 of 29	SE/180.2	68.9 / -1.00	GVT. OF CAN.-ENERGY, MINES & RES. CANMET PHOTO LAB 568 BOOTH ST. OTTAWA ON K1A 0E4
Generator No.:	ON0269510			PO Box No.:	
Status:				Country:	
Approval Years:	86,87,88,89,90,92,93,97			Choice of Contact:	
Contam. Facility:				Co Admin:	
MHSW Facility:				Phone No. Admin:	
SIC Code:	8159				
SIC Description:	OTHER GEN. ADMIN.				
--Details--					
Waste Code:	148				
Waste Description:	INORGANIC LABORATORY CHEMICALS				
Waste Code:	211				
Waste Description:	AROMATIC SOLVENTS				
Waste Code:	212				
Waste Description:	ALIPHATIC SOLVENTS				
Waste Code:	213				
Waste Description:	PETROLEUM DISTILLATES				
Waste Code:	221				
Waste Description:	LIGHT FUELS				
Waste Code:	241				

DB	Map Key	Number of Records	Direction/ Distance (m)	Elev/Diff (m)	Site
Waste Description:		HALOGENATED SOLVENTS			
Waste Code:		243			
Waste Description:		PCB'S			
Waste Code:		253			
Waste Description:		EMULSIFIED OILS			
Waste Code:		263			
Waste Description:		ORGANIC LABORATORY CHEMICALS			
Waste Code:		264			
Waste Description:		PHOTOPROCESSING WASTES			
GEN	61	9 of 29	SE/180.2	68.9 / -1.00	GVT. OF CAN.-ENERGY, MINES & RES. 18-251 CANMET PHOTO LAB 568 BOOTH ST. OTTAWA ON K1A 0G1
Generator No.:		ON0269510		PO Box No.:	
Status:				Country:	
Approval Years:		94,95,96		Choice of Contact:	
Contam. Facility:				Co Admin:	
MHSW Facility:				Phone No. Admin:	
SIC Code:		8159			
SIC Description:		OTHER GEN. ADMIN.			
--Details--					
Waste Code:		148			
Waste Description:		INORGANIC LABORATORY CHEMICALS			
Waste Code:		211			
Waste Description:		AROMATIC SOLVENTS			
Waste Code:		212			
Waste Description:		ALIPHATIC SOLVENTS			
Waste Code:		213			
Waste Description:		PETROLEUM DISTILLATES			
Waste Code:		221			
Waste Description:		LIGHT FUELS			
Waste Code:		241			
Waste Description:		HALOGENATED SOLVENTS			
Waste Code:		243			
Waste Description:		PCB'S			
Waste Code:		253			
Waste Description:		EMULSIFIED OILS			
Waste Code:		263			
Waste Description:		ORGANIC LABORATORY CHEMICALS			
Waste Code:		264			
Waste Description:		PHOTOPROCESSING WASTES			
GEN	61	10 of 29	SE/180.2	68.9 / -1.00	GVT. OF CAN. - ENERGY MINES & RESOURCES 568 BOOTH STREET

DB	Map Key	Number of Records	Direction/ Distance (m)	Elev/Diff (m)	Site
OTTAWA ON K1A 0G1					
Generator No.:	ON0269510			PO Box No.:	
Status:				Country:	
Approval Years:	98			Choice of Contact:	
Contam. Facility:				Co Admin:	
MHSW Facility:				Phone No. Admin:	
SIC Code:	8159				
SIC Description:	OTHER GEN. ADMIN.				
--Details--					
Waste Code:	148				
Waste Description:	INORGANIC LABORATORY CHEMICALS				
Waste Code:	211				
Waste Description:	AROMATIC SOLVENTS				
Waste Code:	212				
Waste Description:	ALIPHATIC SOLVENTS				
Waste Code:	213				
Waste Description:	PETROLEUM DISTILLATES				
Waste Code:	221				
Waste Description:	LIGHT FUELS				
Waste Code:	241				
Waste Description:	HALOGENATED SOLVENTS				
Waste Code:	243				
Waste Description:	PCB'S				
Waste Code:	253				
Waste Description:	EMULSIFIED OILS				
Waste Code:	264				
Waste Description:	PHOTOPROCESSING WASTES				
Waste Code:	263				
Waste Description:	ORGANIC LABORATORY CHEMICALS				
GEN	61	11 of 29	SE/180.2	68.9 / -1.00	GVT. OF CAN. - NATURAL RESOURCES CANADA 568 BOOTH STREET OTTAWA ON K1A 0G1
Generator No.:	ON0269510			PO Box No.:	
Status:				Country:	
Approval Years:	99			Choice of Contact:	
Contam. Facility:				Co Admin:	
MHSW Facility:				Phone No. Admin:	
SIC Code:	8159				
SIC Description:	OTHER GEN. ADMIN.				
--Details--					
Waste Code:	122				
Waste Description:	ALKALINE WASTES - OTHER METALS				
Waste Code:	148				
Waste Description:	INORGANIC LABORATORY CHEMICALS				
Waste Code:	211				
Waste Description:	AROMATIC SOLVENTS				

<i>DB</i>	<i>Map Key</i>	<i>Number of Records</i>	<i>Direction/ Distance (m)</i>	<i>Elev/Diff (m)</i>	<i>Site</i>
Waste Code:		212			
Waste Description:		ALIPHATIC SOLVENTS			
Waste Code:		213			
Waste Description:		PETROLEUM DISTILLATES			
Waste Code:		221			
Waste Description:		LIGHT FUELS			
Waste Code:		241			
Waste Description:		HALOGENATED SOLVENTS			
Waste Code:		243			
Waste Description:		PCB'S			
Waste Code:		253			
Waste Description:		EMULSIFIED OILS			
Waste Code:		263			
Waste Description:		ORGANIC LABORATORY CHEMICALS			
Waste Code:		264			
Waste Description:		PHOTOPROCESSING WASTES			

GEN	61	12 of 29	SE/180.2	68.9 / -1.00	DEPT. ENERGY, MINES AND RESOURCES 568 BOOTH STREET OTTAWA ON K1A 0G1
------------	-----------	-----------------	-----------------	---------------------	---

Generator No.:	ON0269510	PO Box No.:
Status:		Country:
Approval Years:	00,01	Choice of Contact:
Contam. Facility:		Co Admin:
MHSW Facility:		Phone No. Admin:
SIC Code:	8159	
SIC Description:	OTHER GEN. ADMIN.	

--Details--

Waste Code:	122
Waste Description:	ALKALINE WASTES - OTHER METALS
Waste Code:	148
Waste Description:	INORGANIC LABORATORY CHEMICALS
Waste Code:	211
Waste Description:	AROMATIC SOLVENTS
Waste Code:	212
Waste Description:	ALIPHATIC SOLVENTS
Waste Code:	213
Waste Description:	PETROLEUM DISTILLATES
Waste Code:	221
Waste Description:	LIGHT FUELS
Waste Code:	241
Waste Description:	HALOGENATED SOLVENTS
Waste Code:	243
Waste Description:	PCB'S
Waste Code:	253

DB	Map Key	Number of Records	Direction/ Distance (m)	Elev/Diff (m)	Site
Waste Description:		EMULSIFIED OILS			
Waste Code:		263			
Waste Description:		ORGANIC LABORATORY CHEMICALS			
Waste Code:		264			
Waste Description:		PHOTOPROCESSING WASTES			

GEN		61	13 of 29	SE/180.2	68.9 / -1.00	NATURAL RESOURCES CANADA 568 BOOTH STREET OTTAWA ON K1A 0G1
Generator No.:	ON0269510		PO Box No.:			
Status:			Country:			
Approval Years:	02		Choice of Contact:			
Contam. Facility:			Co Admin:			
MHSW Facility:			Phone No. Admin:			
SIC Code:						
SIC Description:						
--Details--						
Waste Code:	122					
Waste Description:	ALKALINE WASTES - OTHER METALS					
Waste Code:	148					
Waste Description:	INORGANIC LABORATORY CHEMICALS					
Waste Code:	211					
Waste Description:	AROMATIC SOLVENTS					
Waste Code:	212					
Waste Description:	ALIPHATIC SOLVENTS					
Waste Code:	213					
Waste Description:	PETROLEUM DISTILLATES					
Waste Code:	221					
Waste Description:	LIGHT FUELS					
Waste Code:	241					
Waste Description:	HALOGENATED SOLVENTS					
Waste Code:	253					
Waste Description:	EMULSIFIED OILS					
Waste Code:	263					
Waste Description:	ORGANIC LABORATORY CHEMICALS					

GEN	61	14 of 29	SE/180.2	68.9 / -1.00	NATURAL RESOURCES CANADA METALS TECHNOLOGY LABORATORIES 568 BOOTH STREET OTTAWA ON
Generator No.:	ON0269510			PO Box No.:	
Status:				Country:	
Approval Years:	03,04,05,06,07,08			Choice of Contact:	
Contam. Facility:				Co Admin:	
MHSW Facility:				Phone No. Admin:	
SIC Code:	911910				
SIC Description:	Other Fed. Government Public Administration				

DB	Map Key	Number of Records	Direction/ Distance (m)	Elev/Diff (m)	Site
--Details--					
Waste Code:		146			
Waste Description:		OTHER SPECIFIED INORGANICS			
Waste Code:		331			
Waste Description:		WASTE COMPRESSED GASES			
Waste Code:		122			
Waste Description:		ALKALINE WASTES - OTHER METALS			
Waste Code:		148			
Waste Description:		INORGANIC LABORATORY CHEMICALS			
Waste Code:		241			
Waste Description:		HALOGENATED SOLVENTS			
Waste Code:		211			
Waste Description:		AROMATIC SOLVENTS			
Waste Code:		212			
Waste Description:		ALIPHATIC SOLVENTS			
Waste Code:		213			
Waste Description:		PETROLEUM DISTILLATES			
Waste Code:		221			
Waste Description:		LIGHT FUELS			
Waste Code:		243			
Waste Description:		PCB'S			
Waste Code:		253			
Waste Description:		EMULSIFIED OILS			
Waste Code:		263			
Waste Description:		ORGANIC LABORATORY CHEMICALS			
Waste Code:		264			
Waste Description:		PHOTOPROCESSING WASTES			

GEN	61	15 of 29	SE/180.2	68.9 / -1.00	City of Ottawa 568 Booth St.,(parking lot) Ottawa ON
Generator No.:	ON2805966			PO Box No.:	
Status:				Country:	
Approval Years:	2013			Choice of Contact:	
Contam. Facility:				Co Admin:	
MHSW Facility:				Phone No. Admin:	
SIC Code:	913150				
SIC Description:					

--Details--					
Waste Code:		263			
Waste Description:		ORGANIC LABORATORY CHEMICALS			
Waste Code:		145			
Waste Description:		PAINT/PIGMENT/COATING RESIDUES			
Waste Code:		112			
Waste Description:		ACID WASTE - HEAVY METALS			
Waste Code:		221			

<i>DB</i>	<i>Map Key</i>	<i>Number of Records</i>	<i>Direction/ Distance (m)</i>	<i>Elev/Diff (m)</i>	<i>Site</i>
Waste Description:		LIGHT FUELS			
Waste Code:		146			
Waste Description:		OTHER SPECIFIED INORGANICS			
Waste Code:		261			
Waste Description:		PHARMACEUTICALS			
Waste Code:		148			
Waste Description:		INORGANIC LABORATORY CHEMICALS			
Waste Code:		121			
Waste Description:		ALKALINE WASTES - HEAVY METALS			
Waste Code:		252			
Waste Description:		WASTE OILS & LUBRICANTS			
Waste Code:		242			
Waste Description:		HALOGENATED PESTICIDES			
Waste Code:		212			
Waste Description:		ALIPHATIC SOLVENTS			
Waste Code:		312			
Waste Description:		PATHOLOGICAL WASTES			
Waste Code:		331			
Waste Description:		WASTE COMPRESSED GASES			

GEN	<u>61</u>	16 of 29	SE/180.2	68.9 / -1.00	NATURAL RESOURCES CANADA METALS TECHNOLOGY LABORATORIES 568 BOOTH STREET OTTAWA ON
Generator No.:	ON0269510			PO Box No.:	
Status:				Country:	
Approval Years:	2009			Choice of Contact:	
Contam. Facility:				Co Admin:	
MHSW Facility:				Phone No. Admin:	
SIC Code:	911910				
SIC Description:	Other Federal Government Public Administration				
--Details--					
Waste Code:	122				
Waste Description:	ALKALINE WASTES - OTHER METALS				
Waste Code:	148				
Waste Description:	INORGANIC LABORATORY CHEMICALS				
Waste Code:	211				
Waste Description:	AROMATIC SOLVENTS				
Waste Code:	212				
Waste Description:	ALIPHATIC SOLVENTS				
Waste Code:	213				
Waste Description:	PETROLEUM DISTILLATES				
Waste Code:	221				
Waste Description:	LIGHT FUELS				
Waste Code:	241				
Waste Description:	HALOGENATED SOLVENTS				

<i>DB</i>	<i>Map Key</i>	<i>Number of Records</i>	<i>Direction/ Distance (m)</i>	<i>Elev/Diff (m)</i>	<i>Site</i>
<i>Waste Code:</i>		243			
<i>Waste Description:</i>		PCBS			
<i>Waste Code:</i>		253			
<i>Waste Description:</i>		EMULSIFIED OILS			
<i>Waste Code:</i>		263			
<i>Waste Description:</i>		ORGANIC LABORATORY CHEMICALS			
<i>Waste Code:</i>		264			
<i>Waste Description:</i>		PHOTOPROCESSING WASTES			
<i>Waste Code:</i>		331			
<i>Waste Description:</i>		WASTE COMPRESSED GASES			
GEN	61	17 of 29	SE/180.2	68.9 / -1.00	NATURAL RESOURCES CANADA METALS TECHNOLOGY LABORATORIES 568 BOOTH STREET OTTAWA ON
<i>Generator No.:</i>	ON0269510			<i>PO Box No.:</i>	
<i>Status:</i>				<i>Country:</i>	
<i>Approval Years:</i>	2010			<i>Choice of Contact:</i>	
<i>Contam. Facility:</i>				<i>Co Admin:</i>	
<i>MHSW Facility:</i>				<i>Phone No. Admin:</i>	
<i>SIC Code:</i>	911910				
<i>SIC Description:</i>		Other Federal Government Public Administration			
--Details--					
<i>Waste Code:</i>		213			
<i>Waste Description:</i>		PETROLEUM DISTILLATES			
<i>Waste Code:</i>		243			
<i>Waste Description:</i>		PCBS			
<i>Waste Code:</i>		264			
<i>Waste Description:</i>		PHOTOPROCESSING WASTES			
<i>Waste Code:</i>		146			
<i>Waste Description:</i>		OTHER SPECIFIED INORGANICS			
<i>Waste Code:</i>		148			
<i>Waste Description:</i>		INORGANIC LABORATORY CHEMICALS			
<i>Waste Code:</i>		331			
<i>Waste Description:</i>		WASTE COMPRESSED GASES			
<i>Waste Code:</i>		252			
<i>Waste Description:</i>		WASTE OILS & LUBRICANTS			
<i>Waste Code:</i>		263			
<i>Waste Description:</i>		ORGANIC LABORATORY CHEMICALS			
<i>Waste Code:</i>		253			
<i>Waste Description:</i>		EMULSIFIED OILS			
<i>Waste Code:</i>		211			
<i>Waste Description:</i>		AROMATIC SOLVENTS			
<i>Waste Code:</i>		221			
<i>Waste Description:</i>		LIGHT FUELS			

<i>DB</i>	<i>Map Key</i>	<i>Number of Records</i>	<i>Direction/ Distance (m)</i>	<i>Elev/Diff (m)</i>	<i>Site</i>
Waste Code:		122			
Waste Description:		ALKALINE WASTES - OTHER METALS			
Waste Code:		241			
Waste Description:		HALOGENATED SOLVENTS			
Waste Code:		212			
Waste Description:		ALIPHATIC SOLVENTS			

GEN	61	18 of 29	SE/180.2	68.9 / -1.00	City of Ottawa 568 Booth St.,(parking lot) Ottawa ON K1A 0G1
Generator No.:	ON2805966			PO Box No.:	
Status:				Country:	
Approval Years:	2010			Choice of Contact:	
Contam. Facility:				Co Admin:	
MHSW Facility:				Phone No. Admin:	
SIC Code:	913150				
SIC Description:	Municipal Regulatory Services				
--Details--					
Waste Code:	148				
Waste Description:	INORGANIC LABORATORY CHEMICALS				
Waste Code:	312				
Waste Description:	PATHOLOGICAL WASTES				
Waste Code:	331				
Waste Description:	WASTE COMPRESSED GASES				
Waste Code:	221				
Waste Description:	LIGHT FUELS				
Waste Code:	263				
Waste Description:	ORGANIC LABORATORY CHEMICALS				
Waste Code:	252				
Waste Description:	WASTE OILS & LUBRICANTS				
Waste Code:	145				
Waste Description:	PAINT/PIGMENT/COATING RESIDUES				
Waste Code:	261				
Waste Description:	PHARMACEUTICALS				
Waste Code:	212				
Waste Description:	ALIPHATIC SOLVENTS				
Waste Code:	242				
Waste Description:	HALOGENATED PESTICIDES				

GEN	61	19 of 29	SE/180.2	68.9 / -1.00	NATURAL RESOURCES CANADA 568 BOOTH ST OTTAWA ON K1A 1G5
Generator No.:	ON4593851			PO Box No.:	
Status:				Country:	
Approval Years:	2010			Choice of Contact:	
Contam. Facility:				Co Admin:	
MHSW Facility:				Phone No. Admin:	
SIC Code:	541710				

DB	Map Key	Number of Records	Direction/ Distance (m)	Elev/Diff (m)	Site
SIC Description:		Research and Development in the Physical Engineering and Life Sciences			
--Details--					
Waste Code:		221			
Waste Description:		LIGHT FUELS			
GEN	61	20 of 29	SE/180.2	68.9 / -1.00	City of Ottawa 568 Booth St.,(parking lot) Ottawa ON K1A 0G1
Generator No.:		ON2805966	PO Box No.:		
Status:			Country:		
Approval Years:		2011	Choice of Contact:		
Contam. Facility:			Co Admin:		
MHSW Facility:			Phone No. Admin:		
SIC Code:		913150			
SIC Description:		Municipal Regulatory Services			
--Details--					
Waste Code:		261			
Waste Description:		PHARMACEUTICALS			
Waste Code:		263			
Waste Description:		ORGANIC LABORATORY CHEMICALS			
Waste Code:		148			
Waste Description:		INORGANIC LABORATORY CHEMICALS			
Waste Code:		221			
Waste Description:		LIGHT FUELS			
Waste Code:		252			
Waste Description:		WASTE OILS & LUBRICANTS			
Waste Code:		212			
Waste Description:		ALIPHATIC SOLVENTS			
Waste Code:		242			
Waste Description:		HALOGENATED PESTICIDES			
Waste Code:		331			
Waste Description:		WASTE COMPRESSED GASES			
Waste Code:		312			
Waste Description:		PATHOLOGICAL WASTES			
Waste Code:		145			
Waste Description:		PAINT/PIGMENT/COATING RESIDUES			
GEN	61	21 of 29	SE/180.2	68.9 / -1.00	NATURAL RESOURCES CANADA METALS TECHNOLOGY LABORATORIES 568 BOOTH STREET OTTAWA ON
Generator No.:		ON0269510	PO Box No.:		
Status:			Country:		
Approval Years:		2011	Choice of Contact:		
Contam. Facility:			Co Admin:		
MHSW Facility:			Phone No. Admin:		
SIC Code:		911910			

DB	Map Key	Number of Records	Direction/ Distance (m)	Elev/Diff (m)	Site
SIC Description:		Other Federal Government Public Administration			
--Details--					
Waste Code:		221			
Waste Description:		LIGHT FUELS			
Waste Code:		212			
Waste Description:		ALIPHATIC SOLVENTS			
Waste Code:		211			
Waste Description:		AROMATIC SOLVENTS			
Waste Code:		263			
Waste Description:		ORGANIC LABORATORY CHEMICALS			
Waste Code:		213			
Waste Description:		PETROLEUM DISTILLATES			
Waste Code:		146			
Waste Description:		OTHER SPECIFIED INORGANICS			
Waste Code:		243			
Waste Description:		PCBS			
Waste Code:		122			
Waste Description:		ALKALINE WASTES - OTHER METALS			
Waste Code:		148			
Waste Description:		INORGANIC LABORATORY CHEMICALS			
Waste Code:		241			
Waste Description:		HALOGENATED SOLVENTS			
Waste Code:		331			
Waste Description:		WASTE COMPRESSED GASES			
Waste Code:		252			
Waste Description:		WASTE OILS & LUBRICANTS			
Waste Code:		253			
Waste Description:		EMULSIFIED OILS			
Waste Code:		264			
Waste Description:		PHOTOPROCESSING WASTES			

GEN	<u>61</u>	22 of 29	SE/180.2	68.9 / -1.00	NATURAL RESOURCES CANADA METALS TECHNOLOGY LABORATORIES 568 BOOTH STREET OTTAWA ON
Generator No.:	ON0269510		PO Box No.:		
Status:	2012		Country:		
Approval Years:			Choice of Contact:		
Contam. Facility:			Co Admin:		
MHSW Facility:			Phone No. Admin:		
SIC Code:	911910				
SIC Description:	Other Federal Government Public Administration				
--Details--					
Waste Code:	148				
Waste Description:	INORGANIC LABORATORY CHEMICALS				

<i>DB</i>	<i>Map Key</i>	<i>Number of Records</i>	<i>Direction/ Distance (m)</i>	<i>Elev/Diff (m)</i>	<i>Site</i>
Waste Code:		221			
Waste Description:		LIGHT FUELS			
Waste Code:		212			
Waste Description:		ALIPHATIC SOLVENTS			
Waste Code:		263			
Waste Description:		ORGANIC LABORATORY CHEMICALS			
Waste Code:		211			
Waste Description:		AROMATIC SOLVENTS			
Waste Code:		331			
Waste Description:		WASTE COMPRESSED GASES			
Waste Code:		241			
Waste Description:		HALOGENATED SOLVENTS			
Waste Code:		253			
Waste Description:		EMULSIFIED OILS			
Waste Code:		264			
Waste Description:		PHOTOPROCESSING WASTES			
Waste Code:		146			
Waste Description:		OTHER SPECIFIED INORGANICS			
Waste Code:		122			
Waste Description:		ALKALINE WASTES - OTHER METALS			
Waste Code:		252			
Waste Description:		WASTE OILS & LUBRICANTS			
Waste Code:		243			
Waste Description:		PCBS			
Waste Code:		213			
Waste Description:		PETROLEUM DISTILLATES			

GEN	61	23 of 29	SE/180.2	68.9 / -1.00	City of Ottawa 568 Booth St.,(parking lot) Ottawa ON K1A 0G1
Generator No.:	ON2805966			PO Box No.:	
Status:				Country:	
Approval Years:	2012			Choice of Contact:	
Contam. Facility:				Co Admin:	
MHSW Facility:				Phone No. Admin:	
SIC Code:	913150				
SIC Description:		Municipal Regulatory Services			

--Details--					
Waste Code:	242				
Waste Description:	HALOGENATED PESTICIDES				
Waste Code:	145				
Waste Description:	PAINT/PIGMENT/COATING RESIDUES				
Waste Code:	252				
Waste Description:	WASTE OILS & LUBRICANTS				
Waste Code:	148				
Waste Description:	INORGANIC LABORATORY CHEMICALS				

DB	Map Key	Number of Records	Direction/ Distance (m)	Elev/Diff (m)	Site
Waste Code:		221			
Waste Description:		LIGHT FUELS			
Waste Code:		212			
Waste Description:		ALIPHATIC SOLVENTS			
Waste Code:		263			
Waste Description:		ORGANIC LABORATORY CHEMICALS			
Waste Code:		331			
Waste Description:		WASTE COMPRESSED GASES			
Waste Code:		261			
Waste Description:		PHARMACEUTICALS			
Waste Code:		312			
Waste Description:		PATHOLOGICAL WASTES			

GEN	61	24 of 29	SE/180.2	68.9 / -1.00	SNC Lavalin 568 Booth Street Ottawa ON
Generator No.:	ON9390542			PO Box No.:	
Status:				Country:	
Approval Years:	2013			Choice of Contact:	
Contam. Facility:				Co Admin:	
MHSW Facility:				Phone No. Admin:	
SIC Code:	237990				
SIC Description:		OTHER HEAVY AND CIVIL ENGINEERING CONSTRUCTION			
--Details--					
Waste Code:	221				
Waste Description:	LIGHT FUELS				

GEN	61	25 of 29	SE/180.2	68.9 / -1.00	Natural Resources Canada 568 Booth Street Ottawa ON K1A 0E4
Generator No.:	ON7042156			PO Box No.:	
Status:				Country:	Canada
Approval Years:	2015			Choice of Contact:	CO_OFFICIAL
Contam. Facility:	No			Co Admin:	Trevor Bergh
MHSW Facility:	No			Phone No. Admin:	613-947-4531 Ext.
SIC Code:	911910				
SIC Description:		911910			
--Details--					
Waste Code:	252				
Waste Description:	WASTE OILS & LUBRICANTS				

GEN	61	26 of 29	SE/180.2	68.9 / -1.00	Natural Resources Canada 568 Booth Street Ottawa ON K1A 0E4
Generator No.:	ON7042156			PO Box No.:	
Status:				Country:	Canada
Approval Years:	2014			Choice of Contact:	CO_OFFICIAL
Contam. Facility:	No			Co Admin:	Trevor Bergh
MHSW Facility:	No			Phone No. Admin:	613-947-4531 Ext.

DB	Map Key	Number of Records	Direction/ Distance (m)	Elev/Diff (m)	Site
SIC Code:	911910				
SIC Description:	911910				
--Details--					
Waste Code:	252				
Waste Description:	WASTE OILS & LUBRICANTS				
GEN	64	1 of 4	WSW/191.5	65.8 / -4.04	ROTO-ROOTER SEWER SERVICE SEWER ROOTER LTD. 25 ABERDEEN STREET OTTAWA ON K1S 3J3
Generator No.:	ON0152200			PO Box No.:	
Status:				Country:	
Approval Years:	86,87,88,89,90			Choice of Contact:	
Contam. Facility:				Co Admin:	
MHSW Facility:				Phone No. Admin:	
SIC Code:	4241				
SIC Description:	PLUMBING				
--Details--					
Waste Code:	252				
Waste Description:	WASTE OILS & LUBRICANTS				
GEN	64	2 of 4	WSW/191.5	65.8 / -4.04	ROTO-ROOTER (OUT OF BUSINESS) SEWER ROOTER LTD. 25 ABERDEEN STREET OTTAWA ON K1S 3J3
Generator No.:	ON0152200			PO Box No.:	
Status:				Country:	
Approval Years:	92,93,97			Choice of Contact:	
Contam. Facility:				Co Admin:	
MHSW Facility:				Phone No. Admin:	
SIC Code:	4241				
SIC Description:	PLUMBING				
--Details--					
Waste Code:	252				
Waste Description:	WASTE OILS & LUBRICANTS				
GEN	64	3 of 4	WSW/191.5	65.8 / -4.04	ROTO-ROOTER (OUT OF BUSINESS) 33-145 SEWER ROOTER LTD. 25 ABERDEEN STREET OTTAWA ON K1S 3J3
Generator No.:	ON0152200			PO Box No.:	
Status:				Country:	
Approval Years:	94,95,96			Choice of Contact:	
Contam. Facility:				Co Admin:	
MHSW Facility:				Phone No. Admin:	
SIC Code:	4241				
SIC Description:	PLUMBING				
--Details--					
Waste Code:	252				

DB	Map Key	Number of Records	Direction/ Distance (m)	Elev/Diff (m)	Site
Waste Description:		WASTE OILS & LUBRICANTS			
GEN	64	4 of 4	WSW/191.5	65.8 / -4.04	ROTO-ROOTER,(OUT OF BUSINESS) 25 ABERDEEN STREET OTTAWA ON K1S 3J3
Generator No.:		ON0152200		PO Box No.:	
Status:				Country:	
Approval Years:		98		Choice of Contact:	
Contam. Facility:				Co Admin:	
MHSW Facility:				Phone No. Admin:	
SIC Code:		4241			
SIC Description:		PLUMBING			
--Details--					
Waste Code:		252			
Waste Description:		WASTE OILS & LUBRICANTS			
GEN	72	1 of 1	SE/213.0	68.6 / -1.31	PUBLIC WORKS and Government Services Canada 615 & 601 BOOTH STREET EMR- SURVEYS AND MAPPING OTTAWA ON K1A 0M3
Generator No.:		ON0269516		PO Box No.:	
Status:				Country:	
Approval Years:		02,03,04,05,06,07,08		Choice of Contact:	
Contam. Facility:				Co Admin:	
MHSW Facility:				Phone No. Admin:	
SIC Code:					
SIC Description:					
--Details--					
Waste Code:		113			
Waste Description:		ACID WASTE - OTHER METALS			
Waste Code:		145			
Waste Description:		PAINT/PIGMENT/COATING RESIDUES			
Waste Code:		146			
Waste Description:		OTHER SPECIFIED INORGANICS			
Waste Code:		212			
Waste Description:		ALIPHATIC SOLVENTS			
Waste Code:		213			
Waste Description:		PETROLEUM DISTILLATES			
Waste Code:		241			
Waste Description:		HALOGENATED SOLVENTS			
Waste Code:		252			
Waste Description:		WASTE OILS & LUBRICANTS			
GEN	76	1 of 25	SE/233.3	69.6 / -0.31	HEALTH AND WELFARE CANADA HEALTH UNIT#7, RM. 136 601 BOOTH ST. (EMR) OTTAWA ON K1A 0E4

DB	Map Key	Number of Records	Direction/ Distance (m)	Elev/Diff (m)	Site
Generator No.: ON0095609 Status: Approval Years: 92,93,97 Contam. Facility: MHSW Facility: SIC Code: 8635 SIC Description: PUB. HEALTH CLINICS PO Box No.: Country: Choice of Contact: Co Admin: Phone No. Admin:					
--Details-- Waste Code: 312 Waste Description: PATHOLOGICAL WASTES					
GEN	76	2 of 25	SE/233.3	69.6 / -0.31	GVT OF CAN-HEALTH&WELFARE CAN.MED.16-295 SER.BR.,HEALTH UNIT#7, RM. 136 601 BOOTH ST. (EMR), C/O 301 ELGIN ST OTTAWA ON K1A 0L3
Generator No.: ON0095609 Status: Approval Years: 94,95,96 Contam. Facility: MHSW Facility: SIC Code: 8635 SIC Description: PUB. HEALTH CLINICS PO Box No.: Country: Choice of Contact: Co Admin: Phone No. Admin:					
--Details-- Waste Code: 312 Waste Description: PATHOLOGICAL WASTES					
GEN	76	3 of 25	SE/233.3	69.6 / -0.31	HEALTH AND WELFARE CANADA 601 BOOTH STREET (EMR) HEALTH UNIT #7, RM 136 OTTAWA ON K1A 0E4
Generator No.: ON0095609 Status: Approval Years: 98,99,00,01 Contam. Facility: MHSW Facility: SIC Code: 8635 SIC Description: PUB. HEALTH CLINICS PO Box No.: Country: Choice of Contact: Co Admin: Phone No. Admin:					
--Details-- Waste Code: 312 Waste Description: PATHOLOGICAL WASTES					
GEN	76	4 of 25	SE/233.3	69.6 / -0.31	GVT. OF CAN. - ENERGY MINES & RES. GEOLOGICAL SURVEY OF CANADA 601 BOOTH ST. OTTAWA ON K1A 0E8
Generator No.: ON0269503 Status: Approval Years: 86,87,88,89,90 Contam. Facility: PO Box No.: Country: Choice of Contact: Co Admin:					

DB	Map Key	Number of Records	Direction/ Distance (m)	Elev/Diff (m)	Site
MHSW Facility:			Phone No. Admin:		
SIC Code:	8129				
SIC Description:	OTHER PROTECT. SERV.				
--Details--					
Waste Code:	114				
Waste Description:	OTHER INORGANIC ACID WASTES				
Waste Code:	148				
Waste Description:	INORGANIC LABORATORY CHEMICALS				
Waste Code:	211				
Waste Description:	AROMATIC SOLVENTS				
Waste Code:	251				
Waste Description:	OIL SKIMMINGS & SLUDGES				
Waste Code:	253				
Waste Description:	EMULSIFIED OILS				
Waste Code:	263				
Waste Description:	ORGANIC LABORATORY CHEMICALS				
Waste Code:	267				
Waste Description:	ORGANIC ACIDS				
GEN	76	5 of 25	SE/233.3	69.6 / -0.31	GVT. OF CAN. - ENERGY MINES & RES. GEOLOGICAL SURVEY OF CANADA 601 BOOTH STREET OTTAWA ON K1A 0E8
Generator No.:	ON0269503	PO Box No.:			
Status:		Country:			
Approval Years:	92,93,97	Choice of Contact:			
Contam. Facility:		Co Admin:			
MHSW Facility:		Phone No. Admin:			
SIC Code:	8129				
SIC Description:	OTHER PROTECT. SERV.				
--Details--					
Waste Code:	114				
Waste Description:	OTHER INORGANIC ACID WASTES				
Waste Code:	121				
Waste Description:	ALKALINE WASTES - HEAVY METALS				
Waste Code:	122				
Waste Description:	ALKALINE WASTES - OTHER METALS				
Waste Code:	148				
Waste Description:	INORGANIC LABORATORY CHEMICALS				
Waste Code:	211				
Waste Description:	AROMATIC SOLVENTS				
Waste Code:	213				
Waste Description:	PETROLEUM DISTILLATES				
Waste Code:	251				
Waste Description:	OIL SKIMMINGS & SLUDGES				
Waste Code:	253				

DB	Map Key	Number of Records	Direction/ Distance (m)	Elev/Diff (m)	Site
Waste Description:		EMULSIFIED OILS			
Waste Code:		263			
Waste Description:		ORGANIC LABORATORY CHEMICALS			
Waste Code:		267			
Waste Description:		ORGANIC ACIDS			
GEN	76	6 of 25	SE/233.3	69.6 / -0.31	GVT. OF CAN. - ENERGY MINES & RES.18-151 GEOLOGICAL SURVEY OF CANADA 601 BOOTH STREET OTTAWA ON K1A 0E8
Generator No.:		ON0269503		PO Box No.:	
Status:				Country:	
Approval Years:		94,95,96		Choice of Contact:	
Contam. Facility:				Co Admin:	
MHSW Facility:				Phone No. Admin:	
SIC Code:		8129			
SIC Description:		OTHER PROTECT. SERV.			
--Details--					
Waste Code:		114			
Waste Description:		OTHER INORGANIC ACID WASTES			
Waste Code:		121			
Waste Description:		ALKALINE WASTES - HEAVY METALS			
Waste Code:		122			
Waste Description:		ALKALINE WASTES - OTHER METALS			
Waste Code:		148			
Waste Description:		INORGANIC LABORATORY CHEMICALS			
Waste Code:		211			
Waste Description:		AROMATIC SOLVENTS			
Waste Code:		213			
Waste Description:		PETROLEUM DISTILLATES			
Waste Code:		251			
Waste Description:		OIL SKIMMINGS & SLUDGES			
Waste Code:		253			
Waste Description:		EMULSIFIED OILS			
Waste Code:		263			
Waste Description:		ORGANIC LABORATORY CHEMICALS			
Waste Code:		267			
Waste Description:		ORGANIC ACIDS			
GEN	76	7 of 25	SE/233.3	69.6 / -0.31	GVT. OF CAN. - NATURAL RESOURCES CANADA GEOLOGICAL SURVEY OF CANADA 601 BOOTH STREET OTTAWA ON K1A 0E8
Generator No.:		ON0269503		PO Box No.:	
Status:				Country:	
Approval Years:		98,99,00,01,02,03,04,05,06,07,08		Choice of Contact:	

DB	Map Key	Number of Records	Direction/ Distance (m)	Elev/Diff (m)	Site
Contam. Facility:			Co Admin:		
MHSW Facility:			Phone No. Admin:		
SIC Code:	8129				
SIC Description:	OTHER PROTECT. SERV.				
--Details--					
Waste Code:	212				
Waste Description:	ALIPHATIC SOLVENTS				
Waste Code:	212				
Waste Description:	ALIPHATIC SOLVENTS				
Waste Code:	145				
Waste Description:	PAINT/PIGMENT/COATING RESIDUES				
Waste Code:	145				
Waste Description:	PAINT/PIGMENT/COATING RESIDUES				
Waste Code:	112				
Waste Description:	ACID WASTE - HEAVY METALS				
Waste Code:	146				
Waste Description:	OTHER SPECIFIED INORGANICS				
Waste Code:	114				
Waste Description:	OTHER INORGANIC ACID WASTES				
Waste Code:	121				
Waste Description:	ALKALINE WASTES - HEAVY METALS				
Waste Code:	122				
Waste Description:	ALKALINE WASTES - OTHER METALS				
Waste Code:	148				
Waste Description:	INORGANIC LABORATORY CHEMICALS				
Waste Code:	211				
Waste Description:	AROMATIC SOLVENTS				
Waste Code:	213				
Waste Description:	PETROLEUM DISTILLATES				
Waste Code:	251				
Waste Description:	OIL SKIMMINGS & SLUDGES				
Waste Code:	253				
Waste Description:	EMULSIFIED OILS				
Waste Code:	263				
Waste Description:	ORGANIC LABORATORY CHEMICALS				
Waste Code:	267				
Waste Description:	ORGANIC ACIDS				
Waste Code:	331				
Waste Description:	WASTE COMPRESSED GASES				

GEN

76

8 of 25

SE/233.3

69.6 / -0.31

GVT. OF CAN.-ENERGY, MINES &
RES.
GEOLOGICAL COMMISSION OF
CANADA 601 BOOTH ST.
OTTAWA ON K1A 0E4

Generator No.:

ON0269508

PO Box No.:

DB	Map Key	Number of Records	Direction/ Distance (m)	Elev/Diff (m)	Site
Status:				Country:	
Approval Years:			86,87,88,89,90	Choice of Contact:	
Contam. Facility:				Co Admin:	
MHSW Facility:				Phone No. Admin:	
SIC Code:			0000		
SIC Description:			*** NOT DEFINED ***		
GEN	76	9 of 25	SE/233.3	69.6 / -0.31	GVT. OF CAN.-ENERGY, MINES & RES. 18-249 GEOLOGICAL COMMISSION OF CANADA 601 BOOTH ST. OTTAWA ON K1A 0E4
Generator No.:			ON0269508	PO Box No.:	
Status:				Country:	
Approval Years:			92,93,94,95	Choice of Contact:	
Contam. Facility:				Co Admin:	
MHSW Facility:				Phone No. Admin:	
SIC Code:			0008		
SIC Description:			EXEMPT		
GEN	76	10 of 25	SE/233.3	69.6 / -0.31	GVT. OF CAN. - NATURAL RESOURCES CANADA Room 721 601 Booth Street OTTAWA ON
Generator No.:			ON0269503	PO Box No.:	
Status:				Country:	
Approval Years:			2009	Choice of Contact:	
Contam. Facility:				Co Admin:	
MHSW Facility:				Phone No. Admin:	
SIC Code:			911310		
SIC Description:			Federal Labour and Employment Services		
--Details--					
Waste Code:			212		
Waste Description:			ALIPHATIC SOLVENTS		
Waste Code:			146		
Waste Description:			OTHER SPECIFIED INORGANICS		
Waste Code:			148		
Waste Description:			INORGANIC LABORATORY CHEMICALS		
Waste Code:			211		
Waste Description:			AROMATIC SOLVENTS		
Waste Code:			213		
Waste Description:			PETROLEUM DISTILLATES		
Waste Code:			112		
Waste Description:			ACID WASTE - HEAVY METALS		
Waste Code:			114		
Waste Description:			OTHER INORGANIC ACID WASTES		
Waste Code:			251		
Waste Description:			OIL SKIMMINGS & SLUDGES		
Waste Code:			253		
Waste Description:			EMULSIFIED OILS		

<i>DB</i>	<i>Map Key</i>	<i>Number of Records</i>	<i>Direction/ Distance (m)</i>	<i>Elev/Diff (m)</i>	<i>Site</i>
Waste Code:		263			
Waste Description:		ORGANIC LABORATORY CHEMICALS			
Waste Code:		267			
Waste Description:		ORGANIC ACIDS			
Waste Code:		331			
Waste Description:		WASTE COMPRESSED GASES			
Waste Code:		121			
Waste Description:		ALKALINE WASTES - HEAVY METALS			
Waste Code:		122			
Waste Description:		ALKALINE WASTES - OTHER METALS			
Waste Code:		145			
Waste Description:		PAINT/PIGMENT/COATING RESIDUES			

GEN	76	11 of 25	SE/233.3	69.6 / -0.31	GVT. OF CAN. - NATURAL RESOURCES CANADA Room 721 601 Booth Street OTTAWA ON
Generator No.:	ON0269503			PO Box No.:	
Status:				Country:	
Approval Years:	2010			Choice of Contact:	
Contam. Facility:				Co Admin:	
MHSW Facility:				Phone No. Admin:	
SIC Code:	911310				
SIC Description:		Federal Labour and Employment Services			
--Details--					
Waste Code:		148			
Waste Description:		INORGANIC LABORATORY CHEMICALS			
Waste Code:		263			
Waste Description:		ORGANIC LABORATORY CHEMICALS			
Waste Code:		122			
Waste Description:		ALKALINE WASTES - OTHER METALS			
Waste Code:		146			
Waste Description:		OTHER SPECIFIED INORGANICS			
Waste Code:		331			
Waste Description:		WASTE COMPRESSED GASES			
Waste Code:		121			
Waste Description:		ALKALINE WASTES - HEAVY METALS			
Waste Code:		253			
Waste Description:		EMULSIFIED OILS			
Waste Code:		211			
Waste Description:		AROMATIC SOLVENTS			
Waste Code:		112			
Waste Description:		ACID WASTE - HEAVY METALS			
Waste Code:		267			
Waste Description:		ORGANIC ACIDS			
Waste Code:		114			
Waste Description:		OTHER INORGANIC ACID WASTES			

DB	Map Key	Number of Records	Direction/ Distance (m)	Elev/Diff (m)	Site
<hr/>					
Waste Code:		145			
Waste Description:		PAINT/PIGMENT/COATING RESIDUES			
Waste Code:		213			
Waste Description:		PETROLEUM DISTILLATES			
Waste Code:		212			
Waste Description:		ALIPHATIC SOLVENTS			
Waste Code:		251			
Waste Description:		OIL SKIMMINGS & SLUDGES			
<hr/>					
GEN	76	12 of 25	SE/233.3	69.6 / -0.31	GVT. OF CAN. - NATURAL RESOURCES CANADA Room 721 601 Booth Street OTTAWA ON
Generator No.:	ON0269503			PO Box No.:	
Status:				Country:	
Approval Years:	2011			Choice of Contact:	
Contam. Facility:				Co Admin:	
MHSW Facility:				Phone No. Admin:	
SIC Code:	911310				
SIC Description:		Federal Labour and Employment Services			
<hr/>					
--Details--					
Waste Code:		122			
Waste Description:		ALKALINE WASTES - OTHER METALS			
Waste Code:		112			
Waste Description:		ACID WASTE - HEAVY METALS			
Waste Code:		331			
Waste Description:		WASTE COMPRESSED GASES			
Waste Code:		212			
Waste Description:		ALIPHATIC SOLVENTS			
Waste Code:		145			
Waste Description:		PAINT/PIGMENT/COATING RESIDUES			
Waste Code:		213			
Waste Description:		PETROLEUM DISTILLATES			
Waste Code:		263			
Waste Description:		ORGANIC LABORATORY CHEMICALS			
Waste Code:		114			
Waste Description:		OTHER INORGANIC ACID WASTES			
Waste Code:		251			
Waste Description:		OIL SKIMMINGS & SLUDGES			
Waste Code:		146			
Waste Description:		OTHER SPECIFIED INORGANICS			
Waste Code:		148			
Waste Description:		INORGANIC LABORATORY CHEMICALS			
Waste Code:		253			
Waste Description:		EMULSIFIED OILS			
Waste Code:		121			

DB	Map Key	Number of Records	Direction/ Distance (m)	Elev/Diff (m)	Site
Waste Description:		ALKALINE WASTES - HEAVY METALS			
Waste Code:		211			
Waste Description:		AROMATIC SOLVENTS			
Waste Code:		267			
Waste Description:		ORGANIC ACIDS			
GEN	76	13 of 25	SE/233.3	69.6 / -0.31	SNC Lavalin 601 Booth St. Ottawa ON
Generator No.:		ON6935214		PO Box No.:	
Status:				Country:	
Approval Years:		2012		Choice of Contact:	
Contam. Facility:				Co Admin:	
MHSW Facility:				Phone No. Admin:	
SIC Code:		531310			
SIC Description:		Real Estate Property Managers			
GEN	76	14 of 25	SE/233.3	69.6 / -0.31	GVT. OF CAN. - NATURAL RESOURCES CANADA Room 721 601 Booth Street OTTAWA ON
Generator No.:		ON0269503		PO Box No.:	
Status:				Country:	
Approval Years:		2012		Choice of Contact:	
Contam. Facility:				Co Admin:	
MHSW Facility:				Phone No. Admin:	
SIC Code:		911310			
SIC Description:		Federal Labour and Employment Services			
--Details--					
Waste Code:		213			
Waste Description:		PETROLEUM DISTILLATES			
Waste Code:		148			
Waste Description:		INORGANIC LABORATORY CHEMICALS			
Waste Code:		121			
Waste Description:		ALKALINE WASTES - HEAVY METALS			
Waste Code:		212			
Waste Description:		ALIPHATIC SOLVENTS			
Waste Code:		331			
Waste Description:		WASTE COMPRESSED GASES			
Waste Code:		211			
Waste Description:		AROMATIC SOLVENTS			
Waste Code:		114			
Waste Description:		OTHER INORGANIC ACID WASTES			
Waste Code:		122			
Waste Description:		ALKALINE WASTES - OTHER METALS			
Waste Code:		263			
Waste Description:		ORGANIC LABORATORY CHEMICALS			
Waste Code:		112			

DB	Map Key	Number of Records	Direction/ Distance (m)	Elev/Diff (m)	Site
Waste Description:		ACID WASTE - HEAVY METALS			
Waste Code:		146			
Waste Description:		OTHER SPECIFIED INORGANICS			
Waste Code:		251			
Waste Description:		OIL SKIMMINGS & SLUDGES			
Waste Code:		253			
Waste Description:		EMULSIFIED OILS			
Waste Code:		145			
Waste Description:		PAINT/PIGMENT/COATING RESIDUES			
Waste Code:		267			
Waste Description:		ORGANIC ACIDS			

GEN	<u>76</u>	15 of 25	SE/233.3	69.6 / -0.31	SNC Lavalin 601 Booth St. Ottawa ON
Generator No.:	ON6935214			PO Box No.:	
Status:				Country:	
Approval Years:	2013			Choice of Contact:	
Contam. Facility:				Co Admin:	
MHSW Facility:				Phone No. Admin:	
SIC Code:	531310				
SIC Description:	REAL ESTATE PROPERTY MANAGERS				
--Details--					
Waste Code:	145				
Waste Description:	PAINT/PIGMENT/COATING RESIDUES				

GEN	76	16 of 25	SE/233.3	69.6 / -0.31	GVT. OF CAN. - NATURAL RESOURCES CANADA Room 721 601 Booth Street OTTAWA ON
Generator No.:	ON0269503			PO Box No.:	
Status:				Country:	
Approval Years:	2013			Choice of Contact:	
Contam. Facility:				Co Admin:	
MHSW Facility:				Phone No. Admin:	
SIC Code:	911310				
SIC Description:					
--Details--					
Waste Code:	146				
Waste Description:	OTHER SPECIFIED INORGANICS				
Waste Code:	122				
Waste Description:	ALKALINE WASTES - OTHER METALS				
Waste Code:	213				
Waste Description:	PETROLEUM DISTILLATES				
Waste Code:	253				
Waste Description:	EMULSIFIED OILS				
Waste Code:	251				
Waste Description:	OIL SKIMMINGS & SLUDGES				

<i>DB</i>	<i>Map Key</i>	<i>Number of Records</i>	<i>Direction/ Distance (m)</i>	<i>Elev/Diff (m)</i>	<i>Site</i>
Waste Code:		145			
Waste Description:		PAINT/PIGMENT/COATING RESIDUES			
Waste Code:		211			
Waste Description:		AROMATIC SOLVENTS			
Waste Code:		121			
Waste Description:		ALKALINE WASTES - HEAVY METALS			
Waste Code:		212			
Waste Description:		ALIPHATIC SOLVENTS			
Waste Code:		252			
Waste Description:		WASTE OILS & LUBRICANTS			
Waste Code:		267			
Waste Description:		ORGANIC ACIDS			
Waste Code:		114			
Waste Description:		OTHER INORGANIC ACID WASTES			
Waste Code:		148			
Waste Description:		INORGANIC LABORATORY CHEMICALS			
Waste Code:		263			
Waste Description:		ORGANIC LABORATORY CHEMICALS			
Waste Code:		241			
Waste Description:		HALOGENATED SOLVENTS			
Waste Code:		112			
Waste Description:		ACID WASTE - HEAVY METALS			
Waste Code:		331			
Waste Description:		WASTE COMPRESSED GASES			

GEN	76	17 of 25	SE/233.3	69.6 / -0.31	GVT. OF CAN. - NATURAL RESOURCES CANADA Room 141 601 Booth Street OTTAWA ON K1A 0E8
Generator No.:	ON0269503			PO Box No.:	
Status:				Country:	Canada
Approval Years:	2016			Choice of Contact:	CO_OFFICIAL
Contam. Facility:	No			Co Admin:	
MHSW Facility:	No			Phone No. Admin:	
SIC Code:	911310				
SIC Description:	911310				
--Details--					
Waste Code:	121				
Waste Description:	ALKALINE WASTES - HEAVY METALS				
Waste Code:	146				
Waste Description:	OTHER SPECIFIED INORGANICS				
Waste Code:	112				
Waste Description:	ACID WASTE - HEAVY METALS				
Waste Code:	122				
Waste Description:	ALKALINE WASTES - OTHER METALS				
Waste Code:	213				

<i>DB</i>	<i>Map Key</i>	<i>Number of Records</i>	<i>Direction/ Distance (m)</i>	<i>Elev/Diff (m)</i>	<i>Site</i>
Waste Description:		PETROLEUM DISTILLATES			
Waste Code:		331			
Waste Description:		WASTE COMPRESSED GASES			
Waste Code:		148			
Waste Description:		INORGANIC LABORATORY CHEMICALS			
Waste Code:		212			
Waste Description:		ALIPHATIC SOLVENTS			
Waste Code:		114			
Waste Description:		OTHER INORGANIC ACID WASTES			
Waste Code:		211			
Waste Description:		AROMATIC SOLVENTS			
Waste Code:		253			
Waste Description:		EMULSIFIED OILS			
Waste Code:		267			
Waste Description:		ORGANIC ACIDS			
Waste Code:		241			
Waste Description:		HALOGENATED SOLVENTS			
Waste Code:		145			
Waste Description:		PAINT/PIGMENT/COATING RESIDUES			
Waste Code:		251			
Waste Description:		OIL SKIMMINGS & SLUDGES			
Waste Code:		252			
Waste Description:		WASTE OILS & LUBRICANTS			
Waste Code:		263			
Waste Description:		ORGANIC LABORATORY CHEMICALS			

GEN	<u>76</u>	18 of 25	SE/233.3	69.6 / -0.31	BROOKFIELD GLOBAL INTERGRATED SOLUTIONS 601 Booth St. Ottawa ON K1A0E8
Generator No.:	ON6935214		PO Box No.:		
Status:			Country:	Canada	
Approval Years:	2016		Choice of Contact:	CO_OFFICIAL	
Contam. Facility:	No		Co Admin:		
MHSW Facility:	No		Phone No. Admin:		
SIC Code:	531310				
SIC Description:	REAL ESTATE PROPERTY MANAGERS				
--Details--					
Waste Code:	145				
Waste Description:	PAINT/PIGMENT/COATING RESIDUES				

GEN	76	19 of 25	SE/233.3	69.6 / -0.31	BROOKFIELD GLOBAL INTERGRATED SOLUTIONS 601 Booth St. Ottawa ON K1A0E8
Generator No.:		ON6935214		PO Box No.:	
Status:				Country:	
				Canada	

DB	Map Key	Number of Records	Direction/ Distance (m)	Elev/Diff (m)	Site
Approval Years:	2015			Choice of Contact:	CO_OFFICIAL
Contam. Facility:	No			Co Admin:	
MHSW Facility:	No			Phone No. Admin:	
SIC Code:	531310				
SIC Description:		REAL ESTATE PROPERTY MANAGERS			
--Details--					
Waste Code:		145			
Waste Description:		PAINT/PIGMENT/COATING RESIDUES			
<hr/>					
GEN	76	20 of 25	SE/233.3	69.6 / -0.31	GVT. OF CAN. - NATURAL RESOURCES CANADA Room 721 601 Booth Street OTTAWA ON K1A 0E8
Generator No.:	ON0269503			PO Box No.:	
Status:				Country:	Canada
Approval Years:	2015			Choice of Contact:	CO_OFFICIAL
Contam. Facility:	No			Co Admin:	
MHSW Facility:	No			Phone No. Admin:	
SIC Code:	911310				
SIC Description:		911310			
--Details--					
Waste Code:		146			
Waste Description:		OTHER SPECIFIED INORGANICS			
Waste Code:		331			
Waste Description:		WASTE COMPRESSED GASES			
Waste Code:		253			
Waste Description:		EMULSIFIED OILS			
Waste Code:		148			
Waste Description:		INORGANIC LABORATORY CHEMICALS			
Waste Code:		252			
Waste Description:		WASTE OILS & LUBRICANTS			
Waste Code:		112			
Waste Description:		ACID WASTE - HEAVY METALS			
Waste Code:		145			
Waste Description:		PAINT/PIGMENT/COATING RESIDUES			
Waste Code:		267			
Waste Description:		ORGANIC ACIDS			
Waste Code:		122			
Waste Description:		ALKALINE WASTES - OTHER METALS			
Waste Code:		114			
Waste Description:		OTHER INORGANIC ACID WASTES			
Waste Code:		241			
Waste Description:		HALOGENATED SOLVENTS			
Waste Code:		121			
Waste Description:		ALKALINE WASTES - HEAVY METALS			
Waste Code:		211			
Waste Description:		AROMATIC SOLVENTS			

<i>DB</i>	<i>Map Key</i>	<i>Number of Records</i>	<i>Direction/ Distance (m)</i>	<i>Elev/Diff (m)</i>	<i>Site</i>
Waste Code:		263			
Waste Description:		ORGANIC LABORATORY CHEMICALS			
Waste Code:		251			
Waste Description:		OIL SKIMMINGS & SLUDGES			
Waste Code:		212			
Waste Description:		ALIPHATIC SOLVENTS			
Waste Code:		213			
Waste Description:		PETROLEUM DISTILLATES			
GEN	76	21 of 25	SE/233.3	69.6 / -0.31	GVT. OF CAN. - NATURAL RESOURCES CANADA Room 721 601 Booth Street OTTAWA ON K1A 0E8
Generator No.:	ON0269503			PO Box No.:	
Status:				Country:	Canada
Approval Years:	2014			Choice of Contact:	CO_OFFICIAL
Contam. Facility:	No			Co Admin:	
MHSW Facility:	No			Phone No. Admin:	
SIC Code:	911310				
SIC Description:	911310				
--Details--					
Waste Code:	211				
Waste Description:	AROMATIC SOLVENTS				
Waste Code:	145				
Waste Description:	PAINT/PIGMENT/COATING RESIDUES				
Waste Code:	267				
Waste Description:	ORGANIC ACIDS				
Waste Code:	121				
Waste Description:	ALKALINE WASTES - HEAVY METALS				
Waste Code:	241				
Waste Description:	HALOGENATED SOLVENTS				
Waste Code:	112				
Waste Description:	ACID WASTE - HEAVY METALS				
Waste Code:	252				
Waste Description:	WASTE OILS & LUBRICANTS				
Waste Code:	213				
Waste Description:	PETROLEUM DISTILLATES				
Waste Code:	331				
Waste Description:	WASTE COMPRESSED GASES				
Waste Code:	251				
Waste Description:	OIL SKIMMINGS & SLUDGES				
Waste Code:	212				
Waste Description:	ALIPHATIC SOLVENTS				
Waste Code:	122				
Waste Description:	ALKALINE WASTES - OTHER METALS				
Waste Code:	148				
Waste Description:	INORGANIC LABORATORY CHEMICALS				

DB	Map Key	Number of Records	Direction/ Distance (m)	Elev/Diff (m)	Site
Waste Code: 263 Waste Description: ORGANIC LABORATORY CHEMICALS Waste Code: 114 Waste Description: OTHER INORGANIC ACID WASTES Waste Code: 253 Waste Description: EMULSIFIED OILS Waste Code: 146 Waste Description: OTHER SPECIFIED INORGANICS					
GEN	<u>76</u>	22 of 25	SE/233.3	69.6 / -0.31	BROOKFIELD JOHNSON CONTROLS 601 Booth St. Ottawa ON K1A0E8
Generator No.: ON6935214 Status: Approval Years: 2014 Contam. Facility: No MHSW Facility: No SIC Code: 531310 SIC Description: REAL ESTATE PROPERTY MANAGERS PO Box No.: Country: Canada Choice of Contact: CO_OFFICIAL Co Admin: Phone No. Admin:					
--Details-- Waste Code: 145 Waste Description: PAINT/PIGMENT/COATING RESIDUES					
GEN	<u>76</u>	23 of 25	SE/233.3	69.6 / -0.31	BROOKFIELD GLOBAL INTERGRATED SOLUTIONS 601 Booth St. Ottawa ON K1A0E8
Generator No.: ON6935214 Status: Registered Approval Years: As of Dec 2017 Contam. Facility: MHSW Facility: SIC Code: SIC Description: PO Box No.: Country: Canada Choice of Contact: Co Admin: Phone No. Admin:					
--Details-- Waste Code: 145 L Waste Description: Wastes from the use of pigments, coatings and paints					
GEN	<u>76</u>	24 of 25	SE/233.3	69.6 / -0.31	GVT. OF CAN. - NATURAL RESOURCES CANADA Room 141 601 Booth Street OTTAWA ON K1A 0E8
Generator No.: ON0269503 Status: Registered Approval Years: As of Dec 2017 Contam. Facility: MHSW Facility: SIC Code: SIC Description: PO Box No.: Country: Canada Choice of Contact: Co Admin: Phone No. Admin:					

<i>DB</i>	<i>Map Key</i>	<i>Number of Records</i>	<i>Direction/ Distance (m)</i>	<i>Elev/Diff (m)</i>	<i>Site</i>
--Details--					
Waste Code:		148 C			
Waste Description:		Misc. wastes and inorganic chemicals			
Waste Code:		212 L			
Waste Description:		Aliphatic solvents and residues			
Waste Code:		263 C			
Waste Description:		Misc. waste organic chemicals			
Waste Code:		148 A			
Waste Description:		Misc. wastes and inorganic chemicals			
Waste Code:		112 C			
Waste Description:		Acid solutions - containing heavy metals			
Waste Code:		122 C			
Waste Description:		Alkaline slutions - containing other metals and non-metals (not cyanide)			
Waste Code:		252 L			
Waste Description:		Waste crankcase oils and lubricants			
Waste Code:		146 T			
Waste Description:		Other specified inorganic sludges, slurries or solids			
Waste Code:		213 I			
Waste Description:		Petroleum distillates			
Waste Code:		263 I			
Waste Description:		Misc. waste organic chemicals			
Waste Code:		148 T			
Waste Description:		Misc. wastes and inorganic chemicals			
Waste Code:		263 L			
Waste Description:		Misc. waste organic chemicals			
Waste Code:		331 R			
Waste Description:		Waste compressed gases including cylinders			
Waste Code:		148 R			
Waste Description:		Misc. wastes and inorganic chemicals			
Waste Code:		212 I			
Waste Description:		Aliphatic solvents and residues			
Waste Code:		148 B			
Waste Description:		Misc. wastes and inorganic chemicals			
Waste Code:		263 B			
Waste Description:		Misc. waste organic chemicals			
Waste Code:		331 I			
Waste Description:		Waste compressed gases including cylinders			
Waste Code:		331 A			
Waste Description:		Waste compressed gases including cylinders			
Waste Code:		241 H			
Waste Description:		Halogenated solvents and residues			
Waste Code:		145 I			
Waste Description:		Wastes from the use of pigments, coatings and paints			
Waste Code:		148 I			

DB	Map Key	Number of Records	Direction/ Distance (m)	Elev/Diff (m)	Site
Waste Description:		Misc. wastes and inorganic chemicals			
GEN	78	1 of 6	WSW/244.5	65.9 / -4.00	MINISTRY OF TRANSPORTATION #42 OTTAWA Area , 347 Preston Street MULTIPLE GENERATING LOCATIONS OTTAWA/KINGSTON AREA ON K1S 3H8
Generator No.:		ON0124206		PO Box No.:	
Status:				Country:	
Approval Years:		07,08		Choice of Contact:	
Contam. Facility:				Co Admin:	
MHSW Facility:				Phone No. Admin:	
SIC Code:		912910			
SIC Description:		Other Provincial and Territorial Public Administration			
--Details--					
Waste Code:		222			
Waste Description:		HEAVY FUELS			
Waste Code:		232			
Waste Description:		POLYMERIC RESINS			
Waste Code:		241			
Waste Description:		HALOGENATED SOLVENTS			
Waste Code:		243			
Waste Description:		PCB'S			
Waste Code:		251			
Waste Description:		OIL SKIMMINGS & SLUDGES			
Waste Code:		252			
Waste Description:		WASTE OILS & LUBRICANTS			
Waste Code:		262			
Waste Description:		DETERGENTS/SOAPS			
Waste Code:		264			
Waste Description:		PHOTOPROCESSING WASTES			
Waste Code:		331			
Waste Description:		WASTE COMPRESSED GASES			
Waste Code:		112			
Waste Description:		ACID WASTE - HEAVY METALS			
Waste Code:		113			
Waste Description:		ACID WASTE - OTHER METALS			
Waste Code:		122			
Waste Description:		ALKALINE WASTES - OTHER METALS			
Waste Code:		123			
Waste Description:		ALKALINE PHOSPHATES			
Waste Code:		133			
Waste Description:		BRINES, CHLOR-ALKALI WASTES			
Waste Code:		145			
Waste Description:		PAINT/PIGMENT/COATING RESIDUES			
Waste Code:		146			

<i>DB</i>	<i>Map Key</i>	<i>Number of Records</i>	<i>Direction/ Distance (m)</i>	<i>Elev/Diff (m)</i>	<i>Site</i>
Waste Description:		OTHER SPECIFIED INORGANICS			
Waste Code:		211			
Waste Description:		AROMATIC SOLVENTS			
Waste Code:		212			
Waste Description:		ALIPHATIC SOLVENTS			
Waste Code:		213			
Waste Description:		PETROLEUM DISTILLATES			
Waste Code:		221			
Waste Description:		LIGHT FUELS			

GEN	78	2 of 6	WSW/244.5	65.9 / -4.00	MINISTRY OF TRANSPORTATION #42 OTTAWA Area , 347 Preston Street MULTIPLE GENERATING LOCATIONS OTTAWA/KINGSTON AREA ON K1S 3J4
Generator No.:	ON0124206			PO Box No.:	
Status:				Country:	
Approval Years:	2009			Choice of Contact:	
Contam. Facility:				Co Admin:	
MHSW Facility:				Phone No. Admin:	
SIC Code:	912910				
SIC Description:	Other Provincial and Territorial Public Administration				
--Details--					
Waste Code:	112				
Waste Description:	ACID WASTE - HEAVY METALS				
Waste Code:	113				
Waste Description:	ACID WASTE - OTHER METALS				
Waste Code:	122				
Waste Description:	ALKALINE WASTES - OTHER METALS				
Waste Code:	123				
Waste Description:	ALKALINE PHOSPHATES				
Waste Code:	133				
Waste Description:	BRINES, CHLOR-ALKALI WASTES				
Waste Code:	145				
Waste Description:	PAINT/PIGMENT/COATING RESIDUES				
Waste Code:	146				
Waste Description:	OTHER SPECIFIED INORGANICS				
Waste Code:	211				
Waste Description:	AROMATIC SOLVENTS				
Waste Code:	212				
Waste Description:	ALIPHATIC SOLVENTS				
Waste Code:	213				
Waste Description:	PETROLEUM DISTILLATES				
Waste Code:	221				
Waste Description:	LIGHT FUELS				
Waste Code:	222				

<i>DB</i>	<i>Map Key</i>	<i>Number of Records</i>	<i>Direction/ Distance (m)</i>	<i>Elev/Diff (m)</i>	<i>Site</i>
Waste Description:		HEAVY FUELS			
Waste Code:		232			
Waste Description:		POLYMERIC RESINS			
Waste Code:		241			
Waste Description:		HALOGENATED SOLVENTS			
Waste Code:		243			
Waste Description:		PCBS			
Waste Code:		251			
Waste Description:		OIL SKIMMINGS & SLUDGES			
Waste Code:		252			
Waste Description:		WASTE OILS & LUBRICANTS			
Waste Code:		262			
Waste Description:		DETERGENTS/SOAPS			
Waste Code:		264			
Waste Description:		PHOTOPROCESSING WASTES			
Waste Code:		331			
Waste Description:		WASTE COMPRESSED GASES			

GEN	78	3 of 6	WSW/244.5	65.9 / -4.00	MINISTRY OF TRANSPORTATION #42 OTTAWA Area , 347 Preston Street MULTIPLE GENERATING LOCATIONS OTTAWA/KINGSTON AREA ON K1S 3J4
Generator No.:	ON0124206			PO Box No.:	
Status:				Country:	
Approval Years:	2010			Choice of Contact:	
Contam. Facility:				Co Admin:	
MHSW Facility:				Phone No. Admin:	
SIC Code:	912910				
SIC Description:		Other Provincial and Territorial Public Administration			
--Details--					
Waste Code:	264				
Waste Description:	PHOTOPROCESSING WASTES				
Waste Code:	232				
Waste Description:	POLYMERIC RESINS				
Waste Code:	241				
Waste Description:	HALOGENATED SOLVENTS				
Waste Code:	146				
Waste Description:	OTHER SPECIFIED INORGANICS				
Waste Code:	122				
Waste Description:	ALKALINE WASTES - OTHER METALS				
Waste Code:	145				
Waste Description:	PAINT/PIGMENT/COATING RESIDUES				
Waste Code:	252				
Waste Description:	WASTE OILS & LUBRICANTS				
Waste Code:	123				

<i>DB</i>	<i>Map Key</i>	<i>Number of Records</i>	<i>Direction/ Distance (m)</i>	<i>Elev/Diff (m)</i>	<i>Site</i>
Waste Description:		ALKALINE PHOSPHATES			
Waste Code:		262			
Waste Description:		DETERGENTS/SOAPS			
Waste Code:		211			
Waste Description:		AROMATIC SOLVENTS			
Waste Code:		221			
Waste Description:		LIGHT FUELS			
Waste Code:		133			
Waste Description:		BRINES, CHLOR-ALKALI WASTES			
Waste Code:		212			
Waste Description:		ALIPHATIC SOLVENTS			
Waste Code:		243			
Waste Description:		PCBS			
Waste Code:		113			
Waste Description:		ACID WASTE - OTHER METALS			
Waste Code:		213			
Waste Description:		PETROLEUM DISTILLATES			
Waste Code:		222			
Waste Description:		HEAVY FUELS			
Waste Code:		251			
Waste Description:		OIL SKIMMINGS & SLUDGES			
Waste Code:		112			
Waste Description:		ACID WASTE - HEAVY METALS			
Waste Code:		331			
Waste Description:		WASTE COMPRESSED GASES			

GEN	<u>78</u>	4 of 6	WSW/244.5	65.9 / -4.00	MINISTRY OF TRANSPORTATION #42 OTTAWA Area , 347 Preston Street MULTIPLE GENERATING LOCATIONS OTTAWA/KINGSTON AREA ON K1S 3J4
Generator No.:	ON0124206			PO Box No.:	
Status:				Country:	
Approval Years:	2011			Choice of Contact:	
Contam. Facility:				Co Admin:	
MHSW Facility:				Phone No. Admin:	
SIC Code:	912910				
SIC Description:	Other Provincial and Territorial Public Administration				
--Details--					
Waste Code:	123				
Waste Description:	ALKALINE PHOSPHATES				
Waste Code:	262				
Waste Description:	DETERGENTS/SOAPS				
Waste Code:	145				
Waste Description:	PAINT/PIGMENT/COATING RESIDUES				
Waste Code:	122				

<i>DB</i>	<i>Map Key</i>	<i>Number of Records</i>	<i>Direction/ Distance (m)</i>	<i>Elev/Diff (m)</i>	<i>Site</i>
Waste Description:		ALKALINE WASTES - OTHER METALS			
Waste Code:		212			
Waste Description:		ALIPHATIC SOLVENTS			
Waste Code:		243			
Waste Description:		PCBS			
Waste Code:		146			
Waste Description:		OTHER SPECIFIED INORGANICS			
Waste Code:		221			
Waste Description:		LIGHT FUELS			
Waste Code:		213			
Waste Description:		PETROLEUM DISTILLATES			
Waste Code:		331			
Waste Description:		WASTE COMPRESSED GASES			
Waste Code:		222			
Waste Description:		HEAVY FUELS			
Waste Code:		133			
Waste Description:		BRINES, CHLOR-ALKALI WASTES			
Waste Code:		251			
Waste Description:		OIL SKIMMINGS & SLUDGES			
Waste Code:		252			
Waste Description:		WASTE OILS & LUBRICANTS			
Waste Code:		112			
Waste Description:		ACID WASTE - HEAVY METALS			
Waste Code:		113			
Waste Description:		ACID WASTE - OTHER METALS			
Waste Code:		264			
Waste Description:		PHOTOPROCESSING WASTES			
Waste Code:		241			
Waste Description:		HALOGENATED SOLVENTS			
Waste Code:		232			
Waste Description:		POLYMERIC RESINS			
Waste Code:		211			
Waste Description:		AROMATIC SOLVENTS			

GEN

78

5 of 6

WSW/244.5

65.9 / -4.00

MINISTRY OF TRANSPORTATION
#42 OTTAWA Area , 347 Preston
Street MULTIPLE GENERATING
LOCATIONS
OTTAWA/KINGSTON AREA ON
K1S 3J4

Generator No.: ON0124206
Status:
Approval Years: 2012
Contam. Facility:
MHSW Facility:
SIC Code: 912910
SIC Description:

Other Provincial and Territorial Public Administration

PO Box No.:
Country:
Choice of Contact:
Co Admin:
Phone No. Admin:

<i>DB</i>	<i>Map Key</i>	<i>Number of Records</i>	<i>Direction/ Distance (m)</i>	<i>Elev/Diff (m)</i>	<i>Site</i>
--Details--					
Waste Code:		251			
Waste Description:		OIL SKIMMINGS & SLUDGES			
Waste Code:		113			
Waste Description:		ACID WASTE - OTHER METALS			
Waste Code:		123			
Waste Description:		ALKALINE PHOSPHATES			
Waste Code:		133			
Waste Description:		BRINES, CHLOR-ALKALI WASTES			
Waste Code:		222			
Waste Description:		HEAVY FUELS			
Waste Code:		331			
Waste Description:		WASTE COMPRESSED GASES			
Waste Code:		212			
Waste Description:		ALIPHATIC SOLVENTS			
Waste Code:		122			
Waste Description:		ALKALINE WASTES - OTHER METALS			
Waste Code:		221			
Waste Description:		LIGHT FUELS			
Waste Code:		264			
Waste Description:		PHOTOPROCESSING WASTES			
Waste Code:		232			
Waste Description:		POLYMERIC RESINS			
Waste Code:		211			
Waste Description:		AROMATIC SOLVENTS			
Waste Code:		145			
Waste Description:		PAINT/PIGMENT/COATING RESIDUES			
Waste Code:		146			
Waste Description:		OTHER SPECIFIED INORGANICS			
Waste Code:		213			
Waste Description:		PETROLEUM DISTILLATES			
Waste Code:		262			
Waste Description:		DETERGENTS/SOAPS			
Waste Code:		241			
Waste Description:		HALOGENATED SOLVENTS			
Waste Code:		252			
Waste Description:		WASTE OILS & LUBRICANTS			
Waste Code:		112			
Waste Description:		ACID WASTE - HEAVY METALS			
Waste Code:		243			
Waste Description:		PCBS			

GEN

80

1 of 11

WSW/250.0

65.8 / -4.03

**The Ottawa Clinic
200-343 Preston St
Ottawa ON**

DB	Map Key	Number of Records	Direction/ Distance (m)	Elev/Diff (m)	Site
Generator No.: ON9362126 Status: Approval Years: 2012 Contam. Facility: MHSW Facility: SIC Code: 621110 SIC Description: Offices of Physicians PO Box No.: Country: Choice of Contact: Co Admin: Phone No. Admin:					
GEN	80	2 of 11	WSW/250.0	65.8 / -4.03	The Ottawa Clinic 200-343 Preston St Ottawa ON
Generator No.: ON9362126 Status: Approval Years: 2013 Contam. Facility: MHSW Facility: SIC Code: 621110 SIC Description: OFFICES OF PHYSICIANS PO Box No.: Country: Choice of Contact: Co Admin: Phone No. Admin:					
--Details-- Waste Code: 312 Waste Description: PATHOLOGICAL WASTES Waste Code: 261 Waste Description: PHARMACEUTICALS					
GEN	80	3 of 11	WSW/250.0	65.8 / -4.03	Preston Dental Centre 343 Preston St Suite 110 Ottawa ON K1S 1N4
Generator No.: ON6624527 Status: Approval Years: 2016 Contam. Facility: No MHSW Facility: No SIC Code: 621210 SIC Description: OFFICES OF DENTISTS PO Box No.: Country: Canada Choice of Contact: CO_OFFICIAL Co Admin: Karen M MacDonald Phone No. Admin: 6137293338 Ext.					
--Details-- Waste Code: 148 Waste Description: INORGANIC LABORATORY CHEMICALS Waste Code: 312 Waste Description: PATHOLOGICAL WASTES					
GEN	80	4 of 11	WSW/250.0	65.8 / -4.03	The Ottawa Clinic 200-343 Preston St Ottawa ON K1S 1N4
Generator No.: ON9362126 Status: Approval Years: 2016 Contam. Facility: No MHSW Facility: No SIC Code: 621110 SIC Description: OFFICES OF PHYSICIANS PO Box No.: Country: Canada Choice of Contact: CO_ADMIN Co Admin: Sarah Duncan Phone No. Admin: 613-729-1616 Ext.					

DB	Map Key	Number of Records	Direction/ Distance (m)	Elev/Diff (m)	Site
--Details--					
Waste Code:		312			
Waste Description:		PATHOLOGICAL WASTES			
Waste Code:		261			
Waste Description:		PHARMACEUTICALS			
<hr/>					
GEN	<u>80</u>	5 of 11	WSW/250.0	65.8 / -4.03	The Ottawa Clinic 200-343 Preston St Ottawa ON K1S 1N4
Generator No.:	ON9362126			PO Box No.:	
Status:				Country:	Canada
Approval Years:	2015			Choice of Contact:	CO_ADMIN
Contam. Facility:	No			Co Admin:	Sarah Duncan
MHSW Facility:	No			Phone No. Admin:	613-729-1616 Ext.
SIC Code:	621110				
SIC Description:		OFFICES OF PHYSICIANS			
--Details--					
Waste Code:		261			
Waste Description:		PHARMACEUTICALS			
Waste Code:		312			
Waste Description:		PATHOLOGICAL WASTES			
<hr/>					
GEN	<u>80</u>	6 of 11	WSW/250.0	65.8 / -4.03	Preston Dental Centre 343 Preston St Suite 110 Ottawa ON K1S 1N4
Generator No.:	ON6624527			PO Box No.:	
Status:				Country:	Canada
Approval Years:	2015			Choice of Contact:	CO_OFFICIAL
Contam. Facility:	No			Co Admin:	Karen M MacDonald
MHSW Facility:	No			Phone No. Admin:	6137293338 Ext.
SIC Code:	621210				
SIC Description:		OFFICES OF DENTISTS			
--Details--					
Waste Code:		148			
Waste Description:		INORGANIC LABORATORY CHEMICALS			
Waste Code:		312			
Waste Description:		PATHOLOGICAL WASTES			
<hr/>					
GEN	<u>80</u>	7 of 11	WSW/250.0	65.8 / -4.03	Preston Dental Centre 343 Preston St Suite 110 Ottawa ON K1S 1N4
Generator No.:	ON6624527			PO Box No.:	
Status:				Country:	Canada
Approval Years:	2014			Choice of Contact:	CO_OFFICIAL
Contam. Facility:	No			Co Admin:	Karen M MacDonald
MHSW Facility:	No			Phone No. Admin:	6137293338 Ext.
SIC Code:	621210				
SIC Description:		OFFICES OF DENTISTS			
--Details--					
Waste Code:		312			

DB	Map Key	Number of Records	Direction/ Distance (m)	Elev/Diff (m)	Site
Waste Description:		PATHOLOGICAL WASTES			
Waste Code:		148			
Waste Description:		INORGANIC LABORATORY CHEMICALS			
GEN	80	8 of 11	WSW/250.0	65.8 / -4.03	The Ottawa Clinic 200-343 Preston St Ottawa ON K1S 1N4
Generator No.:		ON9362126		PO Box No.:	
Status:				Country:	
Approval Years:		2014		Choice of Contact:	
Contam. Facility:		No		Co Admin:	
MHSW Facility:		No		Phone No. Admin:	
SIC Code:		621110		613-729-1616 Ext.	
SIC Description:		OFFICES OF PHYSICIANS			
--Details--					
Waste Code:		261			
Waste Description:		PHARMACEUTICALS			
Waste Code:		312			
Waste Description:		PATHOLOGICAL WASTES			
GEN	80	9 of 11	WSW/250.0	65.8 / -4.03	The Ottawa Clinic 200-343 Preston St Ottawa ON K1S 1N4
Generator No.:		ON9362126		PO Box No.:	
Status:		Registered		Country:	
Approval Years:		As of Dec 2017		Choice of Contact:	
Contam. Facility:				Co Admin:	
MHSW Facility:				Phone No. Admin:	
SIC Code:					
SIC Description:					
--Details--					
Waste Code:		261 A			
Waste Description:		Pharmaceuticals			
Waste Code:		312 P			
Waste Description:		Pathological wastes			
GEN	80	10 of 11	WSW/250.0	65.8 / -4.03	Preston Dental Centre 343 Preston St Suite 110 Ottawa ON K1S 1N4
Generator No.:		ON6624527		PO Box No.:	
Status:		Registered		Country:	
Approval Years:		As of Dec 2017		Choice of Contact:	
Contam. Facility:				Co Admin:	
MHSW Facility:				Phone No. Admin:	
SIC Code:					
SIC Description:					
--Details--					
Waste Code:		312 P			
Waste Description:		Pathological wastes			

<i>DB</i>	<i>Map Key</i>	<i>Number of Records</i>	<i>Direction/ Distance (m)</i>	<i>Elev/Diff (m)</i>	<i>Site</i>
Waste Code:		148 C			
Waste Description:		Misc. wastes and inorganic chemicals			
NPCB	<u>9</u>	13 of 17	ESE/62.2	70.2 / 0.31	ENERGY MINES & RESOURCES 556 BOOTH STREET OTTAWA ON
Company Code:		O3084			
Industry:		Energy, Mines & Resources (EMR)			
Site Status:					
Transaction Date:		9/3/1991			
Inspection Date:		7/31/1991			
--Details--					
Label:					
Serial No.:					
PCB Type/Code:		Askarel			
Location:					
Item/State:					
No. of Items:					
Manufacturer:					
Status:		In-Use			
Contents:		295.00 L			
Label:					
Serial No.:					
PCB Type/Code:		Askarel			
Location:					
Item/State:					
No. of Items:					
Manufacturer:					
Status:		In-Use			
Contents:		932.00 L			
NPCB	<u>9</u>	14 of 17	ESE/62.2	70.2 / 0.31	ENERGY MINES & RESOURCES 556A BOOTH ST. OTTAWA ON
Company Code:		O3090			
Industry:		Energy, Mines & Resources (EMR)			
Site Status:					
Transaction Date:		9/6/1990			
Inspection Date:		2/9/1988			
NPCB	<u>9</u>	15 of 17	ESE/62.2	70.2 / 0.31	ENERGY MINES & RESOURCES 556 Booth Street Ottawa ON
Company Code:		O3084			
Industry:		Energy, Mines & Resources (EMR)			
Site Status:		In- Use			
Transaction Date:		7/31/1991			
Inspection Date:		7/31/1991			
--Details--					
Label:					
Serial No.:					
PCB Type/Code:		Askarel/Askarel			
Location:		ELECTRICAL ROOM			

DB	Map Key	Number of Records	Direction/ Distance (m)	Elev/Diff (m)	Site
Item/State: No. of Items: Manufacturer: Status: Contents:					
In-Use					
NPCB	9	16 of 17	ESE/62.2	70.2 / 0.31	ENERGY MINES & RESOURCES 556 BOOTH STREET OTTAWA ON
Company Code: Industry: Site Status: Transaction Date: Inspection Date:					
O3084 ENERGY. MINES & RESOURCES 7/10/1993 7/31/1991					
--Details--					
Label: Serial No.: PCB Type/Code: Location: Item/State: No. of Items: Manufacturer: Status: Contents:					
OR25668 G-3082-1 ASKAREL/ASKAREL TRANSFORMER/FULL 1 IN-USE 295 L					
Label: Serial No.: PCB Type/Code: Location: Item/State: No. of Items: Manufacturer: Status: Contents:					
OR25664 G-3081-1 ASKAREL/ASKAREL TRANSFORMER/FULL 1 IN-USE 932 L					
NPCB	13	6 of 6	ENE/69.1	70.9 / 1.03	ENERGY MINES & RESOURCES 555 BOOTH ST. OTTAWA ON
Company Code: Industry: Site Status: Transaction Date: Inspection Date:					
O3089 Energy, Mines & Resources (EMR) 9/3/1991 7/31/1991					
--Details--					
Label: Serial No.: PCB Type/Code: Location: Item/State: No. of Items: Manufacturer: Status: Contents:					
 Askarel Stored for Disposal 0.00 L					
Label: Serial No.: PCB Type/Code:					
 Unknown concentration					

<i>DB</i>	<i>Map Key</i>	<i>Number of Records</i>	<i>Direction/ Distance (m)</i>	<i>Elev/Diff (m)</i>	<i>Site</i>
Location:					
Item/State:					
No. of Items:					
Manufacturer:					
Status:					
Contents:					
				Stored for Disposal	
				0.00 L	
Label:					
Serial No.:					
PCB Type/Code:					
Location:					
Item/State:					
No. of Items:					
Manufacturer:					
Status:					
Contents:					
			Askarel		
Label:					
Serial No.:					
PCB Type/Code:					
Location:					
Item/State:					
No. of Items:					
Manufacturer:					
Status:					
Contents:					
				Stored for Disposal	
				1.00 L	
Label:					
Serial No.:					
PCB Type/Code:					
Location:					
Item/State:					
No. of Items:					
Manufacturer:					
Status:					
Contents:					
			Askarel		
Label:					
Serial No.:					
PCB Type/Code:					
Location:					
Item/State:					
No. of Items:					
Manufacturer:					
Status:					
Contents:					
				Stored for Disposal	
				1.27 L	
Label:					
Serial No.:					
PCB Type/Code:					
Location:					
Item/State:					
No. of Items:					
Manufacturer:					
Status:					
Contents:					
				Stored for Disposal	
				1.38 L	
Label:					
Serial No.:					
PCB Type/Code:					
Location:					
Item/State:					
No. of Items:					
Manufacturer:					
Status:					
Contents:					
			Askarel		
Label:					
Serial No.:					
PCB Type/Code:					
Location:					
Item/State:					
No. of Items:					
Manufacturer:					
Status:					
Contents:					
				Stored for Disposal	
				1.72 L	
Label:					
Serial No.:					
PCB Type/Code:					
Location:					
Item/State:					
No. of Items:					
Manufacturer:					
Status:					
Contents:					
			Askarel		
Label:					
Serial No.:					
PCB Type/Code:					
Location:					
Item/State:					
No. of Items:					
Manufacturer:					
Status:					
Contents:					
				Stored for Disposal	
				4.63 L	
Label:					
Serial No.:					
PCB Type/Code:					
Location:					
Item/State:					
No. of Items:					
Manufacturer:					
Status:					
Contents:					
			Askarel		
Label:					
Serial No.:					
PCB Type/Code:					
Location:					
Item/State:					
No. of Items:					
Manufacturer:					
Status:					
Contents:					
				Stored for Disposal	
				5.00 L	

<i>DB</i>	<i>Map Key</i>	<i>Number of Records</i>	<i>Direction/ Distance (m)</i>	<i>Elev/Diff (m)</i>	<i>Site</i>
Label:					
Serial No.:					
PCB Type/Code:		Askarel			
Location:					
Item/State:					
No. of Items:					
Manufacturer:					
Status:		Stored for Disposal			
Contents:		5.75 L			
Label:					
Serial No.:					
PCB Type/Code:		Askarel			
Location:					
Item/State:					
No. of Items:					
Manufacturer:					
Status:		Stored for Disposal			
Contents:		6.60 L			
Label:					
Serial No.:					
PCB Type/Code:		Inerteen			
Location:					
Item/State:					
No. of Items:					
Manufacturer:					
Status:		Stored for Disposal			
Contents:		10.00 L			
Label:					
Serial No.:					
PCB Type/Code:		Askarel			
Location:					
Item/State:					
No. of Items:					
Manufacturer:					
Status:		Stored for Disposal			
Contents:		18.18 L			
Label:					
Serial No.:					
PCB Type/Code:		Askarel			
Location:					
Item/State:					
No. of Items:					
Manufacturer:					
Status:		Stored for Disposal			
Contents:		30.00 L			
Label:					
Serial No.:					
PCB Type/Code:		Askarel			
Location:					
Item/State:					
No. of Items:					
Manufacturer:					
Status:		Stored for Disposal			
Contents:		43.40 L			
Label:					
Serial No.:					
PCB Type/Code:		Askarel			
Location:					
Item/State:					
No. of Items:					
Manufacturer:					

<i>DB</i>	<i>Map Key</i>	<i>Number of Records</i>	<i>Direction/ Distance (m)</i>	<i>Elev/Diff (m)</i>	<i>Site</i>
Status:		Stored for Disposal			
Contents:		44.00 L			
Label:					
Serial No.:					
PCB Type/Code:		Askarel			
Location:					
Item/State:					
No. of Items:					
Manufacturer:					
Status:		Stored for Disposal			
Contents:		95.21 L			
Label:					
Serial No.:					
PCB Type/Code:		Askarel			
Location:					
Item/State:					
No. of Items:					
Manufacturer:					
Status:		Stored for Disposal			
Contents:		135.00 L			
Label:					
Serial No.:					
PCB Type/Code:		Unknown concentration			
Location:					
Item/State:					
No. of Items:					
Manufacturer:					
Status:		Stored for Disposal			
Contents:		136.38 L			
Label:					
Serial No.:					
PCB Type/Code:		Unknown concentration			
Location:					
Item/State:					
No. of Items:					
Manufacturer:					
Status:		Stored for Disposal			
Contents:		181.84 L			
Label:					
Serial No.:					
PCB Type/Code:		Unknown concentration			
Location:					
Item/State:					
No. of Items:					
Manufacturer:					
Status:		Stored for Disposal			
Contents:		300.00 KG			
Label:					
Serial No.:					
PCB Type/Code:		Askarel			
Location:					
Item/State:					
No. of Items:					
Manufacturer:					
Status:		Stored for Disposal			
Contents:		455.00 L			
Label:					
Serial No.:					
PCB Type/Code:		Askarel			
Location:					

DB	Map Key	Number of Records	Direction/ Distance (m)	Elev/Diff (m)	Site
Item/State: No. of Items: Manufacturer: Status: Stored for Disposal Contents: 1000.00 L Label: Serial No.: PCB Type/Code: Askarel Location: Item/State: No. of Items: Manufacturer: Status: Stored for Disposal Contents: 1600.00 L Label: Serial No.: PCB Type/Code: Askarel Location: Item/State: No. of Items: Manufacturer: Status: Stored for Disposal Contents: 28.90 L					
NPCB	<u>14</u>	2 of 4	SW/69.2	69.0 / -0.92	ENERGY MINES & RESOURCES 405 ROCHESTER ST. OTTAWA ON
Company Code: O3191 Industry: Energy, Mines & Resources (EMR) Site Status: Transaction Date: 10/7/1993 Inspection Date:					
NPCB	<u>14</u>	3 of 4	SW/69.2	69.0 / -0.92	ENERGY, MINES AND RESOURCES 405 ROCHESTER ST. OTTAWA ON
Company Code: O3191 Industry: Energy, Mines & Resources (EMR) Site Status: Transaction Date: 5/30/1990 Inspection Date:					
NPCB	<u>14</u>	4 of 4	SW/69.2	69.0 / -0.92	ENERGY MINES & RESOURCES 405 ROCHESTER ST. OTTAWA ON
Company Code: O3191 Industry: ENERGY. MINES & RESOURCES Site Status: Transaction Date: 7/12/1994 Inspection Date:					
NPCB	<u>38</u>	19 of 21	E/139.7	71.6 / 1.69	ENERGY MINES & RESOURCES 555 BOOTH STREET

<i>DB</i>	<i>Map Key</i>	<i>Number of Records</i>	<i>Direction/ Distance (m)</i>	<i>Elev/Diff (m)</i>	<i>Site</i>
OTTAWA ON K1A O61					
Company Code:		O3077			
Industry:		Public Works Canada			
Site Status:					
Transaction Date:		8/22/1991			
Inspection Date:		7/30/1991			
--Details--					
Label:					
Serial No.:					
PCB Type/Code:		Askarel			
Location:					
Item/State:					
No. of Items:					
Manufacturer:					
Status:		In-Use			
Contents:		5.00 L			
Label:					
Serial No.:					
PCB Type/Code:		Askarel			
Location:					
Item/State:					
No. of Items:					
Manufacturer:					
Status:		In-Use			
Contents:		45.00 L			
Label:					
Serial No.:					
PCB Type/Code:		Askarel			
Location:					
Item/State:					
No. of Items:					
Manufacturer:					
Status:		In-Use			
Contents:		50.00 L			
Label:					
Serial No.:					
PCB Type/Code:		Askarel			
Location:					
Item/State:					
No. of Items:					
Manufacturer:					
Status:		In-Use			
Contents:		117.00 L			
Label:					
Serial No.:					
PCB Type/Code:		Pyranol			
Location:					
Item/State:					
No. of Items:					
Manufacturer:					
Status:		In-Use			
Contents:		648.00 L			
Label:					
Serial No.:					
PCB Type/Code:		Pyranol			
Location:					
Item/State:					
No. of Items:					
Manufacturer:					

DB	Map Key	Number of Records	Direction/ Distance (m)	Elev/Diff (m)	Site
Status: In-Use Contents: 1476.00 L Label: Serial No.: PCB Type/Code: Pyranol Location: Item/State: No. of Items: Manufacturer: Status: In-Use Contents: 1546.00 L Label: Serial No.: PCB Type/Code: Low 50 - 10,000 ppm Location: Item/State: No. of Items: Manufacturer: Status: In-Use Contents: 4086.00 L					
NPCB	<u>38</u>	20 of 21	E/139.7	71.6 / 1.69	ENERGY MINES & RESOURCES 555 BOOTH STREET OTTAWA ON K1A 0G1
Company Code: O3060 Industry: ENERGY. MINES & RESOURCES Site Status: DELETED FEDERAL SITES Transaction Date: 6/12/1994 Inspection Date:					
NPCB	<u>71</u>	1 of 1	NE/211.4	73.9 / 4.03	CANADA POST 10 ORANGEVILLE ST OTTAWA ON
Company Code: O4270 Industry: CANADA POST CORP Site Status: FEDERAL FACILITIES (IN USE) Transaction Date: 12/29/1994 Inspection Date: --Details-- Label: DO03628 Serial No.: PCB Type/Code: ASKAREL/ASKAREL Location: Item/State: LIGHT BALLAST/FULL No. of Items: 129 Manufacturer: Status: IN-USE Contents: 258 KG					
NPRI	<u>8</u>	1 of 1	S/59.6	69.9 / 0.00	PUBLIC WORKS AND GOVERNMENT SERVICES CANADA 558 Rue Booth Ottawa ON K1A0M3

DB	Map Key	Number of Records	Direction/ Distance (m)	Elev/Diff (m)	Site
NPRI ID:		0000010742		Org ID:	
Other ID:				Submit Date:	
No Other ID:				Last Modified:	
Track ID:				Contact ID:	
Report ID:	4787			Cont Type:	MED
Report Type:				Contact Title:	
Rpt Type ID:				Cont First Name:	Ralph
Report Year:	2011			Cont Last Name:	Greenough
Not-Current Rpt?:				Contact Position:	Head, Specialist Utility Systems
Yr of Last Filed Rpt:				Contact Fax:	
Fac ID:				Contact Ph.:	
Fac Name:	BOOTH STREET CENTAL HEATING PLANT			Cont Area Code:	819
Fac Address1:				Contact Tel.:	7754259
Fac Address2:				Contact Ext.:	
Fac Postal Zip:				Cont Fax Area Cde:	819
Facility Lat:				Contact Fax:	7754050
Facility Long:				Contact Email:	ralph.greenough@pwgsc.gc.ca
DLS (Last Filed Rpt):				Latitude:	45.402
Facility DLS:				Longitude:	-75.7072
Datum:	1983			UTM Zone:	
Facility Cmnts:				UTM Northing:	
URL:				UTM Easting:	
No of Empl.:				Waste Streams:	
Parent Co.:				No Streams:	
No Parent Co.:				Waste Off Sites:	
Pollut Prev Cmnts:				No Off Sites:	
Stacks:				Shutdown:	
No of Stacks:				No of Shutdown:	
Canadian SIC Code (2 digit):					
Canadian SIC Code:					
SIC Code Description:					
American SIC Code:					
NAICS Code (2 digit):		91			
NAICS 2 Description:		Public Administration			
NAICS Code (4 digit):		9119			
NAICS 4 Description:		Other Federal Government Public Administration			
NAICS Code (6 digit):		911910			
NAICS 6 Description:		Other Federal Government Public Administration			

NPRI	15	1 of 10	ESE/70.0	70.2 / 0.31	PUBLIC WORKS AND GOVERNMENT SERVICES CANADA 558 BOOTH STREET NOT AVAILABLE OTTAWA ON K1A0M3
NPRI ID:	10742			Org ID:	102764
Other ID:	*			Submit Date:	8/11/2004
No Other ID:				Last Modified:	5/29/2015 3:28:24 PM
Track ID:	20749			Contact ID:	226165
Report ID:	156210			Cont Type:	MED
Report Type:	NPRI			Contact Title:	
Rpt Type ID:	1			Cont First Name:	WENDELL
Report Year:	2003			Cont Last Name:	WILSON
Not-Current Rpt?:	No			Contact Position:	MANAGER OF UTILITES MANAGEMENT SERVICES
Yr of Last Filed Rpt:	2012			Contact Fax:	8197754911
Fac ID:	154257			Contact Ph.:	8197754141
Fac Name:	BOOTH STREET CENTAL HEATING PLANT			Cont Area Code:	819
Fac Address1:	558 BOOTH STREET			Contact Tel.:	97754141
Fac Address2:	NOT AVAILABLE			Contact Ext.:	
Fac Postal Zip:	K1A0M3			Cont Fax Area Cde:	819
Facility Lat:	45.402			Contact Fax:	97754911
Facility Long:	-75.7072			Contact Email:	WENDELL.WILSON@PWGSC.GC.CA
DLS (Last Filed Rpt):				Latitude:	45.402
Facility DLS:				Longitude:	-75.7072

<i>DB</i>	<i>Map Key</i>	<i>Number of Records</i>	<i>Direction/ Distance (m)</i>	<i>Elev/Diff (m)</i>	<i>Site</i>
Datum:	1983			UTM Zone:	
Facility Cmnts:	Fals			UTM Northing:	
URL:				UTM Easting:	
No of Empl.:	8			Waste Streams:	True?
Parent Co.:	*			No Streams:	
No Parent Co.:	1			Waste Off Sites:	False
Pollut Prev Cmnts:	Fals			No Off Sites:	
Stacks:	True			Shutdown:	True
No of Stacks:				No of Shutdown:	
Canadian SIC Code (2 digit):					
Canadian SIC Code:					
SIC Code Description:					
American SIC Code:					
NAICS Code (2 digit):	91				
NAICS 2 Description:	Public administration				
NAICS Code (4 digit):	9119				
NAICS 4 Description:	Other federal government public administration				
NAICS Code (6 digit):	911910				
NAICS 6 Description:	Other federal government public administration				
<u>Substance Release Report</u>					
Category Type ID:	13				
Category Type Desc:	All Media				
Category Type Desc (fr):	Rejets à tous les médias				
Grouping:	Total All Media<1t				
Trans Code:					
Chem:	PM10 - Particulate Matter <= 10 Microns				
Chem (fr):	PM10 - Matière particulaire <= 10 microns				
Quantity:	.526				
Unit:	tonnes				
Basis of Estimate Cd:					
Basis of Estimate Desc:					
NPRI	15	2 of 10	ESE/70.0	70.2 / 0.31	PUBLIC WORKS AND GOVERNMENT SERVICES CANADA 558 BOOTH STREET NOT AVAILABLE OTTAWA ON K1A0M3
NPRI ID:	10742			Org ID:	102764
Other ID:	*			Submit Date:	7/5/2005
No Other ID:				Last Modified:	5/29/2015 3:28:24 PM
Track ID:	32231			Contact ID:	226165
Report ID:	92284			Cont Type:	MED
Report Type:	NPRI			Contact Title:	
Rpt Type ID:	1			Cont First Name:	WENDELL
Report Year:	2004			Cont Last Name:	WILSON
Not-Current Rpt?:	No			Contact Position:	MANAGER OF UTILITES MANAGEMENT SERVICES
Yr of Last Filed Rpt:	2012			Contact Fax:	8197754911
Fac ID:	154257			Contact Ph.:	8197754141
Fac Name:	BOOTH STREET CENTAL HEATING PLANT			Cont Area Code:	819
Fac Address1:	558 BOOTH STREET			Contact Tel.:	97754141
Fac Address2:	NOT AVAILABLE			Contact Ext.:	
Fac Postal Zip:	K1A0M3			Cont Fax Area Cde:	819
Facility Lat:	45.402			Contact Fax:	97754911
Facility Long:	-75.7072			Contact Email:	WENDELL.WILSON@PWGSC.GC.CA
DLS (Last Filed Rpt):				Latitude:	45.402
Facility DLS:				Longitude:	-75.7072
Datum:	1983			UTM Zone:	
Facility Cmnts:	True			UTM Northing:	
URL:				UTM Easting:	
No of Empl.:	8			Waste Streams:	False

DB	Map Key	Number of Records	Direction/ Distance (m)	Elev/Diff (m)	Site
Parent Co.:	N			No Streams:	
No Parent Co.:				Waste Off Sites:	False
Pollut Prev Cmnts:	True			No Off Sites:	
Stacks:	No			Shutdown:	
No of Stacks:				No of Shutdown:	
Canadian SIC Code (2 digit):					
Canadian SIC Code:					
SIC Code Description:					
American SIC Code:					
NAICS Code (2 digit):		91			
NAICS 2 Description:		Public administration			
NAICS Code (4 digit):		9119			
NAICS 4 Description:		Other federal government public administration			
NAICS Code (6 digit):		911910			
NAICS 6 Description:		Other federal government public administration			
<u>Substance Release Report</u>					
Category Type ID:		1			
Category Type Desc:		Stack / Point			
Category Type Desc (fr):		Rejets de cheminée ou ponctuels			
Grouping:		Total Air			
Trans Code:		ASa			
Chem:		Sulphur dioxide			
Chem (fr):		Dioxyde de soufre			
Quantity:		30.931			
Unit:		tonnes			
Basis of Estimate Cd:		E2			
Basis of Estimate Desc:		E2- Published Emission Factors - In use from 2003 and onward			
Category Type ID:		13			
Category Type Desc:		All Media			
Category Type Desc (fr):		Rejets à tous les médias			
Grouping:		Total All Media<1t			
Trans Code:					
Chem:		PM10 - Particulate Matter <= 10 Microns			
Chem (fr):		PM10 - Matière particulaire <= 10 microns			
Quantity:		.64			
Unit:		tonnes			
Basis of Estimate Cd:					
Basis of Estimate Desc:					

NPRI	15	3 of 10	ESE/70.0	70.2 / 0.31	PUBLIC WORKS AND GOVERNMENT SERVICES CANADA 558 BOOTH STREET NOT AVAILABLE OTTAWA ON K1A0M3
NPRI ID:	10742			Org ID:	63274
Other ID:	*			Submit Date:	6/1/2007
No Other ID:				Last Modified:	5/29/2015 3:28:24 PM
Track ID:	49902			Contact ID:	
Report ID:	109717			Cont Type:	
Report Type:	DNMC			Contact Title:	
Rpt Type ID:	2			Cont First Name:	
Report Year:	2006			Cont Last Name:	
Not-Current Rpt?:	No			Contact Position:	
Yr of Last Filed Rpt:	2012			Contact Fax:	
Fac ID:	154257			Contact Ph.:	
Fac Name:	BOOTH STREET CENTAL HEATING PLANT			Cont Area Code:	
Fac Address1:	558 BOOTH STREET			Contact Tel.:	
Fac Address2:	NOT AVAILABLE			Contact Ext.:	
Fac Postal Zip:	K1A0M3			Cont Fax Area Cde:	
Facility Lat:	45.402			Contact Fax:	

DB	Map Key	Number of Records	Direction/ Distance (m)	Elev/Diff (m)	Site
Facility Long:	-75.7072			Contact Email:	
DLS (Last Filed Rpt):				Latitude:	45.402
Facility DLS:				Longitude:	-75.7072
Datum:	1983			UTM Zone:	
Facility Cmnts:	False			UTM Northing:	
URL:				UTM Easting:	
No of Empl.:	0			Waste Streams:	True?
Parent Co.:	*			No Streams:	
No Parent Co.:				Waste Off Sites:	False
Pollut Prev Cmnts:	False			No Off Sites:	
Stacks:	True			Shutdown:	
No of Stacks:				No of Shutdown:	
Canadian SIC Code (2 digit):					
Canadian SIC Code:					
SIC Code Description:					
American SIC Code:					
NAICS Code (2 digit):		91			
NAICS 2 Description:		Public administration			
NAICS Code (4 digit):		9119			
NAICS 4 Description:		Other federal government public administration			
NAICS Code (6 digit):		911910			
NAICS 6 Description:		Other federal government public administration			

NPRI	15	4 of 10	ESE/70.0	70.2 / 0.31	PUBLIC WORKS AND GOVERNMENT SERVICES CANADA 558 BOOTH STREET NOT AVAILABLE OTTAWA ON K1A0M3
NPRI ID:	10742			Org ID:	63274
Other ID:	*			Submit Date:	5/27/2008
No Other ID:				Last Modified:	5/29/2015 3:28:24 PM
Track ID:	54104			Contact ID:	
Report ID:	117381			Cont Type:	
Report Type:	DNMC			Contact Title:	
Rpt Type ID:	2			Cont First Name:	
Report Year:	2007			Cont Last Name:	
Not-Current Rpt?:	No			Contact Position:	
Yr of Last Filed Rpt:	2012			Contact Fax:	
Fac ID:	154257			Contact Ph.:	
Fac Name:	BOOTH STREET CENTAL HEATING PLANT			Cont Area Code:	
Fac Address1:	558 BOOTH STREET			Contact Tel.:	
Fac Address2:	NOT AVAILABLE			Contact Ext.:	
Fac Postal Zip:	K1A0M3			Cont Fax Area Cde:	
Facility Lat:	45.402			Contact Fax:	
Facility Long:	-75.7072			Contact Email:	
DLS (Last Filed Rpt):				Latitude:	45.402
Facility DLS:				Longitude:	-75.7072
Datum:	1983			UTM Zone:	
Facility Cmnts:	False			UTM Northing:	
URL:				UTM Easting:	
No of Empl.:	0			Waste Streams:	True?
Parent Co.:	*			No Streams:	
No Parent Co.:				Waste Off Sites:	True?
Pollut Prev Cmnts:	False			No Off Sites:	
Stacks:	True			Shutdown:	
No of Stacks:				No of Shutdown:	
Canadian SIC Code (2 digit):					
Canadian SIC Code:					
SIC Code Description:					
American SIC Code:					
NAICS Code (2 digit):		91			
NAICS 2 Description:		Public administration			
NAICS Code (4 digit):		9119			
NAICS 4 Description:		Other federal government public administration			

DB	Map Key	Number of Records	Direction/ Distance (m)	Elev/Diff (m)	Site
NAICS Code (6 digit):		911910			
NAICS 6 Description:		Other federal government public administration			
NPRI	15	5 of 10	ESE/70.0	70.2 / 0.31	PUBLIC WORKS AND GOVERNMENT SERVICES CANADA 558 BOOTH STREET NOT AVAILABLE OTTAWA ON K1A0M3
NPRI ID:	10742			Org ID:	63274
Other ID:	*			Submit Date:	5/29/2009
No Other ID:				Last Modified:	5/29/2015 3:28:24 PM
Track ID:	67522			Contact ID:	
Report ID:	124157			Cont Type:	
Report Type:	DNMC			Contact Title:	
Rpt Type ID:	2			Cont First Name:	
Report Year:	2008			Cont Last Name:	
Not-Current Rpt?:	No			Contact Position:	
Yr of Last Filed Rpt:	2012			Contact Fax:	
Fac ID:	154257			Contact Ph.:	
Fac Name:	BOOTH STREET CENTAL HEATING PLANT			Cont Area Code:	
Fac Address1:	558 BOOTH STREET			Contact Tel.:	
Fac Address2:	NOT AVAILABLE			Contact Ext.:	
Fac Postal Zip:	K1A0M3			Cont Fax Area Cde:	
Facility Lat:	45.402			Contact Fax:	
Facility Long:	-75.7072			Contact Email:	
DLS (Last Filed Rpt):				Latitude:	45.402
Facility DLS:				Longitude:	-75.7072
Datum:	1983			UTM Zone:	
Facility Cmnts:	No			UTM Northing:	
URL:				UTM Easting:	
No of Empl.:	0			Waste Streams:	No
Parent Co.:	*			No Streams:	
No Parent Co.:				Waste Off Sites:	No
Pollut Prev Cmnts:	No			No Off Sites:	
Stacks:	No			Shutdown:	No
No of Stacks:				No of Shutdown:	
Canadian SIC Code (2 digit):					
Canadian SIC Code:					
SIC Code Description:					
American SIC Code:					
NAICS Code (2 digit):	91				
NAICS 2 Description:	Public administration				
NAICS Code (4 digit):	9119				
NAICS 4 Description:	Other federal government public administration				
NAICS Code (6 digit):	911910				
NAICS 6 Description:	Other federal government public administration				

NPRI	15	6 of 10	ESE/70.0	70.2 / 0.31	PUBLIC WORKS AND GOVERNMENT SERVICES CANADA 558 BOOTH STREET NOT AVAILABLE OTTAWA ON K1A0M3
NPRI ID:	10742			Org ID:	102764
Other ID:	*			Submit Date:	5/28/2010
No Other ID:				Last Modified:	5/29/2015 3:28:24 PM
Track ID:	84111			Contact ID:	201072
Report ID:	137976			Cont Type:	MED
Report Type:	NPRI			Contact Title:	
Rpt Type ID:	1			Cont First Name:	RALPH
Report Year:	2009			Cont Last Name:	GREENOUGH
Not-Current Rpt?:	No			Contact Position:	SENIOR TECHNICAL AUTHORITY

DB	Map Key	Number of Records	Direction/ Distance (m)	Elev/Diff (m)	Site
Yr of Last Filed Rpt:	2012			Contact Fax:	
Fac ID:	154257			Contact Ph.:	8197754259
Fac Name:	BOOTH STREET CENTAL HEATING PLANT			Cont Area Code:	819
Fac Address1:	558 BOOTH STREET			Contact Tel.:	97754259
Fac Address2:	NOT AVAILABLE			Contact Ext.:	
Fac Postal Zip:	K1A0M3			Cont Fax Area Cde:	
Facility Lat:	45.402			Contact Fax:	
Facility Long:	-75.7072			Contact Email:	RALPH.GREENOUGH@PWGSC.GC.CA
DLS (Last Filed Rpt):				Latitude:	45.402
Facility DLS:				Longitude:	-75.7072
Datum:	1983			UTM Zone:	
Facility Cmnts:	No			UTM Northing:	
URL:				UTM Easting:	
No of Empl.:	8			Waste Streams:	No
Parent Co.:	N			No Streams:	
No Parent Co.:				Waste Off Sites:	No
Pollut Prev Cmnts:	No			No Off Sites:	
Stacks:	No			Shutdown:	No
No of Stacks:				No of Shutdown:	
Canadian SIC Code (2 digit):					
Canadian SIC Code:					
SIC Code Description:					
American SIC Code:					
NAICS Code (2 digit):	91				
NAICS 2 Description:	Public administration				
NAICS Code (4 digit):	9119				
NAICS 4 Description:	Other federal government public administration				
NAICS Code (6 digit):	911910				
NAICS 6 Description:	Other federal government public administration				

Substance Release Report

Category Type ID: 13
Category Type Desc: All Media
Category Type Desc (fr): Rejets à tous les médias
Grouping: Total All Media<1t
Trans Code:
Chem: PM10 - Particulate Matter <= 10 Microns
Chem (fr): PM10 - Matière particulaire <= 10 microns
Quantity: .501
Unit: tonnes
Basis of Estimate Cd:
Basis of Estimate Desc:

NPRI	15	7 of 10	ESE/70.0	70.2 / 0.31	PUBLIC WORKS AND GOVERNMENT SERVICES CANADA 558 BOOTH STREET NOT AVAILABLE OTTAWA ON K1A0M3
NPRI ID:	10742			Org ID:	102764
Other ID:	Y			Submit Date:	6/2/2011
No Other ID:	1			Last Modified:	5/29/2015 3:28:24 PM
Track ID:	92341			Contact ID:	201072
Report ID:	146396			Cont Type:	MED
Report Type:	DNMC			Contact Title:	
Rpt Type ID:	2			Cont First Name:	RALPH
Report Year:	2010			Cont Last Name:	GREENOUGH
Not-Current Rpt?:	No			Contact Position:	SENIOR TECHNICAL AUTHORITY
Yr of Last Filed Rpt:	2012			Contact Fax:	
Fac ID:	154257			Contact Ph.:	8197754259
Fac Name:	BOOTH STREET CENTAL HEATING PLANT			Cont Area Code:	819
Fac Address1:	558 BOOTH STREET			Contact Tel.:	97754259
Fac Address2:	NOT AVAILABLE			Contact Ext.:	

DB	Map Key	Number of Records	Direction/ Distance (m)	Elev/Diff (m)	Site
Fac Postal Zip:	K1A0M3			Cont Fax Area Cde:	
Facility Lat:	45.402			Contact Fax:	
Facility Long:	-75.7072			Contact Email:	RALPH.GREENOUGH@PWGSC.GC.CA
DLS (Last Filed Rpt):				Latitude:	45.402
Facility DLS:				Longitude:	-75.7072
Datum:	1983			UTM Zone:	
Facility Cmnts:	No			UTM Northing:	
URL:				UTM Easting:	
No of Empl.:	0			Waste Streams:	No
Parent Co.:	*			No Streams:	
No Parent Co.:				Waste Off Sites:	No
Pollut Prev Cmnts:	No			No Off Sites:	
Stacks:	No			Shutdown:	No
No of Stacks:				No of Shutdown:	
Canadian SIC Code (2 digit):					
Canadian SIC Code:					
SIC Code Description:					
American SIC Code:					
NAICS Code (2 digit):	91				
NAICS 2 Description:	Public administration				
NAICS Code (4 digit):	9119				
NAICS 4 Description:	Other federal government public administration				
NAICS Code (6 digit):	911910				
NAICS 6 Description:	Other federal government public administration				

NPRI	15	8 of 10	ESE/70.0	70.2 / 0.31	PUBLIC WORKS AND GOVERNMENT SERVICES CANADA 558 BOOTH STREET NOT AVAILABLE OTTAWA ON K1A0M3
NPRI ID:	10742			Org ID:	102764
Other ID:				Submit Date:	5/31/2013
No Other ID:				Last Modified:	5/29/2015 3:28:24 PM
Track ID:	109233			Contact ID:	
Report ID:	20040			Cont Type:	
Report Type:	DNMC			Contact Title:	
Rpt Type ID:	2			Cont First Name:	
Report Year:	2012			Cont Last Name:	
Not-Current Rpt?:	No			Contact Position:	
Yr of Last Filed Rpt:	2012			Contact Fax:	
Fac ID:	154257			Contact Ph.:	
Fac Name:	BOOTH STREET CENTAL HEATING PLANT			Cont Area Code:	
Fac Address1:	558 BOOTH STREET			Contact Tel.:	
Fac Address2:	NOT AVAILABLE			Contact Ext.:	
Fac Postal Zip:	K1A0M3			Cont Fax Area Cde:	
Facility Lat:	45.402			Contact Fax:	
Facility Long:	-75.7072			Contact Email:	
DLS (Last Filed Rpt):				Latitude:	45.402
Facility DLS:				Longitude:	-75.7072
Datum:	1983			UTM Zone:	
Facility Cmnts:				UTM Northing:	
URL:				UTM Easting:	
No of Empl.:				Waste Streams:	
Parent Co.:				No Streams:	
No Parent Co.:				Waste Off Sites:	
Pollut Prev Cmnts:				No Off Sites:	
Stacks:				Shutdown:	
No of Stacks:				No of Shutdown:	
Canadian SIC Code (2 digit):					
Canadian SIC Code:					
SIC Code Description:					
American SIC Code:					
NAICS Code (2 digit):	91				
NAICS 2 Description:	Public administration				

DB	Map Key	Number of Records	Direction/ Distance (m)	Elev/Diff (m)	Site
NAICS Code (4 digit):		9119			
NAICS 4 Description:		Other federal government public administration			
NAICS Code (6 digit):		911910			
NAICS 6 Description:		Other federal government public administration			

NPRI	15	9 of 10	ESE/70.0	70.2 / 0.31	PUBLIC WORKS AND GOVERNMENT SERVICES CANADA 558 BOOTH STREET NOT AVAILABLE OTTAWA ON K1A0M3
NPRI ID:		10742		Org ID:	102764
Other ID:				Submit Date:	6/22/2012
No Other ID:				Last Modified:	5/29/2015 3:28:24 PM
Track ID:		100641		Contact ID:	201072
Report ID:		4787		Cont Type:	MED
Report Type:		DNMC		Contact Title:	
Rpt Type ID:		2		Cont First Name:	RALPH
Report Year:		2011		Cont Last Name:	GREENOUGH
Not-Current Rpt?:		No		Contact Position:	SENIOR TECHNICAL AUTHORITY
Yr of Last Filed Rpt:		2012		Contact Fax:	
Fac ID:		154257		Contact Ph.:	8197754259
Fac Name:		BOOTH STREET CENTAL HEATING PLANT		Cont Area Code:	819
Fac Address1:		558 BOOTH STREET		Contact Tel.:	97754259
Fac Address2:		NOT AVAILABLE		Contact Ext.:	
Fac Postal Zip:		K1A0M3		Cont Fax Area Cde:	
Facility Lat:		45.402		Contact Fax:	
Facility Long:		-75.7072		Contact Email:	RALPH.GREENOUGH@PWGSC.GC.CA
DLS (Last Filed Rpt):				Latitude:	45.402
Facility DLS:				Longitude:	-75.7072
Datum:		1983		UTM Zone:	
Facility Cmnts:				UTM Northing:	
URL:				UTM Easting:	
No of Empl.:				Waste Streams:	
Parent Co.:				No Streams:	
No Parent Co.:				Waste Off Sites:	
Pollut Prev Cmnts:				No Off Sites:	
Stacks:				Shutdown:	
No of Stacks:				No of Shutdown:	
Canadian SIC Code (2 digit):					
Canadian SIC Code:					
SIC Code Description:					
American SIC Code:					
NAICS Code (2 digit):		91			
NAICS 2 Description:		Public administration			
NAICS Code (4 digit):		9119			
NAICS 4 Description:		Other federal government public administration			
NAICS Code (6 digit):		911910			
NAICS 6 Description:		Other federal government public administration			

OPCB	9	17 of 17	ESE/62.2	70.2 / 0.31	ENERGY MINES AND RESOURCES 556A BOOTH STREET OTTAWA ON
Year:		1992			
Site Number:		40288A225			
Name Owner:					
Additional Site Information:					

OPCB	61	27 of 29	SE/180.2	68.9 / -1.00	ENERGY MINES AND RESOURCES
-------------	-----------	-----------------	-----------------	---------------------	---------------------------------------

DB	Map Key	Number of Records	Direction/ Distance (m)	Elev/Diff (m)	Site
					568 BOOTH STREET OTTAWA ON
Year:		1992			
Site Number:		40288A226			
Name Owner:					
Additional Site Information:					
PRT	51	8 of 8	S/166.4	66.7 / -3.13	PRIMROSE CARTAGE LTD 494 ROCHESTER ST OTTAWA ON K1S 4L8
Location ID:		11079			
Type:		private			
Expiry Date:					
Capacity (L):		0.00			
Licence #:		0001040594			
PRT	52	7 of 7	SW/169.4	65.8 / -4.03	MR GAS LIMITED ATTN LILIANNE LEVAC 450 ROCHESTER ST OTTAWA ON K1S 4L7
Location ID:		11078			
Type:		retail			
Expiry Date:		1995-07-31			
Capacity (L):		36300			
Licence #:		0022788007			
REC	5	6 of 7	NE/49.7	70.2 / 0.31	ENERGY, MINES & RESOURCES CANADA 550 BOOTH ST. CONTROL STORAGE SITE OTTAWA ON
Rec Op Div:					
Co Admin:					
Phone No Admin:					
Rec Div:					
Rec Op Name:					
Choice of Contact:					
Site Bldg:					
Site PO Box:					
Receiver #::		RRPCB0780			
Facility Type:		PCB STORAGE SITE			
Approval Yrs::		01,02,06,07,08			
REC	5	7 of 7	NE/49.7	70.2 / 0.31	ENERGY, MINES & RESOURCES CANADA 550 BOOTH ST., CONTROL STORAGE SITE C/O 580 BOOTH ST. OTTAWA ON K1A 0E4
Rec Op Div:					
Co Admin:					
Phone No Admin:					
Rec Div:					
Rec Op Name:					

DB	Map Key	Number of Records	Direction/ Distance (m)	Elev/Diff (m)	Site
Choice of Contact: Site Bldg: Site PO Box: Receiver #:: RRPCB0780 Facility Type: TRANSFER STATION Approval Yrs:: 90,92,94,95,96,97,98,99,00					
RST	<u>75</u>	1 of 2	SSW/231.0	65.2 / -4.69	AIRMETRICS ENERGY SYSTEMS INC 60 BEECH ST OTTAWA ON K1S 3J6
Headcode: 1070460 Headcode Desc: Propane Gas Phone: 6132358732 List Name: Description:					
RST	<u>75</u>	2 of 2	SSW/231.0	65.2 / -4.69	AIRMETRICS ENERGY SYSTEMS INC 60 BEECH ST OTTAWA ON K1S 3J6
Headcode: 01070540 Headcode Desc: PROPANE GAS-TANKS & REFILLING Phone: 6132358732 List Name: Description:					
SCT	<u>38</u>	21 of 21	E/139.7	71.6 / 1.69	CANMET Mining and Mineral 555 Booth St Ottawa ON K1A 0G1
Established: Plant Size (ft²): Employment: --Details-- Description: Research and Development in the Physical, Engineering and Life Sciences SIC/NAICS Code: 541710					
SCT	<u>66</u>	1 of 3	E/199.6	73.0 / 3.08	D & M FIXTURES 321.5 LEBRETON ST S OTTAWA ON K1S 4L4
Established: 1970 Plant Size (ft²): 2000 Employment: 2 --Details-- Description: WOOD OFFICE FURNITURE SIC/NAICS Code: 2521 Description: Wood Office Furniture, including Custom Architectural Woodwork, Manufacturing SIC/NAICS Code: 337213					

DB	Map Key	Number of Records	Direction/ Distance (m)	Elev/Diff (m)	Site
SCT	<u>66</u>	2 of 3	E/199.6	73.0 / 3.08	D & M Fixtures 321 Lebreton St S Ottawa ON K1S 4L4
Established:		1970			
Plant Size (ft²):		2000			
Employment:		2			
SCT	<u>66</u>	3 of 3	E/199.6	73.0 / 3.08	Gemini Projects Ltd. 321.5 Lebreton St S Ottawa ON K1S 4L4
Established:		01-AUG-86			
Plant Size (ft²):		2000			
Employment:					
--Details--					
Description:		Wood Kitchen Cabinet and Counter Top Manufacturing			
SIC/NAICS Code:		337110			
Description:		Wood Office Furniture, including Custom Architectural Woodwork, Manufacturing			
SIC/NAICS Code:		337213			
SCT	<u>67</u>	1 of 1	SSW/205.2	65.8 / -4.05	The Original Maple Bat Corp 54 Beech St Unit 2 Ottawa ON K1S 3J6
Established:		01-AUG-96			
Plant Size (ft²):					
Employment:					
--Details--					
Description:		Sporting and Athletic Goods Manufacturing			
SIC/NAICS Code:		339920			
SCT	<u>70</u>	1 of 1	ENE/208.2	73.8 / 3.93	BUSINESS CARDS PLUS 221 PLYMOUTH ST OTTAWA ON K1S 3E4
Established:		1988			
Plant Size (ft²):		0			
Employment:		1			
--Details--					
Description:		Quick Printing			
SIC/NAICS Code:		323114			
Description:		Digital Printing			
SIC/NAICS Code:		323115			
Description:		Other Printing			
SIC/NAICS Code:		323119			
SCT	<u>80</u>	11 of 11	WSW/250.0	65.8 / -4.03	TITUS 343 Preston St Suite 800 Ottawa ON K1S 1N4

DB	Map Key	Number of Records	Direction/ Distance (m)	Elev/Diff (m)	Site
Established:		01-MAR-05			
Plant Size (ft²):					
Employment:					
--Details--					
Description:		Computer Systems Design and Related Services			
SIC/NAICS Code:		541510			
Description:		Software Publishers			
SIC/NAICS Code:		511210			
Description:		Software Publishers			
SIC/NAICS Code:		511210			

SPL	15	10 of 10	ESE/70.0	70.2 / 0.31	FIRST FUEL 558 BOOTH TANK TRUCK (CARGO) OTTAWA CITY ON
Ref No:	45925				
Site No:					
Incident Dt:	1/22/1991				
Year:					
Incident Cause:	PIPE/HOSE LEAK				
Incident Event:					
Contaminant Code:					
Contaminant Name:					
Contaminant Limit 1:					
Contam Limit Freq 1:					
Contaminant UN No 1:					
Contaminant Qty:					
Environment Impact:	NOT ANTICIPATED				
Nature of Impact:	Soil Contamination				
Receiving Medium:	LAND				
Receiving Env:					
Health/Env Conseq:					
MOE Response:					
Dt MOE Arvl on Scn:					
MOE Reported Dt:	1/22/1991				
Dt Document Closed:					
SAC Action Class:					
Incident Reason:	ERROR				
Incident Summary:	FIRST FUELS TANKER TRUCK-5 L FURNACE OIL TO GROUND.				

SPL	56	1 of 1	ENE/175.3	73.0 / 3.08	PRIVATE RESIDENCE 235 PLYMOUTH ST. FURNACE OIL TANK OTTAWA CITY ON K1S 3E4
Ref No:	50005				
Site No:					
Incident Dt:	5/3/1991				
Year:					
Incident Cause:	ABOVE-GROUND TANK LEAK				
Incident Event:					
Contaminant Code:					
Contaminant Name:					
Contaminant Limit 1:					
Contam Limit Freq 1:					
Contaminant UN No 1:					
Contaminant Qty:					
Environment Impact:	POSSIBLE				
Discharger Report:					
Material Group:					
Client Type:					
Sector Type:					
Source Type:					
Nearest Watercourse:					
Site Name:					
Site Address:					
Site District Office:					
Site County/District:					
Site Postal Code:					
Site Region:					
Site Municipality:	20101				

DB	Map Key	Number of Records	Direction/ Distance (m)	Elev/Diff (m)	Site
Nature of Impact:		Soil contamination		Site Lot:	
Receiving Medium:		LAND		Site Conc:	
Receiving Env:				Northing:	
Health/Env Conseq:				Easting:	MCCR
MOE Response:				Site Geo Ref Accu:	
Dt MOE Arvl on Scn:				Site Geo Ref Meth:	
MOE Reported Dt:	5/3/1991			Site Map Datum:	
Dt Document Closed:					
SAC Action Class:					
Incident Reason:		CORROSION			
Incident Summary:		10 L OF FURNACE OIL TO	GROUND FROM RESIDENT'S	FUEL TANK.	

SPL	<u>61</u>	29 of 29	SE/180.2	68.9 / -1.00	Unknown<UNOFFICIAL> 568 Booth Street Ottawa ON
Ref No:	8411-999QVK			Discharger Report:	
Site No:				Material Group:	
Incident Dt:	2013/07/03			Client Type:	
Year:				Sector Type:	Motor Vehicle
Incident Cause:	Leak/Break			Source Type:	
Incident Event:				Nearest Watercourse:	
Contaminant Code:	15			Site Name:	568 Booth Street<UNOFFICIAL>
Contaminant Name:	HYDRAULIC OIL			Site Address:	568 Booth Street
Contaminant Limit 1:				Site District Office:	
Contam Limit Freq 1:				Site County/District:	
Contaminant UN No 1:				Site Postal Code:	
Contaminant Qty:	3 L			Site Region:	
Environment Impact:	Confirmed			Site Municipality:	Ottawa
Nature of Impact:	Surface Water Pollution			Site Lot:	
Receiving Medium:				Site Conc:	
Receiving Env:				Northing:	
Health/Env Conseq:				Easting:	

DB	Map Key	Number of Records	Direction/ Distance (m)	Elev/Diff (m)	Site
MOE Response:	No Field Response			Site Geo Ref Accu:	
Dt MOE Arvl on Scn:				Site Geo Ref Meth:	
MOE Reported Dt:	2013/07/03			Site Map Datum:	
Dt Document Closed:					
SAC Action Class:	Watercourse Spills				
Incident Reason:	Equipment Failure				
Incident Summary:	Hydraulic fluid from truck spilled to catchbasin, cleaned up				

SPL	76	25 of 25	SE/233.3	69.6 / -0.31	601 Booth St. Ottawa ON
Ref No:	7621-9MZGLA			Discharger Report:	
Site No:	NA			Material Group:	
Incident Dt:	2014/08/12			Client Type:	
Year:				Sector Type:	Pipeline/Components
Incident Cause:	Leak/Break			Source Type:	
Incident Event:				Nearest Watercourse:	
Contaminant Code:	24			Site Name:	601 Booth St.<UNOFFICIAL>
Contaminant Name:	ETHYLENE GLYCOL (ANTIFREEZE)			Site Address:	601 Booth St.
Contaminant Limit 1:				Site District Office:	
Contam Limit Freq 1:				Site County/District:	
Contaminant UN No 1:				Site Postal Code:	
Contaminant Qty:	8 L			Site Region:	
Environment Impact:	Confirmed			Site Municipality:	Ottawa
Nature of Impact:	Surface Water Pollution			Site Lot:	
Receiving Medium:				Site Conc:	
Receiving Env:				Northing:	
Health/Env Conseq:				Easting:	
MOE Response:	No Field Response			Site Geo Ref Accu:	
Dt MOE Arvl on Scn:				Site Geo Ref Meth:	
MOE Reported Dt:	2014/08/15			Site Map Datum:	
Dt Document Closed:					
SAC Action Class:	Land Spills				
Incident Reason:	Maintenance				
Incident Summary:	SNC Lavalin: 8 L of ethylene glycol to sani drain				

SPL	78	6 of 6	WSW/244.5	65.9 / -4.00	Enbridge Gas<UNOFFICIAL> Gas main in front of 347 Preston Street<UNOFFICIAL> Ottawa ON
Ref No:	4553-7JHMNK			Discharger Report:	
Site No:				Material Group:	
Incident Dt:				Client Type:	
Year:				Sector Type:	Pipeline
Incident Cause:	Other Discharges			Source Type:	
Incident Event:				Nearest Watercourse:	
Contaminant Code:	35			Site Name:	Gas main in front of 347 Preston Street<UNOFFICIAL>
Contaminant Name:	NATURAL GAS (METHANE)			Site Address:	
Contaminant Limit 1:				Site District Office:	Ottawa
Contam Limit Freq 1:				Site County/District:	
Contaminant UN No 1:				Site Postal Code:	
Contaminant Qty:	0 other - see incident description			Site Region:	
Environment Impact:	Possible			Site Municipality:	Ottawa
Nature of Impact:	Air Pollution; Human Health/Safety			Site Lot:	
Receiving Medium:				Site Conc:	
Receiving Env:				Northing:	
Health/Env Conseq:				Easting:	
MOE Response:	No Field Response			Site Geo Ref Accu:	
Dt MOE Arvl on Scn:				Site Geo Ref Meth:	
MOE Reported Dt:	9/15/2008			Site Map Datum:	
Dt Document Closed:	10/29/2008				

DB	Map Key	Number of Records	Direction/ Distance (m)	Elev/Diff (m)	Site
SAC Action Class:		Air Spills - Gases and Vapours			
Incident Reason:		Error- Operator error			
Incident Summary:		Enbridge, natural gas to atm, gas main strike, had locates			

WWIS	3	1 of 1	SSW/44.3	68.8 / -1.08	Ottawa ON
Well ID:	7130105			Data Entry Status:	
Construction Date:				Data Src:	
Primary Water Use:	Monitoring and Test Hole			Date Received:	9/22/2009
Sec. Water Use:	0			Selected Flag:	Yes
Final Well Status:	Test Hole			Abandonment Rec:	
Water Type:				Contractor:	7241
Casing Material:				Form Version:	5
Audit No:	M04372			Owner:	
Tag:	A088960			Street Name:	556 BOOTH ST.
Construction Method:				County:	OTTAWA-CARLETON
Elevation (m):				Municipality:	OTTAWA CITY
Elevation Reliability:				Site Info:	
Depth to Bedrock:				Lot:	
Well Depth:				Concession:	
Overburden/Bedrock:				Concession Name:	
Pump Rate:				Easting NAD83:	
Static Water Level:				Northing NAD83:	
Flowing (Y/N):				Zone:	
Flow Rate:				UTM Reliability:	
Clear/Cloudy:					

Bore Hole Information

Bore Hole ID:	1002723790	Elevation:	64.72
DP2BR:		Elevrc:	
Spatial Status:		Zone:	18
Code OB:		East83:	444643
Code OB Desc:		Org CS:	UTM83
Open Hole:		North83:	5027871
Cluster Kind:		UTMRC:	4
Date Completed:	14-AUG-09	UTMRC Desc:	margin of error : 30 m - 100 m
Remarks:		Location Method:	wwr
Elevrc Desc:			
Location Source Date:			
Improvement Location Source:			
Improvement Location Method:			
Source Revision Comment:			
Supplier Comment:			

Overburden and Bedrock

Materials Interval

Formation ID:	1002826976
Layer:	1
Color:	6
General Color:	BROWN
Mat1:	11
Most Common Material:	GRAVEL
Mat2:	01
Other Materials:	FILL
Mat3:	77
Other Materials:	LOOSE
Formation Top Depth:	0
Formation End Depth:	1.22
Formation End Depth UOM:	m

DB	Map Key	Number of Records	Direction/ Distance (m)	Elev/Diff (m)	Site
Formation ID: 1002826977					
Layer: 2					
Color: 2					
General Color: GREY					
Mat1: 15					
Most Common Material: LIMESTONE					
Mat2: 26					
Other Materials: ROCK					
Mat3:					
Other Materials:					
Formation Top Depth: 1.22					
Formation End Depth: 7.62					
Formation End Depth UOM: m					
<u>Annular Space/Abandonment</u>					
<u>Sealing Record</u>					
Plug ID: 1002826981					
Layer: 2					
Plug From: .3					
Plug To: 5.79					
Plug Depth UOM: m					
Plug ID: 1002826980					
Layer: 1					
Plug From: 0					
Plug To: .3					
Plug Depth UOM: m					
<u>Method of Construction & Well</u>					
<u>Use</u>					
Method Construction ID: 1002826986					
Method Construction Code: 7					
Method Construction: Diamond					
Other Method Construction:					
<u>Pipe Information</u>					
Pipe ID: 1002826975					
Casing No: 0					
Comment:					
Alt Name:					
<u>Construction Record - Casing</u>					
Casing ID: 1002826982					
Layer: 1					
Material: 5					
Open Hole or Material: PLASTIC					
Depth From: 0					
Depth To: 2.13					
Casing Diameter: 3.45					
Casing Diameter UOM: cm					
Casing Depth UOM: m					
<u>Construction Record - Screen</u>					
Screen ID: 1002826983					
Layer: 1					
Slot: 10					
Screen Top Depth: 2.13					
Screen End Depth: 7.67					

DB	Map Key	Number of Records	Direction/ Distance (m)	Elev/Diff (m)	Site
Screen Material:		5			
Screen Depth UOM:		m			
Screen Diameter UOM:		cm			
Screen Diameter:		4.21			
<u>Hole Diameter</u>					
Hole ID:		1002826978			
Diameter:		8.25			
Depth From:		0			
Depth To:		2.44			
Hole Depth UOM:		m			
Hole Diameter UOM:		cm			
Hole ID:		1002826979			
Diameter:		6.03			
Depth From:		2.44			
Depth To:		7.62			
Hole Depth UOM:		m			
Hole Diameter UOM:		cm			

WWIS	4	1 of 1	ENE/48.0	70.8 / 0.95	Ottawa ON
Well ID:		7127876		Data Entry Status:	
Construction Date:				Data Src:	
Primary Water Use:		Monitoring		Date Received:	8/19/2009
Sec. Water Use:				Selected Flag:	Yes
Final Well Status:		Test Hole		Abandonment Rec:	
Water Type:				Contractor:	7241
Casing Material:				Form Version:	5
Audit No:		M05423		Owner:	
Tag:		A088968		Street Name:	550 BOOTH ST.
Construction Method:				County:	OTTAWA-CARLETON
Elevation (m):				Municipality:	OTTAWA CITY
Elevation Reliability:				Site Info:	
Depth to Bedrock:				Lot:	
Well Depth:				Concession:	
Overburden/Bedrock:				Concession Name:	
Pump Rate:				Easting NAD83:	
Static Water Level:				Northing NAD83:	
Flowing (Y/N):				Zone:	
Flow Rate:				UTM Reliability:	
Clear/Cloudy:					

Bore Hole Information

Bore Hole ID:		1002663789	Elevation:	66.67
DP2BR:			Elevrc:	
Spatial Status:			Zone:	18
Code OB:			East83:	444657
Code OB Desc:			Org CS:	UTM83
Open Hole:			North83:	5027983
Cluster Kind:			UTMRC:	4
Date Completed:		27-APR-09	UTMRC Desc:	margin of error : 30 m - 100 m
Remarks:			Location Method:	wwr
Elevrc Desc:				
Location Source Date:				
Improvement Location Source:				
Improvement Location Method:				
Source Revision Comment:				
Supplier Comment:				

DB	Map Key	Number of Records	Direction/ Distance (m)	Elev/Diff (m)	Site
<u>Overburden and Bedrock</u>					
<u>Materials Interval</u>					
Formation ID:		1002815619			
Layer:		2			
Color:		2			
General Color:		GREY			
Mat1:		15			
Most Common Material:		LIMESTONE			
Mat2:					
Other Materials:					
Mat3:		71			
Other Materials:		FRACTURED			
Formation Top Depth:		3			
Formation End Depth:		15			
Formation End Depth UOM:		ft			
Formation ID:		1002815618			
Layer:		1			
Color:		6			
General Color:		BROWN			
Mat1:		01			
Most Common Material:		FILL			
Mat2:		28			
Other Materials:		SAND			
Mat3:		77			
Other Materials:		LOOSE			
Formation Top Depth:		0			
Formation End Depth:		3			
Formation End Depth UOM:		ft			
<u>Annular Space/Abandonment</u>					
<u>Sealing Record</u>					
Plug ID:		1002815622			
Layer:		1			
Plug From:		0			
Plug To:		.5			
Plug Depth UOM:		ft			
Plug ID:		1002815623			
Layer:		2			
Plug From:		.5			
Plug To:		4			
Plug Depth UOM:		ft			
Plug ID:		1002815624			
Layer:		3			
Plug From:		4			
Plug To:		15			
Plug Depth UOM:		ft			
<u>Method of Construction & Well</u>					
<u>Use</u>					
Method Construction ID:		1002815628			
Method Construction Code:		7			
Method Construction:		Diamond			
Other Method Construction:					
<u>Pipe Information</u>					
Pipe ID:		1002815617			
Casing No:		0			

DB	Map Key	Number of Records	Direction/ Distance (m)	Elev/Diff (m)	Site
Comment:					
Alt Name:					
<u>Construction Record - Casing</u>					
Casing ID:		1002815625			
Layer:		1			
Material:		5			
Open Hole or Material:		PLASTIC			
Depth From:		0			
Depth To:		5			
Casing Diameter:		1.25			
Casing Diameter UOM:		inch			
Casing Depth UOM:		ft			
<u>Construction Record - Screen</u>					
Screen ID:		1002815626			
Layer:		1			
Slot:		10			
Screen Top Depth:					
Screen End Depth:					
Screen Material:		5			
Screen Depth UOM:		ft			
Screen Diameter UOM:		inch			
Screen Diameter:		1.5			
<u>Hole Diameter</u>					
Hole ID:		1002815620			
Diameter:		3.25			
Depth From:		0			
Depth To:		3			
Hole Depth UOM:		ft			
Hole Diameter UOM:		inch			
Hole ID:		1002815621			
Diameter:		2.5			
Depth From:		3			
Depth To:		15			
Hole Depth UOM:		ft			
Hole Diameter UOM:		inch			
<u>Bore Hole Information</u>					
Bore Hole ID:	1002815599			Elevation:	65.11
DP2BR:				Elevrc:	
Spatial Status:				Zone:	18
Code OB:				East83:	444631
Code OB Desc:				Org CS:	UTM83
Open Hole:				North83:	5027893
Cluster Kind:	This is a record from cluster log sheet			UTMRC:	3
Date Completed:				UTMRC Desc:	margin of error : 10 - 30 m
Remarks:				Location Method:	wwr
Elevrc Desc:					
Location Source Date:					
Improvement Location Source:					
Improvement Location Method:					
Source Revision Comment:					
Supplier Comment:					
<u>Annular Space/Abandonment</u>					
<u>Sealing Record</u>					

DB	Map Key	Number of Records	Direction/ Distance (m)	Elev/Diff (m)	Site
Plug ID:		1002815603			
Layer:					
Plug From:					
Plug To:					
Plug Depth UOM:					
<u>Method of Construction & Well Use</u>					
Method Construction ID:		1002815602			
Method Construction Code:					
Method Construction:					
Other Method Construction:		DIAMOND CORE			
<u>Pipe Information</u>					
Pipe ID:		1002815604			
Casing No:		0			
Comment:					
Alt Name:					
<u>Construction Record - Casing</u>					
Casing ID:		1002815606			
Layer:					
Material:		5			
Open Hole or Material:		PLASTIC			
Depth From:					
Depth To:		6			
Casing Diameter:					
Casing Diameter UOM:					
Casing Depth UOM:		ft			
<u>Construction Record - Screen</u>					
Screen ID:		1002815605			
Layer:					
Slot:					
Screen Top Depth:		6			
Screen End Depth:		20			
Screen Material:					
Screen Depth UOM:		ft			
Screen Diameter UOM:					
Screen Diameter:					
<u>Results of Well Yield Testing</u>					
Pump Test ID:		1002815607			
Pump Set At:					
Static Level:					
Final Level After Pumping:					
Recommended Pump Depth:					
Pumping Rate:					
Flowing Rate:					
Recommended Pump Rate:					
Levels UOM:					
Rate UOM:					
Water State After Test Code:					
Water State After Test:					
Pumping Test Method:					
Pumping Duration HR:					
Pumping Duration MIN:					

DB	Map Key	Number of Records	Direction/ Distance (m)	Elev/Diff (m)	Site
Flowing:					
<u>Hole Diameter</u>					
Hole ID:		1002815601			
Diameter:		3.5			
Depth From:					
Depth To:		20			
Hole Depth UOM:		ft			
Hole Diameter UOM:		inch			
<u>Bore Hole Information</u>					
Bore Hole ID:	1002815572			Elevation:	71.02
DP2BR:				Elevrc:	
Spatial Status:				Zone:	18
Code OB:				East83:	444597
Code OB Desc:				Org CS:	UTM83
Open Hole:				North83:	5028000
Cluster Kind:	This is a record from cluster log sheet			UTMRC:	3
Date Completed:				UTMRC Desc:	margin of error : 10 - 30 m
Remarks:				Location Method:	wwr
Elevrc Desc:					
Location Source Date:					
Improvement Location Source:					
Improvement Location Method:					
Source Revision Comment:					
Supplier Comment:					
<u>Annular Space/Abandonment</u>					
<u>Sealing Record</u>					
Plug ID:	1002815576				
Layer:					
Plug From:					
Plug To:					
Plug Depth UOM:					
<u>Method of Construction & Well</u>					
<u>Use</u>					
Method Construction ID:	1002815575				
Method Construction Code:					
Method Construction:					
Other Method Construction:	DIAMOND CORE				
<u>Pipe Information</u>					
Pipe ID:	1002815577				
Casing No:	0				
Comment:					
Alt Name:					
<u>Construction Record - Casing</u>					
Casing ID:	1002815579				
Layer:					
Material:	5				
Open Hole or Material:	PLASTIC				
Depth From:					
Depth To:	8				
Casing Diameter:					

<i>DB</i>	<i>Map Key</i>	<i>Number of Records</i>	<i>Direction/ Distance (m)</i>	<i>Elev/Diff (m)</i>	<i>Site</i>
Casing Diameter UOM:					
Casing Depth UOM:		ft			
<u>Construction Record - Screen</u>					
Screen ID:		1002815578			
Layer:					
Slot:					
Screen Top Depth:		8			
Screen End Depth:		18			
Screen Material:					
Screen Depth UOM:		ft			
Screen Diameter UOM:					
Screen Diameter:					
<u>Results of Well Yield Testing</u>					
Pump Test ID:		1002815580			
Pump Set At:					
Static Level:					
Final Level After Pumping:					
Recommended Pump Depth:					
Pumping Rate:					
Flowing Rate:					
Recommended Pump Rate:					
Levels UOM:					
Rate UOM:					
Water State After Test Code:					
Water State After Test:					
Pumping Test Method:					
Pumping Duration HR:					
Pumping Duration MIN:					
Flowing:					
<u>Hole Diameter</u>					
Hole ID:		1002815574			
Diameter:		3.5			
Depth From:					
Depth To:		18			
Hole Depth UOM:		ft			
Hole Diameter UOM:		inch			
<u>Bore Hole Information</u>					
Bore Hole ID:		1002815590		Elevation:	67.11
DP2BR:				Elevrc:	
Spatial Status:				Zone:	18
Code OB:				East83:	444692
Code OB Desc:				Org CS:	UTM83
Open Hole:				North83:	5027967
Cluster Kind:		This is a record from cluster log sheet		UTMRC:	3
Date Completed:				UTMRC Desc:	margin of error : 10 - 30 m
Remarks:				Location Method:	wwr
Elevrc Desc:					
Location Source Date:					
Improvement Location Source:					
Improvement Location Method:					
Source Revision Comment:					
Supplier Comment:					
<u>Annular Space/Abandonment</u>					
<u>Sealing Record</u>					

DB	Map Key	Number of Records	Direction/ Distance (m)	Elev/Diff (m)	Site
<hr/>					
Plug ID:		1002815594			
Layer:					
Plug From:					
Plug To:					
Plug Depth UOM:					
<u>Method of Construction & Well Use</u>					
Method Construction ID:		1002815593			
Method Construction Code:					
Method Construction:					
Other Method Construction:		DIAMOND CORE			
<u>Pipe Information</u>					
Pipe ID:		1002815595			
Casing No:		0			
Comment:					
Alt Name:					
<u>Construction Record - Casing</u>					
Casing ID:		1002815597			
Layer:					
Material:		5			
Open Hole or Material:		PLASTIC			
Depth From:					
Depth To:		8			
Casing Diameter:					
Casing Diameter UOM:					
Casing Depth UOM:		ft			
<u>Construction Record - Screen</u>					
Screen ID:		1002815596			
Layer:					
Slot:					
Screen Top Depth:		8			
Screen End Depth:		20			
Screen Material:					
Screen Depth UOM:		ft			
Screen Diameter UOM:					
Screen Diameter:					
<u>Results of Well Yield Testing</u>					
Pump Test ID:		1002815598			
Pump Set At:					
Static Level:					
Final Level After Pumping:					
Recommended Pump Depth:					
Pumping Rate:					
Flowing Rate:					
Recommended Pump Rate:					
Levels UOM:					
Rate UOM:					
Water State After Test Code:					
Water State After Test:					
Pumping Test Method:					
Pumping Duration HR:					
Pumping Duration MIN:					

DB	Map Key	Number of Records	Direction/ Distance (m)	Elev/Diff (m)	Site
Flowing:					
<u>Hole Diameter</u>					
Hole ID:		1002815592			
Diameter:		3.5			
Depth From:					
Depth To:		20			
Hole Depth UOM:		ft			
Hole Diameter UOM:		inch			
<u>Bore Hole Information</u>					
Bore Hole ID:	1002815608			Elevation:	67.18
DP2BR:				Elevrc:	
Spatial Status:				Zone:	18
Code OB:				East83:	444707
Code OB Desc:				Org CS:	UTM83
Open Hole:				North83:	5027926
Cluster Kind:	This is a record from cluster log sheet			UTMRC:	3
Date Completed:				UTMRC Desc:	margin of error : 10 - 30 m
Remarks:				Location Method:	wwr
Elevrc Desc:					
Location Source Date:					
Improvement Location Source:					
Improvement Location Method:					
Source Revision Comment:					
Supplier Comment:					
<u>Annular Space/Abandonment</u>					
<u>Sealing Record</u>					
Plug ID:		1002815612			
Layer:					
Plug From:					
Plug To:					
Plug Depth UOM:					
<u>Method of Construction & Well</u>					
<u>Use</u>					
Method Construction ID:		1002815611			
Method Construction Code:					
Method Construction:					
Other Method Construction:		DIAMOND CORE			
<u>Pipe Information</u>					
Pipe ID:		1002815613			
Casing No:		0			
Comment:					
Alt Name:					
<u>Construction Record - Casing</u>					
Casing ID:		1002815615			
Layer:					
Material:		5			
Open Hole or Material:		PLASTIC			
Depth From:					
Depth To:		10			
Casing Diameter:					

<i>DB</i>	<i>Map Key</i>	<i>Number of Records</i>	<i>Direction/ Distance (m)</i>	<i>Elev/Diff (m)</i>	<i>Site</i>
Casing Diameter UOM:					
Casing Depth UOM:		ft			
<u>Construction Record - Screen</u>					
Screen ID:		1002815614			
Layer:					
Slot:					
Screen Top Depth:		10			
Screen End Depth:		25			
Screen Material:					
Screen Depth UOM:		ft			
Screen Diameter UOM:					
Screen Diameter:					
<u>Results of Well Yield Testing</u>					
Pump Test ID:		1002815616			
Pump Set At:					
Static Level:					
Final Level After Pumping:					
Recommended Pump Depth:					
Pumping Rate:					
Flowing Rate:					
Recommended Pump Rate:					
Levels UOM:					
Rate UOM:					
Water State After Test Code:					
Water State After Test:					
Pumping Test Method:					
Pumping Duration HR:					
Pumping Duration MIN:					
Flowing:					
<u>Hole Diameter</u>					
Hole ID:		1002815610			
Diameter:		3.5			
Depth From:					
Depth To:		25			
Hole Depth UOM:		ft			
Hole Diameter UOM:		inch			
<u>Bore Hole Information</u>					
Bore Hole ID:		1002815563		Elevation:	65.37
DP2BR:				Elevrc:	
Spatial Status:				Zone:	18
Code OB:				East83:	444592
Code OB Desc:				Org CS:	UTM83
Open Hole:				North83:	5027946
Cluster Kind:		This is a record from cluster log sheet		UTMRC:	3
Date Completed:				UTMRC Desc:	margin of error : 10 - 30 m
Remarks:				Location Method:	wwr
Elevrc Desc:					
Location Source Date:					
Improvement Location Source:					
Improvement Location Method:					
Source Revision Comment:					
Supplier Comment:					
<u>Annular Space/Abandonment</u>					
<u>Sealing Record</u>					

DB	Map Key	Number of Records	Direction/ Distance (m)	Elev/Diff (m)	Site
<hr/>					
Plug ID:		1002815567			
Layer:					
Plug From:					
Plug To:					
Plug Depth UOM:					
<u>Method of Construction & Well Use</u>					
Method Construction ID:		1002815566			
Method Construction Code:					
Method Construction:					
Other Method Construction:		DIAMOND CORE			
<u>Pipe Information</u>					
Pipe ID:		1002815568			
Casing No:		0			
Comment:					
Alt Name:					
<u>Construction Record - Casing</u>					
Casing ID:		1002815570			
Layer:					
Material:		5			
Open Hole or Material:		PLASTIC			
Depth From:					
Depth To:		7			
Casing Diameter:					
Casing Diameter UOM:					
Casing Depth UOM:		ft			
<u>Construction Record - Screen</u>					
Screen ID:		1002815569			
Layer:					
Slot:					
Screen Top Depth:		7			
Screen End Depth:		17			
Screen Material:					
Screen Depth UOM:		ft			
Screen Diameter UOM:					
Screen Diameter:					
<u>Results of Well Yield Testing</u>					
Pump Test ID:		1002815571			
Pump Set At:					
Static Level:					
Final Level After Pumping:					
Recommended Pump Depth:					
Pumping Rate:					
Flowing Rate:					
Recommended Pump Rate:					
Levels UOM:					
Rate UOM:					
Water State After Test Code:					
Water State After Test:					
Pumping Test Method:					
Pumping Duration HR:					
Pumping Duration MIN:					

DB	Map Key	Number of Records	Direction/ Distance (m)	Elev/Diff (m)	Site
Flowing:					
<u>Hole Diameter</u>					
Hole ID:		1002815565			
Diameter:		3.5			
Depth From:					
Depth To:		17			
Hole Depth UOM:		ft			
Hole Diameter UOM:		inch			
<u>Bore Hole Information</u>					
Bore Hole ID:	1002815581			Elevation:	65.76
DP2BR:				Elevrc:	
Spatial Status:				Zone:	18
Code OB:				East83:	444636
Code OB Desc:				Org CS:	UTM83
Open Hole:				North83:	5027927
Cluster Kind:	This is a record from cluster log sheet			UTMRC:	3
Date Completed:				UTMRC Desc:	margin of error : 10 - 30 m
Remarks:				Location Method:	wwr
Elevrc Desc:					
Location Source Date:					
Improvement Location Source:					
Improvement Location Method:					
Source Revision Comment:					
Supplier Comment:					
<u>Annular Space/Abandonment</u>					
<u>Sealing Record</u>					
Plug ID:		1002815585			
Layer:					
Plug From:					
Plug To:					
Plug Depth UOM:					
<u>Method of Construction & Well</u>					
<u>Use</u>					
Method Construction ID:		1002815584			
Method Construction Code:					
Method Construction:					
Other Method Construction:		DIAMOND CORE			
<u>Pipe Information</u>					
Pipe ID:		1002815586			
Casing No:		0			
Comment:					
Alt Name:					
<u>Construction Record - Casing</u>					
Casing ID:		1002815588			
Layer:					
Material:		5			
Open Hole or Material:		PLASTIC			
Depth From:					
Depth To:		5			
Casing Diameter:					

DB	Map Key	Number of Records	Direction/ Distance (m)	Elev/Diff (m)	Site
Casing Diameter UOM:					
Casing Depth UOM:		ft			
<u>Construction Record - Screen</u>					
Screen ID:		1002815587			
Layer:					
Slot:					
Screen Top Depth:		5			
Screen End Depth:		20			
Screen Material:					
Screen Depth UOM:		ft			
Screen Diameter UOM:					
Screen Diameter:					
<u>Results of Well Yield Testing</u>					
Pump Test ID:		1002815589			
Pump Set At:					
Static Level:					
Final Level After Pumping:					
Recommended Pump Depth:					
Pumping Rate:					
Flowing Rate:					
Recommended Pump Rate:					
Levels UOM:					
Rate UOM:					
Water State After Test Code:					
Water State After Test:					
Pumping Test Method:					
Pumping Duration HR:					
Pumping Duration MIN:					
Flowing:					
<u>Hole Diameter</u>					
Hole ID:		1002815583			
Diameter:		3.5			
Depth From:					
Depth To:		20			
Hole Depth UOM:		ft			
Hole Diameter UOM:		inch			

WWIS	<u>7</u>	1 of 1	ENE/54.0	70.8 / 0.95	OTTAWA ON
Well ID:		7291183			
Construction Date:					
Primary Water Use:		Test Hole			
Sec. Water Use:		Monitoring			
Final Well Status:		Abandoned-Other			
Water Type:					
Casing Material:					
Audit No:		Z247743			
Tag:					
Construction Method:					
Elevation (m):					
Elevation Reliability:					
Depth to Bedrock:					
Well Depth:					
Overburden/Bedrock:					
Pump Rate:					
Static Water Level:					
Data Entry Status:					
Data Src:					
Date Received:		7/28/2017			
Selected Flag:		Yes			
Abandonment Rec:		Yes			
Contractor:		7241			
Form Version:		7			
Owner:					
Street Name:		555 BOOTH ST			
County:		OTTAWA-CARLETON			
Municipality:		NEPEAN TOWNSHIP			
Site Info:					
Lot:					
Concession:					
Concession Name:					
Easting NAD83:					
Northing NAD83:					

DB	Map Key	Number of Records	Direction/ Distance (m)	Elev/Diff (m)	Site
Flowing (Y/N):			Zone:		
Flow Rate:			UTM Reliability:		
Clear/Cloudy:					
<u>Bore Hole Information</u>					
Bore Hole ID:	1006676760		Elevation:	67.44	
DP2BR:			Elevrc:		
Spatial Status:			Zone:	18	
Code OB:			East83:	444712	
Code OB Desc:			Org CS:	UTM83	
Open Hole:			North83:	5027930	
Cluster Kind:			UTMRC:	4	
Date Completed:	26-MAY-17		UTMRC Desc:	margin of error : 30 m - 100 m	
Remarks:			Location Method:	wwr	
Elevrc Desc:					
Location Source Date:					
Improvement Location Source:					
Improvement Location Method:					
Source Revision Comment:					
Supplier Comment:					
<u>Annular Space/Abandonment</u>					
<u>Sealing Record</u>					
Plug ID:	1006815640				
Layer:	1				
Plug From:	0				
Plug To:	1				
Plug Depth UOM:	ft				
Plug ID:	1006815642				
Layer:	3				
Plug From:	2				
Plug To:	20				
Plug Depth UOM:	ft				
Plug ID:	1006815641				
Layer:	2				
Plug From:	1				
Plug To:	2				
Plug Depth UOM:	ft				
<u>Method of Construction & Well</u>					
<u>Use</u>					
Method Construction ID:	1006815639				
Method Construction Code:	B				
Method Construction:	Other Method				
Other Method Construction:	HANDPULL				
<u>Pipe Information</u>					
Pipe ID:	1006815631				
Casing No:	0				
Comment:					
Alt Name:					
<u>Construction Record - Casing</u>					
Casing ID:	1006815635				
Layer:	1				
Material:	5				

DB	Map Key	Number of Records	Direction/ Distance (m)	Elev/Diff (m)	Site
Open Hole or Material:					
Depth From:		PLASTIC			
Depth To:		0			
Casing Diameter:		10			
Casing Diameter UOM:		1.66			
Casing Depth UOM:		inch			
		ft			
<u>Construction Record - Screen</u>					
Screen ID:		1006815636			
Layer:		1			
Slot:		10			
Screen Top Depth:		10			
Screen End Depth:		20			
Screen Material:		5			
Screen Depth UOM:		ft			
Screen Diameter UOM:		inch			
Screen Diameter:		1.9			
<u>Water Details</u>					
Water ID:		1006815634			
Layer:					
Kind Code:					
Kind:					
Water Found Depth:					
Water Found Depth UOM:		ft			
<u>Hole Diameter</u>					
Hole ID:		1006815633			
Diameter:					
Depth From:					
Depth To:					
Hole Depth UOM:		ft			
Hole Diameter UOM:		inch			

WWIS	16	1 of 1	SW/70.3	67.9 / -2.00	Ottawa ON
Well ID: 7142387					
Construction Date:					
Primary Water Use: Monitoring and Test Hole					
Sec. Water Use: 0					
Final Well Status: Abandoned-Other					
Water Type:					
Casing Material:					
Audit No: M05279					
Tag: A088968					
Construction Method:					
Elevation (m):					
Elevation Reliability:					
Depth to Bedrock:					
Well Depth:					
Overburden/Bedrock:					
Pump Rate:					
Static Water Level:					
Flowing (Y/N):					
Flow Rate:					
Clear/Cloudy:					
Data Entry Status:					
Data Src:					
Date Received: 3/24/2010					
Selected Flag: Yes					
Abandonment Rec:					
Contractor: 7241					
Form Version: 5					
Owner:					
Street Name: BOOTH ST 550-552					
County: OTTAWA-CARLETON					
Municipality: OTTAWA CITY					
Site Info:					
Lot:					
Concession:					
Concession Name:					
Easting NAD83:					
Northing NAD83:					
Zone:					
UTM Reliability:					

<u>Bore Hole Information</u>					
-------------------------------------	--	--	--	--	--

DB	Map Key	Number of Records	Direction/ Distance (m)	Elev/Diff (m)	Site
Bore Hole ID:	1003289363			Elevation:	66.13
DP2BR:				Elevrc:	
Spatial Status:				Zone:	18
Code OB:				East83:	444647
Code OB Desc:				Org CS:	UTM83
Open Hole:				North83:	5027946
Cluster Kind:	This is a record from cluster log sheet			UTMRC:	4
Date Completed:				UTMRC Desc:	margin of error : 30 m - 100 m
Remarks:				Location Method:	wwr
Elevrc Desc:					
Location Source Date:					
Improvement Location Source:					
Improvement Location Method:					
Source Revision Comment:					
Supplier Comment:					

Method of Construction & Well Use

Method Construction ID: 1003289366
Method Construction Code:
Method Construction:
Other Method Construction:

Hole Diameter

Hole ID: 1003289365
Diameter:
Depth From:
Depth To: 6.13
Hole Depth UOM: m
Hole Diameter UOM:

Bore Hole Information

Bore Hole ID:	1003289367	Elevation:	65.84
DP2BR:		Elevrc:	
Spatial Status:		Zone:	18
Code OB:		East83:	444646
Code OB Desc:		Org CS:	UTM83
Open Hole:		North83:	5027919
Cluster Kind:	This is a record from cluster log sheet	UTMRC:	4
Date Completed:		UTMRC Desc:	margin of error : 30 m - 100 m
Remarks:		Location Method:	wwr
Elevrc Desc:			
Location Source Date:			
Improvement Location Source:			
Improvement Location Method:			
Source Revision Comment:			
Supplier Comment:			

Method of Construction & Well Use

Method Construction ID: 1003289370
Method Construction Code:
Method Construction:
Other Method Construction:

Hole Diameter

Hole ID: 1003289369
Diameter:

DB	Map Key	Number of Records	Direction/ Distance (m)	Elev/Diff (m)	Site
Depth From:					
Depth To:		6.1			
Hole Depth UOM:		m			
Hole Diameter UOM:					
<u>Bore Hole Information</u>					
Bore Hole ID:	1003289371			Elevation:	66.29
DP2BR:				Elevrc:	
Spatial Status:				Zone:	18
Code OB:				East83:	444680
Code OB Desc:				Org CS:	UTM83
Open Hole:				North83:	5027924
Cluster Kind:	This is a record from cluster log sheet			UTMRC:	4
Date Completed:				UTMRC Desc:	margin of error : 30 m - 100 m
Remarks:				Location Method:	wwr
Elevrc Desc:					
Location Source Date:					
Improvement Location Source:					
Improvement Location Method:					
Source Revision Comment:					
Supplier Comment:					
<u>Method of Construction & Well Use</u>					
Method Construction ID:	1003289374				
Method Construction Code:					
Method Construction:					
Other Method Construction:					
<u>Hole Diameter</u>					
Hole ID:	1003289373				
Diameter:					
Depth From:					
Depth To:	7.62				
Hole Depth UOM:	m				
Hole Diameter UOM:					
<u>Bore Hole Information</u>					
Bore Hole ID:	1002954479			Elevation:	66.37
DP2BR:				Elevrc:	
Spatial Status:				Zone:	18
Code OB:				East83:	444657
Code OB Desc:				Org CS:	UTM83
Open Hole:				North83:	5027974
Cluster Kind:				UTMRC:	4
Date Completed:	04-MAR-10			UTMRC Desc:	margin of error : 30 m - 100 m
Remarks:				Location Method:	wwr
Elevrc Desc:					
Location Source Date:					
Improvement Location Source:					
Improvement Location Method:					
Source Revision Comment:					
Supplier Comment:					
<u>Annular Space/Abandonment Sealing Record</u>					
Plug ID:	1003289389				
Layer:	1				

<i>DB</i>	<i>Map Key</i>	<i>Number of Records</i>	<i>Direction/ Distance (m)</i>	<i>Elev/Diff (m)</i>	<i>Site</i>
<hr/>					
<i>Plug From:</i>		0			
<i>Plug To:</i>		.31			
<i>Plug Depth UOM:</i>		m			
<i>Plug ID:</i>		1003289390			
<i>Layer:</i>		2			
<i>Plug From:</i>		.31			
<i>Plug To:</i>		4.57			
<i>Plug Depth UOM:</i>		m			
 <u><i>Method of Construction & Well Use</i></u>					
<i>Method Construction ID:</i>		1003289395			
<i>Method Construction Code:</i>		7			
<i>Method Construction:</i>		Diamond			
<i>Other Method Construction:</i>					
 <u><i>Pipe Information</i></u>					
<i>Pipe ID:</i>		1003289387			
<i>Casing No:</i>		0			
<i>Comment:</i>					
<i>Alt Name:</i>					
 <u><i>Construction Record - Casing</i></u>					
<i>Casing ID:</i>		1003289391			
<i>Layer:</i>		1			
<i>Material:</i>		5			
<i>Open Hole or Material:</i>		PLASTIC			
<i>Depth From:</i>					
<i>Depth To:</i>					
<i>Casing Diameter:</i>		3.45			
<i>Casing Diameter UOM:</i>		cm			
<i>Casing Depth UOM:</i>		m			
 <u><i>Construction Record - Screen</i></u>					
<i>Screen ID:</i>		1003289392			
<i>Layer:</i>		1			
<i>Slot:</i>		10			
<i>Screen Top Depth:</i>					
<i>Screen End Depth:</i>					
<i>Screen Material:</i>		5			
<i>Screen Depth UOM:</i>		m			
<i>Screen Diameter UOM:</i>		cm			
<i>Screen Diameter:</i>		4.21			
 <u><i>Hole Diameter</i></u>					
<i>Hole ID:</i>		1003289388			
<i>Diameter:</i>					
<i>Depth From:</i>		0			
<i>Depth To:</i>					
<i>Hole Depth UOM:</i>		m			
<i>Hole Diameter UOM:</i>		cm			
 <u><i>Bore Hole Information</i></u>					
<i>Bore Hole ID:</i>	1003289383			<i>Elevation:</i>	63.09
<i>DP2BR:</i>				<i>Elevrc:</i>	

DB	Map Key	Number of Records	Direction/ Distance (m)	Elev/Diff (m)	Site
Spatial Status:			Zone:	18	
Code OB:			East83:	444603	
Code OB Desc:			Org CS:	UTM83	
Open Hole:			North83:	5027872	
Cluster Kind: This is a record from cluster log sheet			UTMRC:	4	
Date Completed:			UTMRC Desc:	margin of error : 30 m - 100 m	
Remarks:			Location Method:	wwr	
Elevrc Desc:					
Location Source Date:					
Improvement Location Source:					
Improvement Location Method:					
Source Revision Comment:					
Supplier Comment:					
<u>Method of Construction & Well Use</u>					
Method Construction ID: 1003289386					
Method Construction Code:					
Method Construction:					
Other Method Construction:					
<u>Hole Diameter</u>					
Hole ID: 1003289385					
Diameter:					
Depth From:					
Depth To:					
Hole Depth UOM: m					
Hole Diameter UOM:					
<u>Bore Hole Information</u>					
Bore Hole ID: 1003289359			Elevation:	65.41	
DP2BR:			Elevrc:		
Spatial Status:			Zone:	18	
Code OB:			East83:	444602	
Code OB Desc:			Org CS:	UTM83	
Open Hole:			North83:	5027952	
Cluster Kind: This is a record from cluster log sheet			UTMRC:	4	
Date Completed:			UTMRC Desc:	margin of error : 30 m - 100 m	
Remarks:			Location Method:	wwr	
Elevrc Desc:					
Location Source Date:					
Improvement Location Source:					
Improvement Location Method:					
Source Revision Comment:					
Supplier Comment:					
<u>Method of Construction & Well Use</u>					
Method Construction ID: 1003289362					
Method Construction Code:					
Method Construction:					
Other Method Construction:					
<u>Hole Diameter</u>					
Hole ID: 1003289361					
Diameter:					
Depth From:					
Depth To: 5.49					

DB	Map Key	Number of Records	Direction/ Distance (m)	Elev/Diff (m)	Site
Hole Depth UOM:		m			
Hole Diameter UOM:					
<u>Bore Hole Information</u>					
Bore Hole ID:	1003289342			Elevation:	65.34
DP2BR:				Elevrc:	
Spatial Status:				Zone:	18
Code OB:				East83:	444587
Code OB Desc:				Org CS:	UTM83
Open Hole:				North83:	5027946
Cluster Kind:	This is a record from cluster log sheet			UTMRC:	4
Date Completed:	04-MAR-10			UTMRC Desc:	margin of error : 30 m - 100 m
Remarks:				Location Method:	wwr
Elevrc Desc:					
Location Source Date:					
Improvement Location Source:					
Improvement Location Method:					
Source Revision Comment:					
Supplier Comment:					
<u>Annular Space/Abandonment</u>					
<u>Sealing Record</u>					
Plug ID:	1003289346				
Layer:					
Plug From:					
Plug To:					
Plug Depth UOM:					
<u>Method of Construction & Well</u>					
<u>Use</u>					
Method Construction ID:	1003289345				
Method Construction Code:					
Method Construction:					
Other Method Construction:					
<u>Pipe Information</u>					
Pipe ID:	1003289347				
Casing No:	0				
Comment:					
Alt Name:					
<u>Construction Record - Casing</u>					
Casing ID:	1003289349				
Layer:					
Material:	5				
Open Hole or Material:	PLASTIC				
Depth From:					
Depth To:					
Casing Diameter:					
Casing Diameter UOM:					
Casing Depth UOM:					
<u>Construction Record - Screen</u>					
Screen ID:	1003289348				
Layer:					
Slot:					

DB	Map Key	Number of Records	Direction/ Distance (m)	Elev/Diff (m)	Site
Screen Top Depth: Screen End Depth: Screen Material: Screen Depth UOM: Screen Diameter UOM: Screen Diameter:					
<u>Results of Well Yield Testing</u>					
Pump Test ID: 1003289350 Pump Set At: Static Level: Final Level After Pumping: Recommended Pump Depth: Pumping Rate: Flowing Rate: Recommended Pump Rate: Levels UOM: Rate UOM: Water State After Test Code: Water State After Test: Pumping Test Method: Pumping Duration HR: Pumping Duration MIN: Flowing:					
<u>Hole Diameter</u>					
Hole ID: 1003289344 Diameter: Depth From: Depth To: 5.18 Hole Depth UOM: m Hole Diameter UOM:					
<u>Bore Hole Information</u>					
Bore Hole ID: 1003289375 DP2BR: Spatial Status: Code OB: Code OB Desc: Open Hole: Cluster Kind: This is a record from cluster log sheet Date Completed: Remarks: Elevrc Desc: Location Source Date: Improvement Location Source: Improvement Location Method: Source Revision Comment: Supplier Comment:					
Elevation: 65.36 Elevrc: Zone: 18 East83: 444661 Org CS: UTM83 North83: 5027902 UTMRC: 4 UTMRC Desc: margin of error : 30 m - 100 m Location Method: wwr					
<u>Method of Construction & Well Use</u>					
Method Construction ID: 1003289378 Method Construction Code: Method Construction: Other Method Construction:					
<u>Hole Diameter</u>					

<i>DB</i>	<i>Map Key</i>	<i>Number of Records</i>	<i>Direction/ Distance (m)</i>	<i>Elev/Diff (m)</i>	<i>Site</i>
Hole ID:		1003289377			
Diameter:					
Depth From:					
Depth To:		7.62			
Hole Depth UOM:		m			
Hole Diameter UOM:					
<u>Bore Hole Information</u>					
Bore Hole ID:	1003289379			Elevation:	66.54
DP2BR:				Elevrc:	
Spatial Status:				Zone:	18
Code OB:				East83:	444675
Code OB Desc:				Org CS:	UTM83
Open Hole:				North83:	5027936
Cluster Kind:	This is a record from cluster log sheet			UTMRC:	4
Date Completed:				UTMRC Desc:	margin of error : 30 m - 100 m
Remarks:				Location Method:	wwr
Elevrc Desc:					
Location Source Date:					
Improvement Location Source:					
Improvement Location Method:					
Source Revision Comment:					
Supplier Comment:					
<u>Method of Construction & Well Use</u>					
Method Construction ID:	1003289382				
Method Construction Code:					
Method Construction:					
Other Method Construction:					
<u>Hole Diameter</u>					
Hole ID:		1003289381			
Diameter:					
Depth From:					
Depth To:					
Hole Depth UOM:		m			
Hole Diameter UOM:					
<u>Bore Hole Information</u>					
Bore Hole ID:	1003289351			Elevation:	65.71
DP2BR:				Elevrc:	
Spatial Status:				Zone:	18
Code OB:				East83:	444630
Code OB Desc:				Org CS:	UTM83
Open Hole:				North83:	5027937
Cluster Kind:	This is a record from cluster log sheet			UTMRC:	4
Date Completed:				UTMRC Desc:	margin of error : 30 m - 100 m
Remarks:				Location Method:	wwr
Elevrc Desc:					
Location Source Date:					
Improvement Location Source:					
Improvement Location Method:					
Source Revision Comment:					
Supplier Comment:					
<u>Method of Construction & Well Use</u>					

DB	Map Key	Number of Records	Direction/ Distance (m)	Elev/Diff (m)	Site
Method Construction ID:		1003289354			
Method Construction Code:					
Method Construction:					
Other Method Construction:					
<u>Pipe Information</u>					
Pipe ID:		1003289355			
Casing No:		0			
Comment:					
Alt Name:					
<u>Construction Record - Casing</u>					
Casing ID:		1003289357			
Layer:					
Material:		5			
Open Hole or Material:		PLASTIC			
Depth From:					
Depth To:					
Casing Diameter:					
Casing Diameter UOM:					
Casing Depth UOM:					
<u>Construction Record - Screen</u>					
Screen ID:		1003289356			
Layer:					
Slot:					
Screen Top Depth:					
Screen End Depth:					
Screen Material:					
Screen Depth UOM:					
Screen Diameter UOM:					
Screen Diameter:					
<u>Results of Well Yield Testing</u>					
Pump Test ID:		1003289358			
Pump Set At:					
Static Level:					
Final Level After Pumping:					
Recommended Pump Depth:					
Pumping Rate:					
Flowing Rate:					
Recommended Pump Rate:					
Levels UOM:					
Rate UOM:					
Water State After Test Code:					
Water State After Test:					
Pumping Test Method:					
Pumping Duration HR:					
Pumping Duration MIN:					
Flowing:					
<u>Hole Diameter</u>					
Hole ID:		1003289353			
Diameter:					
Depth From:					
Depth To:		6.1			
Hole Depth UOM:		m			
Hole Diameter UOM:					

DB	Map Key	Number of Records	Direction/ Distance (m)	Elev/Diff (m)	Site
WWIS	17	1 of 1	ENE/73.1	70.9 / 1.00	OTTAWA ON
Well ID:		7291184	Data Entry Status:		
Construction Date:			Data Src:		
Primary Water Use:		Test Hole	Date Received:		
Sec. Water Use:		Monitoring	Selected Flag:		
Final Well Status:		Abandoned-Other	Abandonment Rec:		
Water Type:			Contractor:		
Casing Material:			Form Version:		
Audit No:		Z247741	Owner:		
Tag:			Street Name:		
Construction Method:			County:		
Elevation (m):			Municipality:		
Elevation Reliability:			Site Info:		
Depth to Bedrock:			Lot:		
Well Depth:			Concession:		
Overburden/Bedrock:			Concession Name:		
Pump Rate:			Easting NAD83:		
Static Water Level:			Northing NAD83:		
Flowing (Y/N):			Zone:		
Flow Rate:			UTM Reliability:		
Clear/Cloudy:					
<u>Bore Hole Information</u>					
Bore Hole ID:		1006676763	Elevation:		
DP2BR:			Elevrc:		
Spatial Status:			Zone:		
Code OB:			East83:		
Code OB Desc:			Org CS:		
Open Hole:			North83:		
Cluster Kind:			UTMRC:		
Date Completed:		26-MAY-17	UTMRC Desc:		
Remarks:			Location Method:		
Elevrc Desc:					
Location Source Date:					
Improvement Location Source:					
Improvement Location Method:					
Source Revision Comment:					
Supplier Comment:					
<u>Annular Space/Abandonment Sealing Record</u>					
Plug ID:		1006815653			
Layer:		2			
Plug From:		1			
Plug To:		2			
Plug Depth UOM:		ft			
Plug ID:		1006815652			
Layer:		1			
Plug From:		0			
Plug To:		1			
Plug Depth UOM:		ft			
Plug ID:		1006815654			
Layer:		3			
Plug From:		2			
Plug To:		15			
Plug Depth UOM:		ft			

DB	Map Key	Number of Records	Direction/ Distance (m)	Elev/Diff (m)	Site
<u>Method of Construction & Well Use</u>					
Method Construction ID:		1006815651			
Method Construction Code:		B			
Method Construction:		Other Method			
Other Method Construction:		HAND PULL			
<u>Pipe Information</u>					
Pipe ID:		1006815643			
Casing No:		0			
Comment:					
Alt Name:					
<u>Construction Record - Casing</u>					
Casing ID:		1006815647			
Layer:		1			
Material:		5			
Open Hole or Material:		PLASTIC			
Depth From:		0			
Depth To:		5			
Casing Diameter:		2.03			
Casing Diameter UOM:		inch			
Casing Depth UOM:		ft			
<u>Construction Record - Screen</u>					
Screen ID:		1006815648			
Layer:		1			
Slot:		10			
Screen Top Depth:		5			
Screen End Depth:		15			
Screen Material:		5			
Screen Depth UOM:		ft			
Screen Diameter UOM:		inch			
Screen Diameter:		2.375			
<u>Water Details</u>					
Water ID:		1006815646			
Layer:					
Kind Code:					
Kind:					
Water Found Depth:					
Water Found Depth UOM:		ft			
<u>Hole Diameter</u>					
Hole ID:		1006815645			
Diameter:					
Depth From:					
Depth To:					
Hole Depth UOM:		ft			
Hole Diameter UOM:		inch			

WWIS

22

1 of 1

NE/97.5

71.2 / 1.31

OTTAWA ON

Well ID:

7291186

Data Entry Status:

DB	Map Key	Number of Records	Direction/ Distance (m)	Elev/Diff (m)	Site
Construction Date:				Data Src:	
Primary Water Use:				Date Received:	7/26/2017
Sec. Water Use:				Selected Flag:	Yes
Final Well Status:				Abandonment Rec:	Yes
Water Type:				Contractor:	7241
Casing Material:				Form Version:	7
Audit No:				Owner:	
Tag:				Street Name:	555 BOOTH ST
Construction Method:				County:	OTTAWA-CARLETON
Elevation (m):				Municipality:	NEPEAN TOWNSHIP
Elevation Reliability:				Site Info:	
Depth to Bedrock:				Lot:	
Well Depth:				Concession:	
Overburden/Bedrock:				Concession Name:	
Pump Rate:				Easting NAD83:	
Static Water Level:				Northing NAD83:	
Flowing (Y/N):				Zone:	
Flow Rate:				UTM Reliability:	
Clear/Cloudy:					
<u>Bore Hole Information</u>					
Bore Hole ID:				Elevation:	67.63
DP2BR:				Elevrc:	
Spatial Status:				Zone:	18
Code OB:				East83:	444724
Code OB Desc:				Org CS:	UTM83
Open Hole:				North83:	5027986
Cluster Kind:				UTMRC:	4
Date Completed:				UTMRC Desc:	margin of error : 30 m - 100 m
Remarks:				Location Method:	wwr
Elevrc Desc:					
Location Source Date:					
Improvement Location Source:					
Improvement Location Method:					
Source Revision Comment:					
Supplier Comment:					
<u>Annular Space/Abandonment Sealing Record</u>					
Plug ID:					
Layer:					
Plug From:					
Plug To:					
Plug Depth UOM:					
Plug ID:					
Layer:					
Plug From:					
Plug To:					
Plug Depth UOM:					
Plug ID:					
Layer:					
Plug From:					
Plug To:					
Plug Depth UOM:					
<u>Method of Construction & Well Use</u>					
Method Construction ID:					
Method Construction Code:					

DB	Map Key	Number of Records	Direction/ Distance (m)	Elev/Diff (m)	Site
Method Construction:		Other Method			
Other Method Construction:		HAND PULL			
<u>Pipe Information</u>					
Pipe ID:		1006815712			
Casing No:		0			
Comment:					
Alt Name:					
<u>Construction Record - Casing</u>					
Casing ID:		1006815716			
Layer:		1			
Material:		5			
Open Hole or Material:		PLASTIC			
Depth From:		0			
Depth To:		5			
Casing Diameter:		2.03			
Casing Diameter UOM:		inch			
Casing Depth UOM:		ft			
<u>Construction Record - Screen</u>					
Screen ID:		1006815717			
Layer:		1			
Slot:		10			
Screen Top Depth:		5			
Screen End Depth:		15			
Screen Material:		5			
Screen Depth UOM:		ft			
Screen Diameter UOM:		inch			
Screen Diameter:		2.375			
<u>Water Details</u>					
Water ID:		1006815715			
Layer:					
Kind Code:					
Kind:					
Water Found Depth:					
Water Found Depth UOM:		ft			
<u>Hole Diameter</u>					
Hole ID:		1006815714			
Diameter:					
Depth From:					
Depth To:					
Hole Depth UOM:		ft			
Hole Diameter UOM:		inch			

WWIS	23	1 of 1	SE/103.4	69.6 / -0.31	Ottawa ON
Well ID:		7130103		Data Entry Status:	
Construction Date:				Data Src:	
Primary Water Use:		Monitoring and Test Hole		Date Received:	
Sec. Water Use:		0		Selected Flag:	
Final Well Status:		Monitoring and Test Hole		Abandonment Rec:	
Water Type:				Contractor:	
Casing Material:				Form Version:	

DB	Map Key	Number of Records	Direction/ Distance (m)	Elev/Diff (m)	Site
Audit No:	Z91500			Owner:	
Tag:	A081817			Street Name:	562 BOOTH STREET
Construction Method:				County:	OTTAWA-CARLETON
Elevation (m):				Municipality:	OTTAWA CITY
Elevation Reliability:				Site Info:	
Depth to Bedrock:				Lot:	
Well Depth:				Concession:	
Overburden/Bedrock:				Concession Name:	
Pump Rate:				Easting NAD83:	
Static Water Level:				Northing NAD83:	
Flowing (Y/N):				Zone:	
Flow Rate:				UTM Reliability:	
Clear/Cloudy:					

Bore Hole Information

Bore Hole ID:	1002723784	Elevation:	65.92
DP2BR:		Elevrc:	
Spatial Status:		Zone:	18
Code OB:		East83:	444730
Code OB Desc:		Org CS:	UTM83
Open Hole:		North83:	5027834
Cluster Kind:		UTMRC:	4
Date Completed:	11-AUG-09	UTMRC Desc:	margin of error : 30 m - 100 m
Remarks:		Location Method:	wwr
Elevrc Desc:			
Location Source Date:			
Improvement Location Source:			
Improvement Location Method:			
Source Revision Comment:			
Supplier Comment:			

Overburden and Bedrock

Materials Interval

Formation ID:	1002857132
Layer:	2
Color:	2
General Color:	GREY
Mat1:	26
Most Common Material:	ROCK
Mat2:	15
Other Materials:	LIMESTONE
Mat3:	73
Other Materials:	HARD
Formation Top Depth:	.61
Formation End Depth:	7.62
Formation End Depth UOM:	m

Formation ID:	1002857131
Layer:	1
Color:	2
General Color:	GREY
Mat1:	11
Most Common Material:	GRAVEL
Mat2:	01
Other Materials:	FILL
Mat3:	77
Other Materials:	LOOSE
Formation Top Depth:	0
Formation End Depth:	.61
Formation End Depth UOM:	m

Annular Space/Abandonment

DB	Map Key	Number of Records	Direction/ Distance (m)	Elev/Diff (m)	Site
<u>Sealing Record</u>					
Plug ID:		1002857135			
Layer:		2			
Plug From:		1.5			
Plug To:		7.62			
Plug Depth UOM:		m			
Plug ID:		1002857134			
Layer:		1			
Plug From:		0			
Plug To:		1.5			
Plug Depth UOM:		m			
<u>Method of Construction & Well Use</u>					
Method Construction ID:		1002857141			
Method Construction Code:		7			
Method Construction:		Diamond			
Other Method Construction:					
<u>Pipe Information</u>					
Pipe ID:		1002857130			
Casing No:		0			
Comment:					
Alt Name:					
<u>Construction Record - Casing</u>					
Casing ID:		1002857137			
Layer:		1			
Material:		5			
Open Hole or Material:		PLASTIC			
Depth From:		0			
Depth To:		1.83			
Casing Diameter:		3.45			
Casing Diameter UOM:		cm			
Casing Depth UOM:		m			
<u>Construction Record - Screen</u>					
Screen ID:		1002857138			
Layer:		1			
Slot:		10			
Screen Top Depth:		1.83			
Screen End Depth:		7.62			
Screen Material:		5			
Screen Depth UOM:		m			
Screen Diameter UOM:		cm			
Screen Diameter:		4.21			
<u>Water Details</u>					
Water ID:		1002857136			
Layer:					
Kind Code:					
Kind:					
Water Found Depth:					
Water Found Depth UOM:		m			

DB	Map Key	Number of Records	Direction/ Distance (m)	Elev/Diff (m)	Site
<u>Hole Diameter</u>					
Hole ID:		1002857133			
Diameter:		5.08			
Depth From:		0			
Depth To:		7.62			
Hole Depth UOM:		m			
Hole Diameter UOM:		cm			
<hr/>					
WWIS	<u>26</u>	1 of 1	SSW/106.9	68.0 / -1.87	ON
Well ID:	7154244			Data Entry Status:	Yes
Construction Date:				Data Src:	
Primary Water Use:				Date Received:	11/4/2010
Sec. Water Use:				Selected Flag:	Yes
Final Well Status:				Abandonment Rec:	
Water Type:				Contractor:	7241
Casing Material:				Form Version:	5
Audit No:	M03247			Owner:	
Tag:	A088960			Street Name:	
Construction Method:				County:	OTTAWA-CARLETON
Elevation (m):				Municipality:	OTTAWA CITY
Elevation Reliability:				Site Info:	
Depth to Bedrock:				Lot:	
Well Depth:				Concession:	
Overburden/Bedrock:				Concession Name:	
Pump Rate:				Easting NAD83:	
Static Water Level:				Northing NAD83:	
Flowing (Y/N):				Zone:	
Flow Rate:				UTM Reliability:	
Clear/Cloudy:					
<u>Bore Hole Information</u>					
Bore Hole ID:	1003363378			Elevation:	60.81
DP2BR:				Elevrc:	
Spatial Status:				Zone:	18
Code OB:				East83:	444617
Code OB Desc:				Org CS:	UTM83
Open Hole:				North83:	5027814
Cluster Kind:				UTMRC:	3
Date Completed:	14-SEP-10			UTMRC Desc:	margin of error : 10 - 30 m
Remarks:				Location Method:	wwr
Elevrc Desc:					
Location Source Date:					
Improvement Location Source:					
Improvement Location Method:					
Source Revision Comment:					
Supplier Comment:					
<hr/>					
WWIS	<u>28</u>	1 of 1	ENE/109.5	71.3 / 1.45	ON
Well ID:	7291185			Data Entry Status:	
Construction Date:				Data Src:	
Primary Water Use:	Test Hole			Date Received:	7/28/2017
Sec. Water Use:	Monitoring			Selected Flag:	Yes
Final Well Status:	Abandoned-Other			Abandonment Rec:	Yes
Water Type:				Contractor:	7241
Casing Material:				Form Version:	7
Audit No:	Z247739			Owner:	
Tag:				Street Name:	555 BOOTH ST
Construction Method:				County:	OTTAWA-CARLETON

DB	Map Key	Number of Records	Direction/ Distance (m)	Elev/Diff (m)	Site
Elevation (m): Elevation Reliability: Depth to Bedrock: Well Depth: Overburden/Bedrock: Pump Rate: Static Water Level: Flowing (Y/N): Flow Rate: Clear/Cloudy:				Municipality: Site Info: Lot: Concession: Concession Name: Easting NAD83: Northing NAD83: Zone: UTM Reliability:	OTTAWA CITY
<u>Bore Hole Information</u>					
Bore Hole ID: DP2BR: Spatial Status: Code OB: Code OB Desc: Open Hole: Cluster Kind: Date Completed: Remarks: Elevrc Desc: Location Source Date: Improvement Location Source: Improvement Location Method: Source Revision Comment: Supplier Comment:	1006676784			Elevation: Elevrc: Zone: East83: Org CS: North83: UTMRC: UTMRC Desc: Location Method:	69.18 18 444768 UTM83 5027936 4 margin of error : 30 m - 100 m wwr
<u>Annular Space/Abandonment Sealing Record</u>					
Plug ID: Layer: Plug From: Plug To: Plug Depth UOM:	1006815664	1	0	1	ft
Plug ID: Layer: Plug From: Plug To: Plug Depth UOM:	1006815666	3	2	14	ft
Plug ID: Layer: Plug From: Plug To: Plug Depth UOM:	1006815665	2	1	2	ft
<u>Method of Construction & Well Use</u>					
Method Construction ID: Method Construction Code: Method Construction: Other Method Construction:	1006815663	B	Other Method	HAND PULL	
<u>Pipe Information</u>					
Pipe ID: Casing No: Comment:	1006815655	0			

<i>DB</i>	<i>Map Key</i>	<i>Number of Records</i>	<i>Direction/ Distance (m)</i>	<i>Elev/Diff (m)</i>	<i>Site</i>
Alt Name:					
<u>Construction Record - Casing</u>					
Casing ID:		1006815659			
Layer:		1			
Material:		5			
Open Hole or Material:		PLASTIC			
Depth From:		0			
Depth To:		4			
Casing Diameter:		2.03			
Casing Diameter UOM:		inch			
Casing Depth UOM:		ft			
<u>Construction Record - Screen</u>					
Screen ID:		1006815660			
Layer:		1			
Slot:		10			
Screen Top Depth:		4			
Screen End Depth:		14			
Screen Material:		5			
Screen Depth UOM:		ft			
Screen Diameter UOM:		inch			
Screen Diameter:		2.375			
<u>Water Details</u>					
Water ID:		1006815658			
Layer:					
Kind Code:					
Kind:					
Water Found Depth:					
Water Found Depth UOM:		ft			
<u>Hole Diameter</u>					
Hole ID:		1006815657			
Diameter:					
Depth From:					
Depth To:					
Hole Depth UOM:		ft			
Hole Diameter UOM:		inch			

WWIS	29	1 of 1	WNW/109.7	67.9 / -2.00	ON
Well ID:	1536268			Data Entry Status:	
Construction Date:				Data Src:	
Primary Water Use:				Date Received:	3/31/2006
Sec. Water Use:				Selected Flag:	Yes
Final Well Status:	Test Hole			Abandonment Rec:	
Water Type:				Contractor:	6964
Casing Material:				Form Version:	3
Audit No:	Z34792			Owner:	
Tag:	A007441			Street Name:	
Construction Method:				County:	OTTAWA-CARLETON
Elevation (m):				Municipality:	OTTAWA CITY
Elevation Reliability:				Site Info:	
Depth to Bedrock:				Lot:	
Well Depth:				Concession:	
Overburden/Bedrock:				Concession Name:	
Pump Rate:				Easting NAD83:	

DB	Map Key	Number of Records	Direction/ Distance (m)	Elev/Diff (m)	Site
Static Water Level:				Northing NAD83:	
Flowing (Y/N):				Zone:	
Flow Rate:				UTM Reliability:	
Clear/Cloudy:					
<u>Bore Hole Information</u>					
Bore Hole ID:	11550334		Elevation:	64.74	
DP2BR:			Elevrc:		
Spatial Status:			Zone:	18	
Code OB:	x		East83:	444554	
Code OB Desc:	Unknown type in the lower layers(s)		Org CS:	UTM83	
Open Hole:			North83:	5027934	
Cluster Kind:			UTMRC:	3	
Date Completed:	10-NOV-05		UTMRC Desc:	margin of error : 10 - 30 m	
Remarks:			Location Method:	wwr	
Elevrc Desc:					
Location Source Date:					
Improvement Location Source:					
Improvement Location Method:					
Source Revision Comment:					
Supplier Comment:					
<u>Overburden and Bedrock</u>					
<u>Materials Interval</u>					
Formation ID:	933041536				
Layer:	2				
Color:					
General Color:					
Mat1:					
Most Common Material:					
Mat2:					
Other Materials:					
Mat3:					
Other Materials:					
Formation Top Depth:	2.41				
Formation End Depth:	5.44				
Formation End Depth UOM:	m				
Formation ID:	933041535				
Layer:	1				
Color:	6				
General Color:	BROWN				
Mat1:	28				
Most Common Material:	SAND				
Mat2:					
Other Materials:					
Mat3:					
Other Materials:					
Formation Top Depth:	0				
Formation End Depth:	2.41				
Formation End Depth UOM:	m				
<u>Annular Space/Abandonment</u>					
<u>Sealing Record</u>					
Plug ID:	933293173				
Layer:	1				
Plug From:	0				
Plug To:	.9				
Plug Depth UOM:	m				
Plug ID:	933293174				

DB	Map Key	Number of Records	Direction/ Distance (m)	Elev/Diff (m)	Site
<hr/>					
Layer:		2			
Plug From:		.9			
Plug To:		2.57			
Plug Depth UOM:		m			
 <u>Method of Construction & Well Use</u>					
Method Construction ID:		961536268			
Method Construction Code:		7			
Method Construction:		Diamond			
Other Method Construction:					
 <u>Pipe Information</u>					
Pipe ID:		11559941			
Casing No:		1			
Comment:					
Alt Name:					
 <u>Construction Record - Casing</u>					
Casing ID:		930879426			
Layer:		1			
Material:		5			
Open Hole or Material:		PLASTIC			
Depth From:		.13			
Depth To:		3			
Casing Diameter:		3.5			
Casing Diameter UOM:		cm			
Casing Depth UOM:		m			
 <u>Construction Record - Screen</u>					
Screen ID:		933416819			
Layer:		1			
Slot:		10			
Screen Top Depth:		3			
Screen End Depth:		5.44			
Screen Material:		5			
Screen Depth UOM:		m			
Screen Diameter UOM:		cm			
Screen Diameter:		4.1			
 <u>Hole Diameter</u>					
Hole ID:		11681017			
Diameter:		6.5			
Depth From:		0			
Depth To:		2.41			
Hole Depth UOM:		m			
Hole Diameter UOM:		cm			
Hole ID:		11681016			
Diameter:		5.9			
Depth From:		2.41			
Depth To:		5.44			
Hole Depth UOM:		m			
Hole Diameter UOM:		cm			
<hr/>					
WWIS	32	1 of 1	W/121.0	67.2 / -2.69	ON

DB	Map Key	Number of Records	Direction/ Distance (m)	Elev/Diff (m)	Site
Well ID:			1508877	Data Entry Status:	
Construction Date:				Data Src:	1
Primary Water Use:			Commerical	Date Received:	11/22/1963
Sec. Water Use:			0	Selected Flag:	Yes
Final Well Status:			Water Supply	Abandonment Rec:	
Water Type:				Contractor:	3504
Casing Material:				Form Version:	1
Audit No:				Owner:	
Tag:				Street Name:	
Construction Method:				County:	OTTAWA-CARLETON
Elevation (m):				Municipality:	OTTAWA CITY
Elevation Reliability:				Site Info:	
Depth to Bedrock:				Lot:	
Well Depth:				Concession:	
Overburden/Bedrock:				Concession Name:	
Pump Rate:				Easting NAD83:	
Static Water Level:				Northing NAD83:	
Flowing (Y/N):				Zone:	
Flow Rate:				UTM Reliability:	
Clear/Cloudy:					

Bore Hole Information

Bore Hole ID:			10030911	Elevation:	63.43
DP2BR:			23	Elevrc:	
Spatial Status:				Zone:	18
Code OB:			r	East83:	444540.7
Code OB Desc:			Bedrock	Org CS:	
Open Hole:				North83:	5027902
Cluster Kind:				UTMRC:	5
Date Completed:			09-AUG-63	UTMRC Desc:	margin of error : 100 m - 300 m
Remarks:				Location Method:	p5
Elevrc Desc:					
Location Source Date:					
Improvement Location Source:					
Improvement Location Method:					
Source Revision Comment:					
Supplier Comment:					

Overburden and Bedrock Materials Interval

Formation ID:			931010841
Layer:			1
Color:			
General Color:			
Mat1:			01
Most Common Material:			FILL
Mat2:			
Other Materials:			
Mat3:			
Other Materials:			
Formation Top Depth:			0
Formation End Depth:			4
Formation End Depth UOM:			ft
Formation ID:			931010842
Layer:			2
Color:			
General Color:			
Mat1:			09
Most Common Material:			MEDIUM SAND
Mat2:			11
Other Materials:			GRAVEL

DB	Map Key	Number of Records	Direction/ Distance (m)	Elev/Diff (m)	Site
Mat3:					
Other Materials:					
Formation Top Depth:		4			
Formation End Depth:		23			
Formation End Depth UOM:		ft			
Formation ID:		931010843			
Layer:		3			
Color:					
General Color:					
Mat1:		15			
Most Common Material:		LIMESTONE			
Mat2:					
Other Materials:					
Mat3:					
Other Materials:					
Formation Top Depth:		23			
Formation End Depth:		310			
Formation End Depth UOM:		ft			
<u>Method of Construction & Well Use</u>					
Method Construction ID:		961508877			
Method Construction Code:		1			
Method Construction:		Cable Tool			
Other Method Construction:					
<u>Pipe Information</u>					
Pipe ID:		10579481			
Casing No:		1			
Comment:					
Alt Name:					
<u>Construction Record - Casing</u>					
Casing ID:		930054452			
Layer:		1			
Material:		1			
Open Hole or Material:		STEEL			
Depth From:					
Depth To:		24			
Casing Diameter:		6			
Casing Diameter UOM:		inch			
Casing Depth UOM:		ft			
Casing ID:		930054453			
Layer:		2			
Material:		4			
Open Hole or Material:		OPEN HOLE			
Depth From:					
Depth To:		310			
Casing Diameter:		6			
Casing Diameter UOM:		inch			
Casing Depth UOM:		ft			
<u>Results of Well Yield Testing</u>					
Pump Test ID:		991508877			
Pump Set At:					
Static Level:		12			
Final Level After Pumping:		150			

DB	Map Key	Number of Records	Direction/ Distance (m)	Elev/Diff (m)	Site
<hr/>					
Recommended Pump Depth:		150			
Pumping Rate:		11			
Flowing Rate:					
Recommended Pump Rate:		11			
Levels UOM:		ft			
Rate UOM:		GPM			
Water State After Test Code:		1			
Water State After Test:		CLEAR			
Pumping Test Method:		1			
Pumping Duration HR:		8			
Pumping Duration MIN:		0			
Flowing:		N			

Water Details

Water ID: 933463574
 Layer: 1
 Kind Code: 3
 Kind: SULPHUR
 Water Found Depth: 80
 Water Found Depth UOM: ft

WWIS	37	1 of 1	SSE/132.1	68.9 / -0.94	OTTAWA ON
<hr/>					
Well ID:	7130104			Data Entry Status:	
Construction Date:				Data Src:	
Primary Water Use:	Monitoring and Test Hole			Date Received:	9/22/2009
Sec. Water Use:	0			Selected Flag:	Yes
Final Well Status:	Test Hole			Abandonment Rec:	
Water Type:				Contractor:	7241
Casing Material:				Form Version:	5
Audit No:	M04370			Owner:	
Tag:	A081816			Street Name:	568 BOOTH ST.
Construction Method:				County:	OTTAWA-CARLETON
Elevation (m):				Municipality:	OTTAWA CITY
Elevation Reliability:				Site Info:	
Depth to Bedrock:				Lot:	
Well Depth:				Concession:	
Overburden/Bedrock:				Concession Name:	
Pump Rate:				Easting NAD83:	
Static Water Level:				Northing NAD83:	
Flowing (Y/N):				Zone:	
Flow Rate:				UTM Reliability:	
Clear/Cloudy:					

Bore Hole Information

Bore Hole ID:	1002723787	Elevation:	61.69
DP2BR:		Elevrc:	
Spatial Status:		Zone:	18
Code OB:		East83:	444678
Code OB Desc:		Org CS:	UTM83
Open Hole:		North83:	5027732
Cluster Kind:		UTMRC:	4
Date Completed:	14-AUG-09	UTMRC Desc:	margin of error : 30 m - 100 m
Remarks:		Location Method:	wwr
Elevrc Desc:			
Location Source Date:			
Improvement Location Source:			
Improvement Location Method:			
Source Revision Comment:			
Supplier Comment:			

DB	Map Key	Number of Records	Direction/ Distance (m)	Elev/Diff (m)	Site
<u>Overburden and Bedrock Materials Interval</u>					
Formation ID:		1002826960			
Layer:		1			
Color:		6			
General Color:		BROWN			
Mat1:		01			
Most Common Material:		FILL			
Mat2:		11			
Other Materials:		GRAVEL			
Mat3:		77			
Other Materials:		LOOSE			
Formation Top Depth:		0			
Formation End Depth:		2.44			
Formation End Depth UOM:		m			
Formation ID:		1002826961			
Layer:		2			
Color:		2			
General Color:		GREY			
Mat1:		26			
Most Common Material:		ROCK			
Mat2:					
Other Materials:					
Mat3:					
Other Materials:					
Formation Top Depth:		2.44			
Formation End Depth:		7.62			
Formation End Depth UOM:		m			
<u>Annular Space/Abandonment Sealing Record</u>					
Plug ID:		1002826964			
Layer:		1			
Plug From:		0			
Plug To:		.3			
Plug Depth UOM:		m			
Plug ID:		1002826966			
Layer:		3			
Plug From:		.61			
Plug To:		4.27			
Plug Depth UOM:		m			
Plug ID:		1002826965			
Layer:		2			
Plug From:		.3			
Plug To:		.61			
Plug Depth UOM:		m			
Plug ID:		1002826967			
Layer:		4			
Plug From:		4.27			
Plug To:		7.62			
Plug Depth UOM:		m			
<u>Method of Construction & Well Use</u>					
Method Construction ID:		1002826972			
Method Construction Code:		7			
Method Construction:		Diamond			

DB	Map Key	Number of Records	Direction/ Distance (m)	Elev/Diff (m)	Site
Other Method Construction:		DIAMOND CORE			
<u>Pipe Information</u>					
Pipe ID:		1002826959			
Casing No:		0			
Comment:					
Alt Name:					
<u>Construction Record - Casing</u>					
Casing ID:		1002826968			
Layer:		1			
Material:		5			
Open Hole or Material:		PLASTIC			
Depth From:		0			
Depth To:		3.57			
Casing Diameter:		3.45			
Casing Diameter UOM:		cm			
Casing Depth UOM:		m			
<u>Construction Record - Screen</u>					
Screen ID:		1002826969			
Layer:		1			
Slot:		10			
Screen Top Depth:		4.57			
Screen End Depth:		7.62			
Screen Material:		5			
Screen Depth UOM:		m			
Screen Diameter UOM:		cm			
Screen Diameter:		4.21			
<u>Hole Diameter</u>					
Hole ID:		1002826963			
Diameter:		6.03			
Depth From:		2.44			
Depth To:		7.62			
Hole Depth UOM:		m			
Hole Diameter UOM:		cm			
Hole ID:		1002826962			
Diameter:		8.25			
Depth From:		0			
Depth To:		2.44			
Hole Depth UOM:		m			
Hole Diameter UOM:		cm			
<u>Bore Hole Information</u>					
Bore Hole ID:	1002826932			Elevation:	62.44
DP2BR:				Elevrc:	
Spatial Status:				Zone:	18
Code OB:				East83:	444714
Code OB Desc:				Org CS:	UTM83
Open Hole:				North83:	5027719
Cluster Kind:	This is a record from cluster log sheet			UTMRC:	3
Date Completed:	10-AUG-09			UTMRC Desc:	margin of error : 10 - 30 m
Remarks:				Location Method:	wwr
Elevrc Desc:					
Location Source Date:					
Improvement Location Source:					

DB	Map Key	Number of Records	Direction/ Distance (m)	Elev/Diff (m)	Site
Improvement Location Method:					
Source Revision Comment:					
Supplier Comment:					
<u>Annular Space/Abandonment Sealing Record</u>					
Plug ID:		1002826936			
Layer:					
Plug From:					
Plug To:					
Plug Depth UOM:					
<u>Method of Construction & Well Use</u>					
Method Construction ID:		1002826935			
Method Construction Code:					
Method Construction:					
Other Method Construction:		DIAMOND			
<u>Pipe Information</u>					
Pipe ID:		1002826937			
Casing No:		0			
Comment:					
Alt Name:					
<u>Construction Record - Casing</u>					
Casing ID:		1002826939			
Layer:					
Material:		5			
Open Hole or Material:		PLASTIC			
Depth From:					
Depth To:		4.57			
Casing Diameter:					
Casing Diameter UOM:					
Casing Depth UOM:		m			
<u>Construction Record - Screen</u>					
Screen ID:		1002826938			
Layer:					
Slot:					
Screen Top Depth:		4.57			
Screen End Depth:		7.62			
Screen Material:					
Screen Depth UOM:		m			
Screen Diameter UOM:					
Screen Diameter:					
<u>Results of Well Yield Testing</u>					
Pump Test ID:		1002826940			
Pump Set At:					
Static Level:					
Final Level After Pumping:					
Recommended Pump Depth:					
Pumping Rate:					
Flowing Rate:					
Recommended Pump Rate:					

DB	Map Key	Number of Records	Direction/ Distance (m)	Elev/Diff (m)	Site
Levels UOM: Rate UOM: Water State After Test Code: Water State After Test: Pumping Test Method: Pumping Duration HR: Pumping Duration MIN: Flowing:					
<u>Hole Diameter</u>					
Hole ID:		1002826934			
Diameter:		6.03			
Depth From:					
Depth To:		7.62			
Hole Depth UOM:		m			
Hole Diameter UOM:		cm			
<u>Bore Hole Information</u>					
Bore Hole ID:	1002826941			Elevation:	65.29
DP2BR:				Elevrc:	
Spatial Status:				Zone:	18
Code OB:				East83:	444777
Code OB Desc:				Org CS:	UTM83
Open Hole:				North83:	5027750
Cluster Kind:	This is a record from cluster log sheet			UTMRC:	3
Date Completed:	11-AUG-09			UTMRC Desc:	margin of error : 10 - 30 m
Remarks:				Location Method:	wwr
Elevrc Desc:					
Location Source Date:					
Improvement Location Source:					
Improvement Location Method:					
Source Revision Comment:					
Supplier Comment:					
<u>Annular Space/Abandonment</u>					
<u>Sealing Record</u>					
Plug ID:		1002826945			
Layer:					
Plug From:					
Plug To:					
Plug Depth UOM:					
<u>Method of Construction & Well</u>					
<u>Use</u>					
Method Construction ID:		1002826944			
Method Construction Code:					
Method Construction:					
Other Method Construction:		DIAMOND CORE			
<u>Pipe Information</u>					
Pipe ID:		1002826946			
Casing No:		0			
Comment:					
Alt Name:					
<u>Construction Record - Casing</u>					

DB	Map Key	Number of Records	Direction/ Distance (m)	Elev/Diff (m)	Site
Casing ID: 1002826948					
Layer:					
Material: 5					
Open Hole or Material: PLASTIC					
Depth From:					
Depth To: 3.96					
Casing Diameter:					
Casing Diameter UOM:					
Casing Depth UOM: m					
Construction Record - Screen					
Screen ID: 1002826947					
Layer:					
Slot:					
Screen Top Depth: 3.96					
Screen End Depth: 7.62					
Screen Material:					
Screen Depth UOM: m					
Screen Diameter UOM:					
Screen Diameter:					
Results of Well Yield Testing					
Pump Test ID: 1002826949					
Pump Set At:					
Static Level:					
Final Level After Pumping:					
Recommended Pump Depth:					
Pumping Rate:					
Flowing Rate:					
Recommended Pump Rate:					
Levels UOM:					
Rate UOM:					
Water State After Test Code:					
Water State After Test:					
Pumping Test Method:					
Pumping Duration HR:					
Pumping Duration MIN:					
Flowing:					
Hole Diameter					
Hole ID: 1002826943					
Diameter: 6.03					
Depth From:					
Depth To: 7.62					
Hole Depth UOM: m					
Hole Diameter UOM: cm					
Bore Hole Information					
Bore Hole ID: 1002826950					
DP2BR:					
Spatial Status:					
Code OB:					
Code OB Desc:					
Open Hole:					
Cluster Kind: This is a record from cluster log sheet					
Date Completed:					
Remarks:					
Elevrc Desc:					
Location Source Date:					
Elevation: 63.88					
Elevrc:					
Zone: 18					
East83: 444703					
Org CS: UTM83					
North83: 5027786					
UTMRC: 3					
UTMRC Desc: margin of error : 10 - 30 m					
Location Method: wwr					

DB	Map Key	Number of Records	Direction/ Distance (m)	Elev/Diff (m)	Site
Improvement Location Source: Improvement Location Method: Source Revision Comment: Supplier Comment:					
<u>Annular Space/Abandonment</u> <u>Sealing Record</u>					
Plug ID:		1002826954			
Layer:					
Plug From:					
Plug To:					
Plug Depth UOM:					
<u>Method of Construction & Well</u> <u>Use</u>					
Method Construction ID:		1002826953			
Method Construction Code:					
Method Construction:					
Other Method Construction:		DIAMOND CORE			
<u>Pipe Information</u>					
Pipe ID:		1002826955			
Casing No:		0			
Comment:					
Alt Name:					
<u>Construction Record - Casing</u>					
Casing ID:		1002826957			
Layer:					
Material:		5			
Open Hole or Material:		PLASTIC			
Depth From:					
Depth To:		2.13			
Casing Diameter:					
Casing Diameter UOM:					
Casing Depth UOM:		m			
<u>Construction Record - Screen</u>					
Screen ID:		1002826956			
Layer:					
Slot:					
Screen Top Depth:		2.13			
Screen End Depth:		7.62			
Screen Material:					
Screen Depth UOM:		m			
Screen Diameter UOM:					
Screen Diameter:					
<u>Results of Well Yield Testing</u>					
Pump Test ID:		1002826958			
Pump Set At:					
Static Level:					
Final Level After Pumping:					
Recommended Pump Depth:					
Pumping Rate:					
Flowing Rate:					

DB	Map Key	Number of Records	Direction/ Distance (m)	Elev/Diff (m)	Site
Recommended Pump Rate: Levels UOM: Rate UOM: Water State After Test Code: Water State After Test: Pumping Test Method: Pumping Duration HR: Pumping Duration MIN: Flowing:					
<u>Hole Diameter</u>					
Hole ID:		1002826952			
Diameter:		6.03			
Depth From:					
Depth To:		7.62			
Hole Depth UOM:		m			
Hole Diameter UOM:		cm			

WWIS	<u>45</u>	1 of 1	NE/148.7	72.3 / 2.45	OTTAWA ON
Well ID:	7291268			Data Entry Status:	
Construction Date:				Data Src:	
Primary Water Use:				Date Received:	7/28/2017
Sec. Water Use:				Selected Flag:	Yes
Final Well Status:	0			Abandonment Rec:	
Water Type:				Contractor:	7241
Casing Material:				Form Version:	7
Audit No:	Z247742			Owner:	
Tag:				Street Name:	555 BOOTH ST
Construction Method:				County:	OTTAWA-CARLETON
Elevation (m):				Municipality:	NEPEAN TOWNSHIP
Elevation Reliability:				Site Info:	
Depth to Bedrock:				Lot:	
Well Depth:				Concession:	
Overburden/Bedrock:				Concession Name:	
Pump Rate:				Easting NAD83:	
Static Water Level:				Northing NAD83:	
Flowing (Y/N):				Zone:	
Flow Rate:				UTM Reliability:	
Clear/Cloudy:					

Bore Hole Information

Bore Hole ID:	1006677688	Elevation:	69.05
DP2BR:		Elevrc:	
Spatial Status:		Zone:	18
Code OB:		East83:	444768
Code OB Desc:		Org CS:	UTM83
Open Hole:		North83:	5028015
Cluster Kind:		UTMRC:	4
Date Completed:	26-MAY-17	UTMRC Desc:	margin of error : 30 m - 100 m
Remarks:		Location Method:	wwr
Elevrc Desc:			
Location Source Date:			
Improvement Location Source:			
Improvement Location Method:			
Source Revision Comment:			
Supplier Comment:			

**Annular Space/Abandonment
Sealing Record**

DB	Map Key	Number of Records	Direction/ Distance (m)	Elev/Diff (m)	Site
<hr/>					
Plug ID:		1006807537			
Layer:		1			
Plug From:		0			
Plug To:		1			
Plug Depth UOM:		ft			
Plug ID:		1006807539			
Layer:		3			
Plug From:		2			
Plug To:		22			
Plug Depth UOM:		ft			
Plug ID:		1006807538			
Layer:		2			
Plug From:		1			
Plug To:		2			
Plug Depth UOM:		ft			
 <u>Method of Construction & Well Use</u>					
Method Construction ID:		1006807536			
Method Construction Code:					
Method Construction:					
Other Method Construction:					
 <u>Pipe Information</u>					
Pipe ID:		1006807530			
Casing No:		0			
Comment:					
Alt Name:					
 <u>Construction Record - Casing</u>					
Casing ID:		1006807534			
Layer:		1			
Material:		5			
Open Hole or Material:		PLASTIC			
Depth From:		0			
Depth To:		12			
Casing Diameter:		1.61			
Casing Diameter UOM:		inch			
Casing Depth UOM:		ft			
 <u>Construction Record - Screen</u>					
Screen ID:		1006807535			
Layer:		1			
Slot:		10			
Screen Top Depth:		12			
Screen End Depth:		22			
Screen Material:		5			
Screen Depth UOM:		ft			
Screen Diameter UOM:		inch			
Screen Diameter:		1.91			
 <u>Water Details</u>					
Water ID:		1006807533			
Layer:					
Kind Code:					

DB	Map Key	Number of Records	Direction/ Distance (m)	Elev/Diff (m)	Site
Kind:					
Water Found Depth:					
Water Found Depth UOM:		ft			
<u>Hole Diameter</u>					
Hole ID:		1006807532			
Diameter:					
Depth From:					
Depth To:					
Hole Depth UOM:		ft			
Hole Diameter UOM:		inch			

WWIS	62	1 of 1	S/180.6	66.7 / -3.13	Ottawa ON
Well ID:		7141730			
Construction Date:			Data Entry Status:		
Primary Water Use:		Monitoring	Data Src:		
Sec. Water Use:			Date Received:		3/19/2010
Final Well Status:		0	Selected Flag:		Yes
Water Type:			Abandonment Rec:		
Casing Material:			Contractor:		1844
Audit No:		Z81104	Form Version:		7
Tag:		A090676	Owner:		
Construction Method:			Street Name:		492 ROCHESTER STREET
Elevation (m):			County:		OTTAWA-CARLETON
Elevation Reliability:			Municipality:		OTTAWA CITY
Depth to Bedrock:			Site Info:		
Well Depth:			Lot:		
Overburden/Bedrock:			Concession:		
Pump Rate:			Concession Name:		
Static Water Level:			Easting NAD83:		
Flowing (Y/N):			Northing NAD83:		
Flow Rate:			Zone:		
Clear/Cloudy:			UTM Reliability:		

Bore Hole Information

Bore Hole ID:		1002951125	Elevation:		61.42
DP2BR:			Elevrc:		
Spatial Status:			Zone:		18
Code OB:			East83:		444640
Code OB Desc:			Org CS:		UTM83
Open Hole:			North83:		5027732
Cluster Kind:			UTMRC:		4
Date Completed:		11-JAN-10	UTMRC Desc:		margin of error : 30 m - 100 m
Remarks:			Location Method:		wwr
Elevrc Desc:					
Location Source Date:					
Improvement Location Source:					
Improvement Location Method:					
Source Revision Comment:					
Supplier Comment:					

Overburden and Bedrock

Materials Interval

Formation ID:		1003145839
Layer:		2
Color:		6
General Color:		BROWN
Mat1:		01

DB	Map Key	Number of Records	Direction/ Distance (m)	Elev/Diff (m)	Site
Most Common Material:					
	Mat2:	28	FILL		
	Other Materials:	SAND			
	Mat3:	84			
	Other Materials:	SILTY			
	Formation Top Depth:	.05			
	Formation End Depth:	.91			
	Formation End Depth UOM:	m			
Formation ID:					
	Layer:	4	1003145841		
	Color:	8			
	General Color:	BLACK			
	Mat1:	15			
	Most Common Material:	LIMESTONE			
	Mat2:	26			
	Other Materials:	ROCK			
	Mat3:	17			
	Other Materials:	SHALE			
	Formation Top Depth:	1.68			
	Formation End Depth:	4.88			
	Formation End Depth UOM:	m			
Formation ID:					
	Layer:	3	1003145840		
	Color:	6			
	General Color:	BROWN			
	Mat1:	28			
	Most Common Material:	SAND			
	Mat2:	84			
	Other Materials:	SILTY			
	Mat3:	77			
	Other Materials:	LOOSE			
	Formation Top Depth:	.91			
	Formation End Depth:	1.68			
	Formation End Depth UOM:	m			
Formation ID:					
	Layer:	1	1003145838		
	Color:				
	General Color:				
	Mat1:	27			
	Most Common Material:	OTHER			
	Mat2:				
	Other Materials:				
	Mat3:				
	Other Materials:				
	Formation Top Depth:	0			
	Formation End Depth:	.05			
	Formation End Depth UOM:	m			
<u>Annular Space/Abandonment</u>					
<u>Sealing Record</u>					
	Plug ID:	1003145844			
	Layer:	1			
	Plug From:	1.5			
	Plug To:	2.8			
	Plug Depth UOM:	m			
<u>Method of Construction & Well</u>					
<u>Use</u>					
	Method Construction ID:	1003145849			
	Method Construction Code:	F			

DB	Map Key	Number of Records	Direction/ Distance (m)	Elev/Diff (m)	Site
Method Construction:		H.S.A.			
Other Method Construction:		DIAMOND			
<u>Pipe Information</u>					
Pipe ID:		1003145837			
Casing No:		0			
Comment:					
Alt Name:					
<u>Construction Record - Casing</u>					
Casing ID:		1003145846			
Layer:					
Material:					
Open Hole or Material:					
Depth From:					
Depth To:					
Casing Diameter:					
Casing Diameter UOM:		cm			
Casing Depth UOM:		m			
<u>Construction Record - Screen</u>					
Screen ID:		1003145847			
Layer:		1			
Slot:		10			
Screen Top Depth:		3.3			
Screen End Depth:		4.8			
Screen Material:		5			
Screen Depth UOM:		m			
Screen Diameter UOM:		cm			
Screen Diameter:		5.8			
<u>Water Details</u>					
Water ID:		1003145845			
Layer:		1			
Kind Code:		5			
Kind:		Not stated			
Water Found Depth:		4.5			
Water Found Depth UOM:		m			
<u>Hole Diameter</u>					
Hole ID:		1003145843			
Diameter:		10			
Depth From:		1.68			
Depth To:		4.88			
Hole Depth UOM:		m			
Hole Diameter UOM:		cm			
Hole ID:		1003145842			
Diameter:		20			
Depth From:		0			
Depth To:		1.68			
Hole Depth UOM:		m			
Hole Diameter UOM:		cm			
WWIS	<u>68</u>	1 of 1	W/205.4	66.9 / -2.97	lot 36 con A OTTAWA ON

DB	Map Key	Number of Records	Direction/ Distance (m)	Elev/Diff (m)	Site
Well ID:	1536781			Data Entry Status:	
Construction Date:				Data Src:	
Primary Water Use:				Date Received:	11/7/2006
Sec. Water Use:				Selected Flag:	Yes
Final Well Status:	Observation Wells			Abandonment Rec:	
Water Type:				Contractor:	1844
Casing Material:				Form Version:	3
Audit No:	Z50497			Owner:	
Tag:	A033408			Street Name:	ROCHESTER STREET @ HWY 417 E OFF RAMP
Construction Method:				County:	OTTAWA-CARLETON
Elevation (m):				Municipality:	OTTAWA CITY
Elevation Reliability:				Site Info:	
Depth to Bedrock:				Lot:	036
Well Depth:				Concession:	A
Overburden/Bedrock:				Concession Name:	
Pump Rate:				Easting NAD83:	
Static Water Level:				Northing NAD83:	
Flowing (Y/N):				Zone:	
Flow Rate:				UTM Reliability:	
Clear/Cloudy:					

Bore Hole Information

Bore Hole ID:	11691875	Elevation:	63.52
DP2BR:	30	Elevrc:	
Spatial Status:		Zone:	18
Code OB:	r	East83:	444456
Code OB Desc:	Bedrock	Org CS:	UTM83
Open Hole:		North83:	5027907
Cluster Kind:		UTMRC:	3
Date Completed:	10-AUG-06	UTMRC Desc:	margin of error : 10 - 30 m
Remarks:		Location Method:	wwr
Elevrc Desc:			
Location Source Date:			
Improvement Location Source:			
Improvement Location Method:			
Source Revision Comment:			
Supplier Comment:			

Overburden and Bedrock Materials Interval

Formation ID:	933070917
Layer:	1
Color:	6
General Color:	BROWN
Mat1:	28
Most Common Material:	SAND
Mat2:	13
Other Materials:	BOULDERS
Mat3:	
Other Materials:	
Formation Top Depth:	0
Formation End Depth:	9.27
Formation End Depth UOM:	m
Formation ID:	933070918
Layer:	2
Color:	2
General Color:	GREY
Mat1:	15
Most Common Material:	LIMESTONE
Mat2:	26
Other Materials:	ROCK

DB	Map Key	Number of Records	Direction/ Distance (m)	Elev/Diff (m)	Site
Mat3:					
Other Materials:					
Formation Top Depth:		9.27			
Formation End Depth:		17			
Formation End Depth UOM:		m			
<u>Annular Space/Abandonment</u>					
<u>Sealing Record</u>					
Plug ID:		933286574			
Layer:		2			
Plug From:		11			
Plug To:		11.8			
Plug Depth UOM:		m			
Plug ID:		933286573			
Layer:		1			
Plug From:		0			
Plug To:		11			
Plug Depth UOM:		m			
<u>Method of Construction & Well</u>					
<u>Use</u>					
Method Construction ID:		961536781			
Method Construction Code:		7			
Method Construction:		Diamond			
Other Method Construction:					
<u>Pipe Information</u>					
Pipe ID:		11696741			
Casing No:		1			
Comment:					
Alt Name:					
<u>Construction Record - Casing</u>					
Casing ID:		930886929			
Layer:		1			
Material:		5			
Open Hole or Material:		PLASTIC			
Depth From:		0			
Depth To:		12.42			
Casing Diameter:		51			
Casing Diameter UOM:		cm			
Casing Depth UOM:		m			
<u>Construction Record - Screen</u>					
Screen ID:		933420745			
Layer:		1			
Slot:		10			
Screen Top Depth:		12.42			
Screen End Depth:		17			
Screen Material:		5			
Screen Depth UOM:		m			
Screen Diameter UOM:		cm			
Screen Diameter:		58			
<u>Hole Diameter</u>					

DB	Map Key	Number of Records	Direction/ Distance (m)	Elev/Diff (m)	Site
Hole ID:		11755444			
Diameter:		10			
Depth From:		9.27			
Depth To:		17			
Hole Depth UOM:		m			
Hole Diameter UOM:		cm			
Hole ID:		11755443			
Diameter:		20			
Depth From:		0			
Depth To:		9.27			
Hole Depth UOM:		m			
Hole Diameter UOM:		cm			

WWIS	77	1 of 1	W/241.3	67.0 / -2.91	Ottawa ON
Well ID:	7123330			Data Entry Status:	
Construction Date:				Data Src:	
Primary Water Use:	Monitoring			Date Received:	5/25/2009
Sec. Water Use:				Selected Flag:	Yes
Final Well Status:	Test Hole			Abandonment Rec:	
Water Type:				Contractor:	1844
Casing Material:				Form Version:	5
Audit No:	M02882			Owner:	
Tag:	A068589			Street Name:	333 PRESTON STREET SUITE 810
Construction Method:				County:	OTTAWA-CARLETON
Elevation (m):				Municipality:	OTTAWA CITY
Elevation Reliability:				Site Info:	
Depth to Bedrock:				Lot:	
Well Depth:				Concession:	
Overburden/Bedrock:				Concession Name:	
Pump Rate:				Easting NAD83:	
Static Water Level:				Northing NAD83:	
Flowing (Y/N):				Zone:	
Flow Rate:				UTM Reliability:	
Clear/Cloudy:					

Bore Hole Information

Bore Hole ID:	1002763873	Elevation:	64.25
DP2BR:		Elevrc:	
Spatial Status:		Zone:	18
Code OB:		East83:	444506
Code OB Desc:		Org CS:	UTM83
Open Hole:		North83:	5027932
Cluster Kind:	This is a record from cluster log sheet	UTMRC:	3
Date Completed:	08-JUL-08	UTMRC Desc:	margin of error : 10 - 30 m
Remarks:		Location Method:	wwr
Elevrc Desc:			
Location Source Date:			
Improvement Location Source:			
Improvement Location Method:			
Source Revision Comment:			
Supplier Comment:			

Annular Space/Abandonment Sealing Record

Plug ID:	1002763877
Layer:	
Plug From:	
Plug To:	
Plug Depth UOM:	

DB	Map Key	Number of Records	Direction/ Distance (m)	Elev/Diff (m)	Site
<u>Method of Construction & Well Use</u>					
Method Construction ID:		1002763876			
Method Construction Code:					
Method Construction:					
Other Method Construction:		HSA/DIA			
<u>Pipe Information</u>					
Pipe ID:		1002763878			
Casing No:		0			
Comment:					
Alt Name:					
<u>Construction Record - Casing</u>					
Casing ID:		1002763880			
Layer:					
Material:		5			
Open Hole or Material:		PLASTIC			
Depth From:					
Depth To:		9			
Casing Diameter:					
Casing Diameter UOM:					
Casing Depth UOM:		m			
<u>Construction Record - Screen</u>					
Screen ID:		1002763879			
Layer:					
Slot:					
Screen Top Depth:		9.3			
Screen End Depth:		13.92			
Screen Material:					
Screen Depth UOM:		m			
Screen Diameter UOM:					
Screen Diameter:					
<u>Results of Well Yield Testing</u>					
Pump Test ID:		1002763881			
Pump Set At:					
Static Level:					
Final Level After Pumping:					
Recommended Pump Depth:					
Pumping Rate:					
Flowing Rate:					
Recommended Pump Rate:					
Levels UOM:					
Rate UOM:					
Water State After Test Code:					
Water State After Test:					
Pumping Test Method:					
Pumping Duration HR:					
Pumping Duration MIN:					
Flowing:					
<u>Hole Diameter</u>					
Hole ID:		1002763875			

<i>DB</i>	<i>Map Key</i>	<i>Number of Records</i>	<i>Direction/ Distance (m)</i>	<i>Elev/Diff (m)</i>	<i>Site</i>
<i>Diameter:</i>		20			
<i>Depth From:</i>					
<i>Depth To:</i>		14.57			
<i>Hole Depth UOM:</i>		m			
<i>Hole Diameter UOM:</i>		cm			
<u>Bore Hole Information</u>					
<i>Bore Hole ID:</i>	1002763882			<i>Elevation:</i>	63.01
<i>DP2BR:</i>				<i>Elevrc:</i>	
<i>Spatial Status:</i>				<i>Zone:</i>	18
<i>Code OB:</i>				<i>East83:</i>	444420
<i>Code OB Desc:</i>				<i>Org CS:</i>	UTM83
<i>Open Hole:</i>				<i>North83:</i>	5027909
<i>Cluster Kind:</i>	This is a record from cluster log sheet			<i>UTMRC:</i>	3
<i>Date Completed:</i>	10-JUL-08			<i>UTMRC Desc:</i>	margin of error : 10 - 30 m
<i>Remarks:</i>				<i>Location Method:</i>	wwr
<i>Elevrc Desc:</i>					
<i>Location Source Date:</i>					
<i>Improvement Location Source:</i>					
<i>Improvement Location Method:</i>					
<i>Source Revision Comment:</i>					
<i>Supplier Comment:</i>					
<u>Annular Space/Abandonment Sealing Record</u>					
<i>Plug ID:</i>	1002763886				
<i>Layer:</i>					
<i>Plug From:</i>					
<i>Plug To:</i>					
<i>Plug Depth UOM:</i>					
<u>Method of Construction & Well Use</u>					
<i>Method Construction ID:</i>	1002763885				
<i>Method Construction Code:</i>					
<i>Method Construction:</i>					
<i>Other Method Construction:</i>	HSA/DIA				
<u>Pipe Information</u>					
<i>Pipe ID:</i>	1002763887				
<i>Casing No:</i>	0				
<i>Comment:</i>					
<i>Alt Name:</i>					
<u>Construction Record - Casing</u>					
<i>Casing ID:</i>	1002763889				
<i>Layer:</i>					
<i>Material:</i>	5				
<i>Open Hole or Material:</i>	PLASTIC				
<i>Depth From:</i>					
<i>Depth To:</i>	9				
<i>Casing Diameter:</i>					
<i>Casing Diameter UOM:</i>					
<i>Casing Depth UOM:</i>	m				
<u>Construction Record - Screen</u>					

DB	Map Key	Number of Records	Direction/ Distance (m)	Elev/Diff (m)	Site
Screen ID: 1002763888					
Layer:					
Slot:					
Screen Top Depth: 9.3					
Screen End Depth: 13.92					
Screen Material:					
Screen Depth UOM: m					
Screen Diameter UOM:					
Screen Diameter:					
<u>Results of Well Yield Testing</u>					
Pump Test ID: 1002763890					
Pump Set At:					
Static Level:					
Final Level After Pumping:					
Recommended Pump Depth:					
Pumping Rate:					
Flowing Rate:					
Recommended Pump Rate:					
Levels UOM:					
Rate UOM:					
Water State After Test Code:					
Water State After Test:					
Pumping Test Method:					
Pumping Duration HR:					
Pumping Duration MIN:					
Flowing:					
<u>Hole Diameter</u>					
Hole ID: 1002763884					
Diameter: 20					
Depth From:					
Depth To: 13.53					
Hole Depth UOM: m					
Hole Diameter UOM: cm					
<u>Bore Hole Information</u>					
Bore Hole ID:	1002427861			Elevation:	64.39
DP2BR:				Elevrc:	
Spatial Status:				Zone:	18
Code OB:				East83:	444505
Code OB Desc:				Org CS:	UTM83
Open Hole:	N			North83:	5027936
Cluster Kind:				UTMRC:	4
Date Completed:	09-JUL-08			UTMRC Desc:	margin of error : 30 m - 100 m
Remarks:				Location Method:	wwr
Elevrc Desc:					
Location Source Date:					
Improvement Location Source:					
Improvement Location Method:					
Source Revision Comment:					
Supplier Comment:					
<u>Overburden and Bedrock</u>					
<u>Materials Interval</u>					
Formation ID:	1002763893				
Layer:	2				
Color:					
General Color:					

DB	Map Key	Number of Records	Direction/ Distance (m)	Elev/Diff (m)	Site
Mat1:					
Most Common Material:					
Mat2:					
Other Materials:					
Mat3:					
Other Materials:					
Formation Top Depth:		4.88			
Formation End Depth:		7.8			
Formation End Depth UOM:		m			
Formation ID:		1002763892			
Layer:		1			
Color:		6			
General Color:		BROWN			
Mat1:		34			
Most Common Material:		TILL			
Mat2:					
Other Materials:					
Mat3:					
Other Materials:					
Formation Top Depth:		0			
Formation End Depth:		4.88			
Formation End Depth UOM:		m			
<u>Annular Space/Abandonment</u>					
<u>Sealing Record</u>					
Plug ID:		1002763896			
Layer:		1			
Plug From:		0			
Plug To:		8.5			
Plug Depth UOM:		m			
<u>Method of Construction & Well</u>					
<u>Use</u>					
Method Construction ID:		1002763899			
Method Construction Code:		7			
Method Construction:		Diamond			
Other Method Construction:		HSA			
<u>Pipe Information</u>					
Pipe ID:		1002763891			
Casing No:		0			
Comment:					
Alt Name:					
<u>Construction Record - Screen</u>					
Screen ID:		1002763897			
Layer:		1			
Slot:		10			
Screen Top Depth:					
Screen End Depth:					
Screen Material:		5			
Screen Depth UOM:		m			
Screen Diameter UOM:		cm			
Screen Diameter:		5.8			
<u>Hole Diameter</u>					
Hole ID:		1002763895			

DB	Map Key	Number of Records	Direction/ Distance (m)	Elev/Diff (m)	Site
Diameter:		10			
Depth From:		7.8			
Depth To:		16.64			
Hole Depth UOM:		m			
Hole Diameter UOM:		cm			
Hole ID:		1002763894			
Diameter:		20			
Depth From:		0			
Depth To:		7.8			
Hole Depth UOM:		m			
Hole Diameter UOM:		cm			

WWIS	79	1 of 1	SSW/248.1	64.8 / -5.03	ON
Well ID:	7199726			Data Entry Status:	
Construction Date:				Data Src:	
Primary Water Use:	Monitoring			Date Received:	4/2/2013
Sec. Water Use:				Selected Flag:	Yes
Final Well Status:	0			Abandonment Rec:	
Water Type:				Contractor:	1844
Casing Material:				Form Version:	7
Audit No:	Z153932			Owner:	
Tag:	A130189			Street Name:	70 BEECH ST
Construction Method:				County:	OTTAWA-CARLETON
Elevation (m):				Municipality:	NEPEAN TOWNSHIP
Elevation Reliability:				Site Info:	
Depth to Bedrock:				Lot:	
Well Depth:				Concession:	
Overburden/Bedrock:				Concession Name:	
Pump Rate:				Easting NAD83:	
Static Water Level:				Northing NAD83:	
Flowing (Y/N):				Zone:	
Flow Rate:				UTM Reliability:	
Clear/Cloudy:					
<u>Bore Hole Information</u>					
Bore Hole ID:	1004270521			Elevation:	62.71
DP2BR:				Elevrc:	
Spatial Status:				Zone:	18
Code OB:				East83:	444533
Code OB Desc:				Org CS:	UTM83
Open Hole:				North83:	5027699
Cluster Kind:				UTMRC:	4
Date Completed:	12-OCT-12			UTMRC Desc:	margin of error : 30 m - 100 m
Remarks:				Location Method:	wwr
Elevrc Desc:					
Location Source Date:					
Improvement Location Source:					
Improvement Location Method:					
Source Revision Comment:					
Supplier Comment:					

Overburden and Bedrock
Materials Interval

Formation ID:	1004789593
Layer:	2
Color:	6
General Color:	BROWN
Mat1:	28
Most Common Material:	SAND

DB	Map Key	Number of Records	Direction/ Distance (m)	Elev/Diff (m)	Site
Mat2:		05			
Other Materials:		CLAY			
Mat3:		01			
Other Materials:		FILL			
Formation Top Depth:		.1			
Formation End Depth:		1.24			
Formation End Depth UOM:		m			
Formation ID:		1004789592			
Layer:		1			
Color:		2			
General Color:		GREY			
Mat1:		11			
Most Common Material:		GRAVEL			
Mat2:		01			
Other Materials:		FILL			
Mat3:					
Other Materials:					
Formation Top Depth:		0			
Formation End Depth:		.1			
Formation End Depth UOM:		m			
Formation ID:		1004789594			
Layer:		3			
Color:		2			
General Color:		GREY			
Mat1:		15			
Most Common Material:		LIMESTONE			
Mat2:		26			
Other Materials:		ROCK			
Mat3:					
Other Materials:					
Formation Top Depth:		1.24			
Formation End Depth:		5.82			
Formation End Depth UOM:		m			
<u>Annular Space/Abandonment</u>					
<u>Sealing Record</u>					
Plug ID:		1004789601			
Layer:		1			
Plug From:		0			
Plug To:		1.4			
Plug Depth UOM:		m			
<u>Method of Construction & Well</u>					
<u>Use</u>					
Method Construction ID:		1004789600			
Method Construction Code:		F			
Method Construction:		H.S.A.			
Other Method Construction:					
<u>Pipe Information</u>					
Pipe ID:		1004789591			
Casing No:		0			
Comment:					
Alt Name:					
<u>Construction Record - Casing</u>					
Casing ID:		1004789597			

<i>DB</i>	<i>Map Key</i>	<i>Number of Records</i>	<i>Direction/ Distance (m)</i>	<i>Elev/Diff (m)</i>	<i>Site</i>
<hr/>					
Layer:		1			
Material:		5			
Open Hole or Material:		PLASTIC			
Depth From:		0			
Depth To:		2.8			
Casing Diameter:		3.2			
Casing Diameter UOM:		cm			
Casing Depth UOM:		m			
<u>Construction Record - Screen</u>					
Screen ID:		1004789598			
Layer:		1			
Slot:		10			
Screen Top Depth:		2.8			
Screen End Depth:		3			
Screen Material:		5			
Screen Depth UOM:		m			
Screen Diameter UOM:		cm			
Screen Diameter:		3.8			
<u>Water Details</u>					
Water ID:		1004789596			
Layer:					
Kind Code:					
Kind:					
Water Found Depth:					
Water Found Depth UOM:		m			
<u>Hole Diameter</u>					
Hole ID:		1004789595			
Diameter:		20			
Depth From:		0			
Depth To:		5.82			
Hole Depth UOM:		m			
Hole Diameter UOM:		cm			

Unplottable Summary

Total: **37** Unplottable sites

DB	Company Name/Site Name	Address	City	Postal
CA	R.M. OF OTTAWA-CARLETON TRANSPORTATION	BOOTH ST.	OTTAWA CITY ON	
CA	Public Works and Government Services Canada		Ottawa ON	
CA	Public Works and Government Services Canada		Ottawa ON	
CA	OTTAWA CITY, DESIGN & CONSTRUCTION DIV.	BOOTH ST./LEBRETON ST. CSO	OTTAWA CITY ON	
CA	PUBLIC WORKS CANADA	LABORATORY SERVICES	OTTAWA CITY ON	
CA	R.M. OF OTTAWA-CARLETON	ARLINGTON AVE.	OTTAWA CITY ON	
CA	R.M. OF OTTAWA-CARLETON	BOOTH ST./LEBRETON ST.	OTTAWA CITY ON	
CA	Canada Post Corporation	Part 9, RP 50R-6676	Ottawa ON	
ECA	Canada Post Corporation	Part 9, RP 50R-6676	Ottawa ON	K1A 0B1
ECA	Public Works and Government Services Canada	Area Number 9	Ottawa ON	K1A 0S5
EHS		Hwy 417	Ottawa ON	
GEN	MINISTRY OF TRANSPORTATION	MTO DISTRICT #42-OTTAWA (SEE SCHEDULE "B")	OTTAWA ON	K1G 0E4
GEN	MINISTRY OF TRANSPORTATION 27-107	MTO DISTRICT #42 - OTTAWA (SEE SCHEDULE "C")	OTTAWA ON	K1G 0E4
GEN	MINISTRY OF TRANSPORTATION 27-107	MTO DISTRICT #42 - OTTAWA (SEE SCHEDULE "B")	OTTAWA ON	K1G 0E4
GEN	MINISTRY OF TRANSPORTATION	MTO DISTRICT #42 - OTTAWA (SEE SCHEDULE "B")	OTTAWA ON	K1G 0E4
GEN	MINISTRY OF TRANSPORTATION	MTO DISTRICT #42-OTTAWA MULTIPLE GENERATING LOCATIONS	OTTAWA/KINGSTON AREA ON	
GEN	NATIONAL RESEARCH COUNCIL 18-109	PUBLIC WORKS CANADA ENV. SERVICES CFB OTTAWA BUILDINGS U61, U62, U66	OTTAWA ON	

NPCB	PUBLIC WORKS CANADA	TUNNEY'S PASTURE COMPLEX BROOKE CLAXTON BUILD	Ottawa ON	
NPCB	PUBLIC WORKS CANADA	TUNNEY'S PASTURE COMPLEX CENTRAL HEATING PLANT	OTTAWA ON	K1A 0M3
NPCB	PUBLIC WORKS CANADA	TUNNEY'S PASTURE COMPLEX BROOKE CLAXTON BUILDING	OTTAWA ON	K1A 0M3
NPCB	PUBLIC WORKS CANADA	TUNNEY'S PASTURE COMPLEX	Ottawa ON	
NPCB	CANADA POST	STN 486 STN 486	OTTAWA ON	K1A 0B1
NPRI	PUBLIC WORKS AND GOVERNMENT SERVICES CANADA		Ottawa ON	
SPL	FIRST FUEL	TANK TRUCK (CARGO)	OTTAWA CITY ON	
SPL	CONSOLIDATED FREIGHTWAYS	ALONG THE 417 TRANSPORT TRUCK (CARGO)	OTTAWA CITY ON	
SPL		SNC Lavalin Profac	Ottawa ON	
SPL	PUBLIC WORKS CANADA	TILLEY BUILDING CONFEDERATION HEIGHTS	OTTAWA CITY ON	
SPL	Public Works and Government Services Canada	Terrace Bay Pulp Mill	Ottawa ON	
SPL	Public Works and Government Services Canada	Tunney's Pasture Heating Plant<UNOFFICIAL>	Ottawa ON	
SPL	PUBLIC WORKS CANADA	VARIOUS LOCATION GOVERNMENT BUILDING OR PROPERTY	OTTAWA CITY ON	
SPL		on Booth Street	Ottawa ON	
SPL	OTTAWA-CARLETON, R.M. OF	BOOTH ST GATE SANITARY SEWER SYSTEM	OTTAWA CITY ON	
SPL	City of Ottawa	Booth Street	Ottawa ON	
SPL	TRANSPORT TRUCK	HWY # 417 AT ROCHESTER EXIT. MOTOR VEHICLE (OPERATING FLUID)	OTTAWA CITY ON	
SPL	TRANSPORT TRUCK	HWY. 417 MOTOR VEHICLE (OPERATING FLUID)	OTTAWA ON	
SPL	City of Ottawa	Highway 417	Ottawa ON	
WWIS		lot 40	ON	

Unplottable Report

Database: CA **Site:** R.M. OF OTTAWA-CARLETON TRANSPORTATION
BOOTH ST. OTTAWA CITY ON

Certificate #: 7-1059-88-
Application Year: 88
Issue Date: 7/13/1988
Approval Type: Municipal water
Status: Approved
Application Type:
Client Name::
Client Address::
Client City::
Client Postal Code::
Project Description::
Contaminants::
Emission Control::

Database: CA **Site:** Public Works and Government Services Canada
Ottawa ON

Certificate #: 5638-6AXR4D
Application Year: 2005
Issue Date: 3/29/2005
Approval Type: Municipal and Private Sewage Works
Status: Approved
Application Type:
Client Name::
Client Address::
Client City::
Client Postal Code::
Project Description::
Contaminants::
Emission Control::

Database: CA **Site:** Public Works and Government Services Canada
Ottawa ON

Certificate #: 4810-6ASSBE
Application Year: 2005
Issue Date: 4/1/2005
Approval Type: Municipal and Private Sewage Works
Status: Approved
Application Type:
Client Name::
Client Address::
Client City::
Client Postal Code::
Project Description::
Contaminants::
Emission Control::

Database: CA **Site:** OTTAWA CITY, DESIGN & CONSTRUCTION DIV.

BOOTH ST./LEBRETON ST. CSO OTTAWA CITY ON

Certificate #: 3-0216-99-
Application Year: 99
Issue Date: 4/23/1999
Approval Type: Municipal sewage
Status: Approved
Application Type:
Client Name::
Client Address::
Client City::
Client Postal Code::
Project Description::
Contaminants::
Emission Control::

Database: CA **Site:** PUBLIC WORKS CANADA
LABORATORY SERVICES OTTAWA CITY ON

Certificate #: 8-4116-87-
Application Year: 87
Issue Date: 8/26/1987
Approval Type: Industrial air
Status: Approved
Application Type:
Client Name::
Client Address::
Client City::
Client Postal Code::
Project Description:: LAB EXHAUST
Contaminants:: Chromium (Di-, Tri-, Hexavalent Forms), Other Organic Compounds, Methyl Alcohol, Hexane, Other Organic Compounds, Other Organic Compounds, Cyclohexane
Emission Control:: Absolute Filters

Database: CA **Site:** R.M. OF OTTAWA-CARLETON
ARLINGTON AVE. OTTAWA CITY ON

Certificate #: 3-1593-88-
Application Year: 88
Issue Date: 8/30/1988
Approval Type: Municipal sewage
Status: Approved
Application Type:
Client Name::
Client Address::
Client City::
Client Postal Code::
Project Description::
Contaminants::
Emission Control::

Database: CA **Site:** R.M. OF OTTAWA-CARLETON
BOOTH ST./LEBRETON ST. OTTAWA CITY ON

Certificate #: 7-0124-99-
Application Year: 99
Issue Date: 3/24/1999
Approval Type: Municipal water
Status: Approved
Application Type:
Client Name::
Client Address::
Client City::

Client Postal Code::
Project Description::
Contaminants::
Emission Control::

Database: **CA** Site: **Canada Post Corporation**
Part 9, RP 50R-6676 Ottawa ON

Certificate #: 4564-8D2R5H
Application Year: 2011
Issue Date: 1/24/2011
Approval Type: Industrial Sewage Works
Status: Approved
Application Type:
Client Name::
Client Address::
Client City::
Client Postal Code::
Project Description::
Contaminants::
Emission Control::

Database: **ECA** Site: **Canada Post Corporation**
Part 9, RP 50R-6676 Ottawa ON K1A 0B1

Approval No: 4564-8D2R5H
Approval Date: 2011-01-24
Status: Approved
Record Type: ECA
Link Source: IDS
Approval Type: ECA-INDUSTRIAL SEWAGE WORKS
Project Type: INDUSTRIAL SEWAGE WORKS
Address: Part 9, RP 50R-6676
Full Address:
Full PDF Link: <https://www.accessenvironment.ene.gov.on.ca/instruments/5613-87MQ4J-14.pdf>

SWP Area Name:
MOE District:
City: Ottawa
Longitude:
Latitude:

Database: **ECA** Site: **Public Works and Government Services Canada**
Area Number 9 Ottawa ON K1A 0S5

Approval No: 7671-4HGSMK
Approval Date: 2000-03-31
Status: Approved
Record Type: ECA
Link Source: IDS
Approval Type: ECA-AIR
Project Type: AIR
Address: Area Number 9
Full Address:
Full PDF Link: <https://www.accessenvironment.ene.gov.on.ca/instruments/1125-4ERTNE-14.pdf>

SWP Area Name:
MOE District:
City: Ottawa
Longitude:
Latitude:

Database: **EHS** Site: **Hwy 417 Ottawa ON**

Order ID: 207153
Order No: 20120509053
Customer ID: 58127
Company ID: 50
Status: C
Report Code: 4CAN
Report Type: Custom Report

Date Received: 5/9/2012
Lot/Building Size:
Municipality:
Client Prov/State: ON
Search Radius (km): 0.25
Large Radius: 0.25
X: -75.670099

Report Date: 5/16/2012
Report Requested by: Golder Associates Ltd.
Nearest Intersection:
Previous Site Name:
Additional Info Ordered:

Y: 1

Database: GEN **Site:** MINISTRY OF TRANSPORTATION
MTO DISTRICT #42-OTTAWA (SEE SCHEDULE "B") OTTAWA ON K1G 0E4

Generator No.: ON0124206 **PO Box No.:**
Status: **Country:**
Approval Years: 00,01 **Choice of Contact:**
Contam. Facility: **Co Admin:**
MHSW Facility: **Phone No. Admin:**
SIC Code: 8271
SIC Description: TRANS./COMM. ADMIN.

--Details--

Waste Code: 112
Waste Description: ACID WASTE - HEAVY METALS

Waste Code: 113
Waste Description: ACID WASTE - OTHER METALS

Waste Code: 122
Waste Description: ALKALINE WASTES - OTHER METALS

Waste Code: 133
Waste Description: BRINES, CHLOR-ALKALI WASTES

Waste Code: 145
Waste Description: PAINT/PIGMENT/COATING RESIDUES

Waste Code: 146
Waste Description: OTHER SPECIFIED INORGANICS

Waste Code: 211
Waste Description: AROMATIC SOLVENTS

Waste Code: 212
Waste Description: ALIPHATIC SOLVENTS

Waste Code: 213
Waste Description: PETROLEUM DISTILLATES

Waste Code: 221
Waste Description: LIGHT FUELS

Waste Code: 222
Waste Description: HEAVY FUELS

Waste Code: 232
Waste Description: POLYMERIC RESINS

Waste Code: 241
Waste Description: HALOGENATED SOLVENTS

Waste Code: 243
Waste Description: PCB'S

Waste Code: 251
Waste Description: OIL SKIMMINGS & SLUDGES

Waste Code: 252
Waste Description: WASTE OILS & LUBRICANTS

Waste Code: 262

Waste Description: DETERGENTS/SOAPS

Database: GEN **Site:** MINISTRY OF TRANSPORTATION 27-107
MTO DISTRICT #42 - OTTAWA (SEE SCHEDULE "C") OTTAWA ON K1G 0E4

Generator No.: ON0124206 **PO Box No.:**
Status: **Country:**
Approval Years: 94,95 **Choice of Contact:**
Contam. Facility: **Co Admin:**
MHSW Facility: **Phone No. Admin:**
SIC Code: 8271
SIC Description: TRANS./COMM. ADMIN.

--Details--

Waste Code: 112
Waste Description: ACID WASTE - HEAVY METALS

Waste Code: 113
Waste Description: ACID WASTE - OTHER METALS

Waste Code: 122
Waste Description: ALKALINE WASTES - OTHER METALS

Waste Code: 133
Waste Description: BRINES, CHLOR-ALKALI WASTES

Waste Code: 145
Waste Description: PAINT/PIGMENT/COATING RESIDUES

Waste Code: 146
Waste Description: OTHER SPECIFIED INORGANICS

Waste Code: 211
Waste Description: AROMATIC SOLVENTS

Waste Code: 212
Waste Description: ALIPHATIC SOLVENTS

Waste Code: 213
Waste Description: PETROLEUM DISTILLATES

Waste Code: 221
Waste Description: LIGHT FUELS

Waste Code: 222
Waste Description: HEAVY FUELS

Waste Code: 232
Waste Description: POLYMERIC RESINS

Waste Code: 241
Waste Description: HALOGENATED SOLVENTS

Waste Code: 243
Waste Description: PCB'S

Waste Code: 251
Waste Description: OIL SKIMMINGS & SLUDGES

Waste Code: 252
Waste Description: WASTE OILS & LUBRICANTS

Waste Code: 262
Waste Description: DETERGENTS/SOAPS

Database: **GEN** Site: **MINISTRY OF TRANSPORTATION 27-107**
MTO DISTRICT #42 - OTTAWA (SEE SCHEDULE "B") OTTAWA ON K1G 0E4

Generator No.: ON0124206 PO Box No.:
Status: Country:
Approval Years: 92,93,96 Choice of Contact:
Contam. Facility: Co Admin:
MHSW Facility: Phone No. Admin:
SIC Code: 8271
SIC Description: TRANS./COMM. ADMIN.

--Details--

Waste Code: 133
Waste Description: BRINES, CHLOR-ALKALI WASTES

Waste Code: 112
Waste Description: ACID WASTE - HEAVY METALS

Waste Code: 113
Waste Description: ACID WASTE - OTHER METALS

Waste Code: 122
Waste Description: ALKALINE WASTES - OTHER METALS

Waste Code: 212
Waste Description: ALIPHATIC SOLVENTS

Waste Code: 145
Waste Description: PAINT/PIGMENT/COATING RESIDUES

Waste Code: 146
Waste Description: OTHER SPECIFIED INORGANICS

Waste Code: 211
Waste Description: AROMATIC SOLVENTS

Waste Code: 213
Waste Description: PETROLEUM DISTILLATES

Waste Code: 221
Waste Description: LIGHT FUELS

Waste Code: 222
Waste Description: HEAVY FUELS

Waste Code: 232
Waste Description: POLYMERIC RESINS

Waste Code: 241
Waste Description: HALOGENATED SOLVENTS

Waste Code: 243
Waste Description: PCB'S

Waste Code: 251
Waste Description: OIL SKIMMINGS & SLUDGES

Waste Code: 252
Waste Description: WASTE OILS & LUBRICANTS

Waste Code: 262
Waste Description: DETERGENTS/SOAPS

Database: **GEN** Site: **MINISTRY OF TRANSPORTATION**
MTO DISTRICT #42 - OTTAWA (SEE SCHEDULE "B") OTTAWA ON K1G 0E4

Generator No.:	ON0124206	PO Box No.:
Status:		Country:
Approval Years:	97	Choice of Contact:
Contam. Facility:		Co Admin:
MHSW Facility:		Phone No. Admin:
SIC Code:	8271	
SIC Description:	TRANS./COMM. ADMIN.	

--Details--

Waste Code:	112
Waste Description:	ACID WASTE - HEAVY METALS
Waste Code:	113
Waste Description:	ACID WASTE - OTHER METALS
Waste Code:	122
Waste Description:	ALKALINE WASTES - OTHER METALS
Waste Code:	133
Waste Description:	BRINES, CHLOR-ALKALI WASTES
Waste Code:	145
Waste Description:	PAINT/PIGMENT/COATING RESIDUES
Waste Code:	146
Waste Description:	OTHER SPECIFIED INORGANICS
Waste Code:	211
Waste Description:	AROMATIC SOLVENTS
Waste Code:	212
Waste Description:	ALIPHATIC SOLVENTS
Waste Code:	213
Waste Description:	PETROLEUM DISTILLATES
Waste Code:	221
Waste Description:	LIGHT FUELS
Waste Code:	222
Waste Description:	HEAVY FUELS
Waste Code:	232
Waste Description:	POLYMERIC RESINS
Waste Code:	241
Waste Description:	HALOGENATED SOLVENTS
Waste Code:	243
Waste Description:	PCB'S
Waste Code:	251
Waste Description:	OIL SKIMMINGS & SLUDGES
Waste Code:	252
Waste Description:	WASTE OILS & LUBRICANTS
Waste Code:	262
Waste Description:	DETERGENTS/SOAPS

Database:	GEN	Site:	MINISTRY OF TRANSPORTATION MTO DISTRICT #42-OTTAWA MULTIPLE GENERATING LOCATIONS OTTAWA/KINGSTON AREA ON
------------------	------------	--------------	---

Generator No.:	ON0124206	PO Box No.:
Status:		Country:
Approval Years:	02,03,04,05,06	Choice of Contact:

Contam. Facility:
MHSW Facility:
SIC Code:
SIC Description:

Co Admin:
Phone No. Admin:

--Details--

Waste Code:	243
Waste Description:	PCB'S
Waste Code:	264
Waste Description:	PHOTOPROCESSING WASTES
Waste Code:	113
Waste Description:	ACID WASTE - OTHER METALS
Waste Code:	122
Waste Description:	ALKALINE WASTES - OTHER METALS
Waste Code:	133
Waste Description:	BRINES, CHLOR-ALKALI WASTES
Waste Code:	145
Waste Description:	PAINT/PIGMENT/COATING RESIDUES
Waste Code:	146
Waste Description:	OTHER SPECIFIED INORGANICS
Waste Code:	211
Waste Description:	AROMATIC SOLVENTS
Waste Code:	212
Waste Description:	ALIPHATIC SOLVENTS
Waste Code:	213
Waste Description:	PETROLEUM DISTILLATES
Waste Code:	221
Waste Description:	LIGHT FUELS
Waste Code:	222
Waste Description:	HEAVY FUELS
Waste Code:	232
Waste Description:	POLYMERIC RESINS
Waste Code:	241
Waste Description:	HALOGENATED SOLVENTS
Waste Code:	251
Waste Description:	OIL SKIMMINGS & SLUDGES
Waste Code:	112
Waste Description:	ACID WASTE - HEAVY METALS
Waste Code:	252
Waste Description:	WASTE OILS & LUBRICANTS
Waste Code:	262
Waste Description:	DETERGENTS/SOAPS

Database: GEN

Site: NATIONAL RESEARCH COUNCIL 18-109
PUBLIC WORKS CANADA ENV. SERVICES CFB OTTAWA BUILDINGS U61, U62, U66
OTTAWA ON

Generator No.: ON0195803
Status:
Approval Years: 92,93,94,95,96,97

PO Box No.:
Country:
Choice of Contact:

Contam. Facility: MHSW Facility:
SIC Code: 8176
SIC Description: RESEARCH ADMIN.

Co Admin:
Phone No. Admin:

--Details--

Waste Code: 112
Waste Description: ACID WASTE - HEAVY METALS

Waste Code: 148
Waste Description: INORGANIC LABORATORY CHEMICALS

Waste Code: 211
Waste Description: AROMATIC SOLVENTS

Waste Code: 212
Waste Description: ALIPHATIC SOLVENTS

Waste Code: 213
Waste Description: PETROLEUM DISTILLATES

Waste Code: 221
Waste Description: LIGHT FUELS

Waste Code: 241
Waste Description: HALOGENATED SOLVENTS

Waste Code: 251
Waste Description: OIL SKIMMINGS & SLUDGES

Waste Code: 252
Waste Description: WASTE OILS & LUBRICANTS

Waste Code: 253
Waste Description: EMULSIFIED OILS

Waste Code: 263
Waste Description: ORGANIC LABORATORY CHEMICALS

Database: **NPCB** Site: **PUBLIC WORKS CANADA**
TUNNEY'S PASTURE COMPLEX BROOKE CLAXTON BUILD Ottawa ON

Company Code: O3211
Industry: Public Works Canada
Site Status: In- Use
Transaction Date: 3/14/1991
Inspection Date: 3/14/1991

--Details--

Label:
Serial No.:
PCB Type/Code: Askarel/Askarel
Location: BROOKE CLAXTON BLDG.
Item/State:
No. of Items:
Manufacturer:
Status: In-Use
Contents:

Label:
Serial No.:
PCB Type/Code: Askarel/Askarel
Location: BROOKE CLAXTON BUILDING
Item/State:
No. of Items:
Manufacturer:

Status: In-Use
Contents:

Database: **NPCB** Site: **PUBLIC WORKS CANADA**
TUNNEY'S PASTURE COMPLEX CENTRAL HEATING PLANT OTTAWA ON K1A 0M3

Company Code: O3210
Industry: PUBLICS WORKS CANADA
Site Status: DELETED FEDERAL SITES
Transaction Date: 12/4/1994
Inspection Date: 3/13/1991

Database: **NPCB** Site: **PUBLIC WORKS CANADA**
TUNNEY'S PASTURE COMPLEX BROOKE CLAXTON BUILDING OTTAWA ON K1A 0M3

Company Code: O3211
Industry: PUBLICS WORKS CANADA
Site Status: FEDERAL FACILITIES (IN USE)
Transaction Date: 11/19/1993
Inspection Date: 3/14/1991

--Details--

Label: OR22597
Serial No.: G3045-2
PCB Type/Code: ASKAREL/ASKAREL
Location:
Item/State: TRANSFORMER/FULL
No. of Items: 1
Manufacturer:
Status: IN-USE
Contents: 6807 L

Label: OR22596
Serial No.: G3044-1
PCB Type/Code: ASKAREL/ASKAREL
Location:
Item/State: TRANSFORMER/FULL
No. of Items: 1
Manufacturer:
Status: IN-USE
Contents: 6807 L

Label: OR22598
Serial No.: G3044-2
PCB Type/Code: ASKAREL/ASKAREL
Location:
Item/State: TRANSFORMER/FULL
No. of Items: 1
Manufacturer:
Status: IN-USE
Contents: 6807 L

Label: OR24321
Serial No.: G3045-1
PCB Type/Code: ASKAREL/ASKAREL
Location:
Item/State: TRANSFORMER/FULL
No. of Items: 1
Manufacturer:
Status: IN-USE
Contents: 6807 L

Database: **NPCB** Site: **PUBLIC WORKS CANADA
TUNNEY'S PASTURE COMPLEX Ottawa ON**

Company Code: O3086
Industry: Public Works Canada
Site Status: In- Use
Transaction Date: 10/27/1989
Inspection Date:

--Details--

Label:
Serial No.:
PCB Type/Code: Askarel/Askarel
Location: PUMPHOUSE, TUNNEY'S PASTURE
Item/State:
No. of Items:
Manufacturer:
Status: In-Use
Contents:

Label:
Serial No.:
PCB Type/Code: Askarel/Askarel
Location: RESEARCH CENTER
Item/State:
No. of Items:
Manufacturer:
Status: In-Use
Contents:

Label:
Serial No.:
PCB Type/Code: Askarel/Askarel
Location: TUNNEY'S PASTURE
Item/State:
No. of Items:
Manufacturer:
Status: In-Use
Contents:

Database: **NPCB** Site: **CANADA POST
STN 486 STN 486 OTTAWA ON K1A 0B1**

Company Code: O4757
Industry:
Site Status:
Transaction Date:
Inspection Date:

--Details--

Label:
Serial No.:
PCB Type/Code:
Location:
Item/State:
No. of Items:
Manufacturer:
Status: In-Use
Contents:

Database: **NPRI** Site: **PUBLIC WORKS AND GOVERNMENT SERVICES CANADA
Ottawa ON**

NPRI ID:	7200010178	Org ID:	
Other ID:		Submit Date:	
No Other ID:		Last Modified:	
Track ID:		Contact ID:	
Report ID:	4783	Cont Type:	MED
Report Type:		Contact Title:	
Rpt Type ID:		Cont First Name:	
Report Year:	2011	Cont Last Name:	
Not-Current Rpt?:		Contact Position:	
Yr of Last Filed Rpt:		Contact Fax:	
Fac ID:		Contact Ph.:	
Fac Name:	CLIFF CENTRAL HEATING AND COOLING PLANT	Cont Area Code:	
Fac Address1:		Contact Tel.:	
Fac Address2:		Contact Ext.:	
Fac Postal Zip:		Cont Fax Area Cde:	
Facility Lat:		Contact Fax:	
Facility Long:		Contact Email:	
DLS (Last Filed Rpt):		Latitude:	
Facility DLS:		Longitude:	
Datum:		UTM Zone:	
Facility Cmnts:		UTM Northing:	
URL:		UTM Easting:	
No of Empl.:		Waste Streams:	
Parent Co.:		No Streams:	
No Parent Co.:		Waste Off Sites:	
Pollut Prev Cmnts:		No Off Sites:	
Stacks:		Shutdown:	
No of Stacks:		No of Shutdown:	
Canadian SIC Code (2 digit):			
Canadian SIC Code:			
SIC Code Description:			
American SIC Code:			
NAICS Code (2 digit):	91		
NAICS 2 Description:	Public Administration		
NAICS Code (4 digit):	9119		
NAICS 4 Description:	Other Federal Government Public Administration		
NAICS Code (6 digit):	911910		
NAICS 6 Description:	Other Federal Government Public Administration		

Database:	SPL	Site:	FIRST FUEL TANK TRUCK (CARGO) OTTAWA CITY ON
Ref No:	31237	Discharger Report:	
Site No:		Material Group:	
Incident Dt:	2/22/1990	Client Type:	
Year:		Sector Type:	
Incident Cause:	PIPE/HOSE LEAK	Source Type:	
Incident Event:		Nearest Watercourse:	
Contaminant Code:		Site Name:	
Contaminant Name:		Site Address:	
Contaminant Limit 1:		Site District Office:	
Contam Limit Freq 1:		Site County/District:	
Contaminant UN No 1:		Site Postal Code:	
Contaminant Qty:		Site Region:	
Environment Impact:		Site Municipality:	20101
Nature of Impact:		Site Lot:	
Receiving Medium:	LAND / WATER	Site Conc:	
Receiving Env:		Northing:	
Health/Env Conseq:		Easting:	
MOE Response:		Site Geo Ref Accu:	
Dt MOE Arvl on Scn:		Site Geo Ref Meth:	
MOE Reported Dt:	2/22/1990	Site Map Datum:	
Dt Document Closed:			
SAC Action Class:			
Incident Reason:	ERROR		
Incident Summary:	FIRST FUELS-5 L FURNACE OIL TO WATER PUDDLE.		

Database:	SPL	Site:	CONSOLIDATED FREIGHTWAYS ALONG THE 417 TRANSPORT TRUCK (CARGO) OTTAWA CITY ON
Ref No:	35498	Discharger Report:	
Site No:		Material Group:	
Incident Dt:	5/29/1990	Client Type:	
Year:		Sector Type:	
Incident Cause:	OTHER CONTAINER LEAK	Source Type:	
Incident Event:		Nearest Watercourse:	
Contaminant Code:		Site Name:	
Contaminant Name:		Site Address:	
Contaminant Limit 1:		Site District Office:	
Contam Limit Freq 1:		Site County/District:	
Contaminant UN No 1:		Site Postal Code:	
Contaminant Qty:		Site Region:	
Environment Impact:	NOT ANTICIPATED	Site Municipality:	20101
Nature of Impact:		Site Lot:	
Receiving Medium:	LAND	Site Conc:	
Receiving Env:		Northing:	
Health/Env Conseq:		Easting:	CANUTEC,OPP
MOE Response:		Site Geo Ref Accu:	
Dt MOE Arvl on Scn:		Site Geo Ref Meth:	
MOE Reported Dt:	5/30/1990	Site Map Datum:	
Dt Document Closed:			
SAC Action Class:			
Incident Reason:	MATERIAL FAILURE		
Incident Summary:	CONSOLIDATED FREIGHT-15 LGLUE TO HIGHWAY BETWEEN MONTREAL AND OTTAWA		

Database:	SPL	Site:	SNC Lavalin Profac Ottawa ON
Ref No:	5272-7UEPGA	Discharger Report:	
Site No:		Material Group:	
Incident Dt:		Client Type:	
Year:		Sector Type:	Other
Incident Cause:	Discharge or Emission to Air	Source Type:	
Incident Event:		Nearest Watercourse:	
Contaminant Code:		Site Name:	SNC Lavalin Profac<UNOFFICIAL>
Contaminant Name:	REFRIGERANT GAS, R123.	Site Address:	
Contaminant Limit 1:		Site District Office:	
Contam Limit Freq 1:		Site County/District:	
Contaminant UN No 1:		Site Postal Code:	
Contaminant Qty:	0 other - see incident description	Site Region:	
Environment Impact:	Not Anticipated	Site Municipality:	Ottawa
Nature of Impact:	Air Pollution	Site Lot:	
Receiving Medium:		Site Conc:	
Receiving Env:		Northing:	
Health/Env Conseq:		Easting:	
MOE Response:	Referral to others	Site Geo Ref Accu:	
Dt MOE Arvl on Scn:		Site Geo Ref Meth:	
MOE Reported Dt:	7/29/2009	Site Map Datum:	
Dt Document Closed:			
SAC Action Class:	Air Spills - Gases and Vapours		
Incident Reason:	Unknown - Reason not determined		
Incident Summary:	SNC Lavalin Profac: potential R123 to atm.		

Database:	SPL	Site:	PUBLIC WORKS CANADA TILLEY BUILDING CONFEDERATION HEIGHTS OTTAWA CITY ON
Ref No:	96173	Discharger Report:	
Site No:		Material Group:	
Incident Dt:	2/9/1994	Client Type:	
Year:		Sector Type:	

Incident Cause:	PIPE/HOSE LEAK	Source Type:	
Incident Event:		Nearest Watercourse:	
Contaminant Code:		Site Name:	
Contaminant Name:		Site Address:	
Contaminant Limit 1:		Site District Office:	
Contam Limit Freq 1:		Site County/District:	
Contaminant UN No 1:		Site Postal Code:	
Contaminant Qty:		Site Region:	
Environment Impact:	POSSIBLE	Site Municipality:	20101
Nature of Impact:	Soil contamination	Site Lot:	
Receiving Medium:	LAND	Site Conc:	
Receiving Env:		Northing:	
Health/Env Conseq:		Easting:	EPS, WORKS
MOE Response:		Site Geo Ref Accu:	
Dt MOE Arvl on Scn:		Site Geo Ref Meth:	
MOE Reported Dt:	2/9/1994	Site Map Datum:	
Dt Document Closed:			
SAC Action Class:			
Incident Reason:	GASKET/JOINT		
Incident Summary:	PUBLIC WORKS CANADA - 400L #2 OIL FROM LINE TO LAND & SUMP		

Database:	SPL	Site:	Public Works and Government Services Canada Terrace Bay Pulp Mill Ottawa ON
Ref No:	0141-72MNRW	Discharger Report:	
Site No:		Material Group:	Oil
Incident Dt:		Client Type:	
Year:		Sector Type:	Pulp and Paper (MISA)
Incident Cause:	Unknown	Source Type:	
Incident Event:		Nearest Watercourse:	
Contaminant Code:	13	Site Name:	Terrace Bay Pulp Mill
Contaminant Name:	DIESEL FUEL	Site Address:	
Contaminant Limit 1:		Site District Office:	
Contam Limit Freq 1:		Site County/District:	
Contaminant UN No 1:		Site Postal Code:	
Contaminant Qty:	0 other - see incident description	Site Region:	
Environment Impact:	Not Anticipated	Site Municipality:	Terrace Bay
Nature of Impact:	Soil Contamination	Site Lot:	
Receiving Medium:	Land	Site Conc:	
Receiving Env:		Northing:	
Health/Env Conseq:		Easting:	
MOE Response:	Referral to others	Site Geo Ref Accu:	
Dt MOE Arvl on Scn:		Site Geo Ref Meth:	
MOE Reported Dt:	4/26/2007	Site Map Datum:	
Dt Document Closed:	5/3/2007		
SAC Action Class:			
Incident Reason:	Unknown - Reason not determined		
Incident Summary:	EPS: possible leaking AST at Federal building		

Database:	SPL	Site:	Public Works and Government Services Canada Tunney's Pasture Heating Plant<UNOFFICIAL> Ottawa ON
Ref No:	7033-862QPR	Discharger Report:	
Site No:		Material Group:	
Incident Dt:		Client Type:	
Year:		Sector Type:	Other
Incident Cause:		Source Type:	
Incident Event:		Nearest Watercourse:	
Contaminant Code:	38	Site Name:	Tunney's Pasture Heating Plant<UNOFFICIAL>
Contaminant Name:	FREON R-22 (CFC)	Site Address:	
Contaminant Limit 1:		Site District Office:	
Contam Limit Freq 1:		Site County/District:	
Contaminant UN No 1:		Site Postal Code:	
Contaminant Qty:	0 other - see incident description	Site Region:	

Environment Impact: Not Anticipated
Nature of Impact: Air Pollution
Receiving Medium:
Receiving Env:
Health/Env Conseq:
MOE Response: No Field Response
Dt MOE Arvl on Scn:
MOE Reported Dt: 6/2/2010
Dt Document Closed:
SAC Action Class: Air Spills - Gases and Vapours
Incident Reason:
Incident Summary: PWGSC: unknown amnt R22 to atm.

Site Municipality:
Site Lot:
Site Conc:
Northing:
Easting:
Site Geo Ref Accu:
Site Geo Ref Meth:
Site Map Datum:

Database: **SPL** **Site:** **PUBLIC WORKS CANADA**
VARIOUS LOCATION GOVERNMENT BUILDING OR PROPERTY OTTAWA CITY ON

Ref No:	234129	Discharger Report:	
Site No:		Material Group:	
Incident Dt:	5/23/2002	Client Type:	
Year:		Sector Type:	
Incident Cause:	PIPE/HOSE LEAK	Source Type:	
Incident Event:		Nearest Watercourse:	
Contaminant Code:		Site Name:	
Contaminant Name:		Site Address:	
Contaminant Limit 1:		Site District Office:	
Contam Limit Freq 1:		Site County/District:	
Contaminant UN No 1:		Site Postal Code:	
Contaminant Qty:		Site Region:	
Environment Impact:	CONFIRMED	Site Municipality:	20107
Nature of Impact:	Air Pollution	Site Lot:	
Receiving Medium:	AIR	Site Conc:	
Receiving Env:		Northing:	
Health/Env Conseq:		Easting:	
MOE Response:		Site Geo Ref Accu:	
Dt MOE Arvl on Scn:		Site Geo Ref Meth:	
MOE Reported Dt:	7/31/2002	Site Map Datum:	
Dt Document Closed:			
SAC Action Class:			
Incident Reason:	EQUIPMENT FAILURE		
Incident Summary:	PUBLIC WORKS CANADA: 4 X R22 RELEASES TO ATM		

Database: **SPL** **Site:** **on Booth Street Ottawa ON**

Ref No:	6061-85EN4C	Discharger Report:	
Site No:		Material Group:	
Incident Dt:		Client Type:	
Year:		Sector Type:	Other
Incident Cause:	Other Discharges	Source Type:	
Incident Event:		Nearest Watercourse:	
Contaminant Code:	13	Site Name:	S 21 (1)(f) of FIPPA
Contaminant Name:	DIESEL FUEL	Site Address:	
Contaminant Limit 1:		Site District Office:	
Contam Limit Freq 1:		Site County/District:	
Contaminant UN No 1:		Site Postal Code:	
Contaminant Qty:	0.5 L	Site Region:	
Environment Impact:	Confirmed	Site Municipality:	
Nature of Impact:	Soil Contamination	Site Lot:	
Receiving Medium:		Site Conc:	
Receiving Env:		Northing:	
Health/Env Conseq:		Easting:	
MOE Response:	No Field Response	Site Geo Ref Accu:	
Dt MOE Arvl on Scn:		Site Geo Ref Meth:	
MOE Reported Dt:	5/13/2010	Site Map Datum:	
Dt Document Closed:	6/17/2010		

SAC Action Class: Land Spills
Incident Reason:
Incident Summary: Chaudiere Bridge: 0.5 L of diesel to gravel.

Database: **SPL** **Site:** **OTTAWA-CARLETON, R.M. OF
BOOTH ST GATE SANITARY SEWER SYSTEM OTTAWA CITY ON**

Ref No: 153868 **Discharger Report:**
Site No: **Material Group:**
Incident Dt: 3/28/1998 **Client Type:**
Year: **Sector Type:**
Incident Cause: WASTEWATER DISCHARGE TO **Source Type:**
WATERCOURSE

Incident Event: **Nearest Watercourse:**
Contaminant Code: **Site Name:**
Contaminant Name: **Site Address:**
Contaminant Limit 1: **Site District Office:**
Contam Limit Freq 1: **Site County/District:**
Contaminant UN No 1: **Site Postal Code:**
Contaminant Qty: **Site Region:**
Environment Impact: POSSIBLE **Site Municipality:** 20101
Nature of Impact: Water course or lake **Site Lot:**
Receiving Medium: WATER **Site Conc:**
Receiving Env: **Northing:**
Health/Env Conseq: **Easting:**
MOE Response: **Site Geo Ref Accu:**
Dt MOE Arvl on Scn: **Site Geo Ref Meth:**
MOE Reported Dt: 3/28/1998 **Site Map Datum:**
Dt Document Closed:
SAC Action Class:
Incident Reason: STORM/FLOOD/WIND
Incident Summary: OTTAWA CARLETON R.M.- BYPASS OF RAW UNCHLORINATED SEWAGE,RAIN

Database: **SPL** **Site:** **City of Ottawa
Booth Street Ottawa ON**

Ref No: 4201-9VWNK8 **Discharger Report:**
Site No: NA **Material Group:**
Incident Dt: 4/25/2015 **Client Type:**
Year: **Sector Type:**
Incident Cause: Leak/Break **Source Type:**
Incident Event: **Nearest Watercourse:**
Contaminant Code: 27 **Site Name:** Ottawa Roads and Sewers<UNOFFICIAL>
Contaminant Name: COOLANT N.O.S. **Site Address:** Booth Street
Contaminant Limit 1: **Site District Office:**
Contam Limit Freq 1: **Site County/District:**
Contaminant UN No 1: **Site Postal Code:**
Contaminant Qty: 10 L **Site Region:**
Environment Impact: **Site Municipality:** Ottawa
Nature of Impact: Land **Site Lot:**
Receiving Medium: **Site Conc:**
Receiving Env: **Northing:** 5028023
Health/Env Conseq: **Easting:** 445543
MOE Response: N **Site Geo Ref Accu:**
Dt MOE Arvl on Scn: **Site Geo Ref Meth:**
MOE Reported Dt: 4/25/2015 **Site Map Datum:**
Dt Document Closed: 5/7/2015
SAC Action Class: Land Spills
Incident Reason: Unknown / N/A
Incident Summary: Coolant to road and some to catch basin.

Database: **SPL** **Site:** **TRANSPORT TRUCK**

HWY # 417 AT ROCHESTER EXIT. MOTOR VEHICLE (OPERATING FLUID) OTTAWA
CITY ON

Ref No:	172543	Discharger Report:	
Site No:		Material Group:	
Incident Dt:	9/10/1999	Client Type:	
Year:		Sector Type:	
Incident Cause:	OTHER CONTAINER LEAK	Source Type:	
Incident Event:		Nearest Watercourse:	
Contaminant Code:		Site Name:	
Contaminant Name:		Site Address:	
Contaminant Limit 1:		Site District Office:	
Contam Limit Freq 1:		Site County/District:	
Contaminant UN No 1:		Site Postal Code:	
Contaminant Qty:		Site Region:	
Environment Impact:	NOT ANTICIPATED	Site Municipality:	20101
Nature of Impact:		Site Lot:	
Receiving Medium:	LAND	Site Conc:	
Receiving Env:		Northing:	
Health/Env Conseq:		Easting:	FD
MOE Response:		Site Geo Ref Accu:	
Dt MOE Arvl on Scn:		Site Geo Ref Meth:	
MOE Reported Dt:	9/10/1999	Site Map Datum:	
Dt Document Closed:			
SAC Action Class:			
Incident Reason:	ADVERSE ROAD CONDITION		
Incident Summary:	PROVIGO DISTRIBUTION-20 LDIESEL FROM TRUCK AT HWY EXIT,FD, WILL CLEANUP.		

Database: **SPL** Site: **TRANSPORT TRUCK**
HWY. 417 MOTOR VEHICLE (OPERATING FLUID) OTTAWA ON

Ref No:	191523	Discharger Report:	
Site No:		Material Group:	
Incident Dt:	12/4/2000	Client Type:	
Year:		Sector Type:	
Incident Cause:	TRUCK/TRAILER OVERTURN	Source Type:	
Incident Event:		Nearest Watercourse:	
Contaminant Code:		Site Name:	
Contaminant Name:		Site Address:	
Contaminant Limit 1:		Site District Office:	
Contam Limit Freq 1:		Site County/District:	
Contaminant UN No 1:		Site Postal Code:	
Contaminant Qty:		Site Region:	
Environment Impact:	POSSIBLE	Site Municipality:	20107
Nature of Impact:	Soil contamination	Site Lot:	
Receiving Medium:	LAND	Site Conc:	
Receiving Env:		Northing:	
Health/Env Conseq:		Easting:	
MOE Response:		Site Geo Ref Accu:	
Dt MOE Arvl on Scn:		Site Geo Ref Meth:	
MOE Reported Dt:	12/4/2000	Site Map Datum:	
Dt Document Closed:			
SAC Action Class:			
Incident Reason:	OTHER		
Incident Summary:	RSR ENVIRONMENTAL:SPILL OF 50-100 L DIESEL DUE TO ROLLOVER. CONTAINED.		

Database: **SPL** Site: **City of Ottawa**
Highway 417 Ottawa ON

Ref No:	3043-7QMTYH	Discharger Report:	
Site No:		Material Group:	
Incident Dt:		Client Type:	
Year:		Sector Type:	Other
Incident Cause:	Pipe Or Hose Leak	Source Type:	
Incident Event:		Nearest Watercourse:	

Contaminant Code:		Site Name:	EB Merge Lane Hwy 417 & Eagleson Road
Contaminant Name:	ENGINE OIL	Site Address:	
Contaminant Limit 1:		Site District Office:	
Contam Limit Freq 1:		Site County/District:	
Contaminant UN No 1:		Site Postal Code:	
Contaminant Qty:	10 L	Site Region:	
Environment Impact:	Not Anticipated	Site Municipality:	Ottawa
Nature of Impact:	Other Impact(s)	Site Lot:	
Receiving Medium:		Site Conc:	
Receiving Env:		Northing:	NA
Health/Env Conseq:		Easting:	NA
MOE Response:		Site Geo Ref Accu:	
Dt MOE Arvl on Scn:		Site Geo Ref Meth:	
MOE Reported Dt:	3/30/2009	Site Map Datum:	
Dt Document Closed:			
SAC Action Class:	Primary Assessment of Incident		
Incident Reason:	Unknown - Reason not determined		
Incident Summary:	OC Transpo: 10L engine oil to grnd on Hwy 417		

Database: [WWIS](#) **Site:** **lot 40 ON**

Well ID:	1519736	Data Entry Status:	
Construction Date:		Data Src:	1
Primary Water Use:	Domestic	Date Received:	6/24/1985
Sec. Water Use:		Selected Flag:	Yes
Final Well Status:	Water Supply	Abandonment Rec:	
Water Type:		Contractor:	3644
Casing Material:		Form Version:	1
Audit No:		Owner:	
Tag:		Street Name:	
Construction Method:		County:	OTTAWA-CARLETON
Elevation (m):		Municipality:	NEPEAN TOWNSHIP
Elevation Reliability:		Site Info:	
Depth to Bedrock:		Lot:	040
Well Depth:		Concession:	
Overburden/Bedrock:		Concession Name:	
Pump Rate:		Easting NAD83:	
Static Water Level:		Northing NAD83:	
Flowing (Y/N):		Zone:	
Flow Rate:		UTM Reliability:	
Clear/Cloudy:			

Bore Hole Information

Bore Hole ID:	10041589	Elevation:	
DP2BR:		Elevrc:	
Spatial Status:		Zone:	18
Code OB:	o	East83:	
Code OB Desc:	Overburden	Org CS:	
Open Hole:		North83:	
Cluster Kind:		UTMRC:	9
Date Completed:	03-MAY-85	UTMRC Desc:	unknown UTM
Remarks:		Location Method:	na
Elevrc Desc:			
Location Source Date:			
Improvement Location Source:			
Improvement Location Method:			
Source Revision Comment:			
Supplier Comment:			

Overburden and Bedrock Materials Interval

Formation ID: 931042551
Layer: 1

Color: 2
General Color: GREY
Mat1: 05
Most Common Material: CLAY
Mat2: 85
Other Materials: SOFT
Mat3:
Other Materials:
Formation Top Depth: 0
Formation End Depth: 52
Formation End Depth UOM: ft

Formation ID: 931042552
Layer: 2
Color: 2
General Color: GREY
Mat1: 14
Most Common Material: HARDPAN
Mat2: 12
Other Materials: STONES
Mat3:
Other Materials:
Formation Top Depth: 52
Formation End Depth: 75
Formation End Depth UOM: ft

Formation ID: 931042553
Layer: 3
Color: 2
General Color: GREY
Mat1: 12
Most Common Material: STONES
Mat2: 11
Other Materials: GRAVEL
Mat3:
Other Materials:
Formation Top Depth: 75
Formation End Depth: 82
Formation End Depth UOM: ft

Method of Construction & Well Use

Method Construction ID: 961519736
Method Construction Code: 5
Method Construction: Air Percussion
Other Method Construction:

Pipe Information

Pipe ID: 10590159
Casing No: 1
Comment:
Alt Name:

Construction Record - Casing

Casing ID: 930072626
Layer: 1
Material: 1
Open Hole or Material: STEEL
Depth From:
Depth To: 82
Casing Diameter: 6
Casing Diameter UOM: inch
Casing Depth UOM: ft

Results of Well Yield Testing

Pump Test ID: 991519736
Pump Set At:
Static Level:
Final Level After Pumping: 30
Recommended Pump Depth: 30
Pumping Rate: 50
Flowing Rate:
Recommended Pump Rate: 10
Levels UOM: ft
Rate UOM: GPM
Water State After Test Code: 2
Water State After Test: CLOUDY
Pumping Test Method: 1
Pumping Duration HR: 1
Pumping Duration MIN: 0
Flowing: N

Draw Down & Recovery

Pump Test Detail ID: 934108644
Test Type:
Test Duration: 15
Test Level: 30
Test Level UOM: ft

Pump Test Detail ID: 934654894
Test Type:
Test Duration: 45
Test Level: 30
Test Level UOM: ft

Pump Test Detail ID: 934894678
Test Type:
Test Duration: 60
Test Level: 30
Test Level UOM: ft

Pump Test Detail ID: 934384354
Test Type:
Test Duration: 30
Test Level: 30
Test Level UOM: ft

Water Details

Water ID: 933476792
Layer: 1
Kind Code: 1
Kind: FRESH
Water Found Depth: 82
Water Found Depth UOM: ft

Appendix: Database Descriptions

*Environmental Risk Information Services (ERIS) can search the following databases. The extent of historical information varies with each database and current information is determined by what is publicly available to ERIS at the time of update. **Note:** Databases denoted with " * " indicates that the database will no longer be updated. See the individual database description for more information.*

Abandoned Aggregate Inventory:

Provincial

AGR

The MAAP Program maintains a database of abandoned pits and quarries. Please note that the database is only referenced by lot and concession and city/town location. The database provides information regarding the location, type, size, land use, status and general comments.*

Government Publication Date: Sept 2002*

Aggregate Inventory:

Provincial

AGR

The Ontario Ministry of Natural Resources maintains a database of all active pits and quarries. The database provides information regarding the registered owner/operator, location name, operation type, approval type, and maximum annual tonnage.

Government Publication Date: Up to Sep 2017

Abandoned Mine Information System:

Provincial

AMIS

The Abandoned Mines Information System contains data on known abandoned and inactive mines located on both Crown and privately held lands. The information was provided by the Ministry of Northern Development and Mines (MNDM), with the following disclaimer: "the database provided has been compiled from various sources, and the Ministry of Northern Development and Mines makes no representation and takes no responsibility that such information is accurate, current or complete". Reported information includes official mine name, status, background information, mine start/end date, primary commodity, mine features, hazards and remediation.

Government Publication Date: 1800-Nov 2016

Anderson's Waste Disposal Sites:

Private

ANDR

The information provided in this database was collected by examining various historical documents which aimed to characterize the likely position of former waste disposal sites from 1860 to present. The research initiative behind the creation of this database was to identify those sites that are missing from the Ontario MOE Waste Disposal Site Inventory, as well as to provide revisions and corrections to the positions and descriptions of sites currently listed in the MOE inventory. In addition to historic waste disposal facilities, the database also identifies certain auto wreckers and scrap yards that have been extrapolated from documentary sources. Please note that the data is not warranted to be complete, exhaustive or authoritative. The information was collected for research purposes only.

Government Publication Date: 1860s-Present

Automobile Wrecking & Supplies:

Private

AUWR

This database provides an inventory of known locations that are involved in the scrap metal, automobile wrecking/recycling, and automobile parts & supplies industry. Information is provided on the company name, location and business type.

Government Publication Date: 1999-Jan 31, 2018

Borehole:

Provincial

BORE

A borehole is the generalized term for any narrow shaft drilled in the ground, either vertically or horizontally. The information here includes geotechnical investigations or environmental site assessments, mineral exploration, or as a pilot hole for installing piers or underground utilities. Information is from many sources such as the Ministry of Transportation (MTO) boreholes from engineering reports and projects from the 1950 to 1990's in Southern Ontario. Boreholes from the Ontario Geological Survey (OGS) including The Urban Geology Analysis Information System (UGAIS) and the York Peel Durham Toronto (YPDT) database of the Conservation Authority Moraine Coalition. This database will include fields such as location, stratigraphy, depth, elevation, year drilled, etc. For all water well data or oil and gas well data for Ontario please refer to WWIS and OOGW.

Government Publication Date: 1875-Jul 2014

Certificates of Approval:

Provincial

CA

This database contains the following types of approvals: Air & Noise, Industrial Sewage, Municipal & Private Sewage, Waste Management Systems and Renewable Energy Approvals. The MOE in Ontario states that any facility that releases emissions to the atmosphere, discharges contaminants to ground or surface water, provides potable water supplies, or stores, transports or disposes of waste, must have a Certificate of Approval before it can operate lawfully. Fields include approval number, business name, address, approval date, approval type and status. This database will no longer be updated, as CofA's have been replaced by either Environmental Activity and Sector Registry (EASR) or Environmental Compliance Approval (ECA). Please refer to those individual databases for any information after Oct.31, 2011.

Government Publication Date: 1985-Oct 30, 2011*

Commercial Fuel Oil Tanks:

Provincial

CFOT

Since May 2002, Ontario developed a new act where it became mandatory for fuel oil tanks to be registered with Technical Standards & Safety Authority (TSSA). This data would include all commercial underground fuel oil tanks in Ontario with fields such as location, registration number, tank material, age of tank and tank size.

Government Publication Date: Feb 28, 2017

Chemical Register:

Private

CHEM

This database includes information from both a one time study conducted in 1992 and private source and is a listing of facilities that manufacture or distribute chemicals. The production of these chemical substances may involve one or more chemical reactions and/or chemical separation processes (i.e. fractionation, solvent extraction, crystallization, etc.).

Government Publication Date: 1999-Jan 31, 2018

Compressed Natural Gas Stations:

Private

CNG

Canada has a network of public access compressed natural gas (CNG) refuelling stations. These stations dispense natural gas in compressed form at 3,000 pounds per square inch (psi), the pressure which is allowed within the current Canadian codes and standards. The majority of natural gas refuelling is located at existing retail gasoline that have a separate refuelling island for natural gas. This list of stations is made available by the Canadian Natural Gas Vehicle Alliance.

Government Publication Date: Dec 31, 2012

Inventory of Coal Gasification Plants and Coal Tar Sites:

Provincial

COAL

This inventory includes both the "Inventory of Coal Gasification Plant Waste Sites in Ontario-April 1987" and the Inventory of Industrial Sites Producing or Using Coal Tar and Related Tars in Ontario-November 1988) collected by the MOE. It identifies industrial sites that produced and continue to produce or use coal tar and other related tars. Detailed information is available and includes: facility type, size, land use, information on adjoining properties, soil condition, site operators/occupants, site description, potential environmental impacts and historic maps available. This was a one-time inventory.*

Government Publication Date: Apr 1987 and Nov 1988*

Compliance and Convictions:

Provincial

CONV

This database summarizes the fines and convictions handed down by the Ontario courts beginning in 1989. Companies and individuals named here have been found guilty of environmental offenses in Ontario courts of law.

Government Publication Date: 1989-Nov 2017

Certificates of Property Use:

Provincial

CPU

This is a subset taken from Ontario's Environmental Registry (EBR) database. It will include all CPU's on the registry such as (EPA s. 168.6) - Certificate of Property Use.

Government Publication Date: 1994-Feb 28, 2018

Drill Hole Database:

Provincial

DRL

The Ontario Drill Hole Database contains information on more than 113,000 percussion, overburden, sonic and diamond drill holes from assessment files on record with the department of Mines and Minerals. Please note that limited data is available for southern Ontario, as it was the last area to be completed. The database was created when surveys submitted to the Ministry were converted in the Assessment File Research Image Database (AFRI) project. However, the degree of accuracy (coordinates) as to the exact location of drill holes is dependent upon the source document submitted to the MNDM. Levels of accuracy used to locate holes are: centering on the mining claim; a sketch of the mining claim; a 1:50,000 map; a detailed company map; or from submitted a "Report of Work".

Government Publication Date: 1886-Nov 30, 2017

Dry Cleaning Facilities:

Federal

DRYCLEANERS

List of dry cleaning facilities made available by Environment and Climate Change Canada. Environment and Climate Change Canada's Tetrachloroethylene (Use in Dry Cleaning and Reporting Requirements) Regulations (SOR/2003-79) are intended to reduce releases of tetrachloroethylene to the environment from dry cleaning facilities.

Government Publication Date: Jan 2004-Dec 2016

Environmental Activity and Sector Registry:

Provincial

EASR

On October 31, 2011, a smarter, faster environmental approvals system came into effect in Ontario. The EASR allows businesses to register certain activities with the ministry, rather than apply for an approval. The registry is available for common systems and processes, to which preset rules of operation can be applied. The EASR is currently available for: heating systems, standby power systems and automotive refinishing. Businesses whose activities aren't subject to the EASR may apply for an ECA (Environmental Compliance Approval), Please see our ECA database.

Government Publication Date: Oct 2011-Apr 30, 2018

Environmental Registry:

Provincial

[EBR](#)

The Environmental Registry lists proposals, decisions and exceptions regarding policies, Acts, instruments, or regulations that could significantly affect the environment. Through the Registry, thirteen provincial ministries notify the public of upcoming proposals and invite their comments. For example, if a local business is requesting a permit, license, or certificate of approval to release substances into the air or water; these are notified on the registry. Data includes: Approval for discharge into the natural environment other than water (i.e. Air) - EPA s. 9, Approval for sewage works - OWRA s. 53(1), and EPA s. 27 - Approval for a waste disposal site. For information regarding Permit to Take Water (PTTW), Certificate of Property Use (CPU) and (ORD) Orders please refer to those individual databases.

Government Publication Date: 1994-Feb 28, 2018

Environmental Compliance Approval:

Provincial

[ECA](#)

On October 31, 2011, a smarter, faster environmental approvals system came into effect in Ontario. In the past, a business had to apply for multiple approvals (known as certificates of approval) for individual processes and pieces of equipment. Today, a business either registers itself, or applies for a single approval, depending on the types of activities it conducts. Businesses whose activities aren't subject to the EASR may apply for an ECA. A single ECA addresses all of a business's emissions, discharges and wastes. Separate approvals for air, noise and waste are no longer required. This database will also include Renewable Energy Approvals. For certificates of approval prior to Nov 1st, 2011, please refer to the CA database. For all Waste Disposal Sites please refer to the WDS database.

Government Publication Date: Oct 2011-Apr 30, 2018

Environmental Effects Monitoring:

Federal

[EEM](#)

The Environmental Effects Monitoring program assesses the effects of effluent from industrial or other sources on fish, fish habitat and human usage of fisheries resources. Since 1992, pulp and paper mills have been required to conduct EEM studies under the Pulp and Paper Effluent Regulations. This database provides information on the mill name, geographical location and sub-lethal toxicity data.

Government Publication Date: 1992-2007*

ERIS Historical Searches:

Private

[EHS](#)

ERIS has compiled a database of all environmental risk reports completed since March 1999. Available fields for this database include: site location, date of report, type of report, and search radius. As per all other databases, the ERIS database can be referenced on both the map and "Statistical Profile" page.

Government Publication Date: 1999-Feb 28, 2018

Environmental Issues Inventory System:

Federal

[EIIS](#)

The Environmental Issues Inventory System was developed through the implementation of the Environmental Issues and Remediation Plan. This plan was established to determine the location and severity of contaminated sites on inhabited First Nation reserves, and where necessary, to remediate those that posed a risk to health and safety; and to prevent future environmental problems. The EIIS provides information on the reserve under investigation, inventory number, name of site, environmental issue, site action (Remediation, Site Assessment), and date investigation completed.

Government Publication Date: 1992-2001*

Emergency Management Historical Event:

Provincial

[EMHE](#)

List of locations of historical occurrences of emergency events, including those assigned to the Ministry of Natural Resources by Order-In-Council (OIC) under the Emergency Management and Civil Protection Act, as well as events where MNR provided requested emergency response assistance. Many of these events will have involved community evacuations, significant structural loss, and/or involvement of MNR emergency response staff. These events fall into one of ten (10) type categories: Dam Failure; Drought / Low Water; Erosion; Flood; Forest Fire; Soil and Bedrock Instability; Petroleum Resource Center Event, EMO Requested Assistance, Continuity of Operations Event, Other Requested Assistance. EMHE record details are reproduced by ERIS under License with the Ontario Ministry of Natural Resources © Queen's Printer for Ontario, 2017.

Government Publication Date: Dec 31, 2016

List of TSSA Expired Facilities:

Provincial

[EXP](#)

List of facilities with removed tanks which were once registered with the Fuels Safety Program of the Technical Standards and Safety Authority (TSSA). Includes private fuel outlets, bulk plants, fuel oil tanks, gasoline stations, marinas, propane filling stations, liquid fuel tanks, piping systems, etc. Tanks which have been removed automatically fall under the expired facilities inventory held by TSSA.

Government Publication Date: Feb 28, 2017

Federal Convictions:

Federal

[FCON](#)

Environment Canada maintains a database referred to as the "Environmental Registry" that details prosecutions under the Canadian Environmental Protection Act (CEPA) and the Fisheries Act (FA). Information is provided on the company name, location, charge date, offence and penalty.

Government Publication Date: 1988-Jun 2007*

Contaminated Sites on Federal Land:

Federal

[FCS](#)

The Federal Contaminated Sites Inventory includes information on known federal contaminated sites under the custodianship of departments, agencies and consolidated Crown corporations as well as those that are being or have been investigated to determine whether they have contamination arising from past use that could pose a risk to human health or the environment. The inventory also includes non-federal contaminated sites for which the Government of Canada has accepted some or all financial responsibility. It does not include sites where contamination has been caused by, and which are under the control of, enterprise Crown corporations, private individuals, firms or other levels of government.

Government Publication Date: Jun 2000-Mar 2018

Fisheries & Oceans Fuel Tanks:

Federal

[FOFT](#)

Fisheries & Oceans Canada maintains an inventory of aboveground & underground fuel storage tanks located on Fisheries & Oceans property or controlled by DFO. Our inventory provides information on the site name, location, tank owner, tank operator, facility type, storage tank location, tank contents & capacity, and date of tank installation.

Government Publication Date: 1964-Sep 2017

Fuel Storage Tank:

Provincial

[FST](#)

The Technical Standards & Safety Authority (TSSA), under the Technical Standards & Safety Act of 2000 maintains a database of registered private and retail fuel storage tanks in Ontario with fields such as location, tank status, license date, tank type, tank capacity, fuel type, installation year and facility type.

Government Publication Date: Feb 28, 2017

Fuel Storage Tank - Historic:

Provincial

[FSTH](#)

The Fuels Safety Branch of the Ontario Ministry of Consumer and Commercial Relations maintained a database of all registered private fuel storage tanks. Public records of private fuel storage tanks are only available since the registration became effective in September 1989. This information is now collected by the Technical Standards and Safety Authority.

Government Publication Date: Pre-Jan 2010*

Ontario Regulation 347 Waste Generators Summary:

Provincial

[GEN](#)

Regulation 347 of the Ontario EPA defines a waste generation site as any site, equipment and/or operation involved in the production, collection, handling and/or storage of regulated wastes. A generator of regulated waste is required to register the waste generation site and each waste produced, collected, handled, or stored at the site. This database contains the registration number, company name and address of registered generators including the types of hazardous wastes generated. It includes data on waste generating facilities such as: drycleaners, waste treatment and disposal facilities, machine shops, electric power distribution etc. This information is a summary of all years from 1986 including the most currently available data. Some records may contain, within the company name, the phrase "See & Use..." followed by a series of letters and numbers. This occurs when one company is amalgamated with or taken over by another registered company. The number listed as "See & Use", refers to the new ownership and the other identification number refers to the original ownership. This phrase serves as a link between the 2 companies until operations have been fully transferred.

Government Publication Date: 1986-December 31, 2017

Greenhouse Gas Emissions from Large Facilities:

Federal

[GHG](#)

List of greenhouse gas emissions from large facilities made available by Environment Canada. Greenhouse gas emissions in kilotonnes of carbon dioxide equivalents (kt CO₂ eq).

Government Publication Date: 2013-Dec 2016

TSSA Historic Incidents:

Provincial

[HINC](#)

This database will cover all incidences recorded by TSSA with their older system, before they moved to their new management system. TSSA's Fuels Safety Program administers the Technical Standards & Safety Act 2000, providing fuel-related safety services associated with the safe transportation, storage, handling and use of fuels such as gasoline, diesel, propane, natural gas and hydrogen. Under this Act, TSSA regulates fuel suppliers, storage facilities, transport trucks, pipelines, contractors and equipment or appliances that use fuels. The TSSA works to protect the public, the environment and property from fuel-related hazards such as spills, fires and explosions. This database will include spills and leaks from pipelines, diesel, fuel oil, gasoline, natural gas, propane and hydrogen recorded by the TSSA.

Government Publication Date: 2006-June 2009*

Indian & Northern Affairs Fuel Tanks:

Federal

[IAFT](#)

The Department of Indian & Northern Affairs Canada (INAC) maintains an inventory of aboveground & underground fuel storage tanks located on both federal and crown land. Our inventory provides information on the reserve name, location, facility type, site/facility name, tank type, material & ID number, tank contents & capacity, and date of tank installation.

Government Publication Date: 1950-Aug 2003*

TSSA Incidents:Provincial **INC**

TSSA's Fuels Safety Program administers the Technical Standards & Safety Act 2000, providing fuel-related safety services associated with the safe transportation, storage, handling and use of fuels such as gasoline, diesel, propane, natural gas and hydrogen. Under this Act, TSSA regulates fuel suppliers, storage facilities, transport trucks, pipelines, contractors and equipment or appliances that use fuels. Includes incidents from fuel-related hazards such as spills, fires and explosions. This database will include spills and leaks from diesel, fuel oil, gasoline, natural gas, propane and hydrogen recorded by the TSSA.

Government Publication Date: Feb 28, 2017

Landfill Inventory Management Ontario:Provincial **LIMO**

The Landfill Inventory Management Ontario (LIMO) database is updated every year, as the ministry compiles new and updated information. The inventory will include small and large landfills. Additionally, each year the ministry will request operators of the larger landfills complete a landfill data collection form that will be used to update LIMO and will include the following information from the previous operating year. This will include additional information such as estimated amount of total waste received, landfill capacity, estimated total remaining landfill capacity, fill rates, engineering designs, reporting and monitoring details, size of location, service area, approved waste types, leachate of site treatment, contaminant attenuation zone and more. The small landfills will include information such as site owner, site location and certificate of approval # and status.

Government Publication Date: Dec 31, 2013

Canadian Mine Locations:Private **MINE**

This information is collected from the Canadian & American Mines Handbook. The Mines database is a national database that provides over 290 listings on mines (listed as public companies) dealing primarily with precious metals and hard rocks. Listed are mines that are currently in operation, closed, suspended, or are still being developed (advanced projects). Their locations are provided as geographic coordinates (x, y and/or longitude, latitude). As of 2002, data pertaining to Canadian smelters and refineries has been appended to this database.

Government Publication Date: 1998-2009*

Environmental Penalty Annual Report:Provincial **MISA PENALTY**

This database contains data from Ontario's annual environmental penalty report published by the Ministry of the Environment and Climate Change. These reports provide information on environmental penalties for land or water violations issued to companies in one of the nine industrial sectors covered by the Municipal Industrial Strategy for Abatement (MISA) regulations.

Government Publication Date: Jan 1, 2011 - Dec 31, 2017

Mineral Occurrences:Provincial **MNR**

In the early 70's, the Ministry of Northern Development and Mines created an inventory of approximately 19,000 mineral occurrences in Ontario, in regard to metallic and industrial minerals, as well as some information on building stones and aggregate deposits. Please note that the "Horizontal Positional Accuracy" is approximately +/- 200 m. Many reference elements for each record were derived from field sketches using pace or chain/tape measurements against claim posts or topographic features in the area. The primary limiting factor for the level of positional accuracy is the scale of the source material. The testing of horizontal accuracy of the source materials was accomplished by comparing the plan metric (X and Y) coordinates of that point with the coordinates of the same point as defined from a source of higher accuracy.

Government Publication Date: 1846-Jan 2018

National Analysis of Trends in Emergencies System (NATES):Federal **NATE**

In 1974 Environment Canada established the National Analysis of Trends in Emergencies System (NATES) database, for the voluntary reporting of significant spill incidents. The data was to be used to assist in directing the work of the emergencies program. NATES ran from 1974 to 1994. Extensive information is available within this database including company names, place where the spill occurred, date of spill, cause, reason and source of spill, damage incurred, and amount, concentration, and volume of materials released.

Government Publication Date: 1974-1994*

Non-Compliance Reports:Provincial **NCPL**

The Ministry of the Environment provides information about non-compliant discharges of contaminants to air and water that exceed legal allowable limits, from regulated industrial and municipal facilities. A reported non-compliance failure may be in regard to a Control Order, Certificate of Approval, Sectoral Regulation or specific regulation/act.

Government Publication Date: Dec 31, 2016

National Defense & Canadian Forces Fuel Tanks:Federal **NDFT**

The Department of National Defense and the Canadian Forces maintains an inventory of all aboveground & underground fuel storage tanks located on DND lands. Our inventory provides information on the base name, location, tank type & capacity, tank contents, tank class, date of tank installation, date tank last used, and status of tank as of May 2001. This database will no longer be updated due to the new National Security protocols which have prohibited any release of this database.

Government Publication Date: Up to May 2001*

National Defense & Canadian Forces Spills:

Federal

NDSP

The Department of National Defense and the Canadian Forces maintains an inventory of spills to land and water. All spill sites have been classified under the "Transportation of Dangerous Goods Act - 1992". Our inventory provides information on the facility name, location, spill ID #, spill date, type of spill, as well as the quantity of substance spilled & recovered.

Government Publication Date: Mar 1999-Aug 2010

National Defence & Canadian Forces Waste Disposal Sites:

Federal

NDWD

The Department of National Defence and the Canadian Forces maintains an inventory of waste disposal sites located on DND lands. Where available, our inventory provides information on the base name, location, type of waste received, area of site, depth of site, year site opened/closed and status.

Government Publication Date: 2001-Apr 2007*

National Energy Board Pipeline Incidents:

Federal

NEBI

Locations of pipeline incidents from 2008 to present, made available by the National Energy Board (NEB). Includes incidents reported under the Onshore Pipeline Regulations and the Processing Plant Regulations related to pipelines under federal jurisdiction, does not include incident data related to pipelines under provincial or territorial jurisdiction.

Government Publication Date: 2008-Mar 31, 2018

National Energy Board Wells:

Federal

NEBW

The NEBW database contains information on onshore & offshore oil and gas wells that are outside provincial jurisdiction(s) and are thereby regulated by the National Energy Board. Data is provided regarding the operator, well name, well ID No./UWI, status, classification, well depth, spud and release date.

Government Publication Date: 1920-Feb 2003*

National Environmental Emergencies System (NEES):

Federal

NEES

In 2000, the Emergencies program implemented NEES, a reporting system for spills of hazardous substances. For the most part, this system only captured data from the Atlantic Provinces, some from Quebec and Ontario and a portion from British Columbia. Data for Alberta, Saskatchewan, Manitoba and the Territories was not captured. However, NEES is also a repository for previous Environment Canada spill datasets. NEES is composed of the historic datasets ' or Trends ' which dates from approximately 1974 to present. NEES Trends is a compilation of historic databases, which were merged and includes data from NATES (National Analysis of Trends in Emergencies System), ARTS (Atlantic Regional Trends System), and NEES. In 2001, the Emergencies Program determined that variations in reporting regimes and requirements between federal and provincial agencies made national spill reporting and trend analysis difficult to achieve. As a consequence, the department has focused efforts on capturing data on spills of substances which fall under its legislative authority only (CEPA and FA). As such, the NEES database will be decommissioned in December 2004.

Government Publication Date: 1974-2003*

National PCB Inventory:

Federal

NPCB

Environment Canada's National PCB inventory includes information on in-use PCB containing equipment in Canada including federal, provincial and private facilities. Federal out-of-service PCB containing equipment and PCB waste owned by the federal government or by federally regulated industries such as airlines, railway companies, broadcasting companies, telephone and telecommunications companies, pipeline companies, etc. are also listed. Although it is not Environment Canada's mandate to collect data on non-federal PCB waste, the National PCB inventory includes some information on provincial and private PCB waste and storage sites. Some addresses provided may be Head Office addresses and are not necessarily the location of where the waste is being used or stored.

Government Publication Date: 1988-2008*

National Pollutant Release Inventory:

Federal

NPRI

Environment Canada has defined the National Pollutant Release Inventory ("NPRI") as a federal government initiative designed to collect comprehensive national data regarding releases to air, water, or land, and waste transfers for recycling for more than 300 listed substances.

Government Publication Date: 1993-May 2017

Oil and Gas Wells:

Private

OGW

The Nickle's Energy Group (publisher of the Daily Oil Bulletin) collects information on drilling activity including operator and well statistics. The well information database includes name, location, class, status and depth. The main Nickle's database is updated on a daily basis, however, this database is updated on a monthly basis. More information is available at www.nickles.com.

Government Publication Date: 1988-December 31, 2017

Ontario Oil and Gas Wells:

Provincial

OOGW

In 1998, the MNR handed over to the Ontario Oil, Gas and Salt Resources Corporation, the responsibility of maintaining a database of oil and gas wells drilled in Ontario. The OGSRL Library has over 20,000+ wells in their database. Information available for all wells in the ERIS database include well owner/operator, location, permit issue date, and well cap date, license No., status, depth and the primary target (rock unit) of the well being drilled. All geology/stratigraphy table information, plus all water table information is also provide for each well record.

Government Publication Date: 1800-Oct 2017

Inventory of PCB Storage Sites:

Provincial

OPCB

The Ontario Ministry of Environment, Waste Management Branch, maintains an inventory of PCB storage sites within the province. Ontario Regulation 11/82 (Waste Management - PCB) and Regulation 347 (Generator Waste Management) under the Ontario EPA requires the registration of inactive PCB storage equipment and/or disposal sites of PCB waste with the Ontario Ministry of Environment. This database contains information on: 1) waste quantities; 2) major and minor sites storing liquid or solid waste; and 3) a waste storage inventory.

Government Publication Date: 1987-Oct 2004; 2012-Dec 2013

Orders:

Provincial

ORD

This is a subset taken from Ontario's Environmental Registry (EBR) database. It will include all Orders on the registry such as (EPA s. 17) - Order for remedial work, (EPA s. 18) - Order for preventative measures, (EPA s. 43) - Order for removal of waste and restoration of site, (EPA s. 44) - Order for conformity with Act for waste disposal sites, (EPA s. 136) - Order for performance of environmental measures.

Government Publication Date: 1994-Feb 28, 2018

Canadian Pulp and Paper:

Private

PAP

This information is part of the Pulp and Paper Canada Directory. The Directory provides a comprehensive listing of the locations of pulp and paper mills and the products that they produce.

Government Publication Date: 1999, 2002, 2004, 2005, 2009-2014

Parks Canada Fuel Storage Tanks:

Federal

PCFT

Canadian Heritage maintains an inventory of known fuel storage tanks operated by Parks Canada, in both National Parks and at National Historic Sites. The database details information on site name, location, tank install/removal date, capacity, fuel type, facility type, tank design and owner/operator.

Government Publication Date: 1920-Jan 2005*

Pesticide Register:

Provincial

PES

The Ontario Ministry of the Environment and Climate Change maintains a database of licensed operators and vendors of registered pesticides.

Government Publication Date: 1988-Mar 2018

TSSA Pipeline Incidents:

Provincial

PINC

TSSA's Fuels Safety Program administers the Technical Standards & Safety Act 2000, providing fuel-related safety services associated with the safe transportation, storage, handling and use of fuels such as gasoline, diesel, propane, natural gas and hydrogen. Under this Act, TSSA regulates fuel suppliers, storage facilities, transport trucks, pipelines, contractors and equipment or appliances that use fuels. This database will include spills, strike and leaks from recorded by the TSSA.

Government Publication Date: Feb 28, 2017

Private and Retail Fuel Storage Tanks:

Provincial

PRT

The Fuels Safety Branch of the Ontario Ministry of Consumer and Commercial Relations maintained a database of all registered private fuel storage tanks and licensed retail fuel outlets. This database includes an inventory of locations that have gasoline, oil, waste oil, natural gas and/or propane storage tanks on their property. The MCCR no longer collects this information. This information is now collected by the Technical Standards and Safety Authority (TSSA).

Government Publication Date: 1989-1996*

Permit to Take Water:

Provincial

PTTW

This is a subset taken from Ontario's Environmental Registry (EBR) database. It will include all PTTW's on the registry such as OWRA s. 34 - Permit to take water.

Government Publication Date: 1994-Feb 28, 2018

Ontario Regulation 347 Waste Receivers Summary:

Provincial

REC

Part V of the Ontario Environmental Protection Act ("EPA") regulates the disposal of regulated waste through an operating waste management system or a waste disposal site operated or used pursuant to the terms and conditions of a Certificate of Approval or a Provisional Certificate of Approval. Regulation 347 of the Ontario EPA defines a waste receiving site as any site or facility to which waste is transferred by a waste carrier. A receiver of regulated waste is required to register the waste receiving facility. This database represents registered receivers of regulated wastes, identified by registration number, company name and address, and includes receivers of waste such as: landfills, incinerators, transfer stations, PCB storage sites, sludge farms and water pollution control plants. This information is a summary of all years from 1986 including the most currently available data.

Government Publication Date: 1986-2016

Record of Site Condition:

Provincial

[RSC](#)

The Record of Site Condition (RSC) is part of the Ministry of the Environment's Brownfields Environmental Site Registry. Protection from environmental cleanup orders for property owners is contingent upon documentation known as a record of site condition (RSC) being filed in the Environmental Site Registry. In order to file an RSC, the property must have been properly assessed and shown to meet the soil, sediment and groundwater standards appropriate for the use (such as residential) proposed to take place on the property. The Record of Site Condition Regulation (O. Reg. 153/04) details requirements related to site assessment and clean up.

RSCs filed after July 1, 2011 will also be included as part of the new (O.Reg. 511/09).

Government Publication Date: 1997-Sept 2001, Oct 2004-Apr 2018

Retail Fuel Storage Tanks:

Private

[RST](#)

This database includes an inventory of retail fuel outlet locations (including marinas) that have on their property gasoline, oil, waste oil, natural gas and / or propane storage tanks.

Government Publication Date: 1999-Jan 31, 2018

Scott's Manufacturing Directory:

Private

[SCT](#)

Scott's Directories is a data bank containing information on over 200,000 manufacturers across Canada. Even though Scott's listings are voluntary, it is the most comprehensive database of Canadian manufacturers available. Information concerning a company's address, plant size, and main products are included in this database.

Government Publication Date: 1992-Mar 2011*

Ontario Spills:

Provincial

[SPL](#)

This database identifies information such as location (approximate), type and quantity of contaminant, date of spill, environmental impact, cause, nature of impact, etc. Information from 1988-2002 was part of the ORIS (Occurrence Reporting Information System). The SAC (Spills Action Centre) handles all spills reported in Ontario. Regulations for spills in Ontario are part of the MOE's Environmental Protection Act, Part X.

Government Publication Date: 1988-Feb 2018

Wastewater Discharger Registration Database:

Provincial

[SRDS](#)

Information under this heading is combination of the following 2 programs. The Municipal/Industrial Strategy for Abatement (MISA) division of the Ontario Ministry of Environment maintained a database of all direct dischargers of toxic pollutants within nine sectors including: Electric Power Generation; Mining; Petroleum Refining; Organic Chemicals; Inorganic Chemicals; Pulp & Paper; Metal Casting; Iron & Steel; and Quarries. All sampling information is now collected and stored within the Sample Result Data Store (SRDS).

Government Publication Date: 1990-Dec 31, 2016

Anderson's Storage Tanks:

Private

[TANK](#)

The information provided in this database was collected by examining various historical documents, which identified the location of former storage tanks, containing substances such as fuel, water, gas, oil, and other various types of miscellaneous products. Information is available in regard to business operating at tank site, tank location, permit year, permit & installation type, no. of tanks installed & configuration and tank capacity. Data contained within this database pertains only to the city of Toronto and is not warranted to be complete, exhaustive or authoritative. The information was collected for research purposes only.

Government Publication Date: 1915-1953*

Transport Canada Fuel Storage Tanks:

Federal

[TCFT](#)

List of fuel storage tanks currently or previously owned or operated by Transport Canada. This inventory also includes tanks on The Pickering Lands, which refers to 7,530 hectares (18,600 acres) of land in Pickering, Markham, and Uxbridge owned by the Government of Canada since 1972; properties on this land has been leased by the government since 1975, and falls under the Site Management Policy of Transport Canada, but is administered by Public Works and Government Services Canada. This inventory provides information on the site name, location, tank age, capacity and fuel type.

Government Publication Date: 1970-Aug 2017

TSSA Variances for Abandonment of Underground Storage Tanks:

Provincial

[VAR](#)

List of variances granted for abandoned tanks. Under the Technical Standards and Safety Authority (TSSA) Liquid Fuels Handling Code and Fuel Oil Code, all underground storage tanks must be removed within two years of disuse. If removal of a tank is not feasible, an application may be sought for a variance from this code requirement.

Government Publication Date: Feb 28, 2017

Waste Disposal Sites - MOE CA Inventory:

Provincial

[WDS](#)

The Ontario Ministry of Environment, Waste Management Branch, maintains an inventory of known open (active or inactive) and closed disposal sites in the Province of Ontario. Active sites maintain a Certificate of Approval, are approved to receive and are receiving waste. Inactive sites maintain Certificate(s) of Approval but are not receiving waste. Closed sites are not receiving waste. The data contained within this database was compiled from the MOE's Certificate of Approval database. Locations of these sites may be cross-referenced to the Anderson database described under ERIS's Private Source Database section, by the CA number. All new Environmental Compliance Approvals handed out after Oct 31, 2011 for Waste Disposal Sites will still be found in this database.

Government Publication Date: Oct 2011-Apr 30, 2018

Waste Disposal Sites - MOE 1991 Historical Approval Inventory:

Provincial

[WDSH](#)

In June 1991, the Ontario Ministry of Environment, Waste Management Branch, published the "June 1991 Waste Disposal Site Inventory", of all known active and closed waste disposal sites as of October 30st, 1990. For each "active" site as of October 31st 1990, information is provided on site location, site/CA number, waste type, site status and site classification. For each "closed" site as of October 31st 1990, information is provided on site location, site/CA number, closure date and site classification. Locations of these sites may be cross-referenced to the Anderson database described under ERIS's Private Source Database section, by the CA number.

Government Publication Date: Up to Oct 1990*

Water Well Information System:

Provincial

[WWIS](#)

This database describes locations and characteristics of water wells found within Ontario in accordance with Regulation 903. It includes such information as coordinates, construction date, well depth, primary and secondary use, pump rate, static water level, well status, etc. Also included are detailed stratigraphy information, approximate depth to bedrock and the approximate depth to the water table.

Government Publication Date: Dec 31, 2017

Definitions

Database Descriptions: This section provides a detailed explanation for each database including: source, information available, time coverage, and acronyms used. They are listed in alphabetic order.

Detail Report: This is the section of the report which provides the most detail for each individual record. Records are summarized by location, starting with the project property followed by records in closest proximity.

Distance: The distance value is the distance between plotted points, not necessarily the distance between the sites' boundaries. All values are an approximation.

Direction: The direction value is the compass direction of the site in respect to the project property and/or center point of the report.

Elevation: The elevation value is taken from the location at which the records for the site address have been plotted. All values are an approximation. Source: Google Elevation API.

Executive Summary: This portion of the report is divided into 3 sections:

'Report Summary'- Displays a chart indicating how many records fall on the project property and, within the report search radii.

'Site Report Summary'-Project Property'- This section lists all the records which fall on the project property. For more details, see the 'Detail Report' section.

'Site Report Summary-Surrounding Properties'- This section summarizes all records on adjacent properties, listing them in order of proximity from the project property. For more details, see the 'Detail Report' section.

Map Key: The map key number is assigned according to closest proximity from the project property. Map Key numbers always start at #1. The project property will always have a map key of '1' if records are available. If there is a number in brackets beside the main number, this will indicate the number of records on that specific property. If there is no number in brackets, there is only one record for that property.

The symbol and colour used indicates 'elevation': the red inverted triangle will dictate 'ERIS Sites with Lower Elevation', the yellow triangle will dictate 'ERIS Sites with Higher Elevation' and the orange square will dictate 'ERIS Sites with Same Elevation.'

Unplottables: These are records that could not be mapped due to various reasons, including limited geographic information. These records may or may not be in your study area, and are included as reference.



DATABASE REPORT

Project Property: 18100899 - Booth 2
568 Booth Street
Ottawa ON K1S
18100899

Project No:

Report Type: Standard Report

Order No: 20180614132

Requested by: Golder Associates Ltd.

Date Completed: June 20, 2018

**Environmental Risk
Information Services**
A division of Glacier Media Inc.
P: 1.866.517.5204
E: info@erisinfo.com

www.erisinfo.com

Table of Contents

Table of Contents.....	2
Executive Summary.....	3
Executive Summary: Report Summary.....	4
Executive Summary: Site Report Summary - Project Property.....	6
Executive Summary: Site Report Summary - Surrounding Properties.....	8
Map.....	22
Aerial.....	23
Topographic Map.....	24
Detail Report.....	25
Unplottable Summary.....	297
Unplottable Report.....	300
Appendix: Database Descriptions.....	321
Definitions.....	330

Notice: IMPORTANT LIMITATIONS and YOUR LIABILITY

Reliance on information in Report: This report DOES NOT replace a full Phase I Environmental Site Assessment but is solely intended to be used as a database review of environmental records.

License for use of information in Report: No page of this report can be used without this cover page, this notice and the project property identifier. The information in Report(s) may not be modified or re-sold.

Your Liability for misuse: Using this Service and/or its reports in a manner contrary to this Notice or your agreement will be in breach of copyright and contract and ERIS may obtain damages for such mis-use, including damages caused to third parties, and gives ERIS the right to terminate your account, rescind your license to any previous reports and to bar you from future use of the Service.

No warranty of Accuracy or Liability for ERIS: The information contained in this report has been produced by ERIS Information Limited Partnership ("ERIS") using various sources of information, including information provided by Federal and Provincial government departments. The report applies only to the address and up to the date specified on the cover of this report, and any alterations or deviation from this description will require a new report. This report and the data contained herein does not purport to be and does not constitute a guarantee of the accuracy of the information contained herein and does not constitute a legal opinion nor medical advice. Although ERIS has endeavored to present you with information that is accurate, ERIS disclaims, any and all liability for any errors, omissions, or inaccuracies in such information and data, whether attributable to inadvertence, negligence or otherwise, and for any consequences arising therefrom. Liability on the part of ERIS is limited to the monetary value paid for this report.

Trademark and Copyright: You may not use the ERIS trademarks or attribute any work to ERIS other than as outlined above. This Service and Report(s) are protected by copyright owned by ERIS Information Limited Partnership. Copyright in data used in the Service or Report(s) (the "Data") is owned by ERIS or its licensors. The Service, Report(s) and Data may not be copied or reproduced in whole or in any substantial part without prior written consent of ERIS.

Executive Summary

Property Information:

Project Property: 18100899 - Booth 2
568 Booth Street Ottawa ON K1S

Project No: 18100899

Coordinates:

Latitude: 45.401448
Longitude: -75.706519
UTM Northing: 5,027,790.53
UTM Easting: 444,705.77
UTM Zone: UTM Zone 18T

Elevation: 226 FT
68.94 M

Order Information:

Order No: 20180614132
Date Requested: June 14, 2018
Requested by: Golder Associates Ltd.
Report Type: Standard Report

Historical/Products:

Executive Summary: Report Summary

Database	Name	Searched	Project Property	Within 0.25 km	Total
AAGR	Abandoned Aggregate Inventory	Y	0	0	0
AGR	Aggregate Inventory	Y	0	0	0
AMIS	Abandoned Mine Information System	Y	0	0	0
ANDR	Anderson's Waste Disposal Sites	Y	0	0	0
AUWR	Automobile Wrecking & Supplies	Y	0	0	0
BORE	Borehole	Y	0	9	9
CA	Certificates of Approval	Y	2	14	16
CFOT	Commercial Fuel Oil Tanks	Y	0	0	0
CHEM	Chemical Register	Y	0	0	0
CNG	Compressed Natural Gas Stations	Y	0	0	0
COAL	Inventory of Coal Gasification Plants and Coal Tar Sites	Y	0	1	1
CONV	Compliance and Convictions	Y	0	0	0
CPU	Certificates of Property Use	Y	0	0	0
DRL	Drill Hole Database	Y	0	0	0
DRYCLEANERS	Dry Cleaning Facilities	Y	0	0	0
EASR	Environmental Activity and Sector Registry	Y	0	0	0
EBR	Environmental Registry	Y	0	5	5
ECA	Environmental Compliance Approval	Y	0	11	11
EEM	Environmental Effects Monitoring	Y	0	0	0
EHS	ERIS Historical Searches	Y	0	8	8
EIIS	Environmental Issues Inventory System	Y	0	0	0
EMHE	Emergency Management Historical Event	Y	0	0	0
EXP	List of TSSA Expired Facilities	Y	0	7	7
FCON	Federal Convictions	Y	0	0	0
FCS	Contaminated Sites on Federal Land	Y	0	8	8
FOFT	Fisheries & Oceans Fuel Tanks	Y	0	0	0
FST	Fuel Storage Tank	Y	0	1	1
FSTH	Fuel Storage Tank - Historic	Y	0	0	0
GEN	Ontario Regulation 347 Waste Generators Summary	Y	24	190	214
GHG	Greenhouse Gas Emissions from Large Facilities	Y	0	0	0
HINC	TSSA Historic Incidents	Y	0	0	0
IAFT	Indian & Northern Affairs Fuel Tanks	Y	0	0	0
INC	TSSA Incidents	Y	0	1	1
LIMO	Landfill Inventory Management Ontario	Y	0	0	0
MINE	Canadian Mine Locations	Y	0	0	0
MISA PENALTY	Environmental Penalty Annual Report	Y	0	0	0

<i>Database</i>	<i>Name</i>	<i>Searched</i>	<i>Project Property</i>	<i>Within 0.25 km</i>	<i>Total</i>
MNR	Mineral Occurrences	Y	0	1	1
NATE	National Analysis of Trends in Emergencies System (NATES)	Y	0	0	0
NCPL	Non-Compliance Reports	Y	0	0	0
NDFT	National Defense & Canadian Forces Fuel Tanks	Y	0	0	0
NDSP	National Defense & Canadian Forces Spills	Y	0	0	0
NDWD	National Defence & Canadian Forces Waste Disposal Sites	Y	0	0	0
NEBI	National Energy Board Pipeline Incidents	Y	0	0	0
NEBW	National Energy Board Wells	Y	0	0	0
NEES	National Environmental Emergencies System (NEES)	Y	0	0	0
NPCB	National PCB Inventory	Y	0	18	18
NPRI	National Pollutant Release Inventory	Y	0	10	10
OGW	Oil and Gas Wells	Y	0	0	0
OOGW	Ontario Oil and Gas Wells	Y	0	0	0
OPCB	Inventory of PCB Storage Sites	Y	1	1	2
ORD	Orders	Y	0	0	0
PAP	Canadian Pulp and Paper	Y	0	1	1
PCFT	Parks Canada Fuel Storage Tanks	Y	0	0	0
PES	Pesticide Register	Y	0	0	0
PINC	TSSA Pipeline Incidents	Y	0	0	0
PRT	Private and Retail Fuel Storage Tanks	Y	0	2	2
PTTW	Permit to Take Water	Y	0	0	0
REC	Ontario Regulation 347 Waste Receivers Summary	Y	0	2	2
RSC	Record of Site Condition	Y	0	0	0
RST	Retail Fuel Storage Tanks	Y	0	2	2
SCT	Scott's Manufacturing Directory	Y	0	8	8
SPL	Ontario Spills	Y	2	14	16
SRDS	Wastewater Discharger Registration Database	Y	0	0	0
TANK	Anderson's Storage Tanks	Y	0	0	0
TCFT	Transport Canada Fuel Storage Tanks	Y	0	0	0
VAR	TSSA Variances for Abandonment of Underground Storage Tanks	Y	0	0	0
WDS	Waste Disposal Sites - MOE CA Inventory	Y	0	0	0
WDSH	Waste Disposal Sites - MOE 1991 Historical Approval Inventory	Y	0	0	0
WWIS	Water Well Information System	Y	1	16	17
Total:			30	330	360

Executive Summary: Site Report Summary - Project Property

<i>DB</i>	<i>Map Key</i>	<i>Company/Site Name</i>	<i>Address</i>	<i>Dir/Dist (m)</i>	<i>Elev diff (m)</i>	<i>Page Number</i>
CA	8	NATURAL RESOURCES CANADA	568 BOOTH STREET OTTAWA CITY ON	ESE/65.4	-0.06	2
CA	8	PUBLIC WORKS CANADA (ENERGY MINES & RES)	568 BOOTH STREET COMPLEX OTTAWA CITY ON	ESE/65.4	-0.06	29
GEN	8	PUBLIC WORKS CANADA	568 BOOTH STREET OTTAWA ON	ESE/65.4	-0.06	84
GEN	8	GVT. OF CAN. - PUBLIC WORKS CAN. 17-497	568 BOOTH STREET, OTTAWA OTTAWA ON K1A 0M3	ESE/65.4	-0.06	84
GEN	8	GVT. OF CAN. - PUBLIC WORKS CAN. 17-497	568 BOOTH STREET, OTTAWA C/O 140 PROMENADE DU PORTAGE,A&E SERVS OTTAWA ON K1A 0M3	ESE/65.4	-0.06	84
GEN	8	PUBLIC WORKS & GOVERNMENT SERVICES CAN.	568 BOOTH STREET OTTAWA ON	ESE/65.4	-0.06	85
GEN	8	PUBLIC WORKS & GOVERNMENT SERVICES CDA.	568 BOOTH STREET OTTAWA ON K1A 0G1	ESE/65.4	-0.06	85
GEN	8	GVT. OF CAN.-ENERGY, MINES & RES.	CANMET PHOTO LAB 568 BOOTH ST. OTTAWA ON K1A 0E4	ESE/65.4	-0.06	85
GEN	8	GVT. OF CAN.-ENERGY, MINES & RES. 18-251	CANMET PHOTO LAB 568 BOOTH ST. OTTAWA ON K1A 0G1	ESE/65.4	-0.06	86
GEN	8	GVT. OF CAN. - ENERGY MINES & RESOURCES	568 BOOTH STREET OTTAWA ON K1A 0G1	ESE/65.4	-0.06	87
GEN	8	GVT. OF CAN. - NATURAL RESOURCES CANADA	568 BOOTH STREET OTTAWA ON K1A 0G1	ESE/65.4	-0.06	88
GEN	8	DEPT. ENERGY, MINES AND RESOURCES	568 BOOTH STREET OTTAWA ON K1A 0G1	ESE/65.4	-0.06	88
GEN	8	NATURAL RESOURCES CANADA	568 BOOTH STREET OTTAWA ON K1A 0G1	ESE/65.4	-0.06	89
GEN	8	NATURAL RESOURCES CANADA	METALS TECHNOLOGY LABORATORIES 568 BOOTH STREET OTTAWA ON	ESE/65.4	-0.06	90
GEN	8	City of Ottawa	568 Booth St.,(parking lot) Ottawa ON	ESE/65.4	-0.06	91
GEN	8	NATURAL RESOURCES CANADA	METALS TECHNOLOGY LABORATORIES 568 BOOTH STREET OTTAWA ON	ESE/65.4	-0.06	91
GEN	8	NATURAL RESOURCES CANADA	METALS TECHNOLOGY LABORATORIES 568 BOOTH STREET OTTAWA ON	ESE/65.4	-0.06	92

<i>DB</i>	<i>Map Key</i>	<i>Company/Site Name</i>	<i>Address</i>	<i>Dir/Dist (m)</i>	<i>Elev diff (m)</i>	<i>Page Number</i>
GEN	8	City of Ottawa	568 Booth St.,(parking lot) Ottawa ON K1A 0G1	ESE/65.4	-0.06	93
GEN	8	NATURAL RESOURCES CANADA	568 BOOTH ST OTTAWA ON K1A 1G5	ESE/65.4	-0.06	94
GEN	8	City of Ottawa	568 Booth St.,(parking lot) Ottawa ON K1A 0G1	ESE/65.4	-0.06	94
GEN	8	NATURAL RESOURCES CANADA	METALS TECHNOLOGY LABORATORIES 568 BOOTH STREET OTTAWA ON	ESE/65.4	-0.06	95
GEN	8	NATURAL RESOURCES CANADA	METALS TECHNOLOGY LABORATORIES 568 BOOTH STREET OTTAWA ON	ESE/65.4	-0.06	96
GEN	8	City of Ottawa	568 Booth St.,(parking lot) Ottawa ON K1A 0G1	ESE/65.4	-0.06	97
GEN	8	SNC Lavalin	568 Booth Street Ottawa ON	ESE/65.4	-0.06	97
GEN	8	Natural Resources Canada	568 Booth Street Ottawa ON K1A 0E4	ESE/65.4	-0.06	98
GEN	8	Natural Resources Canada	568 Booth Street Ottawa ON K1A 0E4	ESE/65.4	-0.06	98
OPCB	8	ENERGY MINES AND RESOURCES	568 BOOTH STREET OTTAWA ON	ESE/65.4	-0.06	22
SPL	8		568 Booth St. MINISTRY OF NATURAL RESOURCES CANADA<UNOFFICIAL> Ottawa ON	ESE/65.4	-0.06	233
SPL	8	Unknown<UNOFFICIAL>	568 Booth Street Ottawa ON	ESE/65.4	-0.06	233
WWIS	1		OTTAWA ON	SSW/5.3	0.00	240

Executive Summary: Site Report Summary - Surrounding Properties

<i>DB</i>	<i>Map Key</i>	<i>Company/Site Name</i>	<i>Address</i>	<i>Dir/Dist (m)</i>	<i>Elev Diff (m)</i>	<i>Page Number</i>
BORE	5		ON	ESE/52.4	-0.06	25
BORE	6		ON	ESE/60.5	-0.06	25
BORE	12		ON	ESE/71.3	-0.06	26
BORE	28		ON	NW/130.4	-0.03	26
BORE	30		ON	NW/132.2	-0.03	27
BORE	41		ON	NW/153.5	-0.75	27
BORE	69		ON	NNW/232.1	0.94	28
BORE	72		ON	N/235.0	1.79	28
BORE	75		ON	NW/245.0	-0.01	28
CA	9	R.M. OF OTTAWA-CARLETON	ROCHESTER ST/BEECH ST. OTTAWA CITY ON	WSW/66.0	-1.36	29
CA	20		Norman Street and Rochester Street Ottawa ON	SSW/98.0	-1.95	30
CA	20		Norman Street and Rochester Street Ottawa ON	SSW/98.0	-1.95	30
CA	24	SAKTO DEVELOPMENT CORPORATION	ROCHESTER ST. ABERDEEN ST. OTTAWA CITY ON	WNW/109.3	-0.93	30
CA	26		44 Beech Street Ottawa ON K1S 3J6	WSW/123.6	-3.14	31
CA	26	1301679 Ontario Inc.	44 Beech Street Ottawa ON K1S 3J6	WSW/123.6	-3.14	31
CA	36	PUBLIC WORKS CANADA	555 BOOTH STREET OTTAWA CITY ON	N/146.5	1.97	31
CA	47	PUBLIC WORKS & GOVT. SERVICES CANADA	615 BOOTH STREET OTTAWA CITY ON	ESE/164.7	0.67	32
CA	65	SAKTO Corporation	333 Preston St Ottawa ON	WNW/227.4	-2.06	32
CA	65	Sakto Corporation	333 Preston Street Ottawa ON	WNW/227.4	-2.06	32
CA	65	SAKTO Corporation	333 Preston Street Ottawa ON	WNW/227.4	-2.06	32
CA	65	SAKTO Corporation	333 Preston Street Ottawa ON	WNW/227.4	-2.06	33
CA	65	SAKTO Corporation	333 Preston Street Ottawa ON	WNW/227.4	-2.06	33
CA	68		401 Preston Street Ottawa ON K1S 4N1	SW/231.7	-5.14	33

DB	Map Key	Company/Site Name	Address	Dir/Dist (m)	Elev Diff (m)	Page Number
COAL	11	Dominion of Canada, Fuel Testing Station/Fuel Research Labs	552 and 562 Booth Street Ottawa ON	N/70.7	0.94	34
EBR	26	1301679 Ontario Inc.	44 Beech Street Ottawa Ontario CITY OF OTTAWA ON	WSW/123.6	-3.14	34
EBR	65	Sakto Corporation	333 Preston Street, Suite 810 Ottawa Ontario K1S 5N4 Ottawa ON	WNW/227.4	-2.06	35
EBR	65	Sakto Corporation	333 Preston Street Suite 810 Ottawa Ontario K1S 5N4 Ottawa ON	WNW/227.4	-2.06	35
EBR	65	Sakto Corporation	333 Preston Street, Suite 810 Ottawa Ontario K1S 5N4 Ottawa ON	WNW/227.4	-2.06	36
EBR	68	Grant Electric Limited	401 Preston Street Ottawa Ontario K1S 4N1 CITY OF OTTAWA ON	SW/231.7	-5.14	36
ECA	20	The Regional Municipality of Ottawa-Carleton	Norman Street and Rochester Street Ottawa ON K2P 2L7	SSW/98.0	-1.95	36
ECA	20	The Corporation of the City of Ottawa	Norman Street and Rochester Street Ottawa ON K1N 5A1	SSW/98.0	-1.95	36
ECA	26	1301679 Ontario Inc.	44 Beech St Ottawa ON K1S 3J6	WSW/123.6	-3.14	37
ECA	26	1301679 Ontario Inc.	44 Beech St Ottawa ON K1S 3J6	WSW/123.6	-3.14	37
ECA	65	SAKTO Corporation	333 Preston Street Ottawa ON K1S 5N4	WNW/227.4	-2.06	37
ECA	65	SAKTO Corporation	333 Preston Street Ottawa ON K1S 5N4	WNW/227.4	-2.06	38
ECA	65	Sakto Corporation	333 Preston Street Ottawa ON K1S 5N4	WNW/227.4	-2.06	38
ECA	65	SAKTO Corporation	333 Preston St Ottawa ON K1S 5N4	WNW/227.4	-2.06	38
ECA	65	Sakto Corporation	333 Preston Street Ottawa ON K1S 5N4	WNW/227.4	-2.06	38
ECA	65	SAKTO Corporation	333 Preston Street Ottawa ON K1S 5N4	WNW/227.4	-2.06	39
ECA	68	Grant Electric Limited	401 Preston Street Ottawa ON K1S 4N1	SW/231.7	-5.14	39
EHS	34		514 Rochester St Ottawa ON K1S4L9	SSW/141.7	-3.31	39
EHS	37		550, 552, 555, 556, 558, 562, 601, 615 Booth St, and 405, 461 Rochester Street Ottawa ON	NNE/149.0	2.39	39
EHS	42		516, 5161/2, 518, 530 & 532 Rochester Street Ottawa ON	S/153.7	-3.31	40
EHS	54		333 Preston St. Ottawa ON	WNW/187.3	-2.06	40
EHS	63		540 Rochester St Ottawa ON K1S 4M1	S/211.3	-4.36	40
EHS	64		345 Lebreton Street Ottawa ON K1A 0E9	E/214.2	6.25	40
EHS	68		401 Preston St Ottawa ON K1S 4N1	SW/231.7	-5.14	41
EHS	73		399 - 401 Preston Street Ottawa ON K1S 4N1	WSW/241.2	-5.14	41

DB	Map Key	Company/Site Name	Address	Dir/Dist (m)	Elev Diff (m)	Page Number
EXP	39	MR GAS LIMITED **	450 ROCHESTER ST OTTAWA ON K1S 4L7	W/151.0	-3.09	41
EXP	39	MR GAS LIMITED **	450 ROCHESTER ST OTTAWA ON	W/151.0	-3.09	41
EXP	39	MR GAS LIMITED **	450 ROCHESTER ST OTTAWA ON K1S 4L7	W/151.0	-3.09	42
EXP	39	MR GAS LIMITED **	450 ROCHESTER ST OTTAWA ON	W/151.0	-3.09	42
EXP	39	MR GAS LIMITED **	450 ROCHESTER ST OTTAWA ON	W/151.0	-3.09	42
EXP	39	MR GAS LIMITED **	450 ROCHESTER ST OTTAWA ON K1S 4L7	W/151.0	-3.09	42
EXP	43	MR GAS LIMITED **	450 ROCHESTER ST OTTAWA ON K1S 4L7	W/154.4	-3.09	43
FCS	7	Booth Street	Ottawa ON	NNW/64.9	0.94	43
FCS	7	Booth Street	Ottawa ON	NNW/64.9	0.94	48
FCS	7	Booth Street	Ottawa ON	NNW/64.9	0.94	53
FCS	49		Ottawa ON	ESE/166.5	-0.78	58
FCS	50	555 Booth Street	Ottawa ON	NNE/168.6	2.25	60
FCS	56	Booth Street Buildings (William Logan and Administration)	Ottawa ON	SSE/194.1	-2.97	68
FCS	76	Booth Street Buildings (William Logan and Administration)	Ottawa ON	SSE/245.4	-4.09	72
FCS	76	Booth Street Buildings (William Logan and Administration)	Ottawa ON	SSE/245.4	-4.09	76
FST	13	PRIMROSE CARTAGE LTD	494 ROCHESTER ST OTTAWA ON K1S 4L8	SW/78.5	-2.19	79
GEN	2	PUB.WKS.CAN. - ENERGY MINES & RES.	RESEARCH & TECHNOLOGY 552 BOOTH STREET OTTAWA ON K1A 0G1	NNW/44.6	0.09	80
GEN	2	PUB.WKS.CAN. - ENERGY MINES & RES.	MINERAL SCIENCES LABORATORIES 552 BOOTH STREET OTTAWA ON K1A 0G1	NNW/44.6	0.09	80
GEN	2	GVT. OF CANADA-NATURAL RESOURCES CANADA	MINERAL SCIENCES LABORATORIES 552 BOOTH STREET OTTAWA ON K1A 0G1	NNW/44.6	0.09	81
GEN	2	NATURAL RESOURCES CANADA	552 BOOTH STREET OTTAWA ON K1A 0G1	NNW/44.6	0.09	82
GEN	2	GVT. OF CAN. - NATURAL RESOURCES CANADA	552 BOOTH STREET OTTAWA ON K1A 0G1	NNW/44.6	0.09	82
GEN	3	Public Works and Government Services Canada	562 Booth Ottawa ON	ENE/48.4	1.00	83
GEN	10	GVT. OF CAN. - PUBLIC WORKS CANADA	CHP BOOTH ST. COMPLEX 461 ROCHESTER ST. OTTAWA ON K1A 0M3	W/69.0	-0.83	98
GEN	10	GVT. OF CAN. - PUBLIC WORKS CANADA17-363	CHP BOOTH ST. COMPLEX 461 ROCHESTER STREET OTTAWA ON	W/69.0	-0.83	99
GEN	10	PUBLIC WORKS CANADA	CHP BOOTH STREET COMPLEX 461 ROCHESTER STREET OTTAWA ON	W/69.0	-0.83	99

DB	Map Key	Company/Site Name	Address	Dir/Dist (m)	Elev Diff (m)	Page Number
GEN	10	PUBLIC WORKS CANADA	CHP BOOTH STREET COMPLEX 461 ROCHESTER STREET OTTAWA ON	W/69.0	-0.83	100
GEN	10	PUBLIC WORKS CANADA	CHP BOOTH STREET COMPLEX 461 ROCHESTER STREET OTTAWA ON	W/69.0	-0.83	101
GEN	10	PUBLIC WORKS CANADA	CHP BOOTH STREET COMPLEX 461 ROCHESTER STREET OTTAWA ON	W/69.0	-0.83	101
GEN	10	Drycore Electric 2002 Inc.	Building 5, 461 Rochester Street Ottawa ON	W/69.0	-0.83	102
GEN	10	PUBLIC WORKS CANADA	CHP BOOTH STREET COMPLEX 461 ROCHESTER STREET OTTAWA ON	W/69.0	-0.83	102
GEN	10	PUBLIC WORKS CANADA	CHP BOOTH STREET COMPLEX 461 ROCHESTER STREET OTTAWA ON	W/69.0	-0.83	103
GEN	10	PUBLIC WORKS CANADA	CHP BOOTH STREET COMPLEX 461 ROCHESTER STREET OTTAWA ON	W/69.0	-0.83	104
GEN	10	PUBLIC WORKS CANADA	CHP BOOTH STREET COMPLEX 461 ROCHESTER STREET OTTAWA ON K1A 0M3	W/69.0	-0.83	105
GEN	10	PUBLIC WORKS CANADA	CHP BOOTH STREET COMPLEX 461 ROCHESTER STREET OTTAWA ON K1A 0M3	W/69.0	-0.83	106
GEN	10	PUBLIC WORKS CANADA	CHP BOOTH STREET COMPLEX 461 ROCHESTER STREET OTTAWA ON K1A 0M3	W/69.0	-0.83	107
GEN	13	PRIMROSE CARTAGE LTD.	494 ROCHESTER ST. OTTAWA ON K1S 4L8	SW/78.5	-2.19	107
GEN	13	PRIMROSE CARTAGE LTD. 30-554	494 ROCHESTER ST. OTTAWA ON K1S 4L8	SW/78.5	-2.19	108
GEN	13	PRIMROSE CARTAGE & EXCAVATION LTD.	494 ROCHESTER STREET OTTAWA ON K1S 4L8	SW/78.5	-2.19	108
GEN	13	PRIMROSE CARTAGE & EXCAVATION LIMITED	494 ROCHESTER STREET OTTAWA ON K1S 4L8	SW/78.5	-2.19	108
GEN	13	PRIMROSE CARTAGE & EXCAVATION LTD.	494 ROCHESTER STREET OTTAWA ON K1S 4L8	SW/78.5	-2.19	109
GEN	13	PRIMROSE CARTAGE & EXCAVATION LTD.	494 ROCHESTER STREET OTTAWA ON K1S 4L8	SW/78.5	-2.19	109
GEN	16	GVT. OF CAN. - ENERY MINES & RES.	425 ROCHESTER STREET OTTAWA ON K1A 0G1	WNW/88.2	-0.93	109
GEN	16	GVT. OF CAN. - ENERY MINES & RES. 00-000	425 ROCHESTER STREET OTTAWA ON K1A 0G1	WNW/88.2	-0.93	110
GEN	17	Ministry of Natural Resources Canada	556 Booth Street Ottawa ON	N/88.2	1.25	110
GEN	21	E.M.R. CANMET T.S.D.	PUBLIC WORKS BUILDING SERVICES 556 BOOTH ST. OTTAWA ON K1A 0G1	N/98.6	1.25	110
GEN	21	E.M.R. CANMET T.S.D.	TECHNICAL SERVICES DIVISION 556A BOOTH STREET OTTAWA ON K1A 0E4	N/98.6	1.25	110
GEN	21	GVT. OF CAN. - ENERGY, MINES & RES	CANMET, TECHNICAL SERVICES DIV. 556A BOOTH STREET OTTAWA ON K1A 0E4	N/98.6	1.25	111
GEN	21	GVT. OF CAN. - ENERGY, MINES & RES14-341	CANMET, TECHNICAL SERVICES DIV. 556A BOOTH STREET OTTAWA ON K1A 0G4	N/98.6	1.25	111
GEN	21	GVT. OF CAN. - ENERGY MINES & RESOURCES	556A BOOTH STREET OTTAWA ON K1A 0G1	N/98.6	1.25	112

DB	Map Key	Company/Site Name	Address	Dir/Dist (m)	Elev Diff (m)	Page Number
GEN	21	GVT. OF CAN. - NATURAL RESOURCES CANADA	556A BOOTH STREET OTTAWA ON K1A 0G1	N/98.6	1.25	113
GEN	21	GVT. OF CAN. - ENERGY MINES RESOURCES	556A BOOTH STREET OTTAWA ON K1A 0G1	N/98.6	1.25	113
GEN	21	GVT. OF CAN. - ENERGY MINES RESOURCES	556A BOOTH STREET OTTAWA ON	N/98.6	1.25	114
GEN	21	GVT. OF CAN. - ENERGY MINES RESOURCES	556A BOOTH STREET OTTAWA ON	N/98.6	1.25	115
GEN	21	Ministry of Natural Resources Canada	556 Booth Street Ottawa ON K1A 0G1	N/98.6	1.25	116
GEN	21	Ministry of Natural Resources Canada	556 Booth Street Ottawa ON K1A 0G1	N/98.6	1.25	116
GEN	21	Ministry of Natural Resources Canada	556 Booth Street Ottawa ON K1A 0G1	N/98.6	1.25	116
GEN	22	PUBLIC WORKS and Government Services Canada	615 & 601 BOOTH STREET EMR- SURVEYS AND MAPPING OTTAWA ON K1A 0M3	ESE/101.4	-0.36	117
GEN	25	PUBLIC WORKS AND GOV'T SERVICES CANADA	405 ROCHESTER STREET OTTAWA ON K1A 0E4	NW/112.2	0.02	117
GEN	27	OTTAWA, CITY OF	405 Rochester/550 Booth Parking Lot Ottawa ON K1A 0M3	NNW/128.7	0.94	118
GEN	27	OTTAWA, CITY OF	405 Rochester/550 Booth Parking Lot Ottawa ON	NNW/128.7	0.94	119
GEN	27	OTTAWA, CITY OF	405 Rochester/550 Booth Parking Lot Ottawa ON	NNW/128.7	0.94	120
GEN	32	HEALTH AND WELFARE CANADA	HEALTH UNIT#7, RM. 136 601 BOOTH ST. (EMR) OTTAWA ON K1A 0E4	ESE/136.7	0.64	121
GEN	32	GVT OF CAN-HEALTH&WELFARE CAN.MED.16-295	SER.BR.,HEALTH UNIT#7, RM. 136 601 BOOTH ST. (EMR), C/O 301 ELGIN ST OTTAWA ON K1A 0L3	ESE/136.7	0.64	121
GEN	32	HEALTH AND WELFARE CANADA	601 BOOTH STREET (EMR) HEALTH UNIT #7, RM 136 OTTAWA ON K1A 0E4	ESE/136.7	0.64	121
GEN	32	GVT. OF CAN. - ENERGY MINES & RES.	GEOLOGICAL SURVEY OF CANADA 601 BOOTH ST. OTTAWA ON K1A 0E8	ESE/136.7	0.64	122
GEN	32	GVT. OF CAN. - ENERGY MINES & RES.	GEOLOGICAL SURVEY OF CANADA 601 BOOTH STREET OTTAWA ON K1A 0E8	ESE/136.7	0.64	122
GEN	32	GVT. OF CAN. - ENERGY MINES & RES.18-151	GEOLOGICAL SURVEY OF CANADA 601 BOOTH STREET OTTAWA ON K1A 0E8	ESE/136.7	0.64	123
GEN	32	GVT. OF CAN. - NATURAL RESOURCES CANADA	GEOLOGICAL SURVEY OF CANADA 601 BOOTH STREET OTTAWA ON K1A 0E8	ESE/136.7	0.64	124
GEN	32	GVT. OF CAN.-ENERGY, MINES & RES.	GEOLOGICAL COMMISSION OF CANADA 601 BOOTH ST. OTTAWA ON K1A 0E4	ESE/136.7	0.64	125
GEN	32	GVT. OF CAN.-ENERGY, MINES & RES. 18-249	GEOLOGICAL COMMISSION OF CANADA 601 BOOTH ST. OTTAWA ON K1A 0E4	ESE/136.7	0.64	125
GEN	32	GVT. OF CAN. - NATURAL RESOURCES CANADA	Room 721 601 Booth Street OTTAWA ON	ESE/136.7	0.64	125
GEN	32	GVT. OF CAN. - NATURAL RESOURCES CANADA	Room 721 601 Booth Street OTTAWA ON	ESE/136.7	0.64	126
GEN	32	GVT. OF CAN. - NATURAL RESOURCES CANADA	Room 721 601 Booth Street OTTAWA ON	ESE/136.7	0.64	127

DB	Map Key	Company/Site Name	Address	Dir/Dist (m)	Elev Diff (m)	Page Number
GEN	32	SNC Lavalin	601 Booth St. Ottawa ON	ESE/136.7	0.64	128
GEN	32	GVT. OF CAN. - NATURAL RESOURCES CANADA	Room 721 601 Booth Street OTTAWA ON	ESE/136.7	0.64	128
GEN	32	SNC Lavalin	601 Booth St. Ottawa ON	ESE/136.7	0.64	129
GEN	32	GVT. OF CAN. - NATURAL RESOURCES CANADA	Room 721 601 Booth Street OTTAWA ON	ESE/136.7	0.64	129
GEN	32	GVT. OF CAN. - NATURAL RESOURCES CANADA	Room 141 601 Booth Street OTTAWA ON K1A 0E8	ESE/136.7	0.64	130
GEN	32	BROOKFIELD GLOBAL INTERGRATED SOLUTIONS	601 Booth St. Ottawa ON K1A0E8	ESE/136.7	0.64	131
GEN	32	BROOKFIELD GLOBAL INTERGRATED SOLUTIONS	601 Booth St. Ottawa ON K1A0E8	ESE/136.7	0.64	132
GEN	32	GVT. OF CAN. - NATURAL RESOURCES CANADA	Room 721 601 Booth Street OTTAWA ON K1A 0E8	ESE/136.7	0.64	132
GEN	32	GVT. OF CAN. - NATURAL RESOURCES CANADA	Room 721 601 Booth Street OTTAWA ON K1A 0E8	ESE/136.7	0.64	133
GEN	32	BROOKFIELD JOHNSON CONTROLS	601 Booth St. Ottawa ON K1A0E8	ESE/136.7	0.64	134
GEN	32	BROOKFIELD GLOBAL INTERGRATED SOLUTIONS	601 Booth St. Ottawa ON K1A0E8	ESE/136.7	0.64	134
GEN	32	GVT. OF CAN. - NATURAL RESOURCES CANADA	Room 141 601 Booth Street OTTAWA ON K1A 0E8	ESE/136.7	0.64	134
GEN	36	Public Works and Government Services Canada	555 Booth Ottawa ON	N/146.5	1.97	136
GEN	36	Natural Resources Canada	555 Booth Street Ottawa ON	N/146.5	1.97	136
GEN	36	Natural Resources Canada	555 Booth Street Ottawa ON	N/146.5	1.97	137
GEN	36	Natural Resources Canada	555 Booth Street Ottawa ON	N/146.5	1.97	138
GEN	45	GVT. OF CAN.-ENERGY MINES & RES.	550 BOOTH STREET C/O 580 BOOTH ST. OTTAWA ON K1A 0E4	N/160.4	1.25	139
GEN	45	GVT. OF CAN. - ENERGY, MINES & RESOURCES	550 BOOTH STREET OTTAWA ON K1A 0E4	N/160.4	1.25	139
GEN	45	GVT. OF CAN.-ENERGY MINES & RES. 18-363	550 BOOTH STREET C/O 580 BOOTH ST. OTTAWA ON K1A 0E4	N/160.4	1.25	139
GEN	45	GVT. OF CAN. - ENERGY MINES & RESOURCES	550 BOOTH STREET OTTAWA ON K1A 0E4	N/160.4	1.25	139
GEN	45	PUBLIC WORKS AND GOV'T SERVICES CANADA	550 BOOTH STREET OTTAWA ON K1A 0E4	N/160.4	1.25	140
GEN	46	CAPITAL PRINTING EQUIPMENT LTD.	66 NORMAN STREET OTTAWA ON K1S 3K4	SSW/162.2	-4.03	140
GEN	46	CAPITAL PRINTING EQUIPMENT LTD.	66 NORMAN ST OTTAWA ON K1S 3K4	SSW/162.2	-4.03	140
GEN	46	CAPITAL PRINTING EQUIPMENT LTD	66 NORMAN ST OTTAWA ON	SSW/162.2	-4.03	141
GEN	46	CAPITAL PRINTING EQUIPMENT LTD	66 NORMAN ST OTTAWA ON	SSW/162.2	-4.03	141
GEN	47	GVT. OF CAN. - SEE & USE ON0269504	SURVEYS & MAPPING 615 BOOTH STREET OTTAWA ON K1A 0E9	ESE/164.7	0.67	141

DB	Map Key	Company/Site Name	Address	Dir/Dist (m)	Elev Diff (m)	Page Number
GEN	47	GVT. OF CANADA - PUBLIC WORKS	CANADIAN HYDROGRAPHIC SERV., 615 BOOTH C/O 140 PROMENADE DU PORTAGE, PHASE 4 OTTAWA ON K1A 0M3	ESE/164.7	0.67	142
GEN	47	GVT. OF CANADA - PUBLIC WORKS	CDN. HYDROGRAPHIC SERV. 615 BOOTH ST. C/O 140 PROMENADE DU PORTAGE, PHASE 4 OTTAWA ON K1A 0M3	ESE/164.7	0.67	142
GEN	47	PUBLIC WORKS CANADA	615 BOOTH STREET CANADIAN HYDROGRAPHIC SERVICE OTTAWA ON K1A 0E6	ESE/164.7	0.67	143
GEN	47	GVT. OF CANADA - PUBLIC WORKS 17-259	CDN. HYDROGRAPHIC SERV. 615 BOOTH ST. C/O 140 PROMENADE DU PORTAGE, PHASE 4 OTTAWA ON K1A 0M3	ESE/164.7	0.67	143
GEN	47	PUBLIC WORKS CANADA	CANADIAN HYDROGRAPHIC SERVICE 615 BOOTH STREET OTTAWA ON K1A 0E6	ESE/164.7	0.67	144
GEN	47	GVT. OF CAN.-SUPPLY AND SERVICES	COMMUNICATIONS SERVICES 615 BOOTH ST. ROOM G-10 OTTAWA ON K1A 0S7	ESE/164.7	0.67	144
GEN	47	GVT. OF CAN.-SUPPLY AND SERVICES 17-385	COMMUNICATIONS SERVICES 615 BOOTH ST. ROOM G-10 OTTAWA ON K1A 0S7	ESE/164.7	0.67	144
GEN	47	GVT. OF CAN.-(OUT OF BUSINESS)	COMMUNICATIONS SERVICES 615 BOOTH ST. ROOM G-10 OTTAWA ON K1A 0S7	ESE/164.7	0.67	145
GEN	47	GVT. OF CAN. - ENERGY MINES & RES.	SURVEYS & MAPPING 615 BOOTH STREET OTTAWA ON K1A 0E9	ESE/164.7	0.67	145
GEN	47	GVT. OF CAN. - ENERGY MINES & RES.	SVY, MAPPING & R.S., 615 BOOTH ST. C/O 140 PROMENADE DU PORTAGE IV OTTAWA ON K1A 0M3	ESE/164.7	0.67	146
GEN	47	NATURAL RESOURCES CANADA	615 BOOTH STREET GEOMATICS CANADA OTTAWA ON K1A 0E6	ESE/164.7	0.67	146
GEN	47	NATURAL RESOURCES CANADA 18-167	GEOMATICS CANADA 615 BOOTH STREET OTTAWA ON	ESE/164.7	0.67	147
GEN	47	GVT. OF CAN. - NATURAL RESOURCES CANADA	615 BOOTH STREET GEOMATICS CANADA OTTAWA ON K1A 0E6	ESE/164.7	0.67	148
GEN	47	GVT. OF CAN. - NATURAL RESOURCES CANADA	615 BOOTH STREET OTTAWA ON K1A 0E9	ESE/164.7	0.67	148
GEN	47	PUBLIC WORKS CANADA	615 BOOTH STREET EMR-SURVEYS AND MAPPING OTTAWA ON K1A 0M3	ESE/164.7	0.67	149
GEN	47	MAPPING AND CHARTING ESTABLISHMENT	615 BOOTH STREET OTTAWA ON K0A 1K0	ESE/164.7	0.67	150
GEN	47	MAPPING A(SEE & USE ON2487206)MENT	615 BOOTH STREET OTTAWA ON K0A 1K0	ESE/164.7	0.67	150
GEN	47	NATIONAL DEFENSE	MAPPING & CHARTING ESTABLISHMENT 615 BOOTH STREET OTTAWA ON K2P 0G2	ESE/164.7	0.67	150
GEN	47	GVT. OF CAN. - NATURAL RESOURCES CANADA	615 BOOTH STREET OTTAWA ON	ESE/164.7	0.67	151
GEN	47	NATURAL RESOURCES CANADA	615 BOOTH STREET OTTAWA ON	ESE/164.7	0.67	152
GEN	47	Stantec Consulting Ltd.	615 BOOTH STREET OTTAWA ON	ESE/164.7	0.67	152
GEN	47	Stantec Consulting Ltd.	615 BOOTH STREET OTTAWA ON	ESE/164.7	0.67	153
GEN	47	NATURAL RESOURCES CANADA	615 BOOTH STREET OTTAWA ON	ESE/164.7	0.67	153

DB	Map Key	Company/Site Name	Address	Dir/Dist (m)	Elev Diff (m)	Page Number
GEN	47	GVT. OF CAN. - NATURAL RESOURCES CANADA	615 BOOTH STREET OTTAWA ON	ESE/164.7	0.67	154
GEN	47	GVT. OF CAN. - NATURAL RESOURCES CANADA	615 BOOTH STREET OTTAWA ON	ESE/164.7	0.67	154
GEN	47	NATURAL RESOURCES CANADA	615 BOOTH STREET OTTAWA ON	ESE/164.7	0.67	155
GEN	47	SNC Lavalin	615 Booth Street Ottawa ON	ESE/164.7	0.67	156
GEN	47	GVT. OF CAN. - NATURAL RESOURCES CANADA	615 BOOTH STREET OTTAWA ON K1A 0E9	ESE/164.7	0.67	156
GEN	47	NATURAL RESOURCES CANADA	615 BOOTH STREET OTTAWA ON	ESE/164.7	0.67	157
GEN	47	SNC Lavalin	615 Booth Street Ottawa ON	ESE/164.7	0.67	158
GEN	47	GVT. OF CAN. - NATURAL RESOURCES CANADA	615 BOOTH STREET OTTAWA ON	ESE/164.7	0.67	158
GEN	47	Brookfield Global Integrated Solutions	615 Booth Street Ottawa ON K1A0E9	ESE/164.7	0.67	159
GEN	47	Brookfield Global Integrated Solutions	615 Booth Street Ottawa ON K1A0E9	ESE/164.7	0.67	160
GEN	47	BROOKFIELD JOHNSON CONTROLS	615 Booth Street Ottawa ON K1A0E9	ESE/164.7	0.67	160
GEN	47	Brookfield Global Integrated Solutions	615 Booth Street Ottawa ON K1A0E9	ESE/164.7	0.67	161
GEN	48	PUBLIC WORKS AND GOV'T SERVICES CANADA	555 BOOTH STREET OTTAWA ON K1A 0E4	NE/165.7	2.64	162
GEN	48	Public Works and Government Services Canada	555 Booth Street Ottawa ON K1A 0E4	NE/165.7	2.64	163
GEN	48	Natural Resources Canada	555 Booth Street Ottawa ON K1A 0E4	NE/165.7	2.64	163
GEN	48	Public Works and Government Services Canada	555 Booth Ottawa ON K0A0S5	NE/165.7	2.64	164
GEN	48	SNC LAVALIN OPERATIONS AND MAINTENANCE INC.	555 BOOTH STREET OTTAWA ON K0A 0S5	NE/165.7	2.64	165
GEN	48	SNC LAVALIN OPERATIONS AND MAINTENANCE INC.	555 BOOTH STREET OTTAWA ON K0A 0S5	NE/165.7	2.64	165
GEN	48	Natural Resources Canada	555 Booth Street Ottawa ON K1A 0E4	NE/165.7	2.64	166
GEN	48	SNC LAVALIN OPERATIONS AND MAINTENANCE INC.	555 BOOTH STREET OTTAWA ON K0A 0S5	NE/165.7	2.64	167
GEN	48	SNC LAVALIN OPERATIONS AND MAINTENANCE INC.	555 BOOTH STREET OTTAWA ON	NE/165.7	2.64	167
GEN	48	Natural Resources Canada	555 Booth Street Ottawa ON	NE/165.7	2.64	168
GEN	48	Natural Resources Canada	555 Booth Street Ottawa ON K1A 0G1	NE/165.7	2.64	169
GEN	48	Brookfield Global Integrated Solutions	555 BOOTH STREET OTTAWA ON K0A 0S5	NE/165.7	2.64	170
GEN	48	Brookfield Global Integrated Solutions	555 BOOTH STREET OTTAWA ON K0A 0S5	NE/165.7	2.64	170
GEN	48	Natural Resources Canada	555 Booth Street Ottawa ON K1A 0G1	NE/165.7	2.64	171

DB	Map Key	Company/Site Name	Address	Dir/Dist (m)	Elev Diff (m)	Page Number
GEN	48	Brookfield Global Integrated Solutions	555 BOOTH STREET OTTAWA ON K0A 0S5	NE/165.7	2.64	172
GEN	48	Natural Resources Canada	555 Booth Street Ottawa ON K1A 0G1	NE/165.7	2.64	172
GEN	48	Natural Resources Canada	555 Booth Street Ottawa ON K1A 0G1	NE/165.7	2.64	173
GEN	48	Brookfield Global Integrated Solutions	555 BOOTH STREET OTTAWA ON K0A 0S5	NE/165.7	2.64	175
GEN	52	NATURAL RESOURCES CANADA	588 BOOTH STREET OTTAWA ON	SSE/178.5	-2.97	176
GEN	55	GVT. OF CAN. - PUBLIC WORKS CANADA	BLDG.SERVICES-ENERGY,MINES & RESOURCES 580 BOOTH ST.,ADMINISTRATIVE SERVICES OTTAWA ON K1A 0E4	SSE/192.8	-2.97	176
GEN	55	GVT. OF CAN. - PUBLIC WORKS CANADA18-181	ASSETS MANAGEMENT AND ADMINISTRATIVE SERVICES, 580 BOOTH STREET OTTAWA ON K1A 0E4	SSE/192.8	-2.97	176
GEN	55	PUBLIC WORKS CANADA	SIR WILLIAM LOGAN BUILDING 580 BOOTH STREET OTTAWA ON K1A 0E4	SSE/192.8	-2.97	177
GEN	55	GVT. OF CAN. - PUBLIC WORKS CANADA	SIR WILLIAM LOGAN BUILDING 580 BOOTH STREET OTTAWA ON	SSE/192.8	-2.97	177
GEN	55	PUBLIC WORKS & GOVERNMENT SERVICES CAN.	SIR WILLIAM LOGAN BUILDING 580 BOOTH STREET OTTAWA ON K1A E04	SSE/192.8	-2.97	178
GEN	55	NATURAL RESOURCES CANADA	580 BOOTH STREET OTTAWA ON K1A 0E4	SSE/192.8	-2.97	178
GEN	55	PUBLIC WORKS AND GOVERNMENT SERVICES CANADA	580 BOOTH STREET OTTAWA ON	SSE/192.8	-2.97	179
GEN	55	Public Works and Government Services Canada	580 Booth Ottawa ON K1A 0E4	SSE/192.8	-2.97	180
GEN	55	Sir William Logan	580 Booth Street Ottawa ON K1A 0E4	SSE/192.8	-2.97	180
GEN	55	NATURAL RESOURCES CANADA	580 BOOTH STREET OTTAWA ON	SSE/192.8	-2.97	180
GEN	55	SNC Lavalin O&M	580 BOOTH STREET OTTAWA ON K1A 0E8	SSE/192.8	-2.97	181
GEN	55	NATURAL RESOURCES CANADA	580 BOOTH STREET OTTAWA ON	SSE/192.8	-2.97	181
GEN	55	SNC Lavalin O&M	580 BOOTH STREET OTTAWA ON K1A 0E8	SSE/192.8	-2.97	182
GEN	55	NATURAL RESOURCES CANADA	580 BOOTH STREET OTTAWA ON	SSE/192.8	-2.97	182
GEN	55	SNC Lavalin O&M	580 BOOTH STREET OTTAWA ON K1A 0E8	SSE/192.8	-2.97	183
GEN	55	NATURAL RESOURCES CANADA	580 Booth Street 3rd floor OTTAWA ON	SSE/192.8	-2.97	183
GEN	55	Public Works and Government Services Canada	580 Booth Ottawa ON K1A 0E4	SSE/192.8	-2.97	184
GEN	55	SNC Lavalin O&M	580 BOOTH STREET OTTAWA ON	SSE/192.8	-2.97	184
GEN	55	BROOKFIELD JOHNSON CONTROLS	580 BOOTH STREET OTTAWA ON K1A 0Y3	SSE/192.8	-2.97	185

DB	Map Key	Company/Site Name	Address	Dir/Dist (m)	Elev Diff (m)	Page Number
GEN	55	BROOKFIELD JOHNSON CONTROLS	580 BOOTH STREET OTTAWA ON K1A 0Y3	SSE/192.8	-2.97	186
GEN	55	BROOKFIELD JOHNSON CONTROLS	580 BOOTH STREET OTTAWA ON K1A 0Y3	SSE/192.8	-2.97	186
GEN	55	BROOKFIELD JOHNSON CONTROLS	580 BOOTH STREET OTTAWA ON K1A 0Y3	SSE/192.8	-2.97	187
GEN	59	Johnson Welding Works	70 beech st ottawa ON K1S 3J6	WSW/198.6	-4.09	188
GEN	61	ROTO-ROOTER SEWER SERVICE	SEWER ROOTER LTD. 25 ABERDEEN STREET OTTAWA ON K1S 3J3	W/208.7	-3.10	188
GEN	61	ROTO-ROOTER (OUT OF BUSINESS)	SEWER ROOTER LTD. 25 ABERDEEN STREET OTTAWA ON K1S 3J3	W/208.7	-3.10	188
GEN	61	ROTO-ROOTER (OUT OF BUSINESS) 33-145	SEWER ROOTER LTD. 25 ABERDEEN STREET OTTAWA ON K1S 3J3	W/208.7	-3.10	189
GEN	61	ROTO-ROOTER,(OUT OF BUSINESS)	25 ABERDEEN STREET OTTAWA ON K1S 3J3	W/208.7	-3.10	189
GEN	65	Sakto Corp	333 Preston St. Suite 100 Ottawa ON	WNW/227.4	-2.06	189
GEN	65	Sakto Corp	333 Preston St. Suite 100 Ottawa ON	WNW/227.4	-2.06	190
GEN	65	Sakto Corp	333 Preston St. Suite 100 Ottawa ON	WNW/227.4	-2.06	190
GEN	65	Sakto Corp	333 Preston St. Suite 100 Ottawa ON K1S 5N4	WNW/227.4	-2.06	190
GEN	65	Sakto Corp	333 Preston St. Suite 100 Ottawa ON	WNW/227.4	-2.06	191
GEN	65	Sakto Corp	333 Preston St. Suite 100 Ottawa ON K1S 5N4	WNW/227.4	-2.06	191
GEN	65	Sakto Corp	333 Preston St. Suite 100 Ottawa ON K1S 5N4	WNW/227.4	-2.06	191
GEN	65	Sakto Corp	333 Preston St. Suite 100 Ottawa ON K1S 5N4	WNW/227.4	-2.06	191
GEN	65	Sakto Corp	333 Preston St. Suite 100 Ottawa ON K1S 5N4	WNW/227.4	-2.06	192
GEN	66	GVT OF CAN - NATIONAL DEFENSE	MAPPING & CHARTING ESTABLISHMENT 360 LEBRETON STREET OTTAWA ON K1A 0E9	ESE/229.3	3.38	192
GEN	66	GVT OF CAN - NATIONAL DEFENSE 17-505	MAPPING & CHARTING ESTABLISHMENT 360 LEBRETON STREET OTTAWA ON K1A 0E9	ESE/229.3	3.38	193
GEN	66	DEPT. OF NATIONAL DEFENSE	MAPPING & CHARTING ESTABLISHMENT 360 LEBRETON STREET OTTAWA ON K1A 0E9	ESE/229.3	3.38	193
GEN	66	DEPT. OF NATIONAL DEFENSE	MAPPING & CHARTING ESTABLISHMENT 360 LEBRETON STREET OTTAWA ON	ESE/229.3	3.38	194
GEN	66	DEPT. OF NATIONAL DEFENSE	MAPPING & CHARTING ESTABLISHMENT 360 LEBRETON STREET OTTAWA ON	ESE/229.3	3.38	195
GEN	66	DEPT. OF NATIONAL DEFENSE	MAPPING & CHARTING ESTABLISHMENT 360 LEBRETON STREET OTTAWA ON	ESE/229.3	3.38	196

<i>DB</i>	<i>Map Key</i>	<i>Company/Site Name</i>	<i>Address</i>	<i>Dir/Dist (m)</i>	<i>Elev Diff (m)</i>	<i>Page Number</i>
			OTTAWA ON			
GEN	66	DEPT. OF NATIONAL DEFENSE	MAPPING & CHARTING ESTABLISHMENT 360 LEBRETON STREET OTTAWA ON K1A 0E9	ESE/229.3	3.38	197
GEN	66	DEPT. OF NATIONAL DEFENSE	MAPPING & CHARTING ESTABLISHMENT 360 LEBRETON STREET OTTAWA ON K1A 0E9	ESE/229.3	3.38	198
GEN	66	DEPT. OF NATIONAL DEFENSE	MAPPING & CHARTING ESTABLISHMENT 360 LEBRETON STREET OTTAWA ON K1A 0E9	ESE/229.3	3.38	198
GEN	66	DEPT. OF NATIONAL DEFENSE	MAPPING & CHARTING ESTABLISHMENT 360 LEBRETON STREET OTTAWA ON K1A 0E9	ESE/229.3	3.38	199
GEN	66	DEPT. OF NATIONAL DEFENSE	MAPPING & CHARTING ESTABLISHMENT 360 LEBRETON STREET OTTAWA ON K1A 0E9	ESE/229.3	3.38	200
GEN	68	GRANT ELECTRIC OTTAWA LTD.	401 PRESTON ST. OTTAWA ON K1S 4N1	SW/231.7	-5.14	201
GEN	68	GRANT ELECTRIC OTTAWA LTD. 17-185	401 PRESTON ST. OTTAWA ON K1S 4N1	SW/231.7	-5.14	202
GEN	68	GRANT ELECTRIC OTTAWA LIMITED	401 PRESTON STREET OTTAWA ON K1S 4N1	SW/231.7	-5.14	202
GEN	68	THE ELECTRIC MOTOR COMPANY OTTAWA LTD.	401 PRESTON STREET OTTAWA ON	SW/231.7	-5.14	202
GEN	68	THE ELECTRIC MOTOR COMPANY (2005) Ltd.	401 PRESTON STREET OTTAWA ON K1S 4N1	SW/231.7	-5.14	203
GEN	74	VIVIAN TRAPANNI	316 BELL ST OTTAWA ON	ENE/244.6	6.94	203
INC	74		316 Bell Street South, Ottawa ON K1S 4K2	ENE/244.6	6.94	203
MNR	77	DH OT-5	ON	ESE/247.6	4.81	204
NPCB	21	ENERGY MINES & RESOURCES	556 BOOTH STREET OTTAWA ON	N/98.6	1.25	20
NPCB	21	ENERGY MINES & RESOURCES	556A BOOTH ST. OTTAWA ON	N/98.6	1.25	20
NPCB	21	ENERGY MINES & RESOURCES	556 Booth Street Ottawa ON	N/98.6	1.25	205
NPCB	21	ENERGY MINES & RESOURCES	556 BOOTH STREET OTTAWA ON	N/98.6	1.25	206
NPCB	25	ENERGY MINES & RESOURCES	405 ROCHESTER ST. OTTAWA ON	NW/112.2	0.02	20
NPCB	25	ENERGY, MINES AND RESOURCES	405 ROCHESTER ST. OTTAWA ON	NW/112.2	0.02	20
NPCB	25	ENERGY MINES & RESOURCES	405 ROCHESTER ST. OTTAWA ON	NW/112.2	0.02	206
NPCB	36	ENERGY MINES & RESOURCES	555 BOOTH ST. OTTAWA ON	N/146.5	1.97	20
NPCB	47	ENERGY MINES & RESOURCES	615 BOOTH ST. OTTAWA ON	ESE/164.7	0.67	21

DB	Map Key	Company/Site Name	Address	Dir/Dist (m)	Elev Diff (m)	Page Number
NPCB	48	ENERGY MINES & RESOURCES	555 BOOTH STREET OTTAWA ON K1A 0G1	NE/165.7	2.64	21
NPCB	48	ENERGY MINES & RESOURCES	555 BOOTH STREET OTTAWA ON K1A 0G1	NE/165.7	2.64	212
NPCB	55	ENERGY MINES & RESOURCES	580 BOOTH ST. BOOTH COMPLEX; 550 BOOTH ST. OTTAWA ON K1A 0E4	SSE/192.8	-2.97	21
NPCB	55	ENERGY MINES AND RESOURCES	FINANCE & ADMIN. SECTOR; 580 BOOTH STREET INSIDE THE OLD QUARRY; 4 HAANEL DRIVE OTTAWA ON K1A 0E4	SSE/192.8	-2.97	21
NPCB	55	ENERGY MINES & RESOURCES CANADA	BOOTH COMPLEX; 580 BOOTH STREET OTTAWA ON K1A 0E4	SSE/192.8	-2.97	21
NPCB	55	ENERGY MINES & RESOURCES	FINANCE & ADMIN. SECTOR; 580 BOOTH STREET BLACKBURN COMPLEX; 2617 ANDERSON ROAD OTTAWA ON K1A 0E4	SSE/192.8	-2.97	21
NPCB	55	ENERGY MINES & RESOURCES CANADA	580 BOOTH STREET BOOTH COMPLEX Ottawa ON	SSE/192.8	-2.97	217
NPCB	55	ENERGY MINES & RESOURCES	580 BOOTH ST. OTTAWA ON K1A 0E8	SSE/192.8	-2.97	218
NPCB	55	ENERGY MINES & RESOURCES CANADA	BOOTH COMPLEX 580 BOOTH STREET OTTAWA ON K1A 0E8	SSE/192.8	-2.97	218
NPRI	14	PUBLIC WORKS AND GOVERNMENT SERVICES CANADA	558 Rue Booth Ottawa ON K1A0M3	NW/81.3	0.94	221
NPRI	19	PUBLIC WORKS AND GOVERNMENT SERVICES CANADA	558 BOOTH STREET NOT AVAILABLE OTTAWA ON K1A0M3	NNE/92.0	1.25	222
NPRI	19	PUBLIC WORKS AND GOVERNMENT SERVICES CANADA	558 BOOTH STREET NOT AVAILABLE OTTAWA ON K1A0M3	NNE/92.0	1.25	223
NPRI	19	PUBLIC WORKS AND GOVERNMENT SERVICES CANADA	558 BOOTH STREET NOT AVAILABLE OTTAWA ON K1A0M3	NNE/92.0	1.25	224
NPRI	19	PUBLIC WORKS AND GOVERNMENT SERVICES CANADA	558 BOOTH STREET NOT AVAILABLE OTTAWA ON K1A0M3	NNE/92.0	1.25	224
NPRI	19	PUBLIC WORKS AND GOVERNMENT SERVICES CANADA	558 BOOTH STREET NOT AVAILABLE OTTAWA ON K1A0M3	NNE/92.0	1.25	225
NPRI	19	PUBLIC WORKS AND GOVERNMENT SERVICES CANADA	558 BOOTH STREET NOT AVAILABLE OTTAWA ON K1A0M3	NNE/92.0	1.25	226
NPRI	19	PUBLIC WORKS AND GOVERNMENT SERVICES CANADA	558 BOOTH STREET NOT AVAILABLE OTTAWA ON K1A0M3	NNE/92.0	1.25	227
NPRI	19	PUBLIC WORKS AND GOVERNMENT SERVICES CANADA	558 BOOTH STREET NOT AVAILABLE OTTAWA ON K1A0M3	NNE/92.0	1.25	227
NPRI	19	PUBLIC WORKS AND GOVERNMENT SERVICES CANADA	558 BOOTH STREET NOT AVAILABLE OTTAWA ON K1A0M3	NNE/92.0	1.25	228
OPCB	21	ENERGY MINES AND RESOURCES	556A BOOTH STREET OTTAWA ON	N/98.6	1.25	22
PAP	55	Natural Resources Canada	580 Booth St Ottawa ON K1A 0Y7	SSE/192.8	-2.97	229
PRT	13	PRIMROSE CARTAGE LTD	494 ROCHESTER ST OTTAWA ON K1S 4L8	SW/78.5	-2.19	23
PRT	39	MR GAS LIMITED ATTN LILIANNE LEVAC	450 ROCHESTER ST OTTAWA ON K1S 4L7	W/151.0	-3.09	23

DB	Map Key	Company/Site Name	Address	Dir/Dist (m)	Elev Diff (m)	Page Number
REC	45	ENERGY, MINES & RESOURCES CANADA	550 BOOTH ST. CONTROL STORAGE SITE	N/160.4	1.25	230
REC	45	ENERGY, MINES & RESOURCES CANADA	OTTAWA ON 550 BOOTH ST., CONTROL STORAGE SITE C/O 580 BOOTH ST.	N/160.4	1.25	230
RST	51	AIRMETRICS ENERGY SYSTEMS INC	OTTAWA ON K1A 0E4 60 BEECH ST	WSW/173.7	-3.75	231
RST	51	AIRMETRICS ENERGY SYSTEMS INC	OTTAWA ON K1S 3J6 60 BEECH ST	WSW/173.7	-3.75	231
SCT	40	The Original Maple Bat Corp	OTTAWA ON K1S 3J6 54 Beech St Unit 2	WSW/152.3	-3.11	231
SCT	47	Canadian Hydro Graphic Service	615 Booth St Floor 3 Room 311 OTTAWA ON K1A 0E6	ESE/164.7	0.67	231
SCT	48	CANMET Mining and Mineral	555 Booth St OTTAWA ON K1A 0G1	NE/165.7	2.64	231
SCT	53	D & M FIXTURES	321.5 LEBRETON ST S OTTAWA ON K1S 4L4	ENE/180.4	4.02	23
SCT	53	D & M Fixtures	321 Lebreton St S OTTAWA ON K1S 4L4	ENE/180.4	4.02	232
SCT	53	Gemini Projects Ltd.	321.5 Lebreton St S OTTAWA ON K1S 4L4	ENE/180.4	4.02	232
SCT	67	Renato Del Cul Enterprises Ltd.	77 Pamilla St OTTAWA ON K1S 3K7	SSW/229.5	-5.06	232
SCT	67	Renato Del Cul Enterprises Ltd	77 Pamilla St OTTAWA ON K1S 3K7	SSW/229.5	-5.06	233
SPL	19	FIRST FUEL	558 BOOTH TANK TRUCK (CARGO) OTTAWA CITY ON	NNE/92.0	1.25	23
SPL	32		601 Booth St. OTTAWA ON	ESE/136.7	0.64	234
SPL	47	SNC-Lavalin ProFac Facilities Management	615 Booth Street OTTAWA ON	ESE/164.7	0.67	235
SPL	47	SNC-Lavalin Profac Inc.	615 Booth St. OTTAWA ON	ESE/164.7	0.67	235
SPL	47	Natural Resources Canada<UNOFFICIAL>	Mechanical Room, 615 Booth St OTTAWA ON	ESE/164.7	0.67	236
SPL	47	SNC Lavalin Engineers and Constructors	615 Booth St. OTTAWA ON	ESE/164.7	0.67	236
SPL	47	National Research Council of Canada; SNC Lavalin Engineers and Constructors	615 Booth Street OTTAWA ON K1A 0E9	ESE/164.7	0.67	237
SPL	52	SNC-Lavalin ProFac Facilities Management	588 Booth St OTTAWA ON	SSE/178.5	-2.97	237
SPL	52	SNC-Lavalin Profac Inc.	588 Booth St. OTTAWA ON	SSE/178.5	-2.97	237
SPL	52	Public Works Government Services Canada	588 Booth Street OTTAWA ON	SSE/178.5	-2.97	238
SPL	55	SNC Lavalin<UNOFFICIAL>	580 Booth Street OTTAWA ON	SSE/192.8	-2.97	238
SPL	55	SNC-Lavalin Inc.	580 Booth Street OTTAWA ON	SSE/192.8	-2.97	239
SPL	55	Brookefield Global Integrated Solutions <UNOFFICIAL>	580 Booth Street, Ottawa OTTAWA ON	SSE/192.8	-2.97	239
SPL	71	PRIVATE RESIDENCE	235 PLYMOUTH ST. FURNACE OIL TANK OTTAWA CITY ON K1S 3E4	NNE/233.0	4.02	24

<i>DB</i>	<i>Map Key</i>	<i>Company/Site Name</i>	<i>Address</i>	<i>Dir/Dist (m)</i>	<i>Elev Diff (m)</i>	<i>Page Number</i>
WWIS	4		Ottawa ON	NNE/49.8	0.64	247
WWIS	15		Ottawa ON	SW/88.0	-2.19	250
WWIS	18		ON	WNW/91.8	-0.93	252
WWIS	23		Ottawa ON	NW/102.1	-0.14	253
WWIS	29		Ottawa ON	NW/131.1	-1.06	255
WWIS	31		Ottawa ON	N/135.5	1.89	264
WWIS	33		OTTAWA ON	N/139.6	1.89	275
WWIS	35		OTTAWA ON	SSW/143.1	-3.31	277
WWIS	38		OTTAWA ON	N/150.3	1.94	280
WWIS	44		ON	NNE/158.2	2.39	281
WWIS	47		OTTAWA ON	ESE/164.7	0.67	283
WWIS	57		ON	WSW/195.5	-4.09	285
WWIS	58		OTTAWA ON	N/196.3	2.25	287
WWIS	60		ON	NW/199.2	-1.75	289
WWIS	62		ON	NW/208.8	-1.06	292
WWIS	70		OTTAWA ON	NNE/232.9	3.39	294

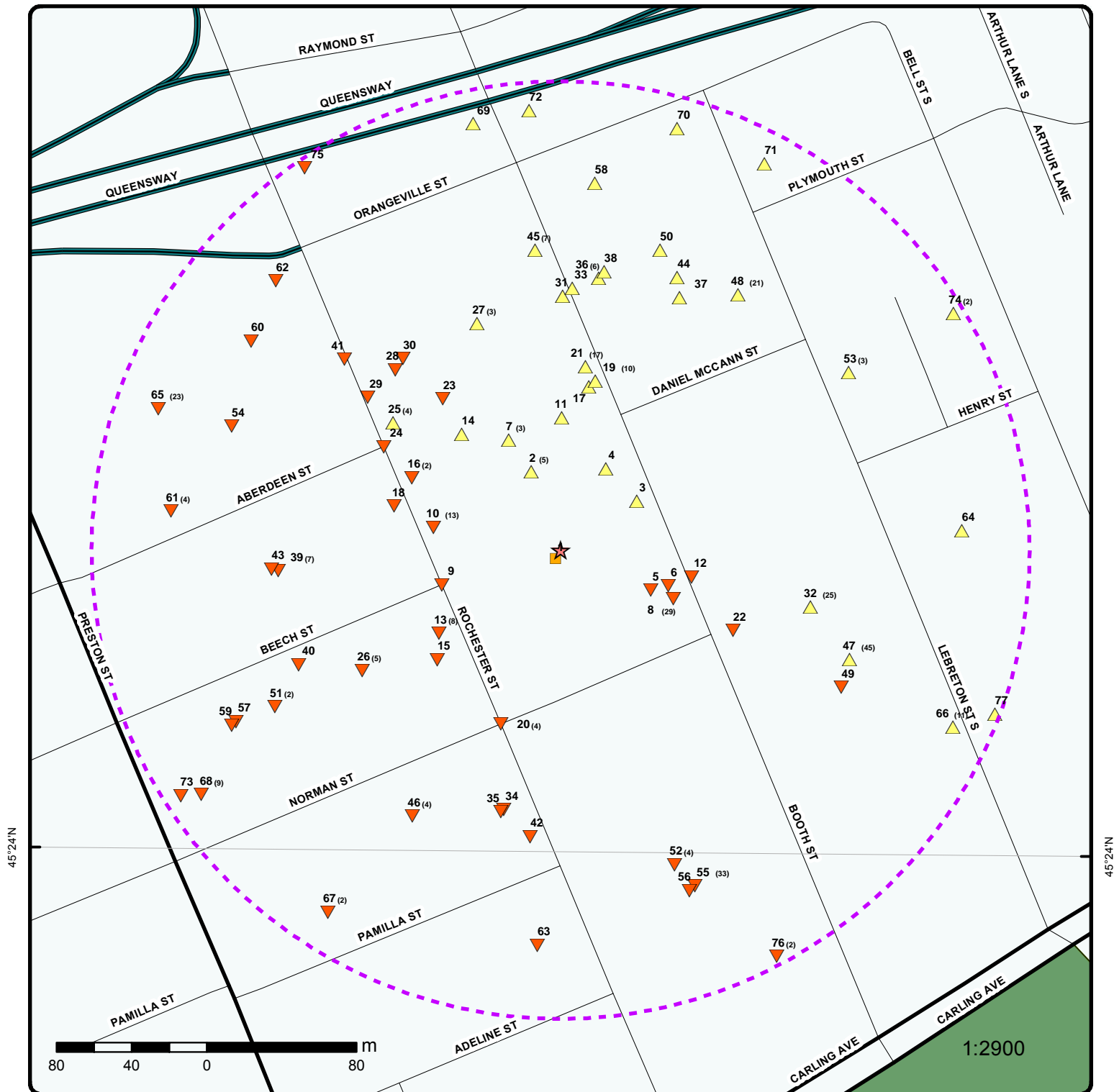

- | | | | |
|-------------------------------------|----------------------|-----------------------------------|--------------------------------|
| ★ Project Property | Expressway | Industrial and Resource - Regions | National Park |
| ⬡ Buffer Outline | Principal Highway | Main Line | Provincial or Territorial Park |
| ▲ Eris Sites with Higher Elevation | Secondary Highway | Sidetrack | Other Park |
| ■ Eris Sites with Same Elevation | Major Road | Transit Line | Golf Course or Driving Range |
| ▼ Eris Sites with Lower Elevation | Local road | Abandoned Line | Park or Sports Field |
| ○ Eris Sites with Unknown Elevation | Trail | | Other Recreation Area |
| | Proposed Road | | |
| | Ferry Route/Ice Road | | |

75°42'W

45°24'N

45°24'N

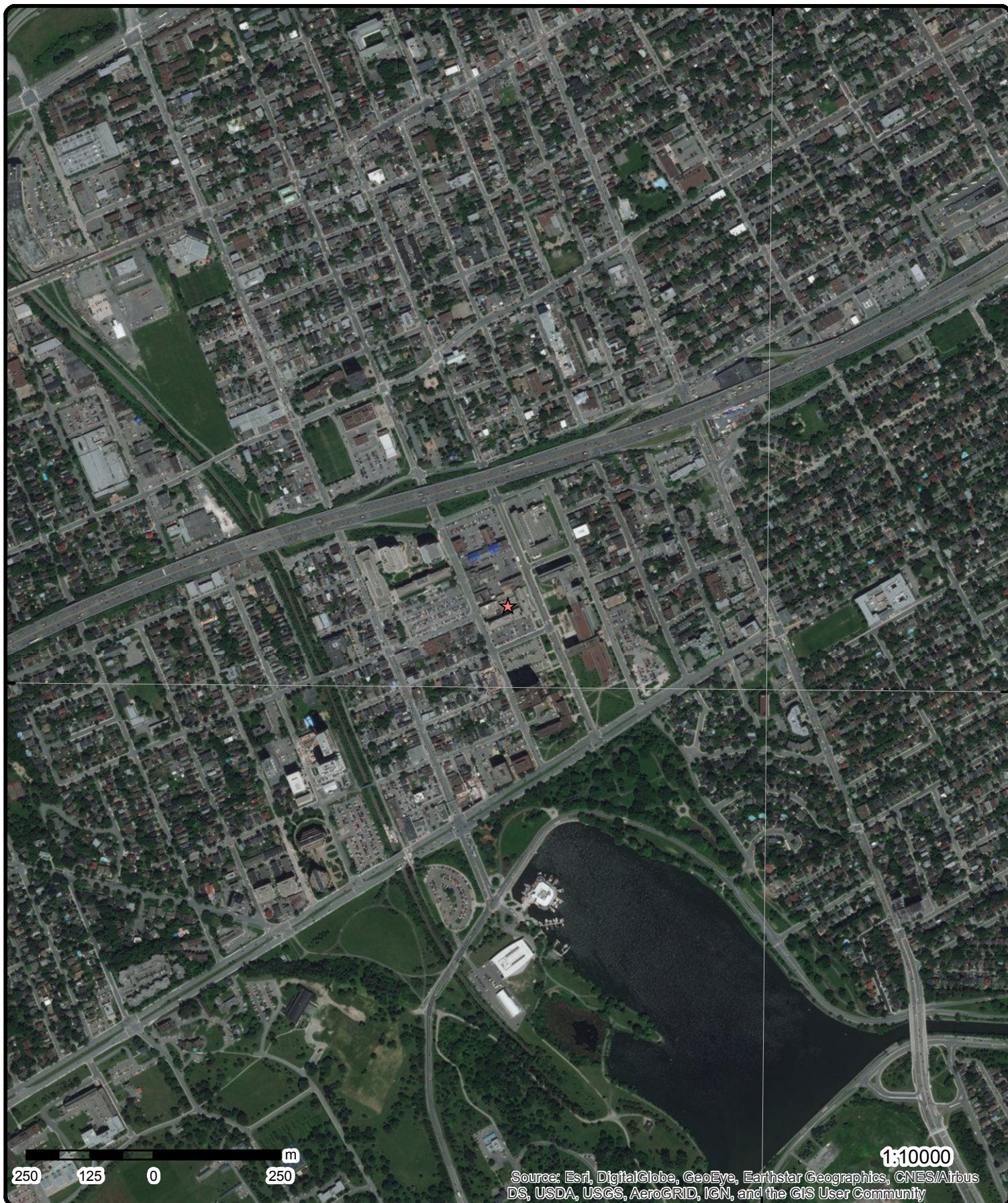

Source: Esri, DigitalGlobe, GeoEye, Earthstar Geographics, CNES/Airbus DS, USDA, USGS, AeroGRID, IGN, and the GIS User Community

Aerial (2017)

Address: 568 Booth Street, Ottawa, ON, K1S

Source: ESRI World Imagery

Order No: 20180614132

ERIS
ENVIRONMENTAL RISK INFORMATION SERVICES



© ERIS Information Limited Partnership

75°43'30"W

75°42'W

45°24'N

45°24'N

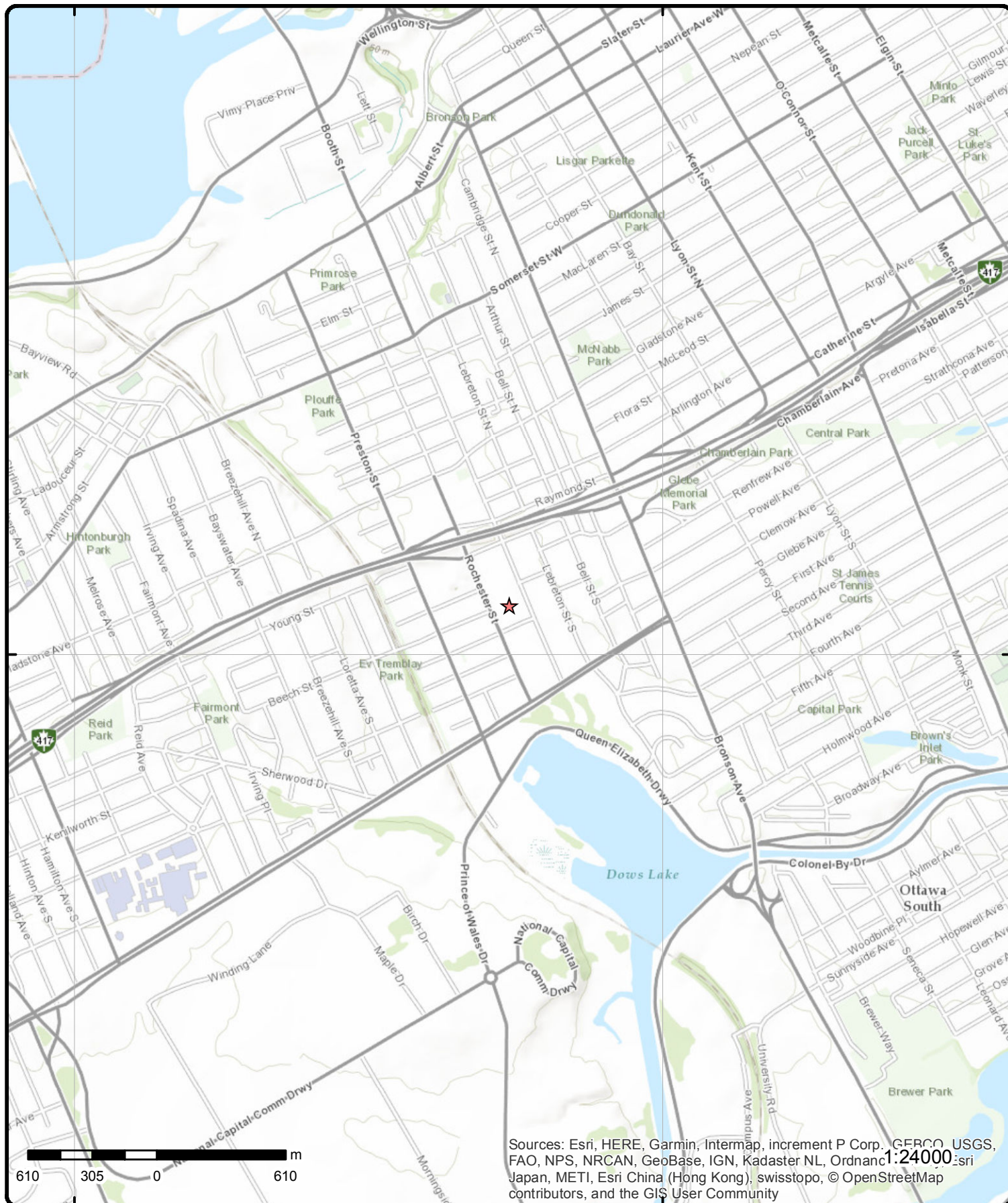

Topographic Map

Address: 568 Booth Street, Ottawa, ON, K1S

Source: ESRI World Topographic Map

Order No: 20180614132



© ERIS Information Limited Partnership

Detail Report

DB	Map Key	Number of Records	Direction/ Distance (m)	Elev/Diff (m)	Site
BORE	5	1 of 1	ESE/52.4	68.9 / -0.06	ON
Borehole ID:	807426			Type:	Borehole
Use:	Geotechnical/Geological Investigation			Status::	
Drill Method::	Hollow stem auger			UTM Zone::	18
Easting::	444753.68			Northing::	5027769.21
Location Accuracy::				Orig. Ground Elev m::	65
Elev. Reliability Note::				DEM Ground Elev m::	64.7
Total Depth m::	.7			Primary Name::	AH 2
Township::				Concession::	
Lot::				Municipality:	
Completion Date::	08-APR-1991			Static Water Level::	-999.9
Primary Water Use::				Sec. Water Use::	
--Details--					
Stratum ID:	218592876			Top Depth(m):	0.0
Bottom Depth(m):	0.2			Stratum Desc:	Brown Topsoil Sand
Stratum ID:	218592877			Top Depth(m):	0.2
Bottom Depth(m):	0.7			Stratum Desc:	Brown Fill-Misc Sand With: Gr
BORE	6	1 of 1	ESE/60.5	68.9 / -0.06	ON
Borehole ID:	807424			Type:	Borehole
Use:	Geotechnical/Geological Investigation			Status::	
Drill Method::	Hollow stem auger			UTM Zone::	18
Easting::	444763.16			Northing::	5027771.53
Location Accuracy::				Orig. Ground Elev m::	65.3
Elev. Reliability Note::				DEM Ground Elev m::	65.1
Total Depth m::	3.7			Primary Name::	BH 1
Township::				Concession::	
Lot::				Municipality:	
Completion Date::	08-APR-1991			Static Water Level::	1.9
Primary Water Use::				Sec. Water Use::	
--Details--					
Stratum ID:	218592866			Top Depth(m):	0.0
Bottom Depth(m):	0.1			Stratum Desc:	Brown Topsoil Silt
Stratum ID:	218592867			Top Depth(m):	0.1
Bottom Depth(m):	0.3			Stratum Desc:	Dark Brown Fill-Misc Silt - Sand With: Gr
Stratum ID:	218592868			Top Depth(m):	0.3
Bottom Depth(m):	0.6			Stratum Desc:	Dark Yellowish Brown Sand With: Si
Stratum ID:	218592869			Top Depth(m):	0.6
Bottom Depth(m):	1.2			Stratum Desc:	Brown Compact Till sand silt With: Cl W Gr Occasional: Blds
Stratum ID:	218592870			Top Depth(m):	1.2
Bottom Depth(m):	1.5			Stratum Desc:	Grey Bedrock Limestone

DB	Map Key	Number of Records	Direction/ Distance (m)	Elev/Diff (m)	Site
Stratum ID:	218592871			Top Depth(m):	1.5
Bottom Depth(m):	3.7			Stratum Desc:	Grey Bedrock Limestone

BORE	12	1 of 1	ESE/71.3	68.9 / -0.06	ON
Borehole ID:	807427			Type:	Borehole
Use:	Geotechnical/Geological Investigation			Status::	
Drill Method::	Hollow stem auger			UTM Zone::	18
Easting::	444775.68			Northing::	5027776.29
Location Accuracy::				Orig. Ground Elev m::	65.3
Elev. Reliability Note::				DEM Ground Elev m::	65.8
Total Depth m::	.9			Primary Name::	BH 3
Township::				Concession::	
Lot::				Municipality:	
Completion Date::	08-APR-1991			Static Water Level::	-999.9
Primary Water Use::				Sec. Water Use::	
--Details--					
Stratum ID:	218592878			Top Depth(m):	0.0
Bottom Depth(m):	0.2			Stratum Desc:	Asphalt
Stratum ID:	218592879			Top Depth(m):	0.2
Bottom Depth(m):	0.3			Stratum Desc:	Grey Crushed Stone
Stratum ID:	218592880			Top Depth(m):	0.3
Bottom Depth(m):	0.5			Stratum Desc:	Brown Fill-Misc Sand Trace: Gr
Stratum ID:	218592881			Top Depth(m):	0.5
Bottom Depth(m):	0.9			Stratum Desc:	Bedrock Limestone

BORE	28	1 of 1	NW/130.4	68.9 / -0.03	ON
Borehole ID:	807388			Type:	Borehole
Use:	Geotechnical/Geological Investigation			Status::	
Drill Method::	Rotary (conventional)			UTM Zone::	18
Easting::	444617.73			Northing::	5027886.72
Location Accuracy::				Orig. Ground Elev m::	99.7
Elev. Reliability Note::				DEM Ground Elev m::	64.4
Total Depth m::	5.3			Primary Name::	BH 1
Township::				Concession::	
Lot::				Municipality:	
Completion Date::	01-FEB-1990			Static Water Level::	-999.9
Primary Water Use::				Sec. Water Use::	
--Details--					
Stratum ID:	218592721			Top Depth(m):	0.1
Bottom Depth(m):	0.9			Stratum Desc:	Brown to Grey Fill-Misc Silt - Sand With: Cl W Gr Occasional: Cob Occ Blds
Stratum ID:	218592722			Top Depth(m):	0.9
Bottom Depth(m):	2.5			Stratum Desc:	Grey Bedrock Limestone
Stratum ID:	218592723			Top Depth(m):	2.5
Bottom Depth(m):	5.3			Stratum Desc:	Grey Bedrock Limestone
Stratum ID:	218592720			Top Depth(m):	0.0
Bottom Depth(m):	0.1			Stratum Desc:	Asphalt

DB	Map Key	Number of Records	Direction/ Distance (m)	Elev/Diff (m)	Site
BORE	30	1 of 1	NW/132.2	68.9 / -0.03	ON
Borehole ID:	807391			Type:	Borehole
Use:	Geotechnical/Geological Investigation			Status::	
Drill Method::	Rotary (conventional)			UTM Zone::	18
Easting::	444621.87			Northing::	5027892.65
Location Accuracy::				Orig. Ground Elev m::	99.7
Elev. Reliability Note::				DEM Ground Elev m::	64.7
Total Depth m::	6.9			Primary Name::	BH 2
Township::				Concession::	
Lot::				Municipality:	
Completion Date::	01-FEB-1990			Static Water Level::	-999.9
Primary Water Use::				Sec. Water Use::	
--Details--					
Stratum ID:	218592730			Top Depth(m):	0.0
Bottom Depth(m):	0.1			Stratum Desc:	Asphalt
Stratum ID:	218592731			Top Depth(m):	0.1
Bottom Depth(m):	1.9			Stratum Desc:	Brown to Grey Fill-Misc Silt - Sand With: Gr
Stratum ID:	218592732			Top Depth(m):	1.9
Bottom Depth(m):	3.2			Stratum Desc:	Grey Bedrock Limestone highly fractured limestone, gravel, cobbles and boulders in brown silty sand matrix (Possibly Disturbed Bedrock)
Stratum ID:	218592733			Top Depth(m):	3.2
Bottom Depth(m):	3.7			Stratum Desc:	Grey Bedrock Limestone
Stratum ID:	218592734			Top Depth(m):	3.7
Bottom Depth(m):	6.9			Stratum Desc:	Grey Bedrock Limestone
BORE	41	1 of 1	NW/153.5	68.2 / -0.75	ON
Borehole ID:	613102			Type:	Borehole
Use:				Status::	
Drill Method::				UTM Zone::	18
Easting::	444591			Northing::	5027892
Location Accuracy::				Orig. Ground Elev m::	64
Elev. Reliability Note::				DEM Ground Elev m::	63.4
Total Depth m::	-999			Primary Name::	
Township::				Concession::	
Lot::				Municipality:	
Completion Date::				Static Water Level::	-999.9
Primary Water Use::				Sec. Water Use::	
--Details--					
Stratum ID:	218393721			Top Depth(m):	2.7
Bottom Depth(m):	4.9			Stratum Desc:	SAND. COMPACT.
Stratum ID:	218393722			Top Depth(m):	4.9
Bottom Depth(m):				Stratum Desc:	BEDROCK. M. ENSE. SAND-FINE. LOOSE. UNSPECIFIED. LOOSE. UNSPECIFIED. DENSE. 000250
Stratum ID:	218393720			Top Depth(m):	0.0
Bottom Depth(m):	2.7			Stratum Desc:	FILL.

DB	Map Key	Number of Records	Direction/ Distance (m)	Elev/Diff (m)	Site
BORE	69	1 of 1	NNW/232.1	69.9 / 0.94	ON
Borehole ID:	847347			Type:	Borehole
Use:	Geotechnical/Geological Investigation			Status::	Decommissioned
Drill Method::	Diamond Drill			UTM Zone::	18
Easting::	444659			Northing::	5028018
Location Accuracy::				Orig. Ground Elev m::	66.4
Elev. Reliability Note::				DEM Ground Elev m::	70.6
Total Depth m::	4.1			Primary Name::	
Township::	NEPEAN			Concession::	CON 1 ON OTTAWA RIVER
Lot::	LOT 39			Municipality:	
Completion Date::	23-NOV-1959			Static Water Level::	1.1
Primary Water Use::				Sec. Water Use::	
--Details--					
Stratum ID:	6556963			Top Depth(m):	1.1
Bottom Depth(m):	4.1			Stratum Desc:	BEDROCK LIMESTONE WITH THIN BANDS OF INTERBEDDED SHALE UP TO 2in. THICK, MINOR CARBONATE REPLACEMENT AND SLIGHT EVIDENCE OF MINERALIZATION
Stratum ID:	6556962			Top Depth(m):	0.0
Bottom Depth(m):	1.1			Stratum Desc:	BOULDER TILL
BORE	72	1 of 1	N/235.0	70.7 / 1.79	ON
Borehole ID:	847353			Type:	Borehole
Use:	Geotechnical/Geological Investigation			Status::	Decommissioned
Drill Method::	Diamond Drill			UTM Zone::	18
Easting::	444689			Northing::	5028025
Location Accuracy::				Orig. Ground Elev m::	66.8
Elev. Reliability Note::				DEM Ground Elev m::	70
Total Depth m::	4.3			Primary Name::	
Township::	NEPEAN			Concession::	CON 1 ON OTTAWA RIVER
Lot::	LOT 40			Municipality:	
Completion Date::	26-NOV-1959			Static Water Level::	-999.9
Primary Water Use::				Sec. Water Use::	
--Details--					
Stratum ID:	6556978			Top Depth(m):	0.0
Bottom Depth(m):	0.3			Stratum Desc:	BLACK TOPSOIL
Stratum ID:	6556979			Top Depth(m):	0.3
Bottom Depth(m):	0.7			Stratum Desc:	BOULDER TILL
Stratum ID:	6556980			Top Depth(m):	0.7
Bottom Depth(m):	4.3			Stratum Desc:	BEDROCK LIMESTONE WITH THIN LAYERS OF INTERBEDDED SHALE WITH DECREASING SHALE CONTENT WITH DEPTH. MINOR CARBONATE REPLACEMENT AND VERY MINOR MINERALIZATION
BORE	75	1 of 1	NW/245.0	68.9 / -0.01	ON
Borehole ID:	847344			Type:	Borehole
Use:	Geotechnical/Geological Investigation			Status::	Decommissioned

DB	Map Key	Number of Records	Direction/ Distance (m)	Elev/Diff (m)	Site
Drill Method::	Core barrel			UTM Zone::	18
Easting::	444569			Northing::	5027994
Location Accuracy::				Orig. Ground Elev m::	59.9
Elev. Reliability Note::				DEM Ground Elev m::	70.1
Total Depth m::	5.4			Primary Name::	
Township::	NEPEAN			Concession::	CON 1 ON OTTAWA RIVER
Lot::	LOT 39			Municipality:	
Completion Date::	08-SEP-1959			Static Water Level::	-999.9
Primary Water Use::				Sec. Water Use::	
--Details--					
Stratum ID:	6556955			Top Depth(m):	0.0
Bottom Depth(m):	0.8			Stratum Desc:	CLAYEY GRAVEL
Stratum ID:	6556956			Top Depth(m):	0.8
Bottom Depth(m):	5.4			Stratum Desc:	BEDROCK LIMESTONE WITH NARROW BANDS OF SHALE, CARBONATE FISSURES AND FOSSIL REPLACEMENT

CA	<u>8</u>	1 of 29	ESE/65.4	68.9 / -0.06	NATURAL RESOURCES CANADA 568 BOOTH STREET OTTAWA CITY ON
Certificate #:	8-4116-94-				
Application Year:	94				
Issue Date:	10/19/1994				
Approval Type:	Industrial air				
Status:	Approved				
Application Type:					
Client Name::					
Client Address::					
Client City::					
Client Postal Code::					
Project Description::	MODIFY EXIST. BAGHOUSE DUCT SYSTEM				
Contaminants::	Suspended Particulate Matter, Silica (Respirable), Iron (Metallic), Lead, Zinc, Ferric Oxide				
Emission Control::	Baghouse (Incl Vent Fil.), Electrostatic Precipit.,				
CA	<u>8</u>	2 of 29	ESE/65.4	68.9 / -0.06	PUBLIC WORKS CANADA (ENERGY MINES & RES) 568 BOOTH STREET COMPLEX OTTAWA CITY ON
Certificate #:	8-4071-92-				
Application Year:	92				
Issue Date:	5/19/1992				
Approval Type:	Industrial air				
Status:	Approved				
Application Type:					
Client Name::					
Client Address::					
Client City::					
Client Postal Code::					
Project Description::	EXHAUST EQP. FOR MICROSCOPE (SF6 INSLT)				
Contaminants::					
Emission Control::					
CA	<u>9</u>	1 of 1	WSW/66.0	67.6 / -1.36	R.M. OF OTTAWA-CARLETON ROCHESTER ST/BEECH ST. OTTAWA CITY ON

DB	Map Key	Number of Records	Direction/ Distance (m)	Elev/Diff (m)	Site
Certificate #: 7-0435-97- Application Year: 97 Issue Date: 5/22/1997 Approval Type: Municipal water Status: Approved Application Type: Client Name:: Client Address:: Client City:: Client Postal Code:: Project Description:: Contaminants:: Emission Control::					
CA	<u>20</u>	1 of 4	SSW/98.0	67.0 / -1.95	Norman Street and Rochester Street Ottawa ON
Certificate #: 8407-4LYLE6 Application Year: 00 Issue Date: 7/6/00 Approval Type: Municipal & Private sewage Status: Approved Application Type: New Certificate of Approval Client Name:: Corporation of the City of Ottawa Client Address:: 111 Sussex Drive, 7th Floor Client City:: Ottawa Client Postal Code:: K1N 5A1 Project Description:: Replacement of existing combined sewers Contaminants:: Emission Control::					
CA	<u>20</u>	2 of 4	SSW/98.0	67.0 / -1.95	Norman Street and Rochester Street Ottawa ON
Certificate #: 0347-4KWHTK Application Year: 00 Issue Date: 6/5/00 Approval Type: Municipal & Private water Status: Approved Application Type: New Certificate of Approval Client Name:: Corporation of the Regional Municipality of Ottawa-Carleton Client Address:: 111 Lisgar Street Client City:: Ottawa Client Postal Code:: K2P 2L7 Project Description:: Construction of approximately 225m of 152mm watermain, 130m of 203mm watermain and 320m of 305mm watermain, including all appurtenances. Construction to occur on Rochester Street (from Carling Avenue to Beech Street) and on Norman Street (from Rochester Street to approx. 120m West of Preston Street). Contaminants:: Emission Control::					
CA	<u>24</u>	1 of 1	WNW/109.3	68.0 / -0.93	SAKTO DEVELOPMENT CORPORATION ROCHESTER ST. ABERDEEN ST. OTTAWA CITY ON
Certificate #: 3-1478-88- Application Year: 88 Issue Date: 8/19/1988 Approval Type: Municipal sewage					

DB	Map Key	Number of Records	Direction/ Distance (m)	Elev/Diff (m)	Site
Status:		Approved			
Application Type:					
Client Name::					
Client Address::					
Client City::					
Client Postal Code::					
Project Description::					
Contaminants::					
Emission Control::					
CA	26	1 of 5	WSW/123.6	65.8 / -3.14	44 Beech Street Ottawa ON K1S 3J6
Certificate #:		0401-4QUPVX			
Application Year:		01			
Issue Date:		1/8/01			
Approval Type:		Industrial air			
Status:		Revoked and/or Replaced			
Application Type:		Amended CofA			
Client Name::		1301679 Ontario Inc.			
Client Address::		44 Beech Street			
Client City::		Ottawa			
Client Postal Code::		K1S 3J6			
Project Description::		The application is for an Air Certificate of Approval for one paint sprary booth, discharging to the atmosphere, to control the emissions from the painting of cars.			
Contaminants::					
Emission Control::		Panel Filter			
CA	26	2 of 5	WSW/123.6	65.8 / -3.14	1301679 Ontario Inc. 44 Beech Street Ottawa ON K1S 3J6
Certificate #:		2097-5G2QLL			
Application Year:		2002			
Issue Date:		11/19/2002			
Approval Type:		Air			
Status:		Approved			
Application Type:					
Client Name::					
Client Address::					
Client City::					
Client Postal Code::					
Project Description::					
Contaminants::					
Emission Control::					
CA	36	1 of 6	N/146.5	70.9 / 1.97	PUBLIC WORKS CANADA 555 BOOTH STREET OTTAWA CITY ON
Certificate #:		8-4062-87-			
Application Year:		87			
Issue Date:		8/26/1987			
Approval Type:		Industrial air			
Status:		Approved			
Application Type:					
Client Name::					
Client Address::					
Client City::					
Client Postal Code::					
Project Description::		FUME COLLECTION			

DB	Map Key	Number of Records	Direction/ Distance (m)	Elev/Diff (m)	Site
Contaminants::		Sulphur Dioxide, Hydrogen Chloride, Hydrogen Sulphide			
Emission Control::		Packed Tower,			
CA	47	1 of 45	ESE/164.7	69.6 / 0.67	PUBLIC WORKS & GOVT. SERVICES CANADA 615 BOOTH STREET OTTAWA CITY ON
Certificate #:		8-4224-99-			
Application Year:		99			
Issue Date:		10/27/1999			
Approval Type:		Industrial air			
Status:		Approved			
Application Type:					
Client Name::					
Client Address::					
Client City::					
Client Postal Code::					
Project Description::		400KW EMERGENCY GENERATOR (Y2K)			
Contaminants::					
Emission Control::					
CA	65	1 of 23	WNW/227.4	66.9 / -2.06	SAKTO Corporation 333 Preston St Ottawa ON
Certificate #:		0299-6ZKHEL			
Application Year:		2007			
Issue Date:		3/30/2007			
Approval Type:		Air			
Status:		Approved			
Application Type:					
Client Name::					
Client Address::					
Client City::					
Client Postal Code::					
Project Description::					
Contaminants::					
Emission Control::					
CA	65	2 of 23	WNW/227.4	66.9 / -2.06	Sakto Corporation 333 Preston Street Ottawa ON
Certificate #:		1254-5P3KWV			
Application Year:		2003			
Issue Date:		7/21/2003			
Approval Type:		Municipal and Private Sewage Works			
Status:		Revoked and/or Replaced			
Application Type:					
Client Name::					
Client Address::					
Client City::					
Client Postal Code::					
Project Description::					
Contaminants::					
Emission Control::					
CA	65	3 of 23	WNW/227.4	66.9 / -2.06	SAKTO Corporation

DB	Map Key	Number of Records	Direction/ Distance (m)	Elev/Diff (m)	Site
					333 Preston Street Ottawa ON
Certificate #:		1514-6CQNK6			
Application Year:		2005			
Issue Date:		7/7/2005			
Approval Type:		Municipal and Private Sewage Works			
Status:		Approved			
Application Type:					
Client Name::					
Client Address::					
Client City::					
Client Postal Code::					
Project Description::					
Contaminants::					
Emission Control::					
CA	65	4 of 23	WNW/227.4	66.9 / -2.06	SAKTO Corporation 333 Preston Street Ottawa ON
Certificate #:		3160-6UJLDJ			
Application Year:		2006			
Issue Date:		12/20/2006			
Approval Type:		Air			
Status:		Approved			
Application Type:					
Client Name::					
Client Address::					
Client City::					
Client Postal Code::					
Project Description::					
Contaminants::					
Emission Control::					
CA	65	5 of 23	WNW/227.4	66.9 / -2.06	SAKTO Corporation 333 Preston Street Ottawa ON
Certificate #:		8062-6ALRBA			
Application Year:		2005			
Issue Date:		3/21/2005			
Approval Type:		Air			
Status:		Revoked and/or Replaced			
Application Type:					
Client Name::					
Client Address::					
Client City::					
Client Postal Code::					
Project Description::					
Contaminants::					
Emission Control::					
CA	68	1 of 9	SW/231.7	63.8 / -5.14	401 Preston Street Ottawa ON K1S 4N1
Certificate #:		3720-4NMRL9			
Application Year:		00			
Issue Date:		9/25/00			
Approval Type:		Industrial air			
Status:		Approved			

DB	Map Key	Number of Records	Direction/ Distance (m)	Elev/Diff (m)	Site
Application Type: Client Name:: Client Address:: Client City:: Client Postal Code:: Project Description::		New Certificate of Approval Grant Electric Limited 401 Preston Street Ottawa K1S 4N1 One (1) Guspro, model BB-96, heat cleaning oven, equipped with a natural gas fired primary burner and a natural gas fired secondary burner, having heat inputs of 211,000 kiloJoules per hour and 422,000 per hour respectively, discharging to the atmosphere at a maximum volumetric flow rate of 0.086 normal cubic meters per second through a stack, having an inside diameter of 0.0254 metre, extending 1.52 metres above the roof and 7.01 metres above grade. Contaminants:: Emission Control::			
COAL	11	1 of 1	N/70.7	69.9 / 0.94	Dominion of Canada, Fuel Testing Station/Fuel Research Labs 552 and 562 Booth Street Ottawa ON
Facility Type: Size: NTS Map Sheet: Planned Land Use: Present Land Use: Landuse Adj Property: Underground Utilities: Soil Conditions: Site Access: Operating Period: Surface Water: Surface Water Prox: Surface Water Use: Groundwater Prox: Groundwater Use: Existing Wells Prox: Historical Map/Photo: Operators: Present Occupants: Excavation History: Visible Wastes: Odour: Water Pollution: Site Investigations: Comments/Remarks: Site Description: Potential Environ Impact: Offsite Disposal Areas:		Semi-industrial coal gas plant/by-product coke oven 1.0 hectare 31 G/5 Same as present Commercial/public use North, south, west, east - Government buildings Storm and sanitary sewers, watermain, gas and telephone along Booth St Unknown Unrestricted during the day, restricted at night Approx 1911-1940, operated intermittently as a research facility Dows Lake 500 m south Recreational Unknown None reported None c1910 building plan (Ignatieff, 1981); 1922 fire insurance plan (Public Archives Canada, NMC 10837, sheet 124); several historical photos (Ignatieff, 1981) Government of Canada -Mines Branch (1911-1940s) Government of Canada, laboratories and offices Evacuation for construction of current building at 552 Booth (1920s) None reported or observed None reported or observed None reported or observed Unknown This site is actually two sites - a coal gas producer was used at 552 Booth St (1920s) and a 2 tone by-product coke oven was used at 562 Booth St (1920s, 30s) in support of Mines Branch carbonization studies of Canadian coals. The Mines Branch of the Federal government operated a fuel testing station and a fuel research laboratory at 552 and 562 Booth St. respectively. These facilities undertook semi-industrial scale coal carbonization studies to assess Canadian coal in the approximate period 1911 to the 1940s. A Westinghouse suction bituminous coal gas producer was operated at 552 Booth St. The original building at 552 Booth St. was rebuilt in the late 1920s. A two ton by-product coke oven was also used at the rear of the building at 562 Booth St. in the 1920s and 1930s. The original building located at 562 booth St. is still in use. Today the buildings at 552 and 562 Booth St. are part of a complex of government buildings used by the Department of Energy, Mines and Resources. The buildings at 552 and 562 Booth are used as government offices and laboratories. There is no groundwater use in the area and the closest water body is Dows lake located 500 m south of the site. The potential environmental and human health impact at this site is considered minimal based on the lack of evidence of buried waste, and likely small volume of by-product tars generated by the intermittent use of the gas producer and coke oven. Potential environmental impacts are also mitigated at this site by lack of groundwater use in the area and the distance to Dows Lake. Potential environmental impacts at the site are also complicated by the historic use of the land between 552 and 562 Booth for the underground storage of liquid petroleum fuels.			
EBR	26	3 of 5	WSW/123.6	65.8 / -3.14	1301679 Ontario Inc. 44 Beech Street Ottawa Ontario CITY OF OTTAWA

<i>DB</i>	<i>Map Key</i>	<i>Number of Records</i>	<i>Direction/ Distance (m)</i>	<i>Elev/Diff (m)</i>	<i>Site</i>
<i>ON</i>					
EBR Registry No.: IA00E0848 Ministry Ref. No.: 0128-4KFM4K Company Name: 1301679 Ontario Inc. Notice Type: Instrument Decision Notice Date: January 10, 2001 Proposal Date: May 18, 2000 Year: 2000 Proponent Address: 44 Beech Street, Ottawa Ontario, K1S 3J6 Instrument Type: (EPA s. 9) - Approval for discharge into the natural environment other than water (i.e. Air) Location Other: Location: 44 Beech Street Ottawa Ontario CITY OF OTTAWA					
EBR	<u>65</u>	6 of 23	WNW/227.4	66.9 / -2.06	Sakto Corporation 333 Preston Street, Suite 810 Ottawa Ontario K1S 5N4 Ottawa ON
EBR Registry No.: IA02E0283 Ministry Ref. No.: 0784-57ZRCC Company Name: Sakto Corporation Notice Type: Instrument Decision Notice Date: August 06, 2002 Proposal Date: March 08, 2002 Year: 2002 Proponent Address: 333 Preston Street, Suite 810, Ottawa Ontario, K1S 5N4 Instrument Type: (EPA s. 9) - Approval for discharge into the natural environment other than water (i.e. Air) Location Other: Location: 333 Preston Street, Suite 810 Ottawa Ontario K1S 5N4 Ottawa					
EBR	<u>65</u>	7 of 23	WNW/227.4	66.9 / -2.06	Sakto Corporation 333 Preston Street Suite 810 Ottawa Ontario K1S 5N4 Ottawa ON
EBR Registry No.: IA06E0879 Ministry Ref. No.: 8847-6R8KXN Company Name: Sakto Corporation Notice Type: Instrument Decision Notice Date: January 04, 2007 Proposal Date: July 11, 2006 Year: 2006 Proponent Address: 333 Preston Street, Suite 810, Ottawa Ontario, K1S 5N4 Instrument Type: (EPA s. 9) - Approval for discharge into the natural environment other than water (i.e. Air) Location Other: Location: 333 Preston Street Suite 810 Ottawa Ontario K1S 5N4 Ottawa					

DB	Map Key	Number of Records	Direction/ Distance (m)	Elev/Diff (m)	Site
EBR	65	8 of 23	WNW/227.4	66.9 / -2.06	Sakto Corporation 333 Preston Street, Suite 810 Ottawa Ontario K1S 5N4 Ottawa ON
EBR Registry No.:		IA06E1287			
Ministry Ref. No.:		2393-6UFME9			
Company Name:		Sakto Corporation			
Notice Type:		Instrument Decision			
Notice Date:		April 02, 2007			
Proposal Date:		October 12, 2006			
Year:		2006			
Proponent Address:		333 Preston Street, Suite 810, Ottawa Ontario, K1S 5N4			
Instrument Type:		(EPA s. 9) - Approval for discharge into the natural environment other than water (i.e. Air)			
Location Other:					
Location:					
333 Preston Street, Suite 810 Ottawa Ontario K1S 5N4 Ottawa					
EBR	68	2 of 9	SW/231.7	63.8 / -5.14	Grant Electric Limited 401 Preston Street Ottawa Ontario K1S 4N1 CITY OF OTTAWA ON
EBR Registry No.:		IA00E1397			
Ministry Ref. No.:		5065-4NJN8S			
Company Name:		Grant Electric Limited			
Notice Type:		Instrument Decision			
Notice Date:		December 30, 2003			
Proposal Date:		August 25, 2000			
Year:		2000			
Proponent Address:		401 Preston Street, Ottawa Ontario, K1S 4N1			
Instrument Type:		(EPA s. 9) - Approval for discharge into the natural environment other than water (i.e. Air)			
Location Other:					
Location:					
401 Preston Street Ottawa Ontario K1S 4N1 CITY OF OTTAWA					
ECA	20	3 of 4	SSW/98.0	67.0 / -1.95	The Regional Municipality of Ottawa-Carleton Norman Street and Rochester Street Ottawa ON K2P 2L7
Approval No:		0347-4KWHTK		SWP Area Name: Rideau Valley	
Approval Date:		2000-06-05		MOE District: Ottawa	
Status:		Approved		City:	
Record Type:		ECA		Longitude: -75.7108	
Link Source:		IDS		Latitude: 45.405	
Approval Type:		ECA-Municipal and Private Water Works			
Project Type:		Municipal and Private Water Works			
Address:		Norman Street and Rochester Street			
Full Address:					
Full PDF Link:					
ECA	20	4 of 4	SSW/98.0	67.0 / -1.95	The Corporation of the City of Ottawa

DB	Map Key	Number of Records	Direction/ Distance (m)	Elev/Diff (m)	Site
					Norman Street and Rochester Street Ottawa ON K1N 5A1
Approval No:	8407-4LYLE6			SWP Area Name:	Rideau Valley
Approval Date:	2000-07-06			MOE District:	Ottawa
Status:	Approved			City:	Ottawa
Record Type:	ECA			Longitude:	-75.7108
Link Source:	IDS			Latitude:	45.405
Approval Type:	ECA-MUNICIPAL AND PRIVATE SEWAGE WORKS				
Project Type:	MUNICIPAL AND PRIVATE SEWAGE WORKS				
Address:	Norman Street and Rochester Street				
Full Address:					
Full PDF Link:	https://www.accessenvironment.ene.gov.on.ca/instruments/4332-4KZJQT-14.pdf				
ECA	26	4 of 5	WSW/123.6	65.8 / -3.14	1301679 Ontario Inc. 44 Beech St Ottawa ON K1S 3J6
Approval No:	2097-5G2QLL			SWP Area Name:	
Approval Date:	2002-11-19			MOE District:	
Status:	Approved			City:	Ottawa
Record Type:	ECA			Longitude:	
Link Source:	IDS			Latitude:	
Approval Type:	ECA-AIR				
Project Type:	AIR				
Address:	44 Beech St				
Full Address:					
Full PDF Link:	https://www.accessenvironment.ene.gov.on.ca/instruments/7086-5EPRD4-14.pdf				
ECA	26	5 of 5	WSW/123.6	65.8 / -3.14	1301679 Ontario Inc. 44 Beech St Ottawa ON K1S 3J6
Approval No:	0401-4QUPVX			SWP Area Name:	
Approval Date:	2001-01-08			MOE District:	
Status:	Revoked and/or Replaced			City:	Ottawa
Record Type:	ECA			Longitude:	
Link Source:	IDS			Latitude:	
Approval Type:	ECA-AIR				
Project Type:	AIR				
Address:	44 Beech St				
Full Address:					
Full PDF Link:	https://www.accessenvironment.ene.gov.on.ca/instruments/0128-4KFM4K-14.pdf				
ECA	65	9 of 23	WNW/227.4	66.9 / -2.06	SAKTO Corporation 333 Preston Street Ottawa ON K1S 5N4
Approval No:	8062-6ALRBA			SWP Area Name:	Rideau Valley
Approval Date:	2005-03-21			MOE District:	Ottawa
Status:	Revoked and/or Replaced			City:	Ottawa
Record Type:	ECA			Longitude:	-75.71001
Link Source:	IDS			Latitude:	45.401672
Approval Type:	ECA-AIR				
Project Type:	AIR				
Address:	333 Preston Street				
Full Address:					
Full PDF Link:	https://www.accessenvironment.ene.gov.on.ca/instruments/2435-69UNZG-14.pdf				

DB	Map Key	Number of Records	Direction/ Distance (m)	Elev/Diff (m)	Site
ECA	65	10 of 23	WNW/227.4	66.9 / -2.06	SAKTO Corporation 333 Preston Street Ottawa ON K1S 5N4
Approval No: Approval Date: Status: Record Type: Link Source: Approval Type: Project Type: Address: Full Address: Full PDF Link:		3160-6UJLDJ 2006-12-20 Approved ECA IDS ECA-AIR AIR 333 Preston Street https://www.accessenvironment.ene.gov.on.ca/instruments/8847-6R8KXN-14.pdf	SWP Area Name: MOE District: City: Longitude: Latitude:	Rideau Valley Ottawa Ottawa -75.71001 45.401672	
ECA	65	11 of 23	WNW/227.4	66.9 / -2.06	Sakto Corporation 333 Preston Street Ottawa ON K1S 5N4
Approval No: Approval Date: Status: Record Type: Link Source: Approval Type: Project Type: Address: Full Address: Full PDF Link:		1254-5P3KWV 2003-07-21 Revoked and/or Replaced ECA IDS ECA-MUNICIPAL AND PRIVATE SEWAGE WORKS MUNICIPAL AND PRIVATE SEWAGE WORKS 333 Preston Street https://www.accessenvironment.ene.gov.on.ca/instruments/9394-5MKHLU-14.pdf	SWP Area Name: MOE District: City: Longitude: Latitude:	Rideau Valley Ottawa Ottawa -75.71001 45.401672	
ECA	65	12 of 23	WNW/227.4	66.9 / -2.06	SAKTO Corporation 333 Preston St Ottawa ON K1S 5N4
Approval No: Approval Date: Status: Record Type: Link Source: Approval Type: Project Type: Address: Full Address: Full PDF Link:		0299-6ZKHEL 2007-03-30 Approved ECA IDS ECA-AIR AIR 333 Preston St https://www.accessenvironment.ene.gov.on.ca/instruments/2393-6UFME9-14.pdf	SWP Area Name: MOE District: City: Longitude: Latitude:	Rideau Valley Ottawa Ottawa -75.71001 45.401672	
ECA	65	13 of 23	WNW/227.4	66.9 / -2.06	Sakto Corporation 333 Preston Street Ottawa ON K1S 5N4
Approval No: Approval Date: Status: Record Type: Link Source: Approval Type: Project Type: Address: Full Address: Full PDF Link:		8886-5ASL8F 2002-07-24 Revoked and/or Replaced ECA IDS ECA-AIR AIR 333 Preston Street https://www.accessenvironment.ene.gov.on.ca/instruments/0784-57ZRCC-14.pdf	SWP Area Name: MOE District: City: Longitude: Latitude:	Rideau Valley Ottawa Ottawa -75.71001 45.401672	

DB	Map Key	Number of Records	Direction/ Distance (m)	Elev/Diff (m)	Site
ECA	65	14 of 23	WNW/227.4	66.9 / -2.06	SAKTO Corporation 333 Preston Street Ottawa ON K1S 5N4
Approval No: 1514-6CQNK6 Approval Date: 2005-07-07 Status: Approved Record Type: ECA Link Source: IDS Approval Type: ECA-MUNICIPAL AND PRIVATE SEWAGE WORKS Project Type: MUNICIPAL AND PRIVATE SEWAGE WORKS Address: 333 Preston Street Full Address: Full PDF Link: https://www.accessenvironment.ene.gov.on.ca/instruments/6529-6ACTPM-14.pdf		SWP Area Name: Rideau Valley MOE District: Ottawa City: Ottawa Longitude: -75.71001 Latitude: 45.401672			
ECA	68	3 of 9	SW/231.7	63.8 / -5.14	Grant Electric Limited 401 Preston Street Ottawa ON K1S 4N1
Approval No: 3720-4NMRL9 Approval Date: 2000-09-25 Status: Approved Record Type: ECA Link Source: IDS Approval Type: ECA-AIR Project Type: AIR Address: 401 Preston Street Full Address: Full PDF Link: https://www.accessenvironment.ene.gov.on.ca/instruments/5065-4NJNI8S-14.pdf		SWP Area Name: Rideau Valley MOE District: Ottawa City: Ottawa Longitude: -75.70917 Latitude: 45.4003449999999			
EHS	34	1 of 1	SSW/141.7	65.6 / -3.31	514 Rochester St Ottawa ON K1S4L9
Order ID: 460824 Order No: 20160527036 Customer ID: 135488 Company ID: 77 Status: C Report Code: 3CAN Report Type: Standard Report Report Date: 01-JUN-16 Report Requested by: Pinchin Ltd Nearest Intersection: Previous Site Name: Additional Info Ordered:		Date Received: 27-MAY-16 Lot/Building Size: Municipality: Client Prov/State: ON Search Radius (km): .25 Large Radius: .5 X: -75.706889 Y: 45.4002			
EHS	37	1 of 1	NNE/149.0	71.3 / 2.39	550, 552, 555, 556, 558, 562, 601, 615 Booth St, and 405, 461 Rochester Street Ottawa ON
Order ID: 160737 Order No: 20081204008 Customer ID: 50347 Company ID: 56 Status: C Report Code: 4CAN Report Type: Custom Report Report Date: 12/15/2008		Date Received: 12/4/2008 Lot/Building Size: Municipality: Client Prov/State: ON Search Radius (km): 0.25 Large Radius: 0.25 X: -75.705724 Y: 45.402667			

DB	Map Key	Number of Records	Direction/ Distance (m)	Elev/Diff (m)	Site
Report Requested by:		Jacques Whitford			
Nearest Intersection:		Booth/Rochester/Norman/Carling/Lebreton, Elizabeth			
Previous Site Name:					
Additional Info Ordered:					
EHS	42	1 of 1	S/153.7	65.6 / -3.31	516, 5161/2, 518, 530 & 532 Rochester Street Ottawa ON
Order ID:		193257	Date Received:		9/6/2011 4:58:23 PM
Order No:		20110906036	Lot/Building Size:		
Customer ID:		42748	Municipality:		
Company ID:		77	Client Prov/State:		ON
Status:		C	Search Radius (km):		0.25
Report Code:		4CAN	Large Radius:		2
Report Type:		Custom Report	X:		-75.706764
Report Date:		9/12/2011	Y:		45.400138
Report Requested by:		Pinchin Environmental			
Nearest Intersection:					
Previous Site Name:					
Additional Info Ordered:					
EHS	54	1 of 1	WNW/187.3	66.9 / -2.06	333 Preston St. Ottawa ON
Order ID:		461065	Date Received:		27-MAY-16
Order No:		20160527223	Lot/Building Size:		
Customer ID:		144408	Municipality:		City of Ottawa
Company ID:		50	Client Prov/State:		ON
Status:		C	Search Radius (km):		.25
Report Code:		3CAN	Large Radius:		2
Report Type:		Standard Report	X:		-75.708765
Report Date:		03-JUN-16	Y:		45.402029
Report Requested by:		Golder Associates Ltd.			
Nearest Intersection:					
Previous Site Name:					
Additional Info Ordered:		City Directory			
EHS	63	1 of 1	S/211.3	64.6 / -4.36	540 Rochester St Ottawa ON K1S 4M1
Order ID:		229743	Date Received:		30-NOV-12
Order No:		20121130009	Lot/Building Size:		
Customer ID:		80172	Municipality:		
Company ID:		50666	Client Prov/State:		ON
Status:		C	Search Radius (km):		.3
Report Code:		20CAN	Large Radius:		2
Report Type:		RSC Report (Urban)	X:		-75.706654
Report Date:		10-DEC-12	Y:		45.399549
Report Requested by:		Ben Engineering Inc.			
Nearest Intersection:					
Previous Site Name:					
Additional Info Ordered:					
EHS	64	1 of 1	E/214.2	75.2 / 6.25	345 Lebreton Street Ottawa ON K1A 0E9
Order ID:		205700	Date Received:		4/16/2012 2:56:49 PM
Order No:		20120416027	Lot/Building Size:		1,080 Square Meters

DB	Map Key	Number of Records	Direction/ Distance (m)	Elev/Diff (m)	Site
Customer ID: 82989 Company ID: 17921 Status: C Report Code: 3CAN Report Type: Standard Report Report Date: 4/25/2012 2:58:08 PM Report Requested by: Inspec-Sol Inc. Nearest Intersection: Previous Site Name: Additional Info Ordered:					
Municipality: Ottawa Client Prov/State: ON Search Radius (km): 0.25 Large Radius: 2 X: -75.703786 Y: 45.401556					
EHS	68	4 of 9	SW/231.7	63.8 / -5.14	401 Preston St Ottawa ON K1S 4N1
Order ID: 235 Order No: 19990506001 Customer ID: 9122 Company ID: 132 Status: C Report Code: 3CAN Report Type: Complete Report Report Date: 5/14/99 Report Requested by: Aqua Terre Solutions Inc. Nearest Intersection: Previous Site Name: National Printers Additional Info Ordered:					
Date Received: 5/7/99 Lot/Building Size: Municipality: Client Prov/State: ON Search Radius (km): 0.35 Large Radius: 0.00 X: -75.709221 Y: 45.400414					
EHS	73	1 of 1	WSW/241.2	63.8 / -5.14	399 - 401 Preston Street Ottawa ON K1S 4N1
Order ID: 132507 Order No: 20080402036 Customer ID: 60728 Company ID: 97 Status: C Report Code: 3CAN Report Type: Complete Report Report Date: 4/4/2008 Report Requested by: Trow Associates Inc. Nearest Intersection: Previous Site Name: Additional Info Ordered: Fire Insur. Maps And /or Site Plans					
Date Received: 4/2/2008 Lot/Building Size: Municipality: Client Prov/State: ON Search Radius (km): 0.25 Large Radius: 2 X: -75.708929 Y: 45.4003					
EXP	39	1 of 7	W/151.0	65.8 / -3.09	MR GAS LIMITED ** 450 ROCHESTER ST OTTAWA ON K1S 4L7
Instance No: 9554092 Instance ID: Instance Type: FS Facility Description: Status: EXPIRED TSSA Program Area: Maximum Hazard Rank: Facility Type: Expired Date: 7/18/1995					
EXP	39	2 of 7	W/151.0	65.8 / -3.09	MR GAS LIMITED ** 450 ROCHESTER ST

DB	Map Key	Number of Records	Direction/ Distance (m)	Elev/Diff (m)	Site
OTTAWA ON					
Instance No: 10906575 Instance ID: 51524 Instance Type: FS Liquid Fuel Tank Description: FS Liquid Fuel Tank Status: EXPIRED TSSA Program Area: Maximum Hazard Rank: Facility Type: Expired Date:					
EXP	39	3 of 7	W/151.0	65.8 / -3.09	MR GAS LIMITED ** 450 ROCHESTER ST OTTAWA ON K1S 4L7
Instance No: 10906593 Instance ID: Instance Type: FS Liquid Fuel Tank Description: Status: EXPIRED TSSA Program Area: Maximum Hazard Rank: Facility Type: Expired Date: 7/18/1995					
EXP	39	4 of 7	W/151.0	65.8 / -3.09	MR GAS LIMITED ** 450 ROCHESTER ST OTTAWA ON
Instance No: 10906602 Instance ID: 50908 Instance Type: FS Piping Description: FS Piping Status: EXPIRED TSSA Program Area: Maximum Hazard Rank: Facility Type: Expired Date:					
EXP	39	5 of 7	W/151.0	65.8 / -3.09	MR GAS LIMITED ** 450 ROCHESTER ST OTTAWA ON
Instance No: 10906584 Instance ID: 51073 Instance Type: FS Piping Description: FS Piping Status: EXPIRED TSSA Program Area: Maximum Hazard Rank: Facility Type: Expired Date:					
EXP	39	6 of 7	W/151.0	65.8 / -3.09	MR GAS LIMITED ** 450 ROCHESTER ST OTTAWA ON K1S 4L7
Instance No: 10906593					

<i>DB</i>	<i>Map Key</i>	<i>Number of Records</i>	<i>Direction/ Distance (m)</i>	<i>Elev/Diff (m)</i>	<i>Site</i>
Instance ID: Instance Type: Description: Status: TSSA Program Area: Maximum Hazard Rank: Facility Type: Expired Date:					
		FS Liquid Fuel Tank FS Gasoline Station - Full Serve EXPIRED			
		FS Liquid Fuel Tank 7/18/1995			
EXP	43	1 of 1	W/154.4	65.8 / -3.09	MR GAS LIMITED ** 450 ROCHESTER ST OTTAWA ON K1S 4L7
Instance No: Instance ID: Instance Type: Description: Status: TSSA Program Area: Maximum Hazard Rank: Facility Type: Expired Date:					
		10906575 FS Liquid Fuel Tank FS Gasoline Station - Full Serve EXPIRED			
		FS Liquid Fuel Tank 7/18/1995			
FCS	7	1 of 3	NNW/64.9	69.9 / 0.94	Booth Street Ottawa ON
SGC: Site ID: Departmental ID: Depart Code: Class Type: Class: Site Name: Site Name (FR): Site Status: Site Status Desc (FR): Site Status (FR): Site Status Desc: Involv Code: Census Division: Municipality: Census Sub Class: Latitude: Longitude: Location: Protected Data: FED: Fed Electoral District: Fed Electoral District (FR): Metro: Nearest Pop. Area: Highest Step Cmpltd: Site Deleted Flag: Created: Modified: Property No.: Est m³ Contmnted: Est Ha Contmnted: Est Tons Contamin: Km1: Km10: Km25:					
		3506008 58479001 Booth Street Complex, Ottawa, ON RSN 2 Medium Priority for Action Booth Street Rue Booth Closed Assainissement terminé ou mesures de gestion des risques prises. Aucune autre mesure nécessaire. Fermé Remediation / risk management completed. No further action required.			
		Ottawa Ottawa 1 45.401974 -75.706879			
		0 75 Ottawa Centre Ottawa-Centre			
		8			
		2005-07-28T11:46:00 2017-05-04T06:37:00 58479 5295			
		14,319 635,631 1,225,569			

<i>DB</i>	<i>Map Key</i>	<i>Number of Records</i>	<i>Direction/ Distance (m)</i>	<i>Elev/Diff (m)</i>	<i>Site</i>
Km5:		238,615			
Km50:		1,441,281			
Reporting Org:		Natural Resources Canada			
Reporting Org (FR):		Ressources naturelles Canada			
Reason for Involv:		Federal Real Property			
Reason for Involv (FR):		Biens immobiliers fédéraux			
Liable Third Party:					
Class (FR):		Priorité d'intervention moyenne			
Action Plan:					
Action Plan (FR):					
Site Mgmt Strategy:					
Minimap URL:		http://www.tbs-sct.gc.ca/fcsi-rscf/minimap.aspx?fsi=58479001			
Additional Info:					
Additional Info (FR):					

Contamination

Contaminant:	PAHs (polycyclic aromatic hydrocarbon)
Contaminant (FR):	HAP (hydrocarbures aromatiques polycycliques)
Medium Code:	0
Medium:	Not Available
Medium (FR):	Non disponible
Contaminant:	PHCs (petroleum hydrocarbons)
Contaminant (FR):	HCP (hydrocarbures pétroliers)
Medium Code:	0
Medium:	Not Available
Medium (FR):	Non disponible
Contaminant:	Metal, metalloid, and organometallic
Contaminant (FR):	Métaux, métalloïdes, et organométalliques
Medium Code:	0
Medium:	Not Available
Medium (FR):	Non disponible

Annual Data

Fiscal Year:	2011-2012
Reporting Organization:	RSN
Reporting Organization (EN):	Natural Resources Canada
Reporting Organization (FR):	Ressources naturelles Canada
Class Type:	
Class (EN):	
Class (FR):	
CCME Flag:	
CCME NCS Year:	
Step Name (EN):	
Step Name (FR):	
Highest Step Completed:	8
Highest Step Completed Desc:	
Planned Compl Date Step7:	
Planned Compl Date Step8:	
Planned Compl Date Step9:	
Created:	
Modified:	
NCSCS Year:	
Closed:	Yes
Cubic Metres:	0
Hectares:	0
Tons:	0
Total Asmt Expenditure:	\$0.00
Total Remediation Expenditure:	\$11,352.23
Total Care/Maint Expenditur:	\$0.00
Total Mntring Expenditure:	\$0.00
Ttl Expenditure Reduc Liabil:	

DB	Map Key	Number of Records	Direction/ Distance (m)	Elev/Diff (m)	Site
FCSAP Asmt Expenditure:		\$0.00			
FCSAP Remed Expenditure:		\$0.00			
FCSAP Care/Maint Expenditure:		\$0.00			
FCSAP Mntring Expenditure:		\$0.00			

Annual Data

Fiscal Year: 2006-2007
Reporting Organization: RSN
Reporting Organization (EN): Natural Resources Canada
Reporting Organization (FR): Ressources naturelles Canada
Class Type:
Class (EN):
Class (FR):
CCME Flag:
CCME NCS Year:
Step Name (EN):
Step Name (FR):
Highest Step Completed: 8
Highest Step Completed Desc:
Planned Compl Date Step7:
Planned Compl Date Step8:
Planned Compl Date Step9:
Created:
Modified:
NCSCS Year:
Closed: No
Cubic Metres: 0
Hectares: 0
Tons: 0
Total Asmt Expenditure: \$0.00
Total Remediation Expenditure: \$0.00
Total Care/Maint Expenditure: \$2,347.00
Total Mntring Expenditure: \$0.00
Ttl Expenditure Reduc Liabil:
FCSAP Asmt Expenditure: \$0.00
FCSAP Remed Expenditure: \$0.00
FCSAP Care/Maint Expenditure: \$0.00
FCSAP Mntring Expenditure: \$0.00

Annual Data

Fiscal Year: 2008-2009
Reporting Organization: RSN
Reporting Organization (EN): Natural Resources Canada
Reporting Organization (FR): Ressources naturelles Canada
Class Type:
Class (EN):
Class (FR):
CCME Flag:
CCME NCS Year:
Step Name (EN):
Step Name (FR):
Highest Step Completed: 3
Highest Step Completed Desc:
Planned Compl Date Step7:
Planned Compl Date Step8:
Planned Compl Date Step9:
Created:
Modified:
NCSCS Year:
Closed: No
Cubic Metres: 0
Hectares: 0
Tons: 0

DB	Map Key	Number of Records	Direction/ Distance (m)	Elev/Diff (m)	Site
Total Asmt Expenditure:		\$10,662.97			
Total Remediation Expenditure:		\$0.00			
Total Care/Maint Expenditur:		\$0.00			
Total Mntring Expenditure:		\$0.00			
Ttl Expenditure Reduc Liabil:					
FCSAP Asmt Expenditure:		\$0.00			
FCSAP Remed Expenditure:		\$0.00			
FCSAP Care/Maint Expenditur:		\$0.00			
FCSAP Mntring Expenditure:		\$0.00			

Annual Data

Fiscal Year: 2010-2011
Reporting Organization: RSN
Reporting Organization (EN): Natural Resources Canada
Reporting Organization (FR): Ressources naturelles Canada
Class Type:
Class (EN):
Class (FR):
CCME Flag:
CCME NCS Year:
Step Name (EN):
Step Name (FR):
Highest Step Completed: 8
Highest Step Completed Desc:
Planned Compl Date Step7:
Planned Compl Date Step8:
Planned Compl Date Step9:
Created:
Modified:
NCSCS Year:
Closed: Yes
Cubic Metres: 0
Hectares: 0
Tons: 15723.93
Total Asmt Expenditure: \$0.00
Total Remediation Expenditure: \$1715,580.00
Total Care/Maint Expenditur: \$0.00
Total Mntring Expenditure: \$0.00
Ttl Expenditure Reduc Liabil:
FCSAP Asmt Expenditure: \$0.00
FCSAP Remed Expenditure: \$1715,580.00
FCSAP Care/Maint Expenditur: \$0.00
FCSAP Mntring Expenditure: \$0.00

Annual Data

Fiscal Year: 2005-2006
Reporting Organization: RSN
Reporting Organization (EN): Natural Resources Canada
Reporting Organization (FR): Ressources naturelles Canada
Class Type:
Class (EN):
Class (FR):
CCME Flag:
CCME NCS Year:
Step Name (EN):
Step Name (FR):
Highest Step Completed: 8
Highest Step Completed Desc:
Planned Compl Date Step7:
Planned Compl Date Step8:
Planned Compl Date Step9:
Created:
Modified:

DB	Map Key	Number of Records	Direction/ Distance (m)	Elev/Diff (m)	Site
NCSCS Year:					
Closed:		No			
Cubic Metres:		0			
Hectares:		0			
Tons:		0			
Total Asmt Expenditure:		\$0.00			
Total Remediation Expenditure:		\$0.00			
Total Care/Maint Expenditur:		\$2,347.00			
Total Mntring Expenditure:		\$0.00			
Ttl Expenditure Reduc Liabil:					
FCSAP Asmt Expenditure:		\$0.00			
FCSAP Remed Expenditure:		\$0.00			
FCSAP Care/Maint Expenditur:		\$0.00			
FCSAP Mntring Expenditure:		\$0.00			

Annual Data

Fiscal Year: 2009-2010
Reporting Organization: RSN
Reporting Organization (EN): Natural Resources Canada
Reporting Organization (FR): Ressources naturelles Canada
Class Type:
Class (EN):
Class (FR):
CCME Flag:
CCME NCS Year:
Step Name (EN):
Step Name (FR):
Highest Step Completed: 7
Highest Step Completed Desc:
Planned Compl Date Step7:
Planned Compl Date Step8:
Planned Compl Date Step9:
Created:
Modified:
NCSCS Year:
Closed: No
Cubic Metres: 0
Hectares: 0
Tons: 0
Total Asmt Expenditure: \$112,677.00
Total Remediation Expenditure: \$215,846.00
Total Care/Maint Expenditur: \$0.00
Total Mntring Expenditure: \$0.00
Ttl Expenditure Reduc Liabil:
FCSAP Asmt Expenditure: \$112,677.00
FCSAP Remed Expenditure: \$215,846.00
FCSAP Care/Maint Expenditur: \$0.00
FCSAP Mntring Expenditure: \$0.00

Annual Data

Fiscal Year: 2007-2008
Reporting Organization: RSN
Reporting Organization (EN): Natural Resources Canada
Reporting Organization (FR): Ressources naturelles Canada
Class Type:
Class (EN):
Class (FR):
CCME Flag:
CCME NCS Year:
Step Name (EN):
Step Name (FR):
Highest Step Completed: 8
Highest Step Completed Desc:

DB	Map Key	Number of Records	Direction/ Distance (m)	Elev/Diff (m)	Site
Planned Compl Date Step7: Planned Compl Date Step8: Planned Compl Date Step9: Created: Modified: NCSCS Year: Closed: No Cubic Metres: 0 Hectares: 0 Tons: 0 Total Asmt Expenditure: \$0.00 Total Remediation Expenditure: \$0.00 Total Care/Maint Expenditur: \$0.00 Total Mntring Expenditure: \$0.00 Ttl Expenditure Reduc Liabil: FCSAP Asmt Expenditure: \$0.00 FCSAP Remed Expenditure: \$0.00 FCSAP Care/Maint Expenditur: \$0.00 FCSAP Mntring Expenditure: \$0.00					

FCS	7	2 of 3	NNW/64.9	69.9 / 0.94	Booth Street Ottawa ON
SGC: 3506008 Site ID: 58479002 Departmental ID: Booth Street Complex, Ottawa, ON Depart Code: RSN Class Type: 2 Class: Medium Priority for Action Site Name: Booth Street Site Name (FR): Rue Booth Site Status: Closed Site Status Desc (FR): Assainissement terminé ou mesures de gestion des risques prises. Aucune autre mesure nécessaire. Site Status (FR): Fermé Site Status Desc: Remediation / risk management completed. No further action required. Involv Code: Census Division: Ottawa Municipality: Ottawa Census Sub Class: 1 Latitude: 45.401974 Longitude: -75.706879 Location: Protected Data: 0 FED: 75 Fed Electoral District: Ottawa Centre Fed Electoral District (FR): Ottawa-Centre Metro: Nearest Pop. Area: Highest Step Cmpltd: 8 Site Deleted Flag: Created: 2005-07-28T11:46:00 Modified: 2017-05-04T06:38:00 Property No.: 58479 Est m³ Contmnted: 4593 Est Ha Contmnted: Est Tons Contamin: Km1: 14,319 Km10: 635,631 Km25: 1,225,569 Km5: 238,615 Km50: 1,441,281 Reporting Org: Natural Resources Canada Reporting Org (FR): Ressources naturelles Canada Reason for Involv: Federal Real Property Reason for Involv (FR): Biens immobiliers fédéraux					

<i>DB</i>	<i>Map Key</i>	<i>Number of Records</i>	<i>Direction/ Distance (m)</i>	<i>Elev/Diff (m)</i>	<i>Site</i>
<i>Liabile Third Party:</i>					
<i>Class (FR):</i>			Priorité d'intervention moyenne		
<i>Action Plan:</i>					
<i>Action Plan (FR):</i>					
<i>Site Mgmt Strategy:</i>					
<i>Minimap URL:</i>			http://www.tbs-sct.gc.ca/fcsi-rscf/minimap.aspx?fsi=58479002		
<i>Additional Info:</i>					
<i>Additional Info (FR):</i>					
<u>Contamination</u>					
<i>Contaminant:</i>			PAHs (polycyclic aromatic hydrocarbon)		
<i>Contaminant (FR):</i>			HAP (hydrocarbures aromatiques polycycliques)		
<i>Medium Code:</i>			0		
<i>Medium:</i>			Not Available		
<i>Medium (FR):</i>			Non disponible		
<i>Contaminant:</i>			PHCs (petroleum hydrocarbons)		
<i>Contaminant (FR):</i>			HCP (hydrocarbures pétroliers)		
<i>Medium Code:</i>			0		
<i>Medium:</i>			Not Available		
<i>Medium (FR):</i>			Non disponible		
<i>Contaminant:</i>			Metal, metalloid, and organometallic		
<i>Contaminant (FR):</i>			Métaux, métalloïdes, et organométalliques		
<i>Medium Code:</i>			0		
<i>Medium:</i>			Not Available		
<i>Medium (FR):</i>			Non disponible		
<u>Annual Data</u>					
<i>Fiscal Year:</i>			2011-2012		
<i>Reporting Organization:</i>			RSN		
<i>Reporting Organization (EN):</i>			Natural Resources Canada		
<i>Reporting Organization (FR):</i>			Ressources naturelles Canada		
<i>Class Type:</i>					
<i>Class (EN):</i>					
<i>Class (FR):</i>					
<i>CCME Flag:</i>					
<i>CCME NCS Year:</i>					
<i>Step Name (EN):</i>					
<i>Step Name (FR):</i>					
<i>Highest Step Completed:</i>		8			
<i>Highest Step Completed Desc:</i>					
<i>Planned Compl Date Step7:</i>					
<i>Planned Compl Date Step8:</i>					
<i>Planned Compl Date Step9:</i>					
<i>Created:</i>					
<i>Modified:</i>					
<i>NCSCS Year:</i>					
<i>Closed:</i>			Yes		
<i>Cubic Metres:</i>		0			
<i>Hectares:</i>		0			
<i>Tons:</i>		0			
<i>Total Asmt Expenditure:</i>		\$0.00			
<i>Total Remediation Expenditure:</i>		\$0.00			
<i>Total Care/Maint Expenditur:</i>		\$0.00			
<i>Total Mntring Expenditure:</i>		\$0.00			
<i>Ttl Expenditure Reduc Liabil:</i>					
<i>FCSAP Asmt Expenditure:</i>		\$0.00			
<i>FCSAP Remed Expenditure:</i>		\$0.00			
<i>FCSAP Care/Maint Expenditur:</i>		\$0.00			
<i>FCSAP Mntring Expenditure:</i>		\$0.00			

DB	Map Key	Number of Records	Direction/ Distance (m)	Elev/Diff (m)	Site
<u>Annual Data</u>					
Fiscal Year:		2006-2007			
Reporting Organization:		RSN			
Reporting Organization (EN):		Natural Resources Canada			
Reporting Organization (FR):		Ressources naturelles Canada			
Class Type:					
Class (EN):					
Class (FR):					
CCME Flag:					
CCME NCS Year:					
Step Name (EN):					
Step Name (FR):					
Highest Step Completed:		8			
Highest Step Completed Desc:					
Planned Compl Date Step7:					
Planned Compl Date Step8:					
Planned Compl Date Step9:					
Created:					
Modified:					
NCSCS Year:					
Closed:		No			
Cubic Metres:		0			
Hectares:		0			
Tons:		0			
Total Asmt Expenditure:		\$0.00			
Total Remediation Expenditure:		\$0.00			
Total Care/Maint Expenditur:		\$2,347.00			
Total Mntring Expenditure:		\$0.00			
Ttl Expenditure Reduc Liabil:					
FCSAP Asmt Expenditure:		\$0.00			
FCSAP Remed Expenditure:		\$0.00			
FCSAP Care/Maint Expenditur:		\$0.00			
FCSAP Mntring Expenditure:		\$0.00			
<u>Annual Data</u>					
Fiscal Year:		2010-2011			
Reporting Organization:		RSN			
Reporting Organization (EN):		Natural Resources Canada			
Reporting Organization (FR):		Ressources naturelles Canada			
Class Type:					
Class (EN):					
Class (FR):					
CCME Flag:					
CCME NCS Year:					
Step Name (EN):					
Step Name (FR):					
Highest Step Completed:		8			
Highest Step Completed Desc:					
Planned Compl Date Step7:					
Planned Compl Date Step8:					
Planned Compl Date Step9:					
Created:					
Modified:					
NCSCS Year:					
Closed:		No			
Cubic Metres:		0			
Hectares:		0			
Tons:		11050.3			
Total Asmt Expenditure:		\$0.00			
Total Remediation Expenditure:		\$1943,616.00			
Total Care/Maint Expenditur:		\$0.00			
Total Mntring Expenditure:		\$0.00			
Ttl Expenditure Reduc Liabil:					
FCSAP Asmt Expenditure:		\$0.00			

DB	Map Key	Number of Records	Direction/ Distance (m)	Elev/Diff (m)	Site
FCSAP Remed Expenditure:		\$1943,616.00			
FCSAP Care/Maint Expenditur:		\$0.00			
FCSAP Mntring Expenditure:		\$0.00			

Annual Data

Fiscal Year: 2005-2006
Reporting Organization: RSN
Reporting Organization (EN): Natural Resources Canada
Reporting Organization (FR): Ressources naturelles Canada
Class Type:
Class (EN):
Class (FR):
CCME Flag:
CCME NCS Year:
Step Name (EN):
Step Name (FR):
Highest Step Completed: 8
Highest Step Completed Desc:
Planned Compl Date Step7:
Planned Compl Date Step8:
Planned Compl Date Step9:
Created:
Modified:
NCSCS Year:
Closed: No
Cubic Metres: 0
Hectares: 0
Tons: 0
Total Asmt Expenditure: \$0.00
Total Remediation Expenditure: \$0.00
Total Care/Maint Expenditur: \$2,347.00
Total Mntring Expenditure: \$0.00
Ttl Expenditure Reduc Liabil:
FCSAP Asmt Expenditure: \$0.00
FCSAP Remed Expenditure: \$0.00
FCSAP Care/Maint Expenditur: \$0.00
FCSAP Mntring Expenditure: \$0.00

Annual Data

Fiscal Year: 2009-2010
Reporting Organization: RSN
Reporting Organization (EN): Natural Resources Canada
Reporting Organization (FR): Ressources naturelles Canada
Class Type:
Class (EN):
Class (FR):
CCME Flag:
CCME NCS Year:
Step Name (EN):
Step Name (FR):
Highest Step Completed: 6
Highest Step Completed Desc:
Planned Compl Date Step7:
Planned Compl Date Step8:
Planned Compl Date Step9:
Created:
Modified:
NCSCS Year:
Closed: No
Cubic Metres: 0
Hectares: 0
Tons: 0
Total Asmt Expenditure: \$96,626.00

DB	Map Key	Number of Records	Direction/ Distance (m)	Elev/Diff (m)	Site
<hr/>					
Total Remediation Expenditure:		\$0.00			
Total Care/Maint Expenditur:		\$0.00			
Total Mntring Expenditure:		\$0.00			
Ttl Expenditure Reduc Liabil:					
FCSAP Asmt Expenditure:		\$96,626.00			
FCSAP Remed Expenditure:		\$0.00			
FCSAP Care/Maint Expenditur:		\$0.00			
FCSAP Mntring Expenditure:		\$0.00			

Annual Data

Fiscal Year: 2008-2009
Reporting Organization: RSN
Reporting Organization (EN): Natural Resources Canada
Reporting Organization (FR): Ressources naturelles Canada
Class Type:
Class (EN):
Class (FR):
CCME Flag:
CCME NCS Year:
Step Name (EN):
Step Name (FR):
Highest Step Completed: 3
Highest Step Completed Desc:
Planned Compl Date Step7:
Planned Compl Date Step8:
Planned Compl Date Step9:
Created:
Modified:
NCSCS Year:
Closed: No
Cubic Metres: 0
Hectares: 0
Tons: 0
Total Asmt Expenditure: \$10,662.97
Total Remediation Expenditure: \$0.00
Total Care/Maint Expenditur: \$0.00
Total Mntring Expenditure: \$0.00
Ttl Expenditure Reduc Liabil:
FCSAP Asmt Expenditure: \$3,992.00
FCSAP Remed Expenditure: \$0.00
FCSAP Care/Maint Expenditur: \$0.00
FCSAP Mntring Expenditure: \$0.00

Annual Data

Fiscal Year: 2007-2008
Reporting Organization: RSN
Reporting Organization (EN): Natural Resources Canada
Reporting Organization (FR): Ressources naturelles Canada
Class Type:
Class (EN):
Class (FR):
CCME Flag:
CCME NCS Year:
Step Name (EN):
Step Name (FR):
Highest Step Completed: 6
Highest Step Completed Desc:
Planned Compl Date Step7:
Planned Compl Date Step8:
Planned Compl Date Step9:
Created:
Modified:
NCSCS Year:

<i>DB</i>	<i>Map Key</i>	<i>Number of Records</i>	<i>Direction/ Distance (m)</i>	<i>Elev/Diff (m)</i>	<i>Site</i>
Closed:		No			
Cubic Metres:		0			
Hectares:		0			
Tons:		0			
Total Asmt Expenditure:		\$0.00			
Total Remediation Expenditure:		\$0.00			
Total Care/Maint Expenditur:		\$0.00			
Total Mntring Expenditure:		\$0.00			
Ttl Expenditure Reduc Liabil:					
FCSAP Asmt Expenditure:		\$0.00			
FCSAP Remed Expenditure:		\$0.00			
FCSAP Care/Maint Expenditur:		\$0.00			
FCSAP Mntring Expenditure:		\$0.00			

FCS **7** **3 of 3** **NNW/64.9** **69.9 / 0.94** **Booth Street**
Ottawa ON

SGC: 3506008
Site ID: 58479003
Departmental ID: Booth Street Complex, Ottawa, ON
Depart Code: RSN
Class Type: 2
Class: Medium Priority for Action
Site Name: Booth Street
Site Name (FR): Rue Booth
Site Status: Closed
Site Status Desc (FR): Assainissement terminé ou mesures de gestion des risques prises. Aucune autre mesure nécessaire.
Site Status (FR): Fermé
Site Status Desc: Remediation / risk management completed. No further action required.
Involv Code:
Census Division: Ottawa
Municipality: Ottawa
Census Sub Class: 1
Latitude: 45.401974
Longitude: -75.706879
Location:
Protected Data: 0
FED: 75
Fed Electoral District: Ottawa Centre
Fed Electoral District (FR): Ottawa-Centre
Metro:
Nearest Pop. Area:
Highest Step Cmpltd: 8
Site Deleted Flag:
Created: 2005-07-28T11:46:00
Modified: 2017-05-04T06:38:00
Property No.: 58479
Est m³ Contmnted: 5291
Est Ha Contmnted:
Est Tons Contamin:
Km1: 14,319
Km10: 635,631
Km25: 1,225,569
Km5: 238,615
Km50: 1,441,281
Reporting Org: Natural Resources Canada
Reporting Org (FR): Ressources naturelles Canada
Reason for Involv: Federal Real Property
Reason for Involv (FR): Biens immobiliers fédéraux
Liable Third Party:
Class (FR): Priorité d'intervention moyenne
Action Plan:
Action Plan (FR):
Site Mgmnt Strategy:
Minimap URL: <http://www.tbs-sct.gc.ca/fcsi-rscf/minimap.aspx?fsi=58479003>

<i>DB</i>	<i>Map Key</i>	<i>Number of Records</i>	<i>Direction/ Distance (m)</i>	<i>Elev/Diff (m)</i>	<i>Site</i>
-----------	----------------	--------------------------	------------------------------------	----------------------	-------------

Additional Info:

Additional Info (FR):

Contamination

Contaminant:	PHCs (petroleum hydrocarbons)
Contaminant (FR):	HCP (hydrocarbures pétroliers)
Medium Code:	0
Medium:	Not Available
Medium (FR):	Non disponible
Contaminant:	PAHs (polycyclic aromatic hydrocarbon)
Contaminant (FR):	HAP (hydrocarbures aromatiques polycycliques)
Medium Code:	0
Medium:	Not Available
Medium (FR):	Non disponible
Contaminant:	Metal, metalloid, and organometallic
Contaminant (FR):	Métaux, métalloïdes, et organométalliques
Medium Code:	0
Medium:	Not Available
Medium (FR):	Non disponible

Annual Data

Fiscal Year:	2010-2011
Reporting Organization:	RSN
Reporting Organization (EN):	Natural Resources Canada
Reporting Organization (FR):	Ressources naturelles Canada
Class Type:	
Class (EN):	
Class (FR):	
CCME Flag:	
CCME NCS Year:	
Step Name (EN):	
Step Name (FR):	
Highest Step Completed:	8
Highest Step Completed Desc:	
Planned Compl Date Step7:	
Planned Compl Date Step8:	
Planned Compl Date Step9:	
Created:	
Modified:	
NCSCS Year:	
Closed:	No
Cubic Metres:	0
Hectares:	0
Tons:	15260
Total Asmt Expenditure:	\$0.00
Total Remediation Expenditure:	\$1943,616.00
Total Care/Maint Expenditur:	\$0.00
Total Mntring Expenditure:	\$0.00
Ttl Expenditure Reduc Liabil:	
FCSAP Asmt Expenditure:	\$0.00
FCSAP Remed Expenditure:	\$1943,616.00
FCSAP Care/Maint Expenditur:	\$0.00
FCSAP Mntring Expenditure:	\$0.00

Annual Data

Fiscal Year:	2006-2007
Reporting Organization:	RSN
Reporting Organization (EN):	Natural Resources Canada
Reporting Organization (FR):	Ressources naturelles Canada

DB	Map Key	Number of Records	Direction/ Distance (m)	Elev/Diff (m)	Site
Class Type: Class (EN): Class (FR): CCME Flag: CCME NCS Year: Step Name (EN): Step Name (FR): Highest Step Completed: 8 Highest Step Completed Desc: Planned Compl Date Step7: Planned Compl Date Step8: Planned Compl Date Step9: Created: Modified: NCSCS Year: Closed: No Cubic Metres: 0 Hectares: 0 Tons: 0 Total Asmt Expenditure: \$0.00 Total Remediation Expenditure: \$0.00 Total Care/Maint Expenditur: \$2,347.00 Total Mntring Expenditure: \$0.00 Ttl Expenditure Reduc Liabil: FCSAP Asmt Expenditure: \$0.00 FCSAP Remed Expenditure: \$0.00 FCSAP Care/Maint Expenditur: \$0.00 FCSAP Mntring Expenditure: \$0.00					

Annual Data

Fiscal Year: 2007-2008
Reporting Organization: RSN
Reporting Organization (EN): Natural Resources Canada
Reporting Organization (FR): Ressources naturelles Canada
Class Type:
Class (EN):
Class (FR):
CCME Flag:
CCME NCS Year:
Step Name (EN):
Step Name (FR):
Highest Step Completed: 8
Highest Step Completed Desc:
Planned Compl Date Step7:
Planned Compl Date Step8:
Planned Compl Date Step9:
Created:
Modified:
NCSCS Year:
Closed: No
Cubic Metres: 0
Hectares: 0
Tons: 0
Total Asmt Expenditure: \$0.00
Total Remediation Expenditure: \$0.00
Total Care/Maint Expenditur: \$0.00
Total Mntring Expenditure: \$0.00
Ttl Expenditure Reduc Liabil:
FCSAP Asmt Expenditure: \$0.00
FCSAP Remed Expenditure: \$0.00
FCSAP Care/Maint Expenditur: \$0.00
FCSAP Mntring Expenditure: \$0.00

Annual Data

<i>DB</i>	<i>Map Key</i>	<i>Number of Records</i>	<i>Direction/ Distance (m)</i>	<i>Elev/Diff (m)</i>	<i>Site</i>
-----------	----------------	--------------------------	------------------------------------	----------------------	-------------

Fiscal Year: 2008-2009
Reporting Organization: RSN
Reporting Organization (EN): Natural Resources Canada
Reporting Organization (FR): Ressources naturelles Canada
Class Type:
Class (EN):
Class (FR):
CCME Flag:
CCME NCS Year:
Step Name (EN):
Step Name (FR):
Highest Step Completed: 3
Highest Step Completed Desc:
Planned Compl Date Step7:
Planned Compl Date Step8:
Planned Compl Date Step9:
Created:
Modified:
NCSCS Year:
Closed: No
Cubic Metres: 0
Hectares: 0
Tons: 0
Total Asmt Expenditure: \$10,662.97
Total Remediation Expenditure: \$0.00
Total Care/Maint Expenditur: \$0.00
Total Mntring Expenditure: \$0.00
Ttl Expenditure Reduc Liabil:
FCSAP Asmt Expenditure: \$0.00
FCSAP Remed Expenditure: \$0.00
FCSAP Care/Maint Expenditur: \$0.00
FCSAP Mntring Expenditure: \$0.00

Annual Data

Fiscal Year: 2005-2006
Reporting Organization: RSN
Reporting Organization (EN): Natural Resources Canada
Reporting Organization (FR): Ressources naturelles Canada
Class Type:
Class (EN):
Class (FR):
CCME Flag:
CCME NCS Year:
Step Name (EN):
Step Name (FR):
Highest Step Completed: 8
Highest Step Completed Desc:
Planned Compl Date Step7:
Planned Compl Date Step8:
Planned Compl Date Step9:
Created:
Modified:
NCSCS Year:
Closed: No
Cubic Metres: 0
Hectares: 0
Tons: 0
Total Asmt Expenditure: \$0.00
Total Remediation Expenditure: \$0.00
Total Care/Maint Expenditur: \$2,347.00
Total Mntring Expenditure: \$0.00
Ttl Expenditure Reduc Liabil:
FCSAP Asmt Expenditure: \$0.00
FCSAP Remed Expenditure: \$0.00

DB	Map Key	Number of Records	Direction/ Distance (m)	Elev/Diff (m)	Site
FCSAP Care/Maint Expenditur:		\$0.00			
FCSAP Mntring Expenditure:		\$0.00			
<u>Annual Data</u>					
Fiscal Year:		2011-2012			
Reporting Organization:		RSN			
Reporting Organization (EN):		Natural Resources Canada			
Reporting Organization (FR):		Ressources naturelles Canada			
Class Type:					
Class (EN):					
Class (FR):					
CCME Flag:					
CCME NCS Year:					
Step Name (EN):					
Step Name (FR):					
Highest Step Completed:		8			
Highest Step Completed Desc:					
Planned Compl Date Step7:					
Planned Compl Date Step8:					
Planned Compl Date Step9:					
Created:					
Modified:					
NCSCS Year:					
Closed:		Yes			
Cubic Metres:		0			
Hectares:		0			
Tons:		0			
Total Asmt Expenditure:		\$0.00			
Total Remediation Expenditure:		\$0.00			
Total Care/Maint Expenditur:		\$0.00			
Total Mntring Expenditure:		\$0.00			
Ttl Expenditure Reduc Liabil:					
FCSAP Asmt Expenditure:		\$0.00			
FCSAP Remed Expenditure:		\$0.00			
FCSAP Care/Maint Expenditur:		\$0.00			
FCSAP Mntring Expenditure:		\$0.00			

Annual Data

Fiscal Year: 2009-2010
Reporting Organization: RSN
Reporting Organization (EN): Natural Resources Canada
Reporting Organization (FR): Ressources naturelles Canada
Class Type:
Class (EN):
Class (FR):
CCME Flag:
CCME NCS Year:
Step Name (EN):
Step Name (FR):
Highest Step Completed: 6
Highest Step Completed Desc:
Planned Compl Date Step7:
Planned Compl Date Step8:
Planned Compl Date Step9:
Created:
Modified:
NCSCS Year:
Closed: No
Cubic Metres: 0
Hectares: 0
Tons: 0
Total Asmt Expenditure: \$94,771.00
Total Remediation Expenditure: \$0.00

<i>DB</i>	<i>Map Key</i>	<i>Number of Records</i>	<i>Direction/ Distance (m)</i>	<i>Elev/Diff (m)</i>	<i>Site</i>
Total Care/Maint Expenditur:		\$0.00			
Total Mntring Expenditure:		\$0.00			
Ttl Expenditure Reduc Liabil:					
FCSAP Asmt Expenditure:		\$94,771.00			
FCSAP Remed Expenditure:		\$0.00			
FCSAP Care/Maint Expenditur:		\$0.00			
FCSAP Mntring Expenditure:		\$0.00			

FCS	49	1 of 1	ESE/166.5	68.2 / -0.78	Ottawa ON
SGC:					
Site ID:		00023387			
Departmental ID:		Booth Street Complex, Ottawa, ON			
Depart Code:		RSN			
Class Type:					
Class:					
Site Name:		Booth Street Complex			
Site Name (FR):		Complexe de la rue Booth,			
Site Status:					
Site Status Desc (FR):					
Site Status (FR):					
Site Status Desc:					
Involv Code:		0			
Census Division:		Ottawa			
Municipality:		Ottawa			
Census Sub Class:		Urban			
Latitude:		45.400800			
Longitude:		-75.704600			
Location:		Southeast Quadrant			
Protected Data:		0			
FED:					
Fed Electoral District:		Ottawa Centre			
Fed Electoral District (FR):					
Metro:		Ottawa - Gatineau			
Nearest Pop. Area:		Ottawa South			
Highest Step Cmpltd:		Detailed Testing Program			
Site Deleted Flag:		0			
Created:		Feb 12 2008 11:42AM			
Modified:		May 8 2008 2:08PM			
Property No.:		058480			
Est m³ Contmnted:		6295.0000			
Est Ha Contmnted:					
Est Tons Contamin:					
Km1:					
Km10:					
Km25:					
Km5:					
Km50:					
Reporting Org:		Department of Natural Resources			
Reporting Org (FR):		Ministère des Ressources naturelles			
Reason for Involv:		Federal Real Property			
Reason for Involv (FR):		Biens immobiliers fédéraux			
Liabile Third Party:					
Class (FR):					
Action Plan:					
Action Plan (FR):					
Site Mgmnt Strategy:		Additional assessment			
Minimap URL:					
Additional Info:					
Additional Info (FR):					

Management

Management Code: 5

DB	Map Key	Number of Records	Direction/ Distance (m)	Elev/Diff (m)	Site
Management Type (EN):		Additional assessment			
Management Type (FR):		Évaluation complémentaire			
Management Code:		4			
Management Type (EN):		Periodic Monitoring			
Management Type (FR):		Surveillance périodique			
<u>Contamination</u>					
Contaminant:		PAHs (polycyclic aromatic hydrocarbon)			
Contaminant (FR):		HAP (hydrocarbures aromatiques polycycliques)			
Medium Code:		5			
Medium:		Soil			
Medium (FR):		Sol			
Contaminant:		Metal, metalloid, and organometallic			
Contaminant (FR):		Métaux, métalloïdes, et organométalliques			
Medium Code:		5			
Medium:		Soil			
Medium (FR):		Sol			
<u>Annual Data</u>					
Fiscal Year:		2008-2009			
Reporting Organization:		RSN			
Reporting Organization (EN):		Department of Natural Resources			
Reporting Organization (FR):		Ministère des Ressources naturelles			
Class Type:		2			
Class (EN):		Medium Priority for Action			
Class (FR):		Priorité d'intervention moyenne			
CCME Flag:					
CCME NCS Year:					
Step Name (EN):		Detailed Testing Program			
Step Name (FR):		Essais détaillés			
Highest Step Completed:		05			
Highest Step Completed Desc:					
Planned Compl Date Step7:		2009-2010			
Planned Compl Date Step8:		2009-2010			
Planned Compl Date Step9:		2010-2011			
Created:		Apr 22 2009 4:19PM			
Modified:		Apr 22 2009 4:19PM			
NCSCS Year:					
Closed:					
Cubic Metres:		0.0000			
Hectares:		0.0000			
Tons:		0.0000			
Total Asmt Expenditure:		47337.48			
Total Remediation Expenditure:		0.00			
Total Care/Maint Expenditur:		0.00			
Total Mntring Expenditure:		0.00			
Ttl Expenditure Reduc Liabil:		0			
FCSAP Asmt Expenditure:		30864.58			
FCSAP Remed Expenditure:		0.00			
FCSAP Care/Maint Expenditur:		0.00			
FCSAP Mntring Expenditure:		0.00			
<u>Annual Data</u>					
Fiscal Year:		2007-2008			
Reporting Organization:		RSN			
Reporting Organization (EN):		Department of Natural Resources			
Reporting Organization (FR):		Ministère des Ressources naturelles			
Class Type:		3			
Class (EN):		Low Priority for Action			

DB	Map Key	Number of Records	Direction/ Distance (m)	Elev/Diff (m)	Site
Class (FR):		Priorité d'intervention faible			
CCME Flag:					
CCME NCS Year:					
Step Name (EN):		Implement Remediation/Risk Management Strategy			
Step Name (FR):		Mise en (oe)uvre de la stratégie d'assainissement ou de gestion du risque			
Highest Step Completed:		08			
Highest Step Completed Desc:					
Planned Compl Date Step7:					
Planned Compl Date Step8:					
Planned Compl Date Step9:					
Created:		May 8 2008 2:12PM			
Modified:		May 8 2008 2:12PM			
NCSCS Year:					
Closed:					
Cubic Metres:		0.0000			
Hectares:		0.0000			
Tons:		0.0000			
Total Asmt Expenditure:		0.00			
Total Remediation Expenditure:		0.00			
Total Care/Maint Expenditur:		0.00			
Total Mntring Expenditure:		0.00			
Ttl Expenditure Reduc Liabil:		0			
FCSAP Asmt Expenditure:		0.00			
FCSAP Remed Expenditure:		0.00			
FCSAP Care/Maint Expenditur:		0.00			
FCSAP Mntring Expenditure:		0.00			

FCS	50	1 of 1	NNE/168.6	71.2 / 2.25	555 Booth Street
					Ottawa ON

SGC:	3506008
Site ID:	58475001
Departmental ID:	Booth Street Complex, Ottawa, ON
Depart Code:	RSN
Class Type:	2
Class:	Medium Priority for Action
Site Name:	555 Booth Street
Site Name (FR):	555 rue Booth
Site Status:	Active
Site Status Desc (FR):	Plan d'action d'assainissement achevé. D'assainissement et de gestion des risques en cours.
Site Status (FR):	Active
Site Status Desc:	Remedial action plan completed. Remediation / risk management underway.
Involv Code:	
Census Division:	Ottawa
Municipality:	Ottawa
Census Sub Class:	1
Latitude:	45.402893
Longitude:	-75.705858
Location:	
Protected Data:	0
FED:	75
Fed Electoral District:	Ottawa Centre
Fed Electoral District (FR):	Ottawa-Centre
Metro:	
Nearest Pop. Area:	
Highest Step Cmpltd:	8
Site Deleted Flag:	
Created:	2005-07-28T11:46:00
Modified:	2017-05-05T15:19:49.317
Property No.:	58475
Est m³ Contmnted:	9600
Est Ha Contmnted:	
Est Tons Contamin:	19200
Km1:	15,515
Km10:	635,490

<i>DB</i>	<i>Map Key</i>	<i>Number of Records</i>	<i>Direction/ Distance (m)</i>	<i>Elev/Diff (m)</i>	<i>Site</i>
Km25:		1,225,266			
Km5:		239,487			
Km50:		1,441,133			
Reporting Org:		Natural Resources Canada			
Reporting Org (FR):		Ressources naturelles Canada			
Reason for Involv:		Federal Real Property			
Reason for Involv (FR):		Biens immobiliers fédéraux			
Liabile Third Party:					
Class (FR):		Priorité d'intervention moyenne			
Action Plan:					
Action Plan (FR):					
Site Mgmt Strategy:					
Minimap URL:		http://www.tbs-sct.gc.ca/fcsi-rscf/minimap.aspx?fsi=58475001			
Additional Info:					
Additional Info (FR):					
<u>Contamination</u>					
Contaminant:		Metal, metalloid, and organometallic			
Contaminant (FR):		Métaux, métalloïdes, et organométalliques			
Medium Code:		2			
Medium:		Groundwater			
Medium (FR):		Eau souterraine			
Contaminant:		PAHs (polycyclic aromatic hydrocarbon)			
Contaminant (FR):		HAP (hydrocarbures aromatiques polycycliques)			
Medium Code:		2			
Medium:		Groundwater			
Medium (FR):		Eau souterraine			
Contaminant:		PAHs (polycyclic aromatic hydrocarbon)			
Contaminant (FR):		HAP (hydrocarbures aromatiques polycycliques)			
Medium Code:		4			
Medium:		Surface soil			
Medium (FR):		Sol de surface			
Contaminant:		Metal, metalloid, and organometallic			
Contaminant (FR):		Métaux, métalloïdes, et organométalliques			
Medium Code:		4			
Medium:		Surface soil			
Medium (FR):		Sol de surface			
<u>Annual Data</u>					
Fiscal Year:		2010-2011			
Reporting Organization:		RSN			
Reporting Organization (EN):		Natural Resources Canada			
Reporting Organization (FR):		Ressources naturelles Canada			
Class Type:					
Class (EN):					
Class (FR):					
CCME Flag:					
CCME NCS Year:					
Step Name (EN):					
Step Name (FR):					
Highest Step Completed:		5			
Highest Step Completed Desc:					
Planned Compl Date Step7:					
Planned Compl Date Step8:					
Planned Compl Date Step9:					
Created:					
Modified:					
NCSCS Year:					
Closed:		No			
Cubic Metres:		0			

DB	Map Key	Number of Records	Direction/ Distance (m)	Elev/Diff (m)	Site
Hectares:		0			
Tons:		0			
Total Asmt Expenditure:		\$0.00			
Total Remediation Expenditure:		\$0.00			
Total Care/Maint Expenditur:		\$0.00			
Total Mntring Expenditure:		\$0.00			
Ttl Expenditure Reduc Liabil:					
FCSAP Asmt Expenditure:		\$0.00			
FCSAP Remed Expenditure:		\$0.00			
FCSAP Care/Maint Expenditur:		\$0.00			
FCSAP Mntring Expenditure:		\$0.00			

Annual Data

Fiscal Year: 2013-2014
Reporting Organization: RSN
Reporting Organization (EN): Natural Resources Canada
Reporting Organization (FR): Ressources naturelles Canada
Class Type:
Class (EN):
Class (FR):
CCME Flag:
CCME NCS Year:
Step Name (EN):
Step Name (FR):
Highest Step Completed: 5
Highest Step Completed Desc:
Planned Compl Date Step7:
Planned Compl Date Step8:
Planned Compl Date Step9:
Created:
Modified:
NCSCS Year:
Closed: No
Cubic Metres: 0
Hectares: 0
Tons: 0
Total Asmt Expenditure: \$15,750.29
Total Remediation Expenditure: \$0.00
Total Care/Maint Expenditur: \$0.00
Total Mntring Expenditure: \$0.00
Ttl Expenditure Reduc Liabil:
FCSAP Asmt Expenditure: \$12,600.23
FCSAP Remed Expenditure: \$0.00
FCSAP Care/Maint Expenditur: \$0.00
FCSAP Mntring Expenditure: \$0.00

Annual Data

Fiscal Year: 2005-2006
Reporting Organization: RSN
Reporting Organization (EN): Natural Resources Canada
Reporting Organization (FR): Ressources naturelles Canada
Class Type:
Class (EN):
Class (FR):
CCME Flag:
CCME NCS Year:
Step Name (EN):
Step Name (FR):
Highest Step Completed: 8
Highest Step Completed Desc:
Planned Compl Date Step7:
Planned Compl Date Step8:
Planned Compl Date Step9:

DB	Map Key	Number of Records	Direction/ Distance (m)	Elev/Diff (m)	Site
----	---------	-------------------	----------------------------	---------------	------

Created:
 Modified:
 NCSCS Year:
 Closed: No
 Cubic Metres: 0
 Hectares: 0
 Tons: 0
 Total Asmt Expenditure: \$0.00
 Total Remediation Expenditure: \$0.00
 Total Care/Maint Expenditur: \$2,347.00
 Total Mntring Expenditure: \$0.00
 Ttl Expenditure Reduc Liabil:
 FCSAP Asmt Expenditure: \$0.00
 FCSAP Remed Expenditure: \$0.00
 FCSAP Care/Maint Expenditur: \$0.00
 FCSAP Mntring Expenditure: \$0.00

Annual Data

Fiscal Year: 2011-2012
 Reporting Organization: RSN
 Reporting Organization (EN): Natural Resources Canada
 Reporting Organization (FR): Ressources naturelles Canada
 Class Type:
 Class (EN):
 Class (FR):
 CCME Flag:
 CCME NCS Year:
 Step Name (EN):
 Step Name (FR):
 Highest Step Completed: 5
 Highest Step Completed Desc:
 Planned Compl Date Step7:
 Planned Compl Date Step8:
 Planned Compl Date Step9:
 Created:
 Modified:
 NCSCS Year:
 Closed: No
 Cubic Metres: 0
 Hectares: 0
 Tons: 0
 Total Asmt Expenditure: \$0.00
 Total Remediation Expenditure: \$0.00
 Total Care/Maint Expenditur: \$0.00
 Total Mntring Expenditure: \$0.00
 Ttl Expenditure Reduc Liabil:
 FCSAP Asmt Expenditure: \$0.00
 FCSAP Remed Expenditure: \$0.00
 FCSAP Care/Maint Expenditur: \$0.00
 FCSAP Mntring Expenditure: \$0.00

Annual Data

Fiscal Year: 2006-2007
 Reporting Organization: RSN
 Reporting Organization (EN): Natural Resources Canada
 Reporting Organization (FR): Ressources naturelles Canada
 Class Type:
 Class (EN):
 Class (FR):
 CCME Flag:
 CCME NCS Year:
 Step Name (EN):
 Step Name (FR):

DB	Map Key	Number of Records	Direction/ Distance (m)	Elev/Diff (m)	Site
Highest Step Completed:		8			
Highest Step Completed Desc:					
Planned Compl Date Step7:					
Planned Compl Date Step8:					
Planned Compl Date Step9:					
Created:					
Modified:					
NCSCS Year:					
Closed:		No			
Cubic Metres:		0			
Hectares:		0			
Tons:		0			
Total Asmt Expenditure:		\$0.00			
Total Remediation Expenditure:		\$0.00			
Total Care/Maint Expenditur:		\$2,347.00			
Total Mntring Expenditure:		\$0.00			
Ttl Expenditure Reduc Liabil:					
FCSAP Asmt Expenditure:		\$0.00			
FCSAP Remed Expenditure:		\$0.00			
FCSAP Care/Maint Expenditur:		\$0.00			
FCSAP Mntring Expenditure:		\$0.00			

Annual Data

Fiscal Year:	2014-2015
Reporting Organization:	RSN
Reporting Organization (EN):	Natural Resources Canada
Reporting Organization (FR):	Ressources naturelles Canada
Class Type:	
Class (EN):	
Class (FR):	
CCME Flag:	
CCME NCS Year:	
Step Name (EN):	
Step Name (FR):	
Highest Step Completed:	5
Highest Step Completed Desc:	
Planned Compl Date Step7:	
Planned Compl Date Step8:	
Planned Compl Date Step9:	
Created:	
Modified:	
NCSCS Year:	
Closed:	No
Cubic Metres:	0
Hectares:	0
Tons:	0
Total Asmt Expenditure:	\$39,331.34
Total Remediation Expenditure:	\$0.00
Total Care/Maint Expenditur:	\$0.00
Total Mntring Expenditure:	\$0.00
Ttl Expenditure Reduc Liabil:	
FCSAP Asmt Expenditure:	\$0.00
FCSAP Remed Expenditure:	\$0.00
FCSAP Care/Maint Expenditur:	\$0.00
FCSAP Mntring Expenditure:	\$0.00

Annual Data

Fiscal Year:	2012-2013
Reporting Organization:	RSN
Reporting Organization (EN):	Natural Resources Canada
Reporting Organization (FR):	Ressources naturelles Canada
Class Type:	
Class (EN):	

DB	Map Key	Number of Records	Direction/ Distance (m)	Elev/Diff (m)	Site
Class (FR):					
CCME Flag:					
CCME NCS Year:					
Step Name (EN):					
Step Name (FR):					
Highest Step Completed:		5			
Highest Step Completed Desc:					
Planned Compl Date Step7:					
Planned Compl Date Step8:					
Planned Compl Date Step9:					
Created:					
Modified:					
NCSCS Year:					
Closed:		No			
Cubic Metres:		0			
Hectares:		0			
Tons:		0			
Total Asmt Expenditure:		\$0.00			
Total Remediation Expenditure:		\$0.00			
Total Care/Maint Expenditur:		\$0.00			
Total Mntring Expenditure:		\$0.00			
Ttl Expenditure Reduc Liabil:					
FCSAP Asmt Expenditure:		\$0.00			
FCSAP Remed Expenditure:		\$0.00			
FCSAP Care/Maint Expenditur:		\$0.00			
FCSAP Mntring Expenditure:		\$0.00			
Annual Data					
Fiscal Year:		2007-2008			
Reporting Organization:		RSN			
Reporting Organization (EN):		Natural Resources Canada			
Reporting Organization (FR):		Ressources naturelles Canada			
Class Type:					
Class (EN):					
Class (FR):					
CCME Flag:					
CCME NCS Year:					
Step Name (EN):					
Step Name (FR):					
Highest Step Completed:		8			
Highest Step Completed Desc:					
Planned Compl Date Step7:					
Planned Compl Date Step8:					
Planned Compl Date Step9:					
Created:					
Modified:					
NCSCS Year:					
Closed:		No			
Cubic Metres:		0			
Hectares:		0			
Tons:		0			
Total Asmt Expenditure:		\$0.00			
Total Remediation Expenditure:		\$0.00			
Total Care/Maint Expenditur:		\$0.00			
Total Mntring Expenditure:		\$0.00			
Ttl Expenditure Reduc Liabil:					
FCSAP Asmt Expenditure:		\$0.00			
FCSAP Remed Expenditure:		\$0.00			
FCSAP Care/Maint Expenditur:		\$0.00			
FCSAP Mntring Expenditure:		\$0.00			

Annual Data

Fiscal Year: 2016-2017

<i>DB</i>	<i>Map Key</i>	<i>Number of Records</i>	<i>Direction/ Distance (m)</i>	<i>Elev/Diff (m)</i>	<i>Site</i>
<hr/>					
Reporting Organization:		RSN			
Reporting Organization (EN):		Natural Resources Canada			
Reporting Organization (FR):		Ressources naturelles Canada			
Class Type:					
Class (EN):					
Class (FR):					
CCME Flag:					
CCME NCS Year:					
Step Name (EN):					
Step Name (FR):					
Highest Step Completed:		7			
Highest Step Completed Desc:					
Planned Compl Date Step7:					
Planned Compl Date Step8:					
Planned Compl Date Step9:					
Created:					
Modified:					
NCSCS Year:					
Closed:		No			
Cubic Metres:		0			
Hectares:		0			
Tons:		0			
Total Asmt Expenditure:		\$0.00			
Total Remediation Expenditure:		\$226,337.34			
Total Care/Maint Expenditur:		\$0.00			
Total Mntring Expenditure:		\$0.00			
Ttl Expenditure Reduc Liabil:					
FCSAP Asmt Expenditure:		\$0.00			
FCSAP Remed Expenditure:		\$225,567.00			
FCSAP Care/Maint Expenditur:		\$0.00			
FCSAP Mntring Expenditure:		\$0.00			

Annual Data

Fiscal Year:		2008-2009			
Reporting Organization:		RSN			
Reporting Organization (EN):		Natural Resources Canada			
Reporting Organization (FR):		Ressources naturelles Canada			
Class Type:					
Class (EN):					
Class (FR):					
CCME Flag:					
CCME NCS Year:					
Step Name (EN):					
Step Name (FR):					
Highest Step Completed:		5			
Highest Step Completed Desc:					
Planned Compl Date Step7:					
Planned Compl Date Step8:					
Planned Compl Date Step9:					
Created:					
Modified:					
NCSCS Year:					
Closed:		No			
Cubic Metres:		0			
Hectares:		0			
Tons:		0			
Total Asmt Expenditure:		\$7,097.49			
Total Remediation Expenditure:		\$0.00			
Total Care/Maint Expenditur:		\$0.00			
Total Mntring Expenditure:		\$0.00			
Ttl Expenditure Reduc Liabil:					
FCSAP Asmt Expenditure:		\$0.00			
FCSAP Remed Expenditure:		\$0.00			
FCSAP Care/Maint Expenditur:		\$0.00			
FCSAP Mntring Expenditure:		\$0.00			

DB	Map Key	Number of Records	Direction/ Distance (m)	Elev/Diff (m)	Site
----	---------	-------------------	----------------------------	---------------	------

Annual Data

Fiscal Year: 2015-2016
Reporting Organization: RSN
Reporting Organization (EN): Natural Resources Canada
Reporting Organization (FR): Ressources naturelles Canada
Class Type:
Class (EN):
Class (FR):
CCME Flag:
CCME NCS Year:
Step Name (EN):
Step Name (FR):
Highest Step Completed: 6
Highest Step Completed Desc:
Planned Compl Date Step7:
Planned Compl Date Step8:
Planned Compl Date Step9:
Created:
Modified:
NCSCS Year:
Closed: No
Cubic Metres: 0
Hectares: 0
Tons: 0
Total Asmt Expenditure: \$34,722.78
Total Remediation Expenditure: \$0.00
Total Care/Maint Expenditur: \$0.00
Total Mntring Expenditure: \$0.00
Ttl Expenditure Reduc Liabil:
FCSAP Asmt Expenditure: \$0.00
FCSAP Remed Expenditure: \$0.00
FCSAP Care/Maint Expenditur: \$0.00
FCSAP Mntring Expenditure: \$0.00

Annual Data

Fiscal Year: 2009-2010
Reporting Organization: RSN
Reporting Organization (EN): Natural Resources Canada
Reporting Organization (FR): Ressources naturelles Canada
Class Type:
Class (EN):
Class (FR):
CCME Flag:
CCME NCS Year:
Step Name (EN):
Step Name (FR):
Highest Step Completed: 5
Highest Step Completed Desc:
Planned Compl Date Step7:
Planned Compl Date Step8:
Planned Compl Date Step9:
Created:
Modified:
NCSCS Year:
Closed: No
Cubic Metres: 0
Hectares: 0
Tons: 0
Total Asmt Expenditure: \$0.00
Total Remediation Expenditure: \$0.00
Total Care/Maint Expenditur: \$0.00
Total Mntring Expenditure: \$0.00

DB	Map Key	Number of Records	Direction/ Distance (m)	Elev/Diff (m)	Site
Ttl Expenditure Reduc Liabil:					
FCSAP Asmt Expenditure:		\$0.00			
FCSAP Remed Expenditure:		\$0.00			
FCSAP Care/Maint Expenditur:		\$0.00			
FCSAP Mntring Expenditure:		\$0.00			
FCS	56	1 of 1	SSE/194.1	66.0 / -2.97	Booth Street Buildings (William Logan and Administration)
Ottawa ON					
SGC:		3506008			
Site ID:		08803001			
Departmental ID:		National Capital 08803001			
Depart Code:		SVC			
Class Type:		3			
Class:		Low Priority for Action			
Site Name:		Booth Street Buildings (William Logan and Administration)			
Site Name (FR):		Édifices de la rue Booth (William Logan et Administration)			
Site Status:		Closed			
Site Status Desc (FR):		Échantillonnage de confirmation terminé. Aucune autre mesure nécessaire.			
Site Status (FR):		Fermé			
Site Status Desc:		Confirmatory sampling completed. No further action required.			
Involv Code:					
Census Division:		Ottawa			
Municipality:		Ottawa			
Census Sub Class:		1			
Latitude:		45.39982			
Longitude:		-75.70562			
Location:					
Protected Data:		0			
FED:		75			
Fed Electoral District:		Ottawa Centre			
Fed Electoral District (FR):		Ottawa-Centre			
Metro:					
Nearest Pop. Area:					
Highest Step Cmpltd:		9			
Site Deleted Flag:					
Created:		2005-07-28T11:34:00			
Modified:		2017-05-26T01:29:00			
Property No.:		8803			
Est m³ Contmnted:		5700			
Est Ha Contmnted:					
Est Tons Contamin:					
Km1:		12,620			
Km10:		630,871			
Km25:		1,225,827			
Km5:		240,414			
Km50:		1,441,920			
Reporting Org:		Public Services and Procurement Canada			
Reporting Org (FR):		Services publics et Approvisionnement Canada			
Reason for Involv:		Federal Real Property			
Reason for Involv (FR):		Biens immobiliers fédéraux			
Liabile Third Party:					
Class (FR):		Priorité d'intervention faible			
Action Plan:		Record of Site Condition obtained. No further action required.			
Action Plan (FR):		Dossier sur la condition de l'emplacement complétée. Aucune action future n'est requise.			
Site Mgmnt Strategy:		Other			
Minimap URL:		http://www.tbs-sct.gc.ca/fcsi-rscf/minimap.aspx?fsi=08803001			
Additional Info:		Phase 2/3 Environmental Site Assessment was completed in March 2001. Entire Booth St. Complex was the subject of a Site Specific Risk Assessment and development of Remedial Action Plan. Record of Site Condition obtained. No further action required.			
Additional Info (FR):		Les phases 2 et 3 d'une étude environnementale ont été complétées en mars 2001. Tout le complexe de la rue Booth a fait l'objet d'une évaluation de risques spécifiques et a eu un plan de mesures correctives préparé. Un rapport sur la condition de l'emplacement a été complété. Aucune autre action n'est nécessaire			

<i>DB</i>	<i>Map Key</i>	<i>Number of Records</i>	<i>Direction/ Distance (m)</i>	<i>Elev/Diff (m)</i>	<i>Site</i>
<u>Management</u>					
Management Code:		9			
Management Type (EN):		Other			
Management Type (FR):		Autre type de gestion			
<u>Contamination</u>					
Contaminant:		Other Physical/Chemical (pH, temperature, dissolved solids, turbidity, etc.)			
Contaminant (FR):		Autre agent physique/chimique (pH, température, matières dissoutes, turbidité, etc.)			
Medium Code:		0			
Medium:		Not Available			
Medium (FR):		Non disponible			
Contaminant:		Metal, metalloid, and organometallic			
Contaminant (FR):		Métaux, métalloïdes, et organométalliques			
Medium Code:		0			
Medium:		Not Available			
Medium (FR):		Non disponible			
<u>Annual Data</u>					
Fiscal Year:		2009-2010			
Reporting Organization:		SVC			
Reporting Organization (EN):		Public Services and Procurement Canada			
Reporting Organization (FR):		Services publics et Approvisionnement Canada			
Class Type:					
Class (EN):					
Class (FR):					
CCME Flag:					
CCME NCS Year:					
Step Name (EN):					
Step Name (FR):					
Highest Step Completed:		9			
Highest Step Completed Desc:					
Planned Compl Date Step7:					
Planned Compl Date Step8:					
Planned Compl Date Step9:					
Created:					
Modified:					
NCSCS Year:					
Closed:		Yes			
Cubic Metres:		0			
Hectares:		0			
Tons:		0			
Total Asmt Expenditure:		\$0.00			
Total Remediation Expenditure:		\$0.00			
Total Care/Maint Expenditur:		\$0.00			
Total Mntring Expenditure:		\$0.00			
Ttl Expenditure Reduc Liabil:					
FCSAP Asmt Expenditure:		\$0.00			
FCSAP Remed Expenditure:		\$0.00			
FCSAP Care/Maint Expenditur:		\$0.00			
FCSAP Mntring Expenditure:		\$0.00			
<u>Annual Data</u>					
Fiscal Year:		2008-2009			
Reporting Organization:		SVC			
Reporting Organization (EN):		Public Services and Procurement Canada			
Reporting Organization (FR):		Services publics et Approvisionnement Canada			
Class Type:					
Class (EN):					

DB	Map Key	Number of Records	Direction/ Distance (m)	Elev/Diff (m)	Site
Class (FR):					
CCME Flag:					
CCME NCS Year:					
Step Name (EN):					
Step Name (FR):					
Highest Step Completed:		9			
Highest Step Completed Desc:					
Planned Compl Date Step7:					
Planned Compl Date Step8:					
Planned Compl Date Step9:					
Created:					
Modified:					
NCSCS Year:					
Closed:		No			
Cubic Metres:		0			
Hectares:		0			
Tons:		0			
Total Asmt Expenditure:		\$0.00			
Total Remediation Expenditure:		\$0.00			
Total Care/Maint Expenditur:		\$0.00			
Total Mntring Expenditure:		\$0.00			
Ttl Expenditure Reduc Liabil:					
FCSAP Asmt Expenditure:		\$0.00			
FCSAP Remed Expenditure:		\$0.00			
FCSAP Care/Maint Expenditur:		\$0.00			
FCSAP Mntring Expenditure:		\$0.00			
Annual Data					
Fiscal Year:		2007-2008			
Reporting Organization:		SVC			
Reporting Organization (EN):		Public Services and Procurement Canada			
Reporting Organization (FR):		Services publics et Approvisionnement Canada			
Class Type:					
Class (EN):					
Class (FR):					
CCME Flag:					
CCME NCS Year:					
Step Name (EN):					
Step Name (FR):					
Highest Step Completed:		9			
Highest Step Completed Desc:					
Planned Compl Date Step7:					
Planned Compl Date Step8:					
Planned Compl Date Step9:					
Created:					
Modified:					
NCSCS Year:					
Closed:		No			
Cubic Metres:		0			
Hectares:		0			
Tons:		0			
Total Asmt Expenditure:		\$0.00			
Total Remediation Expenditure:		\$0.00			
Total Care/Maint Expenditur:		\$0.00			
Total Mntring Expenditure:		\$0.00			
Ttl Expenditure Reduc Liabil:					
FCSAP Asmt Expenditure:		\$0.00			
FCSAP Remed Expenditure:		\$0.00			
FCSAP Care/Maint Expenditur:		\$0.00			
FCSAP Mntring Expenditure:		\$0.00			

Annual Data

Fiscal Year: 2005-2006

<i>DB</i>	<i>Map Key</i>	<i>Number of Records</i>	<i>Direction/ Distance (m)</i>	<i>Elev/Diff (m)</i>	<i>Site</i>
<hr/>					
Reporting Organization:		SVC			
Reporting Organization (EN):		Public Services and Procurement Canada			
Reporting Organization (FR):		Services publics et Approvisionnement Canada			
Class Type:					
Class (EN):					
Class (FR):					
CCME Flag:					
CCME NCS Year:					
Step Name (EN):					
Step Name (FR):					
Highest Step Completed:		7			
Highest Step Completed Desc:					
Planned Compl Date Step7:					
Planned Compl Date Step8:					
Planned Compl Date Step9:					
Created:					
Modified:					
NCSCS Year:					
Closed:		No			
Cubic Metres:		0			
Hectares:		0			
Tons:		0			
Total Asmt Expenditure:		\$9,000.00			
Total Remediation Expenditure:		\$0.00			
Total Care/Maint Expenditur:		\$0.00			
Total Mntring Expenditure:		\$0.00			
Ttl Expenditure Reduc Liabil:					
FCSAP Asmt Expenditure:		\$0.00			
FCSAP Remed Expenditure:		\$0.00			
FCSAP Care/Maint Expenditur:		\$0.00			
FCSAP Mntring Expenditure:		\$0.00			

Annual Data

Fiscal Year:		2006-2007			
Reporting Organization:		SVC			
Reporting Organization (EN):		Public Services and Procurement Canada			
Reporting Organization (FR):		Services publics et Approvisionnement Canada			
Class Type:					
Class (EN):					
Class (FR):					
CCME Flag:					
CCME NCS Year:					
Step Name (EN):					
Step Name (FR):					
Highest Step Completed:		9			
Highest Step Completed Desc:					
Planned Compl Date Step7:					
Planned Compl Date Step8:					
Planned Compl Date Step9:					
Created:					
Modified:					
NCSCS Year:					
Closed:		No			
Cubic Metres:		0			
Hectares:		0			
Tons:		0			
Total Asmt Expenditure:		\$5,445.12			
Total Remediation Expenditure:		\$0.00			
Total Care/Maint Expenditur:		\$0.00			
Total Mntring Expenditure:		\$0.00			
Ttl Expenditure Reduc Liabil:					
FCSAP Asmt Expenditure:		\$0.00			
FCSAP Remed Expenditure:		\$0.00			
FCSAP Care/Maint Expenditur:		\$0.00			
FCSAP Mntring Expenditure:		\$0.00			

DB	Map Key	Number of Records	Direction/ Distance (m)	Elev/Diff (m)	Site
FCS	76	1 of 2	SSE/245.4	64.8 / -4.09	Booth Street Buildings (William Logan and Administration) Ottawa ON
SGC:		3506008			
Site ID:		08803003			
Departmental ID:		National Capital 08803003			
Depart Code:		SVC			
Class Type:		3			
Class:		Low Priority for Action			
Site Name:		Booth Street Buildings (William Logan and Administration)			
Site Name (FR):		Édifices de la rue Booth (William Logan et Administration)			
Site Status:		Closed			
Site Status Desc (FR):		Échantillonnage de confirmation terminé. Aucune autre mesure nécessaire.			
Site Status (FR):		Fermé			
Site Status Desc:		Confirmatory sampling completed. No further action required.			
Involv Code:					
Census Division:		Ottawa			
Municipality:		Ottawa			
Census Sub Class:		1			
Latitude:		45.399506			
Longitude:		-75.705024			
Location:					
Protected Data:		0			
FED:		75			
Fed Electoral District:		Ottawa Centre			
Fed Electoral District (FR):		Ottawa-Centre			
Metro:					
Nearest Pop. Area:					
Highest Step Cmpltd:		9			
Site Deleted Flag:					
Created:		2005-07-28T11:34:00			
Modified:		2017-05-26T01:30:00			
Property No.:		8803			
Est m³ Contmnted:		2200			
Est Ha Contmnted:					
Est Tons Contamin:					
Km1:		12,411			
Km10:		629,619			
Km25:		1,225,821			
Km5:		240,844			
Km50:		1,442,043			
Reporting Org:		Public Services and Procurement Canada			
Reporting Org (FR):		Services publics et Approvisionnement Canada			
Reason for Involv:		Federal Real Property			
Reason for Involv (FR):		Biens immobiliers fédéraux			
Liable Third Party:					
Class (FR):		Priorité d'intervention faible			
Action Plan:		Record of Site Condition obtained. No further action required.			
Action Plan (FR):		Dossier sur la condition de l'emplacement complétée. Aucune action future n'est requise.			
Site Mgmnt Strategy:		Other			
Minimap URL:		http://www.tbs-sct.gc.ca/fcsi-rscf/minimap.aspx?fsi=08803003			
Additional Info:		Phase 2/3 Environmental Site Assessment was completed in March 2001. Entire Booth St. Complex was the subject of a Site Specific Risk Assessment and development of Remedial Action Plan. Record of Site Condition obtained. No further action required.			
Additional Info (FR):		Les phases 2 et 3 d'une étude environnementale ont été complétées en mars 2001. Tout le complexe de la rue Booth a fait l'objet d'une évaluation de risques spécifiques et a eu un plan de mesures correctives préparé. Un rapport sur la condition de l'emplacement a été complété. Aucune autre action n'est nécessaire			
Management					
Management Code:		9			
Management Type (EN):		Other			

DB	Map Key	Number of Records	Direction/ Distance (m)	Elev/Diff (m)	Site
Management Type (FR):		Autre type de gestion			
<u>Contamination</u>					
Contaminant:		PHCs (petroleum hydrocarbons)			
Contaminant (FR):		HCP (hydrocarbures pétroliers)			
Medium Code:		0			
Medium:		Not Available			
Medium (FR):		Non disponible			
Contaminant:		PAHs (polycyclic aromatic hydrocarbon)			
Contaminant (FR):		HAP (hydrocarbures aromatiques polycycliques)			
Medium Code:		0			
Medium:		Not Available			
Medium (FR):		Non disponible			
Contaminant:		Metal, metalloid, and organometallic			
Contaminant (FR):		Métaux, métalloïdes, et organométalliques			
Medium Code:		0			
Medium:		Not Available			
Medium (FR):		Non disponible			
<u>Annual Data</u>					
Fiscal Year:		2006-2007			
Reporting Organization:		SVC			
Reporting Organization (EN):		Public Services and Procurement Canada			
Reporting Organization (FR):		Services publics et Approvisionnement Canada			
Class Type:					
Class (EN):					
Class (FR):					
CCME Flag:					
CCME NCS Year:					
Step Name (EN):					
Step Name (FR):					
Highest Step Completed:		9			
Highest Step Completed Desc:					
Planned Compl Date Step7:					
Planned Compl Date Step8:					
Planned Compl Date Step9:					
Created:					
Modified:					
NCSCS Year:					
Closed:		No			
Cubic Metres:		0			
Hectares:		0			
Tons:		0			
Total Asmt Expenditure:		\$0.00			
Total Remediation Expenditure:		\$0.00			
Total Care/Maint Expenditur:		\$0.00			
Total Mntring Expenditure:		\$0.00			
Ttl Expenditure Reduc Liabil:					
FCSAP Asmt Expenditure:		\$0.00			
FCSAP Remed Expenditure:		\$0.00			
FCSAP Care/Maint Expenditur:		\$0.00			
FCSAP Mntring Expenditure:		\$0.00			
<u>Annual Data</u>					
Fiscal Year:		2009-2010			
Reporting Organization:		SVC			
Reporting Organization (EN):		Public Services and Procurement Canada			
Reporting Organization (FR):		Services publics et Approvisionnement Canada			
Class Type:					

DB	Map Key	Number of Records	Direction/ Distance (m)	Elev/Diff (m)	Site
Class (EN): Class (FR): CCME Flag: CCME NCS Year: Step Name (EN): Step Name (FR): Highest Step Completed: 9 Highest Step Completed Desc: Planned Compl Date Step7: Planned Compl Date Step8: Planned Compl Date Step9: Created: Modified: NCSCS Year: Closed: Yes Cubic Metres: 0 Hectares: 0 Tons: 0 Total Asmt Expenditure: \$0.00 Total Remediation Expenditure: \$0.00 Total Care/Maint Expenditur: \$0.00 Total Mntring Expenditure: \$0.00 Ttl Expenditure Reduc Liabil: FCSAP Asmt Expenditure: \$0.00 FCSAP Remed Expenditure: \$0.00 FCSAP Care/Maint Expenditur: \$0.00 FCSAP Mntring Expenditure: \$0.00					
<u>Annual Data</u>					
Fiscal Year: 2008-2009 Reporting Organization: SVC Reporting Organization (EN): Public Services and Procurement Canada Reporting Organization (FR): Services publics et Approvisionnement Canada Class Type: Class (EN): Class (FR): CCME Flag: CCME NCS Year: Step Name (EN): Step Name (FR): Highest Step Completed: 9 Highest Step Completed Desc: Planned Compl Date Step7: Planned Compl Date Step8: Planned Compl Date Step9: Created: Modified: NCSCS Year: Closed: No Cubic Metres: 0 Hectares: 0 Tons: 0 Total Asmt Expenditure: \$0.00 Total Remediation Expenditure: \$0.00 Total Care/Maint Expenditur: \$0.00 Total Mntring Expenditure: \$0.00 Ttl Expenditure Reduc Liabil: FCSAP Asmt Expenditure: \$0.00 FCSAP Remed Expenditure: \$0.00 FCSAP Care/Maint Expenditur: \$0.00 FCSAP Mntring Expenditure: \$0.00					
<u>Annual Data</u>					

<i>DB</i>	<i>Map Key</i>	<i>Number of Records</i>	<i>Direction/ Distance (m)</i>	<i>Elev/Diff (m)</i>	<i>Site</i>
Fiscal Year:		2007-2008			
Reporting Organization:		SVC			
Reporting Organization (EN):		Public Services and Procurement Canada			
Reporting Organization (FR):		Services publics et Approvisionnement Canada			
Class Type:					
Class (EN):					
Class (FR):					
CCME Flag:					
CCME NCS Year:					
Step Name (EN):					
Step Name (FR):					
Highest Step Completed:		9			
Highest Step Completed Desc:					
Planned Compl Date Step7:					
Planned Compl Date Step8:					
Planned Compl Date Step9:					
Created:					
Modified:					
NCSCS Year:					
Closed:		No			
Cubic Metres:		0			
Hectares:		0			
Tons:		0			
Total Asmt Expenditure:		\$0.00			
Total Remediation Expenditure:		\$0.00			
Total Care/Maint Expenditur:		\$0.00			
Total Mntring Expenditure:		\$0.00			
Ttl Expenditure Reduc Liabil:					
FCSAP Asmt Expenditure:		\$0.00			
FCSAP Remed Expenditure:		\$0.00			
FCSAP Care/Maint Expenditur:		\$0.00			
FCSAP Mntring Expenditure:		\$0.00			

Annual Data

Fiscal Year:	2005-2006
Reporting Organization:	SVC
Reporting Organization (EN):	Public Services and Procurement Canada
Reporting Organization (FR):	Services publics et Approvisionnement Canada
Class Type:	
Class (EN):	
Class (FR):	
CCME Flag:	
CCME NCS Year:	
Step Name (EN):	
Step Name (FR):	
Highest Step Completed:	6
Highest Step Completed Desc:	
Planned Compl Date Step7:	
Planned Compl Date Step8:	
Planned Compl Date Step9:	
Created:	
Modified:	
NCSCS Year:	
Closed:	No
Cubic Metres:	0
Hectares:	0
Tons:	0
Total Asmt Expenditure:	\$0.00
Total Remediation Expenditure:	\$0.00
Total Care/Maint Expenditur:	\$0.00
Total Mntring Expenditure:	\$0.00
Ttl Expenditure Reduc Liabil:	
FCSAP Asmt Expenditure:	\$0.00
FCSAP Remed Expenditure:	\$0.00
FCSAP Care/Maint Expenditur:	\$0.00

DB	Map Key	Number of Records	Direction/ Distance (m)	Elev/Diff (m)	Site
FCSAP Mntring Expenditure:		\$0.00			
FCS	76	2 of 2	SSE/245.4	64.8 / -4.09	Booth Street Buildings (William Logan and Administration) Ottawa ON
SGC:		3506008			
Site ID:		08803004			
Departmental ID:		National Capital 08803004			
Depart Code:		SVC			
Class Type:		3			
Class:		Low Priority for Action			
Site Name:		Booth Street Buildings (William Logan and Administration)			
Site Name (FR):		Édifices de la rue Booth (William Logan et Administration)			
Site Status:		Closed			
Site Status Desc (FR):		Échantillonnage de confirmation terminé. Aucune autre mesure nécessaire.			
Site Status (FR):		Fermé			
Site Status Desc:		Confirmatory sampling completed. No further action required.			
Involv Code:					
Census Division:		Ottawa			
Municipality:		Ottawa			
Census Sub Class:		1			
Latitude:		45.399506			
Longitude:		-75.705024			
Location:					
Protected Data:		0			
FED:		75			
Fed Electoral District:		Ottawa Centre			
Fed Electoral District (FR):		Ottawa-Centre			
Metro:					
Nearest Pop. Area:					
Highest Step Cmpltd:		9			
Site Deleted Flag:					
Created:		2005-07-28T11:34:00			
Modified:		2017-05-26T01:31:00			
Property No.:		8803			
Est m³ Contmnted:		1200			
Est Ha Contmnted:					
Est Tons Contamin:					
Km1:		12,411			
Km10:		629,619			
Km25:		1,225,821			
Km5:		240,844			
Km50:		1,442,043			
Reporting Org:		Public Services and Procurement Canada			
Reporting Org (FR):		Services publics et Approvisionnement Canada			
Reason for Involv:		Federal Real Property			
Reason for Involv (FR):		Biens immobiliers fédéraux			
Liabile Third Party:					
Class (FR):		Priorité d'intervention faible			
Action Plan:		Record of Site Condition obtained. No further action required.			
Action Plan (FR):		Dossier sur la condition de l'emplacement complétée. Aucune action future n'est requise.			
Site Mgmt Strategy:		Other			
Minimap URL:		http://www.tbs-sct.gc.ca/fcsi-rscf/minimap.aspx?fsi=08803004			
Additional Info:		Phase 2/3 Environmental Site Assessment was completed in March 2001. Entire Booth St. Complex was the subject of a Site Specific Risk Assessment and development of Remedial Action Plan. Record of Site Condition obtained. No further action required.			
Additional Info (FR):		Les phases 2 et 3 d'une étude environnementale ont été complétées en mars 2001. Tout le complexe de la rue Booth a fait l'objet d'une évaluation de risques spécifiques et a eu un plan de mesures correctives préparé. Un rapport sur la condition de l'emplacement a été complété. Aucune autre action n'est nécessaire			
Management					
Management Code:		9			

DB	Map Key	Number of Records	Direction/ Distance (m)	Elev/Diff (m)	Site
Management Type (EN):		Other			
Management Type (FR):		Autre type de gestion			
<u>Contamination</u>					
Contaminant:		Metal, metalloid, and organometallic			
Contaminant (FR):		Métaux, métalloïdes, et organométalliques			
Medium Code:		0			
Medium:		Not Available			
Medium (FR):		Non disponible			
Contaminant:		PAHs (polycyclic aromatic hydrocarbon)			
Contaminant (FR):		HAP (hydrocarbures aromatiques polycycliques)			
Medium Code:		0			
Medium:		Not Available			
Medium (FR):		Non disponible			
<u>Annual Data</u>					
Fiscal Year:		2007-2008			
Reporting Organization:		SVC			
Reporting Organization (EN):		Public Services and Procurement Canada			
Reporting Organization (FR):		Services publics et Approvisionnement Canada			
Class Type:					
Class (EN):					
Class (FR):					
CCME Flag:					
CCME NCS Year:					
Step Name (EN):					
Step Name (FR):					
Highest Step Completed:		9			
Highest Step Completed Desc:					
Planned Compl Date Step7:					
Planned Compl Date Step8:					
Planned Compl Date Step9:					
Created:					
Modified:					
NCSCS Year:					
Closed:		No			
Cubic Metres:		0			
Hectares:		0			
Tons:		0			
Total Asmt Expenditure:		\$0.00			
Total Remediation Expenditure:		\$0.00			
Total Care/Maint Expenditur:		\$0.00			
Total Mntring Expenditure:		\$0.00			
Ttl Expenditure Reduc Liabil:					
FCSAP Asmt Expenditure:		\$0.00			
FCSAP Remed Expenditure:		\$0.00			
FCSAP Care/Maint Expenditur:		\$0.00			
FCSAP Mntring Expenditure:		\$0.00			
<u>Annual Data</u>					
Fiscal Year:		2009-2010			
Reporting Organization:		SVC			
Reporting Organization (EN):		Public Services and Procurement Canada			
Reporting Organization (FR):		Services publics et Approvisionnement Canada			
Class Type:					
Class (EN):					
Class (FR):					
CCME Flag:					
CCME NCS Year:					
Step Name (EN):					

DB	Map Key	Number of Records	Direction/ Distance (m)	Elev/Diff (m)	Site
Step Name (FR):					
Highest Step Completed:		9			
Highest Step Completed Desc:					
Planned Compl Date Step7:					
Planned Compl Date Step8:					
Planned Compl Date Step9:					
Created:					
Modified:					
NCSCS Year:					
Closed:		Yes			
Cubic Metres:		0			
Hectares:		0			
Tons:		0			
Total Asmt Expenditure:		\$0.00			
Total Remediation Expenditure:		\$0.00			
Total Care/Maint Expenditur:		\$0.00			
Total Mntring Expenditure:		\$0.00			
Ttl Expenditure Reduc Liabil:					
FCSAP Asmt Expenditure:		\$0.00			
FCSAP Remed Expenditure:		\$0.00			
FCSAP Care/Maint Expenditur:		\$0.00			
FCSAP Mntring Expenditure:		\$0.00			
<u>Annual Data</u>					
Fiscal Year:		2005-2006			
Reporting Organization:		SVC			
Reporting Organization (EN):		Public Services and Procurement Canada			
Reporting Organization (FR):		Services publics et Approvisionnement Canada			
Class Type:					
Class (EN):					
Class (FR):					
CCME Flag:					
CCME NCS Year:					
Step Name (EN):					
Step Name (FR):					
Highest Step Completed:		7			
Highest Step Completed Desc:					
Planned Compl Date Step7:					
Planned Compl Date Step8:					
Planned Compl Date Step9:					
Created:					
Modified:					
NCSCS Year:					
Closed:		No			
Cubic Metres:		0			
Hectares:		0			
Tons:		0			
Total Asmt Expenditure:		\$0.00			
Total Remediation Expenditure:		\$0.00			
Total Care/Maint Expenditur:		\$0.00			
Total Mntring Expenditure:		\$0.00			
Ttl Expenditure Reduc Liabil:					
FCSAP Asmt Expenditure:		\$0.00			
FCSAP Remed Expenditure:		\$0.00			
FCSAP Care/Maint Expenditur:		\$0.00			
FCSAP Mntring Expenditure:		\$0.00			
<u>Annual Data</u>					
Fiscal Year:		2008-2009			
Reporting Organization:		SVC			
Reporting Organization (EN):		Public Services and Procurement Canada			
Reporting Organization (FR):		Services publics et Approvisionnement Canada			
Class Type:					

DB	Map Key	Number of Records	Direction/ Distance (m)	Elev/Diff (m)	Site
Class (EN): Class (FR): CCME Flag: CCME NCS Year: Step Name (EN): Step Name (FR): Highest Step Completed: 9 Highest Step Completed Desc: Planned Compl Date Step7: Planned Compl Date Step8: Planned Compl Date Step9: Created: Modified: NCSCS Year: Closed: No Cubic Metres: 0 Hectares: 0 Tons: 0 Total Asmt Expenditure: \$0.00 Total Remediation Expenditure: \$0.00 Total Care/Maint Expenditur: \$0.00 Total Mntring Expenditure: \$0.00 Ttl Expenditure Reduc Liabil: FCSAP Asmt Expenditure: \$0.00 FCSAP Remed Expenditure: \$0.00 FCSAP Care/Maint Expenditur: \$0.00 FCSAP Mntring Expenditure: \$0.00					
<u>Annual Data</u>					
Fiscal Year: 2006-2007 Reporting Organization: SVC Reporting Organization (EN): Public Services and Procurement Canada Reporting Organization (FR): Services publics et Approvisionnement Canada Class Type: Class (EN): Class (FR): CCME Flag: CCME NCS Year: Step Name (EN): Step Name (FR): Highest Step Completed: 9 Highest Step Completed Desc: Planned Compl Date Step7: Planned Compl Date Step8: Planned Compl Date Step9: Created: Modified: NCSCS Year: Closed: No Cubic Metres: 0 Hectares: 0 Tons: 0 Total Asmt Expenditure: \$0.00 Total Remediation Expenditure: \$0.00 Total Care/Maint Expenditur: \$0.00 Total Mntring Expenditure: \$0.00 Ttl Expenditure Reduc Liabil: FCSAP Asmt Expenditure: \$0.00 FCSAP Remed Expenditure: \$0.00 FCSAP Care/Maint Expenditur: \$0.00 FCSAP Mntring Expenditure: \$0.00					
FST	13	1 of 8	SW/78.5	66.7 / -2.19	PRIMROSE CARTAGE LTD 494 ROCHESTER ST

DB	Map Key	Number of Records	Direction/ Distance (m)	Elev/Diff (m)	Site
OTTAWA ON K1S 4L8					
Instance No:		11347752			
Cont Name:					
Instance Type:		FS Liquid Fuel Tank			
Fuel Type:		Diesel			
Status:		Active			
Capacity:		4500			
Tank Material:		Steel			
Corrosion Protection:		Coating			
Tank Type:		Single Wall Horizontal AST			
Install Year:		1990			
Parent Facility Type:		Fuels Safety Private Fuel Outlet - Self Serve			
Facility Type:		FS Liquid Fuel Tank			

GEN	<u>2</u>	1 of 5	NNW/44.6	69.0 / 0.09	PUB.WKS.CAN. - ENERGY MINES & RES. RESEARCH & TECHNOLOGY 552 BOOTH STREET OTTAWA ON K1A 0G1
Generator No.:	ON0269502			PO Box No.:	
Status:				Country:	
Approval Years:	86,87,88			Choice of Contact:	
Contam. Facility:				Co Admin:	
MHSW Facility:				Phone No. Admin:	
SIC Code:	8129				
SIC Description:		OTHER PROTECT. SERV.			
--Details--					
Waste Code:	148				
Waste Description:		INORGANIC LABORATORY CHEMICALS			
Waste Code:	212				
Waste Description:		ALIPHATIC SOLVENTS			
Waste Code:	241				
Waste Description:		HALOGENATED SOLVENTS			
Waste Code:	253				
Waste Description:		EMULSIFIED OILS			
Waste Code:	263				
Waste Description:		ORGANIC LABORATORY CHEMICALS			
Waste Code:	264				
Waste Description:		PHOTOPROCESSING WASTES			

GEN	<u>2</u>	2 of 5	NNW/44.6	69.0 / 0.09	PUB.WKS.CAN. - ENERGY MINES & RES. MINERAL SCIENCES LABORATORIES 552 BOOTH STREET OTTAWA ON K1A 0G1
Generator No.:		ON0269502			
Status:					
Approval Years:		89,90			
Contam. Facility:					
MHSW Facility:					
SIC Code:		8172			
SIC Description:		RES. CONS./IND. DEV.			

DB	Map Key	Number of Records	Direction/ Distance (m)	Elev/Diff (m)	Site
--Details--					
Waste Code:		148			
Waste Description:		INORGANIC LABORATORY CHEMICALS			
Waste Code:		212			
Waste Description:		ALIPHATIC SOLVENTS			
Waste Code:		253			
Waste Description:		EMULSIFIED OILS			
Waste Code:		263			
Waste Description:		ORGANIC LABORATORY CHEMICALS			
Waste Code:		264			
Waste Description:		PHOTOPROCESSING WASTES			
Waste Code:		241			
Waste Description:		HALOGENATED SOLVENTS			

GEN	2	3 of 5	NNW/44.6	69.0 / 0.09	GVT. OF CANADA-NATURAL RESOURCES CANADA MINERAL SCIENCES LABORATORIES 552 BOOTH STREET OTTAWA ON K1A 0G1
Generator No.:	ON0269502			PO Box No.:	
Status:				Country:	
Approval Years:	92,93,94,95,96			Choice of Contact:	
Contam. Facility:				Co Admin:	
MHSW Facility:				Phone No. Admin:	
SIC Code:	8172				
SIC Description:		RES. CONS./IND. DEV.			

--Details--					
Waste Code:		122			
Waste Description:		ALKALINE WASTES - OTHER METALS			
Waste Code:		112			
Waste Description:		ACID WASTE - HEAVY METALS			
Waste Code:		121			
Waste Description:		ALKALINE WASTES - HEAVY METALS			
Waste Code:		148			
Waste Description:		INORGANIC LABORATORY CHEMICALS			
Waste Code:		212			
Waste Description:		ALIPHATIC SOLVENTS			
Waste Code:		241			
Waste Description:		HALOGENATED SOLVENTS			
Waste Code:		243			
Waste Description:		PCB'S			
Waste Code:		253			
Waste Description:		EMULSIFIED OILS			
Waste Code:		263			
Waste Description:		ORGANIC LABORATORY CHEMICALS			

DB	Map Key	Number of Records	Direction/ Distance (m)	Elev/Diff (m)	Site
Waste Code:		264			
Waste Description:		PHOTOPROCESSING WASTES			
GEN	<u>2</u>	4 of 5	NNW/44.6	69.0 / 0.09	NATURAL RESOURCES CANADA 552 BOOTH STREET OTTAWA ON K1A 0G1
Generator No.:		ON0269502		PO Box No.:	
Status:				Country:	
Approval Years:		97		Choice of Contact:	
Contam. Facility:				Co Admin:	
MHSW Facility:				Phone No. Admin:	
SIC Code:		8172			
SIC Description:		RES. CONS./IND. DEV.			
--Details--					
Waste Code:		112			
Waste Description:		ACID WASTE - HEAVY METALS			
Waste Code:		121			
Waste Description:		ALKALINE WASTES - HEAVY METALS			
Waste Code:		122			
Waste Description:		ALKALINE WASTES - OTHER METALS			
Waste Code:		241			
Waste Description:		HALOGENATED SOLVENTS			
Waste Code:		243			
Waste Description:		PCB'S			
Waste Code:		253			
Waste Description:		EMULSIFIED OILS			
Waste Code:		263			
Waste Description:		ORGANIC LABORATORY CHEMICALS			
Waste Code:		264			
Waste Description:		PHOTOPROCESSING WASTES			
Waste Code:		146			
Waste Description:		OTHER SPECIFIED INORGANICS			
Waste Code:		148			
Waste Description:		INORGANIC LABORATORY CHEMICALS			
Waste Code:		212			
Waste Description:		ALIPHATIC SOLVENTS			
GEN	<u>2</u>	5 of 5	NNW/44.6	69.0 / 0.09	GVT. OF CAN. - NATURAL RESOURCES CANADA 552 BOOTH STREET OTTAWA ON K1A 0G1
Generator No.:		ON0269502		PO Box No.:	
Status:				Country:	
Approval Years:		98,99,00,01,02,03,04,05,06,07,08		Choice of Contact:	
Contam. Facility:				Co Admin:	
MHSW Facility:				Phone No. Admin:	
SIC Code:		8172			
SIC Description:		RES. CONS./IND. DEV.			

<i>DB</i>	<i>Map Key</i>	<i>Number of Records</i>	<i>Direction/ Distance (m)</i>	<i>Elev/Diff (m)</i>	<i>Site</i>
--Details--					
Waste Code:		251			
Waste Description:		OIL SKIMMINGS & SLUDGES			
Waste Code:		251			
Waste Description:		OIL SKIMMINGS & SLUDGES			
Waste Code:		131			
Waste Description:		NEUTRALIZED WASTES - HEAVY METALS			
Waste Code:		222			
Waste Description:		HEAVY FUELS			
Waste Code:		221			
Waste Description:		LIGHT FUELS			
Waste Code:		112			
Waste Description:		ACID WASTE - HEAVY METALS			
Waste Code:		121			
Waste Description:		ALKALINE WASTES - HEAVY METALS			
Waste Code:		122			
Waste Description:		ALKALINE WASTES - OTHER METALS			
Waste Code:		146			
Waste Description:		OTHER SPECIFIED INORGANICS			
Waste Code:		148			
Waste Description:		INORGANIC LABORATORY CHEMICALS			
Waste Code:		212			
Waste Description:		ALIPHATIC SOLVENTS			
Waste Code:		213			
Waste Description:		PETROLEUM DISTILLATES			
Waste Code:		241			
Waste Description:		HALOGENATED SOLVENTS			
Waste Code:		243			
Waste Description:		PCB'S			
Waste Code:		252			
Waste Description:		WASTE OILS & LUBRICANTS			
Waste Code:		253			
Waste Description:		EMULSIFIED OILS			
Waste Code:		263			
Waste Description:		ORGANIC LABORATORY CHEMICALS			
Waste Code:		264			
Waste Description:		PHOTOPROCESSING WASTES			
Waste Code:		331			
Waste Description:		WASTE COMPRESSED GASES			

GEN

3

1 of 1

ENE/48.4

69.9 / 1.00

Public Works and Government
Services Canada
562 Booth
Ottawa ON

Generator No.:

ON8161748

PO Box No.:

DB	Map Key	Number of Records	Direction/ Distance (m)	Elev/Diff (m)	Site
<div><div>Status:</div><div>Approval Years: 06</div><div>Contam. Facility:</div><div>MHSW Facility:</div><div>SIC Code:</div><div>SIC Description:</div></div> <div><div>Country:</div><div>Choice of Contact:</div><div>Co Admin:</div><div>Phone No. Admin:</div></div>					
<div>--Details--</div> <div><div>Waste Code:</div><div>Waste Description:</div></div> <div><div>121</div><div>ALKALINE WASTES - HEAVY METALS</div></div>					
<div><div>Waste Code:</div><div>Waste Description:</div></div> <div><div>146</div><div>OTHER SPECIFIED INORGANICS</div></div>					
GEN	8	3 of 29	ESE/65.4	68.9 / -0.06	PUBLIC WORKS CANADA 568 BOOTH STREET OTTAWA ON
<div><div>Generator No.:</div><div>Status:</div><div>Approval Years:</div><div>Contam. Facility:</div><div>MHSW Facility:</div><div>SIC Code:</div><div>SIC Description:</div></div> <div><div>ON0144783</div><div></div><div>92,93,97</div><div></div><div></div><div>8129</div><div>OTHER PROTECT. SERV.</div></div>					
<div><div>PO Box No.:</div><div>Country:</div><div>Choice of Contact:</div><div>Co Admin:</div><div>Phone No. Admin:</div></div>					
<div>--Details--</div> <div><div>Waste Code:</div><div>Waste Description:</div></div> <div><div>251</div><div>OIL SKIMMINGS & SLUDGES</div></div>					
GEN	8	4 of 29	ESE/65.4	68.9 / -0.06	GVT. OF CAN. - PUBLIC WORKS CAN. 17-497 568 BOOTH STREET, OTTAWA OTTAWA ON K1A 0M3
<div><div>Generator No.:</div><div>Status:</div><div>Approval Years:</div><div>Contam. Facility:</div><div>MHSW Facility:</div><div>SIC Code:</div><div>SIC Description:</div></div> <div><div>ON0144783</div><div></div><div>94,96</div><div></div><div></div><div>8129</div><div>OTHER PROTECT. SERV.</div></div>					
<div><div>PO Box No.:</div><div>Country:</div><div>Choice of Contact:</div><div>Co Admin:</div><div>Phone No. Admin:</div></div>					
<div>--Details--</div> <div><div>Waste Code:</div><div>Waste Description:</div></div> <div><div>251</div><div>OIL SKIMMINGS & SLUDGES</div></div>					
GEN	8	5 of 29	ESE/65.4	68.9 / -0.06	GVT. OF CAN. - PUBLIC WORKS CAN. 17-497 568 BOOTH STREET, OTTAWA C/O 140 PROMENADE DU PORTAGE,A&E SERVS OTTAWA ON K1A 0M3
<div><div>Generator No.:</div><div>Status:</div><div>Approval Years:</div><div>Contam. Facility:</div><div>MHSW Facility:</div></div> <div><div>ON0144783</div><div></div><div>95</div><div></div><div></div></div>					
<div><div>PO Box No.:</div><div>Country:</div><div>Choice of Contact:</div><div>Co Admin:</div><div>Phone No. Admin:</div></div>					

DB	Map Key	Number of Records	Direction/ Distance (m)	Elev/Diff (m)	Site
SIC Code:	8129				
SIC Description:		OTHER PROTECT. SERV.			
--Details--					
Waste Code:	251				
Waste Description:		OIL SKIMMINGS & SLUDGES			
<hr/>					
GEN	8	6 of 29	ESE/65.4	68.9 / -0.06	PUBLIC WORKS & GOVERNMENT SERVICES CAN. 568 BOOTH STREET OTTAWA ON
Generator No.:	ON0144783			PO Box No.:	
Status:				Country:	
Approval Years:	98			Choice of Contact:	
Contam. Facility:				Co Admin:	
MHSW Facility:				Phone No. Admin:	
SIC Code:	8129				
SIC Description:		OTHER PROTECT. SERV.			
--Details--					
Waste Code:	251				
Waste Description:		OIL SKIMMINGS & SLUDGES			
<hr/>					
GEN	8	7 of 29	ESE/65.4	68.9 / -0.06	PUBLIC WORKS & GOVERNMENT SERVICES CDA. 568 BOOTH STREET OTTAWA ON K1A 0G1
Generator No.:	ON0144783			PO Box No.:	
Status:				Country:	
Approval Years:	99,00,01			Choice of Contact:	
Contam. Facility:				Co Admin:	
MHSW Facility:				Phone No. Admin:	
SIC Code:	8129				
SIC Description:		OTHER PROTECT. SERV.			
--Details--					
Waste Code:	112				
Waste Description:		ACID WASTE - HEAVY METALS			
Waste Code:	121				
Waste Description:		ALKALINE WASTES - HEAVY METALS			
Waste Code:	122				
Waste Description:		ALKALINE WASTES - OTHER METALS			
Waste Code:	212				
Waste Description:		ALIPHATIC SOLVENTS			
Waste Code:	251				
Waste Description:		OIL SKIMMINGS & SLUDGES			
Waste Code:	252				
Waste Description:		WASTE OILS & LUBRICANTS			
<hr/>					
GEN	8	8 of 29	ESE/65.4	68.9 / -0.06	GVT. OF CAN.-ENERGY, MINES & RES.

DB	Map Key	Number of Records	Direction/ Distance (m)	Elev/Diff (m)	Site
					CANMET PHOTO LAB 568 BOOTH ST. OTTAWA ON K1A 0E4
Generator No.:	ON0269510			PO Box No.:	
Status:				Country:	
Approval Years:	86,87,88,89,90,92,93,97			Choice of Contact:	
Contam. Facility:				Co Admin:	
MHSW Facility:				Phone No. Admin:	
SIC Code:	8159				
SIC Description:	OTHER GEN. ADMIN.				
--Details--					
Waste Code:	148				
Waste Description:	INORGANIC LABORATORY CHEMICALS				
Waste Code:	211				
Waste Description:	AROMATIC SOLVENTS				
Waste Code:	212				
Waste Description:	ALIPHATIC SOLVENTS				
Waste Code:	213				
Waste Description:	PETROLEUM DISTILLATES				
Waste Code:	221				
Waste Description:	LIGHT FUELS				
Waste Code:	241				
Waste Description:	HALOGENATED SOLVENTS				
Waste Code:	243				
Waste Description:	PCB'S				
Waste Code:	253				
Waste Description:	EMULSIFIED OILS				
Waste Code:	263				
Waste Description:	ORGANIC LABORATORY CHEMICALS				
Waste Code:	264				
Waste Description:	PHOTOPROCESSING WASTES				
GEN	8	9 of 29	ESE/65.4	68.9 / -0.06	GVT. OF CAN.-ENERGY, MINES & RES. 18-251 CANMET PHOTO LAB 568 BOOTH ST. OTTAWA ON K1A 0G1
Generator No.:	ON0269510			PO Box No.:	
Status:				Country:	
Approval Years:	94,95,96			Choice of Contact:	
Contam. Facility:				Co Admin:	
MHSW Facility:				Phone No. Admin:	
SIC Code:	8159				
SIC Description:	OTHER GEN. ADMIN.				
--Details--					
Waste Code:	148				
Waste Description:	INORGANIC LABORATORY CHEMICALS				
Waste Code:	211				
Waste Description:	AROMATIC SOLVENTS				

DB	Map Key	Number of Records	Direction/ Distance (m)	Elev/Diff (m)	Site
Waste Code:		212			
Waste Description:		ALIPHATIC SOLVENTS			
Waste Code:		213			
Waste Description:		PETROLEUM DISTILLATES			
Waste Code:		221			
Waste Description:		LIGHT FUELS			
Waste Code:		241			
Waste Description:		HALOGENATED SOLVENTS			
Waste Code:		243			
Waste Description:		PCB'S			
Waste Code:		253			
Waste Description:		EMULSIFIED OILS			
Waste Code:		263			
Waste Description:		ORGANIC LABORATORY CHEMICALS			
Waste Code:		264			
Waste Description:		PHOTOPROCESSING WASTES			

GEN	8	10 of 29	ESE/65.4	68.9 / -0.06	GVT. OF CAN. - ENERGY MINES & RESOURCES 568 BOOTH STREET OTTAWA ON K1A 0G1
Generator No.:	ON0269510			PO Box No.:	
Status:				Country:	
Approval Years:	98			Choice of Contact:	
Contam. Facility:				Co Admin:	
MHSW Facility:				Phone No. Admin:	
SIC Code:	8159				
SIC Description:		OTHER GEN. ADMIN.			
--Details--					
Waste Code:		148			
Waste Description:		INORGANIC LABORATORY CHEMICALS			
Waste Code:		211			
Waste Description:		AROMATIC SOLVENTS			
Waste Code:		212			
Waste Description:		ALIPHATIC SOLVENTS			
Waste Code:		213			
Waste Description:		PETROLEUM DISTILLATES			
Waste Code:		221			
Waste Description:		LIGHT FUELS			
Waste Code:		241			
Waste Description:		HALOGENATED SOLVENTS			
Waste Code:		243			
Waste Description:		PCB'S			
Waste Code:		253			
Waste Description:		EMULSIFIED OILS			
Waste Code:		264			

<i>DB</i>	<i>Map Key</i>	<i>Number of Records</i>	<i>Direction/ Distance (m)</i>	<i>Elev/Diff (m)</i>	<i>Site</i>
Waste Description:		PHOTOPROCESSING WASTES			
Waste Code:		263			
Waste Description:		ORGANIC LABORATORY CHEMICALS			

GEN	<u>8</u>	11 of 29	ESE/65.4	68.9 / -0.06	GVT. OF CAN. - NATURAL RESOURCES CANADA 568 BOOTH STREET OTTAWA ON K1A 0G1
------------	-----------------	-----------------	-----------------	---------------------	---

Generator No.:	ON0269510	PO Box No.:
Status:		Country:
Approval Years:	99	Choice of Contact:
Contam. Facility:		Co Admin:
MHSW Facility:		Phone No. Admin:
SIC Code:	8159	
SIC Description:	OTHER GEN. ADMIN.	

--Details--

Waste Code:	122
Waste Description:	ALKALINE WASTES - OTHER METALS
Waste Code:	148
Waste Description:	INORGANIC LABORATORY CHEMICALS
Waste Code:	211
Waste Description:	AROMATIC SOLVENTS
Waste Code:	212
Waste Description:	ALIPHATIC SOLVENTS
Waste Code:	213
Waste Description:	PETROLEUM DISTILLATES
Waste Code:	221
Waste Description:	LIGHT FUELS
Waste Code:	241
Waste Description:	HALOGENATED SOLVENTS
Waste Code:	243
Waste Description:	PCB'S
Waste Code:	253
Waste Description:	EMULSIFIED OILS
Waste Code:	263
Waste Description:	ORGANIC LABORATORY CHEMICALS
Waste Code:	264
Waste Description:	PHOTOPROCESSING WASTES

GEN	<u>8</u>	12 of 29	ESE/65.4	68.9 / -0.06	DEPT. ENERGY, MINES AND RESOURCES 568 BOOTH STREET OTTAWA ON K1A 0G1
------------	-----------------	-----------------	-----------------	---------------------	---

Generator No.:	ON0269510	PO Box No.:
Status:		Country:
Approval Years:	00,01	Choice of Contact:
Contam. Facility:		Co Admin:
MHSW Facility:		Phone No. Admin:

DB	Map Key	Number of Records	Direction/ Distance (m)	Elev/Diff (m)	Site
SIC Code:	8159				
SIC Description:		OTHER GEN. ADMIN.			
--Details--					
Waste Code:		122			
Waste Description:		ALKALINE WASTES - OTHER METALS			
Waste Code:		148			
Waste Description:		INORGANIC LABORATORY CHEMICALS			
Waste Code:		211			
Waste Description:		AROMATIC SOLVENTS			
Waste Code:		212			
Waste Description:		ALIPHATIC SOLVENTS			
Waste Code:		213			
Waste Description:		PETROLEUM DISTILLATES			
Waste Code:		221			
Waste Description:		LIGHT FUELS			
Waste Code:		241			
Waste Description:		HALOGENATED SOLVENTS			
Waste Code:		243			
Waste Description:		PCB'S			
Waste Code:		253			
Waste Description:		EMULSIFIED OILS			
Waste Code:		263			
Waste Description:		ORGANIC LABORATORY CHEMICALS			
Waste Code:		264			
Waste Description:		PHOTOPROCESSING WASTES			

GEN	8	13 of 29	ESE/65.4	68.9 / -0.06	NATURAL RESOURCES CANADA 568 BOOTH STREET OTTAWA ON K1A 0G1
Generator No.:	ON0269510			PO Box No.:	
Status:				Country:	
Approval Years:	02			Choice of Contact:	
Contam. Facility:				Co Admin:	
MHSW Facility:				Phone No. Admin:	
SIC Code:					
SIC Description:					
--Details--					
Waste Code:		122			
Waste Description:		ALKALINE WASTES - OTHER METALS			
Waste Code:		148			
Waste Description:		INORGANIC LABORATORY CHEMICALS			
Waste Code:		211			
Waste Description:		AROMATIC SOLVENTS			
Waste Code:		212			
Waste Description:		ALIPHATIC SOLVENTS			
Waste Code:		213			

<i>DB</i>	<i>Map Key</i>	<i>Number of Records</i>	<i>Direction/ Distance (m)</i>	<i>Elev/Diff (m)</i>	<i>Site</i>
Waste Description:		PETROLEUM DISTILLATES			
Waste Code:		221			
Waste Description:		LIGHT FUELS			
Waste Code:		241			
Waste Description:		HALOGENATED SOLVENTS			
Waste Code:		253			
Waste Description:		EMULSIFIED OILS			
Waste Code:		263			
Waste Description:		ORGANIC LABORATORY CHEMICALS			

GEN	8	14 of 29	ESE/65.4	68.9 / -0.06	NATURAL RESOURCES CANADA METALS TECHNOLOGY LABORATORIES 568 BOOTH STREET OTTAWA ON
Generator No.:	ON0269510			PO Box No.:	
Status:				Country:	
Approval Years:	03,04,05,06,07,08			Choice of Contact:	
Contam. Facility:				Co Admin:	
MHSW Facility:				Phone No. Admin:	
SIC Code:	911910				
SIC Description:	Other Fed. Government Public Administration				
--Details--					
Waste Code:	146				
Waste Description:	OTHER SPECIFIED INORGANICS				
Waste Code:	331				
Waste Description:	WASTE COMPRESSED GASES				
Waste Code:	122				
Waste Description:	ALKALINE WASTES - OTHER METALS				
Waste Code:	148				
Waste Description:	INORGANIC LABORATORY CHEMICALS				
Waste Code:	241				
Waste Description:	HALOGENATED SOLVENTS				
Waste Code:	211				
Waste Description:	AROMATIC SOLVENTS				
Waste Code:	212				
Waste Description:	ALIPHATIC SOLVENTS				
Waste Code:	213				
Waste Description:	PETROLEUM DISTILLATES				
Waste Code:	221				
Waste Description:	LIGHT FUELS				
Waste Code:	243				
Waste Description:	PCB'S				
Waste Code:	253				
Waste Description:	EMULSIFIED OILS				
Waste Code:	263				
Waste Description:	ORGANIC LABORATORY CHEMICALS				

DB	Map Key	Number of Records	Direction/ Distance (m)	Elev/Diff (m)	Site
Waste Code: 264 Waste Description: PHOTOPROCESSING WASTES					
GEN	8	15 of 29	ESE/65.4	68.9 / -0.06	City of Ottawa 568 Booth St.,(parking lot) Ottawa ON
Generator No.: ON2805966 Status: Approval Years: 2013 Contam. Facility: MHSW Facility: SIC Code: 913150 SIC Description:					
PO Box No.: Country: Choice of Contact: Co Admin: Phone No. Admin:					
--Details--					
Waste Code: 263 Waste Description: ORGANIC LABORATORY CHEMICALS					
Waste Code: 145 Waste Description: PAINT/PIGMENT/COATING RESIDUES					
Waste Code: 112 Waste Description: ACID WASTE - HEAVY METALS					
Waste Code: 221 Waste Description: LIGHT FUELS					
Waste Code: 146 Waste Description: OTHER SPECIFIED INORGANICS					
Waste Code: 261 Waste Description: PHARMACEUTICALS					
Waste Code: 148 Waste Description: INORGANIC LABORATORY CHEMICALS					
Waste Code: 121 Waste Description: ALKALINE WASTES - HEAVY METALS					
Waste Code: 252 Waste Description: WASTE OILS & LUBRICANTS					
Waste Code: 242 Waste Description: HALOGENATED PESTICIDES					
Waste Code: 212 Waste Description: ALIPHATIC SOLVENTS					
Waste Code: 312 Waste Description: PATHOLOGICAL WASTES					
Waste Code: 331 Waste Description: WASTE COMPRESSED GASES					
GEN	8	16 of 29	ESE/65.4	68.9 / -0.06	NATURAL RESOURCES CANADA METALS TECHNOLOGY LABORATORIES 568 BOOTH STREET OTTAWA ON

DB	Map Key	Number of Records	Direction/ Distance (m)	Elev/Diff (m)	Site
Generator No.:	ON0269510			PO Box No.:	
Status:				Country:	
Approval Years:	2009			Choice of Contact:	
Contam. Facility:				Co Admin:	
MHSW Facility:	911910			Phone No. Admin:	
SIC Code:					
SIC Description:		Other Federal Government Public Administration			
--Details--					
Waste Code:		122			
Waste Description:		ALKALINE WASTES - OTHER METALS			
Waste Code:		148			
Waste Description:		INORGANIC LABORATORY CHEMICALS			
Waste Code:		211			
Waste Description:		AROMATIC SOLVENTS			
Waste Code:		212			
Waste Description:		ALIPHATIC SOLVENTS			
Waste Code:		213			
Waste Description:		PETROLEUM DISTILLATES			
Waste Code:		221			
Waste Description:		LIGHT FUELS			
Waste Code:		241			
Waste Description:		HALOGENATED SOLVENTS			
Waste Code:		243			
Waste Description:		PCBS			
Waste Code:		253			
Waste Description:		EMULSIFIED OILS			
Waste Code:		263			
Waste Description:		ORGANIC LABORATORY CHEMICALS			
Waste Code:		264			
Waste Description:		PHOTOPROCESSING WASTES			
Waste Code:		331			
Waste Description:		WASTE COMPRESSED GASES			

GEN	8	17 of 29	ESE/65.4	68.9 / -0.06	NATURAL RESOURCES CANADA METALS TECHNOLOGY LABORATORIES 568 BOOTH STREET OTTAWA ON
Generator No.:	ON0269510			PO Box No.:	
Status:				Country:	
Approval Years:	2010			Choice of Contact:	
Contam. Facility:				Co Admin:	
MHSW Facility:	911910			Phone No. Admin:	
SIC Code:					
SIC Description:		Other Federal Government Public Administration			
--Details--					
Waste Code:		213			
Waste Description:		PETROLEUM DISTILLATES			

<i>DB</i>	<i>Map Key</i>	<i>Number of Records</i>	<i>Direction/ Distance (m)</i>	<i>Elev/Diff (m)</i>	<i>Site</i>
Waste Code:		243			
Waste Description:		PCBS			
Waste Code:		264			
Waste Description:		PHOTOPROCESSING WASTES			
Waste Code:		146			
Waste Description:		OTHER SPECIFIED INORGANICS			
Waste Code:		148			
Waste Description:		INORGANIC LABORATORY CHEMICALS			
Waste Code:		331			
Waste Description:		WASTE COMPRESSED GASES			
Waste Code:		252			
Waste Description:		WASTE OILS & LUBRICANTS			
Waste Code:		263			
Waste Description:		ORGANIC LABORATORY CHEMICALS			
Waste Code:		253			
Waste Description:		EMULSIFIED OILS			
Waste Code:		211			
Waste Description:		AROMATIC SOLVENTS			
Waste Code:		221			
Waste Description:		LIGHT FUELS			
Waste Code:		122			
Waste Description:		ALKALINE WASTES - OTHER METALS			
Waste Code:		241			
Waste Description:		HALOGENATED SOLVENTS			
Waste Code:		212			
Waste Description:		ALIPHATIC SOLVENTS			

GEN	8	18 of 29	ESE/65.4	68.9 / -0.06	City of Ottawa 568 Booth St.,(parking lot) Ottawa ON K1A 0G1
Generator No.:	ON2805966			PO Box No.:	
Status:				Country:	
Approval Years:	2010			Choice of Contact:	
Contam. Facility:				Co Admin:	
MHSW Facility:				Phone No. Admin:	
SIC Code:	913150				
SIC Description:		Municipal Regulatory Services			
--Details--					
Waste Code:		148			
Waste Description:		INORGANIC LABORATORY CHEMICALS			
Waste Code:		312			
Waste Description:		PATHOLOGICAL WASTES			
Waste Code:		331			
Waste Description:		WASTE COMPRESSED GASES			
Waste Code:		221			
Waste Description:		LIGHT FUELS			

<i>DB</i>	<i>Map Key</i>	<i>Number of Records</i>	<i>Direction/ Distance (m)</i>	<i>Elev/Diff (m)</i>	<i>Site</i>
Waste Code:		263			
Waste Description:		ORGANIC LABORATORY CHEMICALS			
Waste Code:		252			
Waste Description:		WASTE OILS & LUBRICANTS			
Waste Code:		145			
Waste Description:		PAINT/PIGMENT/COATING RESIDUES			
Waste Code:		261			
Waste Description:		PHARMACEUTICALS			
Waste Code:		212			
Waste Description:		ALIPHATIC SOLVENTS			
Waste Code:		242			
Waste Description:		HALOGENATED PESTICIDES			

GEN	8	19 of 29	ESE/65.4	68.9 / -0.06	NATURAL RESOURCES CANADA 568 BOOTH ST OTTAWA ON K1A 1G5
Generator No.:	ON4593851			PO Box No.:	
Status:				Country:	
Approval Years:	2010			Choice of Contact:	
Contam. Facility:				Co Admin:	
MHSW Facility:				Phone No. Admin:	
SIC Code:	541710				
SIC Description:		Research and Development in the Physical Engineering and Life Sciences			
--Details--					
Waste Code:	221				
Waste Description:	LIGHT FUELS				

GEN	8	20 of 29	ESE/65.4	68.9 / -0.06	City of Ottawa 568 Booth St.,(parking lot) Ottawa ON K1A 0G1
Generator No.:	ON2805966			PO Box No.:	
Status:				Country:	
Approval Years:	2011			Choice of Contact:	
Contam. Facility:				Co Admin:	
MHSW Facility:				Phone No. Admin:	
SIC Code:	913150				
SIC Description:		Municipal Regulatory Services			
--Details--					
Waste Code:	261				
Waste Description:	PHARMACEUTICALS				
Waste Code:	263				
Waste Description:	ORGANIC LABORATORY CHEMICALS				
Waste Code:	148				
Waste Description:	INORGANIC LABORATORY CHEMICALS				
Waste Code:	221				
Waste Description:	LIGHT FUELS				
Waste Code:	252				
Waste Description:	WASTE OILS & LUBRICANTS				

<i>DB</i>	<i>Map Key</i>	<i>Number of Records</i>	<i>Direction/ Distance (m)</i>	<i>Elev/Diff (m)</i>	<i>Site</i>
Waste Code:		212			
Waste Description:		ALIPHATIC SOLVENTS			
Waste Code:		242			
Waste Description:		HALOGENATED PESTICIDES			
Waste Code:		331			
Waste Description:		WASTE COMPRESSED GASES			
Waste Code:		312			
Waste Description:		PATHOLOGICAL WASTES			
Waste Code:		145			
Waste Description:		PAINT/PIGMENT/COATING RESIDUES			

GEN	8	21 of 29	ESE/65.4	68.9 / -0.06	NATURAL RESOURCES CANADA METALS TECHNOLOGY LABORATORIES 568 BOOTH STREET OTTAWA ON
Generator No.:	ON0269510			PO Box No.:	
Status:				Country:	
Approval Years:	2011			Choice of Contact:	
Contam. Facility:				Co Admin:	
MHSW Facility:				Phone No. Admin:	
SIC Code:	911910				
SIC Description:	Other Federal Government Public Administration				
--Details--					
Waste Code:	221				
Waste Description:	LIGHT FUELS				
Waste Code:	212				
Waste Description:	ALIPHATIC SOLVENTS				
Waste Code:	211				
Waste Description:	AROMATIC SOLVENTS				
Waste Code:	263				
Waste Description:	ORGANIC LABORATORY CHEMICALS				
Waste Code:	213				
Waste Description:	PETROLEUM DISTILLATES				
Waste Code:	146				
Waste Description:	OTHER SPECIFIED INORGANICS				
Waste Code:	243				
Waste Description:	PCBS				
Waste Code:	122				
Waste Description:	ALKALINE WASTES - OTHER METALS				
Waste Code:	148				
Waste Description:	INORGANIC LABORATORY CHEMICALS				
Waste Code:	241				
Waste Description:	HALOGENATED SOLVENTS				
Waste Code:	331				
Waste Description:	WASTE COMPRESSED GASES				

<i>DB</i>	<i>Map Key</i>	<i>Number of Records</i>	<i>Direction/ Distance (m)</i>	<i>Elev/Diff (m)</i>	<i>Site</i>
Waste Code:		252			
Waste Description:		WASTE OILS & LUBRICANTS			
Waste Code:		253			
Waste Description:		EMULSIFIED OILS			
Waste Code:		264			
Waste Description:		PHOTOPROCESSING WASTES			
GEN	8	22 of 29	ESE/65.4	68.9 / -0.06	NATURAL RESOURCES CANADA METALS TECHNOLOGY LABORATORIES 568 BOOTH STREET OTTAWA ON
Generator No.:	ON0269510			PO Box No.:	
Status:				Country:	
Approval Years:	2012			Choice of Contact:	
Contam. Facility:				Co Admin:	
MHSW Facility:				Phone No. Admin:	
SIC Code:	911910				
SIC Description:		Other Federal Government Public Administration			
--Details--					
Waste Code:		148			
Waste Description:		INORGANIC LABORATORY CHEMICALS			
Waste Code:		221			
Waste Description:		LIGHT FUELS			
Waste Code:		212			
Waste Description:		ALIPHATIC SOLVENTS			
Waste Code:		263			
Waste Description:		ORGANIC LABORATORY CHEMICALS			
Waste Code:		211			
Waste Description:		AROMATIC SOLVENTS			
Waste Code:		331			
Waste Description:		WASTE COMPRESSED GASES			
Waste Code:		241			
Waste Description:		HALOGENATED SOLVENTS			
Waste Code:		253			
Waste Description:		EMULSIFIED OILS			
Waste Code:		264			
Waste Description:		PHOTOPROCESSING WASTES			
Waste Code:		146			
Waste Description:		OTHER SPECIFIED INORGANICS			
Waste Code:		122			
Waste Description:		ALKALINE WASTES - OTHER METALS			
Waste Code:		252			
Waste Description:		WASTE OILS & LUBRICANTS			
Waste Code:		243			
Waste Description:		PCBS			
Waste Code:		213			

DB	Map Key	Number of Records	Direction/ Distance (m)	Elev/Diff (m)	Site
Waste Description:		PETROLEUM DISTILLATES			
GEN	8	23 of 29	ESE/65.4	68.9 / -0.06	City of Ottawa 568 Booth St.,(parking lot) Ottawa ON K1A 0G1
Generator No.:	ON2805966			PO Box No.:	
Status:				Country:	
Approval Years:	2012			Choice of Contact:	
Contam. Facility:				Co Admin:	
MHSW Facility:				Phone No. Admin:	
SIC Code:	913150				
SIC Description:	Municipal Regulatory Services				
--Details--					
Waste Code:	242				
Waste Description:	HALOGENATED PESTICIDES				
Waste Code:	145				
Waste Description:	PAINT/PIGMENT/COATING RESIDUES				
Waste Code:	252				
Waste Description:	WASTE OILS & LUBRICANTS				
Waste Code:	148				
Waste Description:	INORGANIC LABORATORY CHEMICALS				
Waste Code:	221				
Waste Description:	LIGHT FUELS				
Waste Code:	212				
Waste Description:	ALIPHATIC SOLVENTS				
Waste Code:	263				
Waste Description:	ORGANIC LABORATORY CHEMICALS				
Waste Code:	331				
Waste Description:	WASTE COMPRESSED GASES				
Waste Code:	261				
Waste Description:	PHARMACEUTICALS				
Waste Code:	312				
Waste Description:	PATHOLOGICAL WASTES				
GEN	8	24 of 29	ESE/65.4	68.9 / -0.06	SNC Lavalin 568 Booth Street Ottawa ON
Generator No.:	ON9390542			PO Box No.:	
Status:				Country:	
Approval Years:	2013			Choice of Contact:	
Contam. Facility:				Co Admin:	
MHSW Facility:				Phone No. Admin:	
SIC Code:	237990				
SIC Description:	OTHER HEAVY AND CIVIL ENGINEERING CONSTRUCTION				
--Details--					
Waste Code:	221				
Waste Description:	LIGHT FUELS				

DB	Map Key	Number of Records	Direction/ Distance (m)	Elev/Diff (m)	Site
GEN	<u>8</u>	25 of 29	ESE/65.4	68.9 / -0.06	Natural Resources Canada 568 Booth Street Ottawa ON K1A 0E4
Generator No.:	ON7042156			PO Box No.:	
Status:				Country:	Canada
Approval Years:	2015			Choice of Contact:	CO_OFFICIAL
Contam. Facility:	No			Co Admin:	Trevor Bergh
MHSW Facility:	No			Phone No. Admin:	613-947-4531 Ext.
SIC Code:	911910				
SIC Description:	911910				
--Details--					
Waste Code:	252				
Waste Description:	WASTE OILS & LUBRICANTS				
GEN	<u>8</u>	26 of 29	ESE/65.4	68.9 / -0.06	Natural Resources Canada 568 Booth Street Ottawa ON K1A 0E4
Generator No.:	ON7042156			PO Box No.:	
Status:				Country:	Canada
Approval Years:	2014			Choice of Contact:	CO_OFFICIAL
Contam. Facility:	No			Co Admin:	Trevor Bergh
MHSW Facility:	No			Phone No. Admin:	613-947-4531 Ext.
SIC Code:	911910				
SIC Description:	911910				
--Details--					
Waste Code:	252				
Waste Description:	WASTE OILS & LUBRICANTS				
GEN	<u>10</u>	1 of 13	W/69.0	68.1 / -0.83	GVT. OF CAN. - PUBLIC WORKS CANADA CHP BOOTH ST. COMPLEX 461 ROCHESTER ST. OTTAWA ON K1A 0M3
Generator No.:	ON0144771			PO Box No.:	
Status:				Country:	
Approval Years:	90			Choice of Contact:	
Contam. Facility:				Co Admin:	
MHSW Facility:				Phone No. Admin:	
SIC Code:	8159				
SIC Description:	OTHER GEN. ADMIN.				
--Details--					
Waste Code:	213				
Waste Description:	PETROLEUM DISTILLATES				
Waste Code:	221				
Waste Description:	LIGHT FUELS				
Waste Code:	252				
Waste Description:	WASTE OILS & LUBRICANTS				

DB	Map Key	Number of Records	Direction/ Distance (m)	Elev/Diff (m)	Site
GEN	<u>10</u>	2 of 13	W/69.0	68.1 / -0.83	GVT. OF CAN. - PUBLIC WORKS CANADA17-363 CHP BOOTH ST. COMPLEX 461 ROCHESTER STREET OTTAWA ON
Generator No.:		ON0144771	PO Box No.:		
Status:			Country:		
Approval Years:		92,93,94,95,96,97	Choice of Contact:		
Contam. Facility:			Co Admin:		
MHSW Facility:			Phone No. Admin:		
SIC Code:		8159			
SIC Description:		OTHER GEN. ADMIN.			
--Details--					
Waste Code:		148			
Waste Description:		INORGANIC LABORATORY CHEMICALS			
Waste Code:		212			
Waste Description:		ALIPHATIC SOLVENTS			
Waste Code:		213			
Waste Description:		PETROLEUM DISTILLATES			
Waste Code:		221			
Waste Description:		LIGHT FUELS			
Waste Code:		252			
Waste Description:		WASTE OILS & LUBRICANTS			
GEN	<u>10</u>	3 of 13	W/69.0	68.1 / -0.83	PUBLIC WORKS CANADA CHP BOOTH STREET COMPLEX 461 ROCHESTER STREET OTTAWA ON
Generator No.:		ON0144771	PO Box No.:		
Status:			Country:		
Approval Years:		98,99,00,01,02,03,04,05,06,07,08	Choice of Contact:		
Contam. Facility:			Co Admin:		
MHSW Facility:			Phone No. Admin:		
SIC Code:		8159			
SIC Description:		OTHER GEN. ADMIN.			
--Details--					
Waste Code:		122			
Waste Description:		ALKALINE WASTES - OTHER METALS			
Waste Code:		112			
Waste Description:		ACID WASTE - HEAVY METALS			
Waste Code:		121			
Waste Description:		ALKALINE WASTES - HEAVY METALS			
Waste Code:		146			
Waste Description:		OTHER SPECIFIED INORGANICS			
Waste Code:		251			
Waste Description:		OIL SKIMMINGS & SLUDGES			
Waste Code:		145			
Waste Description:		PAINT/PIGMENT/COATING RESIDUES			
Waste Code:		148			

<i>DB</i>	<i>Map Key</i>	<i>Number of Records</i>	<i>Direction/ Distance (m)</i>	<i>Elev/Diff (m)</i>	<i>Site</i>
Waste Description:		INORGANIC LABORATORY CHEMICALS			
Waste Code:		212			
Waste Description:		ALIPHATIC SOLVENTS			
Waste Code:		213			
Waste Description:		PETROLEUM DISTILLATES			
Waste Code:		221			
Waste Description:		LIGHT FUELS			
Waste Code:		252			
Waste Description:		WASTE OILS & LUBRICANTS			
Waste Code:		331			
Waste Description:		WASTE COMPRESSED GASES			

GEN	10	4 of 13	W/69.0	68.1 / -0.83	PUBLIC WORKS CANADA CHP BOOTH STREET COMPLEX 461 ROCHESTER STREET OTTAWA ON
Generator No.:	ON0144771			PO Box No.:	
Status:				Country:	
Approval Years:	2009			Choice of Contact:	
Contam. Facility:				Co Admin:	
MHSW Facility:				Phone No. Admin:	
SIC Code:	911910				
SIC Description:		Other Federal Government Public Administration			
--Details--					
Waste Code:	112				
Waste Description:		ACID WASTE - HEAVY METALS			
Waste Code:	121				
Waste Description:		ALKALINE WASTES - HEAVY METALS			
Waste Code:	122				
Waste Description:		ALKALINE WASTES - OTHER METALS			
Waste Code:	145				
Waste Description:		PAINT/PIGMENT/COATING RESIDUES			
Waste Code:	146				
Waste Description:		OTHER SPECIFIED INORGANICS			
Waste Code:	148				
Waste Description:		INORGANIC LABORATORY CHEMICALS			
Waste Code:	212				
Waste Description:		ALIPHATIC SOLVENTS			
Waste Code:	213				
Waste Description:		PETROLEUM DISTILLATES			
Waste Code:	221				
Waste Description:		LIGHT FUELS			
Waste Code:	251				
Waste Description:		OIL SKIMMINGS & SLUDGES			
Waste Code:	252				
Waste Description:		WASTE OILS & LUBRICANTS			

DB	Map Key	Number of Records	Direction/ Distance (m)	Elev/Diff (m)	Site
Waste Code:		331			
Waste Description:		WASTE COMPRESSED GASES			
GEN	10	5 of 13	W/69.0	68.1 / -0.83	PUBLIC WORKS CANADA CHP BOOTH STREET COMPLEX 461 ROCHESTER STREET OTTAWA ON
Generator No.:		ON0144771		PO Box No.:	
Status:				Country:	
Approval Years:		2010		Choice of Contact:	
Contam. Facility:				Co Admin:	
MHSW Facility:				Phone No. Admin:	
SIC Code:		911910			
SIC Description:		Other Federal Government Public Administration			
--Details--					
Waste Code:		212			
Waste Description:		ALIPHATIC SOLVENTS			
Waste Code:		112			
Waste Description:		ACID WASTE - HEAVY METALS			
Waste Code:		251			
Waste Description:		OIL SKIMMINGS & SLUDGES			
Waste Code:		221			
Waste Description:		LIGHT FUELS			
Waste Code:		122			
Waste Description:		ALKALINE WASTES - OTHER METALS			
Waste Code:		148			
Waste Description:		INORGANIC LABORATORY CHEMICALS			
Waste Code:		331			
Waste Description:		WASTE COMPRESSED GASES			
Waste Code:		145			
Waste Description:		PAINT/PIGMENT/COATING RESIDUES			
Waste Code:		252			
Waste Description:		WASTE OILS & LUBRICANTS			
Waste Code:		146			
Waste Description:		OTHER SPECIFIED INORGANICS			
Waste Code:		121			
Waste Description:		ALKALINE WASTES - HEAVY METALS			
Waste Code:		213			
Waste Description:		PETROLEUM DISTILLATES			
GEN	10	6 of 13	W/69.0	68.1 / -0.83	PUBLIC WORKS CANADA CHP BOOTH STREET COMPLEX 461 ROCHESTER STREET OTTAWA ON
Generator No.:		ON0144771		PO Box No.:	
Status:				Country:	
Approval Years:		2011		Choice of Contact:	
Contam. Facility:				Co Admin:	

DB	Map Key	Number of Records	Direction/ Distance (m)	Elev/Diff (m)	Site
MHSW Facility:			Phone No. Admin:		
SIC Code:	911910				
SIC Description:		Other Federal Government Public Administration			
--Details--					
Waste Code:	145				
Waste Description:		PAINT/PIGMENT/COATING RESIDUES			
Waste Code:	121				
Waste Description:		ALKALINE WASTES - HEAVY METALS			
Waste Code:	146				
Waste Description:		OTHER SPECIFIED INORGANICS			
Waste Code:	213				
Waste Description:		PETROLEUM DISTILLATES			
Waste Code:	122				
Waste Description:		ALKALINE WASTES - OTHER METALS			
Waste Code:	212				
Waste Description:		ALIPHATIC SOLVENTS			
Waste Code:	331				
Waste Description:		WASTE COMPRESSED GASES			
Waste Code:	252				
Waste Description:		WASTE OILS & LUBRICANTS			
Waste Code:	148				
Waste Description:		INORGANIC LABORATORY CHEMICALS			
Waste Code:	221				
Waste Description:		LIGHT FUELS			
Waste Code:	112				
Waste Description:		ACID WASTE - HEAVY METALS			
Waste Code:	251				
Waste Description:		OIL SKIMMINGS & SLUDGES			
GEN	10	7 of 13	W/69.0	68.1 / -0.83	Drycore Electric 2002 Inc. Building 5, 461 Rochester Street Ottawa ON
Generator No.:	ON7438304			PO Box No.:	
Status:				Country:	
Approval Years:	2012			Choice of Contact:	
Contam. Facility:				Co Admin:	
MHSW Facility:				Phone No. Admin:	
SIC Code:	238210				
SIC Description:		Electrical Contractors			
GEN	10	8 of 13	W/69.0	68.1 / -0.83	PUBLIC WORKS CANADA CHP BOOTH STREET COMPLEX 461 ROCHESTER STREET OTTAWA ON
Generator No.:	ON0144771			PO Box No.:	
Status:				Country:	
Approval Years:	2012			Choice of Contact:	
Contam. Facility:				Co Admin:	

DB	Map Key	Number of Records	Direction/ Distance (m)	Elev/Diff (m)	Site
MHSW Facility:			Phone No. Admin:		
SIC Code:	911910				
SIC Description:	Other Federal Government Public Administration				
--Details--					
Waste Code:	251				
Waste Description:	OIL SKIMMINGS & SLUDGES				
Waste Code:	221				
Waste Description:	LIGHT FUELS				
Waste Code:	112				
Waste Description:	ACID WASTE - HEAVY METALS				
Waste Code:	121				
Waste Description:	ALKALINE WASTES - HEAVY METALS				
Waste Code:	212				
Waste Description:	ALIPHATIC SOLVENTS				
Waste Code:	331				
Waste Description:	WASTE COMPRESSED GASES				
Waste Code:	145				
Waste Description:	PAINT/PIGMENT/COATING RESIDUES				
Waste Code:	252				
Waste Description:	WASTE OILS & LUBRICANTS				
Waste Code:	122				
Waste Description:	ALKALINE WASTES - OTHER METALS				
Waste Code:	148				
Waste Description:	INORGANIC LABORATORY CHEMICALS				
Waste Code:	213				
Waste Description:	PETROLEUM DISTILLATES				
Waste Code:	146				
Waste Description:	OTHER SPECIFIED INORGANICS				

GEN	<u>10</u>	9 of 13	W/69.0	68.1 / -0.83	PUBLIC WORKS CANADA CHP BOOTH STREET COMPLEX 461 ROCHESTER STREET OTTAWA ON
Generator No.:	ON0144771			PO Box No.:	
Status:				Country:	
Approval Years:	2013			Choice of Contact:	
Contam. Facility:				Co Admin:	
MHSW Facility:				Phone No. Admin:	
SIC Code:	911910				
SIC Description:					
--Details--					
Waste Code:	146				
Waste Description:	OTHER SPECIFIED INORGANICS				
Waste Code:	145				
Waste Description:	PAINT/PIGMENT/COATING RESIDUES				
Waste Code:	122				
Waste Description:	ALKALINE WASTES - OTHER METALS				

<i>DB</i>	<i>Map Key</i>	<i>Number of Records</i>	<i>Direction/ Distance (m)</i>	<i>Elev/Diff (m)</i>	<i>Site</i>
Waste Code:		212			
Waste Description:		ALIPHATIC SOLVENTS			
Waste Code:		252			
Waste Description:		WASTE OILS & LUBRICANTS			
Waste Code:		148			
Waste Description:		INORGANIC LABORATORY CHEMICALS			
Waste Code:		221			
Waste Description:		LIGHT FUELS			
Waste Code:		331			
Waste Description:		WASTE COMPRESSED GASES			
Waste Code:		263			
Waste Description:		ORGANIC LABORATORY CHEMICALS			
Waste Code:		112			
Waste Description:		ACID WASTE - HEAVY METALS			
Waste Code:		213			
Waste Description:		PETROLEUM DISTILLATES			
Waste Code:		251			
Waste Description:		OIL SKIMMINGS & SLUDGES			
Waste Code:		121			
Waste Description:		ALKALINE WASTES - HEAVY METALS			

GEN	10	10 of 13	W/69.0	68.1 / -0.83	PUBLIC WORKS CANADA CHP BOOTH STREET COMPLEX 461 ROCHESTER STREET OTTAWA ON K1A 0M3
Generator No.:	ON0144771			PO Box No.:	
Status:				Country:	Canada
Approval Years:	2016			Choice of Contact:	CO_ADMIN
Contam. Facility:	No			Co Admin:	Brian Stoneman
MHSW Facility:	No			Phone No. Admin:	613 993 5639 Ext.
SIC Code:	911910				
SIC Description:	911910				
--Details--					
Waste Code:	146				
Waste Description:	OTHER SPECIFIED INORGANICS				
Waste Code:	221				
Waste Description:	LIGHT FUELS				
Waste Code:	122				
Waste Description:	ALKALINE WASTES - OTHER METALS				
Waste Code:	252				
Waste Description:	WASTE OILS & LUBRICANTS				
Waste Code:	213				
Waste Description:	PETROLEUM DISTILLATES				
Waste Code:	145				
Waste Description:	PAINT/PIGMENT/COATING RESIDUES				
Waste Code:	251				

<i>DB</i>	<i>Map Key</i>	<i>Number of Records</i>	<i>Direction/ Distance (m)</i>	<i>Elev/Diff (m)</i>	<i>Site</i>
Waste Description:		OIL SKIMMINGS & SLUDGES			
Waste Code:		112			
Waste Description:		ACID WASTE - HEAVY METALS			
Waste Code:		121			
Waste Description:		ALKALINE WASTES - HEAVY METALS			
Waste Code:		212			
Waste Description:		ALIPHATIC SOLVENTS			
Waste Code:		148			
Waste Description:		INORGANIC LABORATORY CHEMICALS			
Waste Code:		263			
Waste Description:		ORGANIC LABORATORY CHEMICALS			
Waste Code:		331			
Waste Description:		WASTE COMPRESSED GASES			

GEN	10	11 of 13	W/69.0	68.1 / -0.83	PUBLIC WORKS CANADA CHP BOOTH STREET COMPLEX 461 ROCHESTER STREET OTTAWA ON K1A 0M3
Generator No.:	ON0144771			PO Box No.:	
Status:				Country:	Canada
Approval Years:	2015			Choice of Contact:	CO_ADMIN
Contam. Facility:	No			Co Admin:	Brian Stoneman
MHSW Facility:	No			Phone No. Admin:	613 993 5639 Ext.
SIC Code:	911910				
SIC Description:	911910				
--Details--					
Waste Code:	251				
Waste Description:	OIL SKIMMINGS & SLUDGES				
Waste Code:	252				
Waste Description:	WASTE OILS & LUBRICANTS				
Waste Code:	212				
Waste Description:	ALIPHATIC SOLVENTS				
Waste Code:	121				
Waste Description:	ALKALINE WASTES - HEAVY METALS				
Waste Code:	148				
Waste Description:	INORGANIC LABORATORY CHEMICALS				
Waste Code:	331				
Waste Description:	WASTE COMPRESSED GASES				
Waste Code:	221				
Waste Description:	LIGHT FUELS				
Waste Code:	112				
Waste Description:	ACID WASTE - HEAVY METALS				
Waste Code:	263				
Waste Description:	ORGANIC LABORATORY CHEMICALS				
Waste Code:	146				
Waste Description:	OTHER SPECIFIED INORGANICS				

<i>DB</i>	<i>Map Key</i>	<i>Number of Records</i>	<i>Direction/ Distance (m)</i>	<i>Elev/Diff (m)</i>	<i>Site</i>
Waste Code:		213			
Waste Description:		PETROLEUM DISTILLATES			
Waste Code:		145			
Waste Description:		PAINT/PIGMENT/COATING RESIDUES			
Waste Code:		122			
Waste Description:		ALKALINE WASTES - OTHER METALS			
GEN	10	12 of 13	W/69.0	68.1 / -0.83	PUBLIC WORKS CANADA CHP BOOTH STREET COMPLEX 461 ROCHESTER STREET OTTAWA ON K1A 0M3
Generator No.:	ON0144771			PO Box No.:	
Status:				Country:	Canada
Approval Years:	2014			Choice of Contact:	CO_ADMIN
Contam. Facility:	No			Co Admin:	Brian Stoneman
MHSW Facility:	No			Phone No. Admin:	613 993 5639 Ext.
SIC Code:	911910				
SIC Description:	911910				
--Details--					
Waste Code:		331			
Waste Description:		WASTE COMPRESSED GASES			
Waste Code:		146			
Waste Description:		OTHER SPECIFIED INORGANICS			
Waste Code:		221			
Waste Description:		LIGHT FUELS			
Waste Code:		121			
Waste Description:		ALKALINE WASTES - HEAVY METALS			
Waste Code:		112			
Waste Description:		ACID WASTE - HEAVY METALS			
Waste Code:		212			
Waste Description:		ALIPHATIC SOLVENTS			
Waste Code:		145			
Waste Description:		PAINT/PIGMENT/COATING RESIDUES			
Waste Code:		122			
Waste Description:		ALKALINE WASTES - OTHER METALS			
Waste Code:		148			
Waste Description:		INORGANIC LABORATORY CHEMICALS			
Waste Code:		263			
Waste Description:		ORGANIC LABORATORY CHEMICALS			
Waste Code:		251			
Waste Description:		OIL SKIMMINGS & SLUDGES			
Waste Code:		213			
Waste Description:		PETROLEUM DISTILLATES			
Waste Code:		252			
Waste Description:		WASTE OILS & LUBRICANTS			

DB	Map Key	Number of Records	Direction/ Distance (m)	Elev/Diff (m)	Site
GEN	10	13 of 13	W/69.0	68.1 / -0.83	PUBLIC WORKS CANADA CHP BOOTH STREET COMPLEX 461 ROCHESTER STREET OTTAWA ON K1A 0M3
Generator No.:		ON0144771	PO Box No.:		Canada
Status:		Registered	Country:		
Approval Years:		As of Dec 2017	Choice of Contact:		
Contam. Facility:			Co Admin:		
MHSW Facility:			Phone No. Admin:		
SIC Code:					
SIC Description:					
--Details--					
Waste Code:		148 C			
Waste Description:		Misc. wastes and inorganic chemicals			
Waste Code:		251 L			
Waste Description:		Waste oils/sludges (petroleum based)			
Waste Code:		221 I			
Waste Description:		Light fuels			
Waste Code:		263 I			
Waste Description:		Misc. waste organic chemicals			
Waste Code:		112 C			
Waste Description:		Acid solutions - containing heavy metals			
Waste Code:		212 L			
Waste Description:		Aliphatic solvents and residues			
Waste Code:		121 C			
Waste Description:		Alkaline slutions - containing heavy metals			
Waste Code:		145 I			
Waste Description:		Wastes from the use of pigments, coatings and paints			
Waste Code:		146 R			
Waste Description:		Other specified inorganic sludges, slurries or solids			
Waste Code:		263 C			
Waste Description:		Misc. waste organic chemicals			
Waste Code:		252 L			
Waste Description:		Waste crankcase oils and lubricants			
Waste Code:		146 T			
Waste Description:		Other specified inorganic sludges, slurries or solids			
Waste Code:		331 I			
Waste Description:		Waste compressed gases including cylinders			
GEN	13	2 of 8	SW/78.5	66.7 / -2.19	PRIMROSE CARTAGE LTD. 494 ROCHESTER ST. OTTAWA ON K1S 4L8
Generator No.:		ON1153300	PO Box No.:		
Status:			Country:		
Approval Years:		89	Choice of Contact:		
Contam. Facility:			Co Admin:		
MHSW Facility:			Phone No. Admin:		
SIC Code:		0821			
SIC Description:		SAND & GRAVEL PITS			

DB	Map Key	Number of Records	Direction/ Distance (m)	Elev/Diff (m)	Site
--Details--					
Waste Code:		252			
Waste Description:		WASTE OILS & LUBRICANTS			
GEN	<u>13</u>	3 of 8	SW/78.5	66.7 / -2.19	PRIMROSE CARTAGE LTD. 30-554 494 ROCHESTER ST. OTTAWA ON K1S 4L8
Generator No.:		ON1153300		PO Box No.:	
Status:				Country:	
Approval Years:		92,93,94,95,96,97		Choice of Contact:	
Contam. Facility:				Co Admin:	
MHSW Facility:				Phone No. Admin:	
SIC Code:		0821			
SIC Description:		SAND & GRAVEL PITS			
--Details--					
Waste Code:		252			
Waste Description:		WASTE OILS & LUBRICANTS			
GEN	<u>13</u>	4 of 8	SW/78.5	66.7 / -2.19	PRIMROSE CARTAGE & EXCAVATION LTD. 494 ROCHESTER STREET OTTAWA ON K1S 4L8
Generator No.:		ON1153300		PO Box No.:	
Status:				Country:	
Approval Years:		98,02,03,04,05,06,07,08		Choice of Contact:	
Contam. Facility:				Co Admin:	
MHSW Facility:				Phone No. Admin:	
SIC Code:		0821			
SIC Description:		SAND & GRAVEL PITS			
--Details--					
Waste Code:		150			
Waste Description:		INERT INORGANIC WASTES			
Waste Code:		252			
Waste Description:		WASTE OILS & LUBRICANTS			
GEN	<u>13</u>	5 of 8	SW/78.5	66.7 / -2.19	PRIMROSE CARTAGE & EXCAVATION LIMITED 494 ROCHESTER STREET OTTAWA ON K1S 4L8
Generator No.:		ON1153300		PO Box No.:	
Status:				Country:	
Approval Years:		99,00,01		Choice of Contact:	
Contam. Facility:				Co Admin:	
MHSW Facility:				Phone No. Admin:	
SIC Code:		0821			
SIC Description:		SAND & GRAVEL PITS			
--Details--					
Waste Code:		252			
Waste Description:		WASTE OILS & LUBRICANTS			

DB	Map Key	Number of Records	Direction/ Distance (m)	Elev/Diff (m)	Site
GEN	13	6 of 8	SW/78.5	66.7 / -2.19	PRIMROSE CARTAGE & EXCAVATION LTD. 494 ROCHESTER STREET OTTAWA ON K1S 4L8
Generator No.:	ON1153300			PO Box No.:	
Status:				Country:	
Approval Years:	2009			Choice of Contact:	
Contam. Facility:				Co Admin:	
MHSW Facility:				Phone No. Admin:	
SIC Code:	232110				
SIC Description:					
--Details--					
Waste Code:	150				
Waste Description:	INERT INORGANIC WASTES				
Waste Code:	251				
Waste Description:	OIL SKIMMINGS & SLUDGES				
Waste Code:	252				
Waste Description:	WASTE OILS & LUBRICANTS				
GEN	13	7 of 8	SW/78.5	66.7 / -2.19	PRIMROSE CARTAGE & EXCAVATION LTD. 494 ROCHESTER STREET OTTAWA ON K1S 4L8
Generator No.:	ON1153300			PO Box No.:	
Status:				Country:	
Approval Years:	2010			Choice of Contact:	
Contam. Facility:				Co Admin:	
MHSW Facility:				Phone No. Admin:	
SIC Code:	232110				
SIC Description:					
--Details--					
Waste Code:	252				
Waste Description:	WASTE OILS & LUBRICANTS				
Waste Code:	150				
Waste Description:	INERT INORGANIC WASTES				
Waste Code:	251				
Waste Description:	OIL SKIMMINGS & SLUDGES				
GEN	16	1 of 2	WNW/88.2	68.0 / -0.93	GVT. OF CAN. - ENERY MINES & RES. 425 ROCHESTER STREET OTTAWA ON K1A 0G1
Generator No.:	ON0269513			PO Box No.:	
Status:				Country:	
Approval Years:	89,90			Choice of Contact:	
Contam. Facility:				Co Admin:	
MHSW Facility:				Phone No. Admin:	
SIC Code:	0000				
SIC Description:	*** NOT DEFINED ***				

DB	Map Key	Number of Records	Direction/ Distance (m)	Elev/Diff (m)	Site
GEN	16	2 of 2	WNW/88.2	68.0 / -0.93	GVT. OF CAN. - ENERY MINES & RES. 00-000 425 ROCHESTER STREET OTTAWA ON K1A 0G1
Generator No.:	ON0269513			PO Box No.:	
Status:				Country:	
Approval Years:	92,93,94			Choice of Contact:	
Contam. Facility:				Co Admin:	
MHSW Facility:				Phone No. Admin:	
SIC Code:	0000				
SIC Description:	*** NOT DEFINED ***				
GEN	17	1 of 1	N/88.2	70.2 / 1.25	Ministry of Natural Resources Canada 556 Booth Street Ottawa ON
Generator No.:	ON4355790			PO Box No.:	
Status:				Country:	
Approval Years:	2013			Choice of Contact:	
Contam. Facility:				Co Admin:	
MHSW Facility:				Phone No. Admin:	
SIC Code:	912150				
SIC Description:					
--Details--					
Waste Code:	213				
Waste Description:	PETROLEUM DISTILLATES				
Waste Code:	211				
Waste Description:	AROMATIC SOLVENTS				
GEN	21	1 of 17	N/98.6	70.2 / 1.25	E.M.R. CANMET T.S.D. PUBLIC WORKS BUILDING SERVICES 556 BOOTH ST. OTTAWA ON K1A 0G1
Generator No.:	ON0269506			PO Box No.:	
Status:				Country:	
Approval Years:	86,87,88			Choice of Contact:	
Contam. Facility:				Co Admin:	
MHSW Facility:				Phone No. Admin:	
SIC Code:	8371				
SIC Description:	TRANSPORTATION ADMIN.				
--Details--					
Waste Code:	252				
Waste Description:	WASTE OILS & LUBRICANTS				
Waste Code:	253				
Waste Description:	EMULSIFIED OILS				
GEN	21	2 of 17	N/98.6	70.2 / 1.25	E.M.R. CANMET T.S.D. TECHNICAL SERVICES DIVISION 556A BOOTH STREET

DB	Map Key	Number of Records	Direction/ Distance (m)	Elev/Diff (m)	Site
OTTAWA ON K1A 0E4					
Generator No.:	ON0269506			PO Box No.:	
Status:				Country:	
Approval Years:	89			Choice of Contact:	
Contam. Facility:				Co Admin:	
MHSW Facility:				Phone No. Admin:	
SIC Code:	8371				
SIC Description:		TRANSPORTATION ADMIN			
--Details--					
Waste Code:		252			
Waste Description:		WASTE OILS & LUBRICANTS			
Waste Code:		253			
Waste Description:		EMULSIFIED OILS			
GEN	<u>21</u>	3 of 17	N/98.6	70.2 / 1.25	GVT. OF CAN. - ENERGY, MINES & RES CANMET, TECHNICAL SERVICES DIV. 556A BOOTH STREET OTTAWA ON K1A 0E4
Generator No.:	ON0269506			PO Box No.:	
Status:				Country:	
Approval Years:	90,92,93,97			Choice of Contact:	
Contam. Facility:				Co Admin:	
MHSW Facility:				Phone No. Admin:	
SIC Code:	8371				
SIC Description:		TRANSPORTATION ADMIN			
--Details--					
Waste Code:		145			
Waste Description:		PAINT/PIGMENT/COATING RESIDUES			
Waste Code:		211			
Waste Description:		AROMATIC SOLVENTS			
Waste Code:		213			
Waste Description:		PETROLEUM DISTILLATES			
Waste Code:		221			
Waste Description:		LIGHT FUELS			
Waste Code:		241			
Waste Description:		HALOGENATED SOLVENTS			
Waste Code:		243			
Waste Description:		PCB'S			
Waste Code:		252			
Waste Description:		WASTE OILS & LUBRICANTS			
Waste Code:		253			
Waste Description:		EMULSIFIED OILS			
GEN	<u>21</u>	4 of 17	N/98.6	70.2 / 1.25	GVT. OF CAN. - ENERGY, MINES & RES14-341 CANMET, TECHNICAL SERVICES DIV. 556A BOOTH STREET OTTAWA ON K1A 0G4

DB	Map Key	Number of Records	Direction/ Distance (m)	Elev/Diff (m)	Site
Generator No.:	ON0269506			PO Box No.:	
Status:				Country:	
Approval Years:	94,95,96			Choice of Contact:	
Contam. Facility:				Co Admin:	
MHSW Facility:				Phone No. Admin:	
SIC Code:	8371				
SIC Description:		TRANSPORTATION ADMIN			
--Details--					
Waste Code:		145			
Waste Description:		PAINT/PIGMENT/COATING RESIDUES			
Waste Code:		211			
Waste Description:		AROMATIC SOLVENTS			
Waste Code:		213			
Waste Description:		PETROLEUM DISTILLATES			
Waste Code:		221			
Waste Description:		LIGHT FUELS			
Waste Code:		241			
Waste Description:		HALOGENATED SOLVENTS			
Waste Code:		243			
Waste Description:		PCB'S			
Waste Code:		252			
Waste Description:		WASTE OILS & LUBRICANTS			
Waste Code:		253			
Waste Description:		EMULSIFIED OILS			

GEN	21	5 of 17	N/98.6	70.2 / 1.25	GVT. OF CAN. - ENERGY MINES & RESOURCES 556A BOOTH STREET OTTAWA ON K1A 0G1
Generator No.:	ON0269506			PO Box No.:	
Status:				Country:	
Approval Years:	98			Choice of Contact:	
Contam. Facility:				Co Admin:	
MHSW Facility:				Phone No. Admin:	
SIC Code:	8371				
SIC Description:		TRANSPORTATION ADMIN.			
--Details--					
Waste Code:		145			
Waste Description:		PAINT/PIGMENT/COATING RESIDUES			
Waste Code:		211			
Waste Description:		AROMATIC SOLVENTS			
Waste Code:		213			
Waste Description:		PETROLEUM DISTILLATES			
Waste Code:		221			
Waste Description:		LIGHT FUELS			
Waste Code:		241			
Waste Description:		HALOGENATED SOLVENTS			

<i>DB</i>	<i>Map Key</i>	<i>Number of Records</i>	<i>Direction/ Distance (m)</i>	<i>Elev/Diff (m)</i>	<i>Site</i>
Waste Code:		243			
Waste Description:		PCB'S			
Waste Code:		252			
Waste Description:		WASTE OILS & LUBRICANTS			
Waste Code:		253			
Waste Description:		EMULSIFIED OILS			

GEN	21	6 of 17	N/98.6	70.2 / 1.25	GVT. OF CAN. - NATURAL RESOURCES CANADA 556A BOOTH STREET OTTAWA ON K1A 0G1
Generator No.:	ON0269506			PO Box No.:	
Status:				Country:	
Approval Years:	99			Choice of Contact:	
Contam. Facility:				Co Admin:	
MHSW Facility:				Phone No. Admin:	
SIC Code:	8371				
SIC Description:		TRANSPORTATION ADMIN.			
--Details--					
Waste Code:		121			
Waste Description:		ALKALINE WASTES - HEAVY METALS			
Waste Code:		145			
Waste Description:		PAINT/PIGMENT/COATING RESIDUES			
Waste Code:		211			
Waste Description:		AROMATIC SOLVENTS			
Waste Code:		212			
Waste Description:		ALIPHATIC SOLVENTS			
Waste Code:		213			
Waste Description:		PETROLEUM DISTILLATES			
Waste Code:		221			
Waste Description:		LIGHT FUELS			
Waste Code:		241			
Waste Description:		HALOGENATED SOLVENTS			
Waste Code:		243			
Waste Description:		PCB'S			
Waste Code:		252			
Waste Description:		WASTE OILS & LUBRICANTS			
Waste Code:		253			
Waste Description:		EMULSIFIED OILS			
Waste Code:		112			
Waste Description:		ACID WASTE - HEAVY METALS			

GEN	21	7 of 17	N/98.6	70.2 / 1.25	GVT. OF CAN. - ENERGY MINES RESOURCES 556A BOOTH STREET OTTAWA ON K1A 0G1
Generator No.:	ON0269506			PO Box No.:	

DB	Map Key	Number of Records	Direction/ Distance (m)	Elev/Diff (m)	Site
Status:			Country:		
Approval Years:		00,01,02,03,04,05,06,07,08	Choice of Contact:		
Contam. Facility:			Co Admin:		
MHSW Facility:			Phone No. Admin:		
SIC Code:	8371				
SIC Description:		TRANSPORTATION ADMIN.			
--Details--					
Waste Code:		251			
Waste Description:		OIL SKIMMINGS & SLUDGES			
Waste Code:		112			
Waste Description:		ACID WASTE - HEAVY METALS			
Waste Code:		121			
Waste Description:		ALKALINE WASTES - HEAVY METALS			
Waste Code:		145			
Waste Description:		PAINT/PIGMENT/COATING RESIDUES			
Waste Code:		211			
Waste Description:		AROMATIC SOLVENTS			
Waste Code:		212			
Waste Description:		ALIPHATIC SOLVENTS			
Waste Code:		213			
Waste Description:		PETROLEUM DISTILLATES			
Waste Code:		221			
Waste Description:		LIGHT FUELS			
Waste Code:		241			
Waste Description:		HALOGENATED SOLVENTS			
Waste Code:		243			
Waste Description:		PCB'S			
Waste Code:		252			
Waste Description:		WASTE OILS & LUBRICANTS			
Waste Code:		253			
Waste Description:		EMULSIFIED OILS			
GEN	21	8 of 17	N/98.6	70.2 / 1.25	GVT. OF CAN. - ENERGY MINES RESOURCES 556A BOOTH STREET OTTAWA ON
Generator No.:		ON0269506	PO Box No.:		
Status:			Country:		
Approval Years:		2009	Choice of Contact:		
Contam. Facility:			Co Admin:		
MHSW Facility:			Phone No. Admin:		
SIC Code:	911910				
SIC Description:		Other Federal Government Public Administration			
--Details--					
Waste Code:		112			
Waste Description:		ACID WASTE - HEAVY METALS			
Waste Code:		121			
Waste Description:		ALKALINE WASTES - HEAVY METALS			

<i>DB</i>	<i>Map Key</i>	<i>Number of Records</i>	<i>Direction/ Distance (m)</i>	<i>Elev/Diff (m)</i>	<i>Site</i>
Waste Code:		145			
Waste Description:		PAINT/PIGMENT/COATING RESIDUES			
Waste Code:		211			
Waste Description:		AROMATIC SOLVENTS			
Waste Code:		212			
Waste Description:		ALIPHATIC SOLVENTS			
Waste Code:		213			
Waste Description:		PETROLEUM DISTILLATES			
Waste Code:		221			
Waste Description:		LIGHT FUELS			
Waste Code:		241			
Waste Description:		HALOGENATED SOLVENTS			
Waste Code:		243			
Waste Description:		PCBS			
Waste Code:		252			
Waste Description:		WASTE OILS & LUBRICANTS			
Waste Code:		253			
Waste Description:		EMULSIFIED OILS			

GEN	21	9 of 17	N/98.6	70.2 / 1.25	GVT. OF CAN. - ENERGY MINES RESOURCES 556A BOOTH STREET OTTAWA ON
Generator No.:	ON0269506			PO Box No.:	
Status:				Country:	
Approval Years:	2010			Choice of Contact:	
Contam. Facility:				Co Admin:	
MHSW Facility:				Phone No. Admin:	
SIC Code:	911910				
SIC Description:	Other Federal Government Public Administration				
--Details--					
Waste Code:	121				
Waste Description:	ALKALINE WASTES - HEAVY METALS				
Waste Code:	252				
Waste Description:	WASTE OILS & LUBRICANTS				
Waste Code:	213				
Waste Description:	PETROLEUM DISTILLATES				
Waste Code:	211				
Waste Description:	AROMATIC SOLVENTS				
Waste Code:	221				
Waste Description:	LIGHT FUELS				
Waste Code:	145				
Waste Description:	PAINT/PIGMENT/COATING RESIDUES				
Waste Code:	241				
Waste Description:	HALOGENATED SOLVENTS				
Waste Code:	253				

DB	Map Key	Number of Records	Direction/ Distance (m)	Elev/Diff (m)	Site
Waste Description:		EMULSIFIED OILS			
Waste Code:		212			
Waste Description:		ALIPHATIC SOLVENTS			
Waste Code:		243			
Waste Description:		PCBS			
Waste Code:		112			
Waste Description:		ACID WASTE - HEAVY METALS			
GEN	21	10 of 17	N/98.6	70.2 / 1.25	Ministry of Natural Resources Canada 556 Booth Street Ottawa ON K1A 0G1
Generator No.:		ON4355790		PO Box No.:	
Status:		2011		Country:	
Approval Years:				Choice of Contact:	
Contam. Facility:				Co Admin:	
MHSW Facility:				Phone No. Admin:	
SIC Code:		912150			
SIC Description:					
GEN	21	11 of 17	N/98.6	70.2 / 1.25	Ministry of Natural Resources Canada 556 Booth Street Ottawa ON K1A 0G1
Generator No.:		ON4355790		PO Box No.:	
Status:		2012		Country:	
Approval Years:				Choice of Contact:	
Contam. Facility:				Co Admin:	
MHSW Facility:				Phone No. Admin:	
SIC Code:		912150			
SIC Description:		Provincial Regulatory Services			
GEN	21	12 of 17	N/98.6	70.2 / 1.25	Ministry of Natural Resources Canada 556 Booth Street Ottawa ON K1A 0G1
Generator No.:		ON4355790		PO Box No.:	
Status:		2014		Country:	
Approval Years:		No		Choice of Contact:	
Contam. Facility:		No		Co Admin:	
MHSW Facility:		No		Phone No. Admin:	
SIC Code:		912150			
SIC Description:		912150			
--Details--					
Waste Code:		211			
Waste Description:		AROMATIC SOLVENTS			
Waste Code:		252			
Waste Description:		WASTE OILS & LUBRICANTS			
Waste Code:		251			
Waste Description:		OIL SKIMMINGS & SLUDGES			

<i>DB</i>	<i>Map Key</i>	<i>Number of Records</i>	<i>Direction/ Distance (m)</i>	<i>Elev/Diff (m)</i>	<i>Site</i>
Waste Code:		148			
Waste Description:		INORGANIC LABORATORY CHEMICALS			
Waste Code:		331			
Waste Description:		WASTE COMPRESSED GASES			
Waste Code:		213			
Waste Description:		PETROLEUM DISTILLATES			

GEN	22	1 of 1	ESE/101.4	68.6 / -0.36	PUBLIC WORKS and Government Services Canada 615 & 601 BOOTH STREET EMR- SURVEYS AND MAPPING OTTAWA ON K1A 0M3
Generator No.:	ON0269516			PO Box No.:	
Status:				Country:	
Approval Years:	02,03,04,05,06,07,08			Choice of Contact:	
Contam. Facility:				Co Admin:	
MHSW Facility:				Phone No. Admin:	
SIC Code:					
SIC Description:					
--Details--					
Waste Code:	113				
Waste Description:	ACID WASTE - OTHER METALS				
Waste Code:	145				
Waste Description:	PAINT/PIGMENT/COATING RESIDUES				
Waste Code:	146				
Waste Description:	OTHER SPECIFIED INORGANICS				
Waste Code:	212				
Waste Description:	ALIPHATIC SOLVENTS				
Waste Code:	213				
Waste Description:	PETROLEUM DISTILLATES				
Waste Code:	241				
Waste Description:	HALOGENATED SOLVENTS				
Waste Code:	252				
Waste Description:	WASTE OILS & LUBRICANTS				

GEN	25	1 of 4	NW/112.2	69.0 / 0.02	PUBLIC WORKS AND GOV'T SERVICES CANADA 405 ROCHESTER STREET OTTAWA ON K1A 0E4
Generator No.:	ON1765033			PO Box No.:	
Status:				Country:	
Approval Years:	99,00,01			Choice of Contact:	
Contam. Facility:				Co Admin:	
MHSW Facility:				Phone No. Admin:	
SIC Code:	8151				
SIC Description:	EXEC./LEGIS. ADMIN.				
--Details--					
Waste Code:	252				
Waste Description:	WASTE OILS & LUBRICANTS				

DB	Map Key	Number of Records	Direction/ Distance (m)	Elev/Diff (m)	Site
<hr/>					
Waste Code:		121			
Waste Description:		ALKALINE WASTES - HEAVY METALS			
Waste Code:		212			
Waste Description:		ALIPHATIC SOLVENTS			
Waste Code:		112			
Waste Description:		ACID WASTE - HEAVY METALS			
<hr/>					
GEN	27	1 of 3	NNW/128.7	69.9 / 0.94	OTTAWA, CITY OF 405 Rochester/550 Booth Parking Lot Ottawa ON K1A 0M3
Generator No.:	ON6597214			PO Box No.:	
Status:				Country:	
Approval Years:	02,03,04,05,06,07,08			Choice of Contact:	
Contam. Facility:				Co Admin:	
MHSW Facility:				Phone No. Admin:	
SIC Code:	562211				
SIC Description:					
 --Details--					
Waste Code:		212			
Waste Description:		ALIPHATIC SOLVENTS			
Waste Code:		213			
Waste Description:		PETROLEUM DISTILLATES			
Waste Code:		221			
Waste Description:		LIGHT FUELS			
Waste Code:		241			
Waste Description:		HALOGENATED SOLVENTS			
Waste Code:		242			
Waste Description:		HALOGENATED PESTICIDES			
Waste Code:		252			
Waste Description:		WASTE OILS & LUBRICANTS			
Waste Code:		261			
Waste Description:		PHARMACEUTICALS			
Waste Code:		263			
Waste Description:		ORGANIC LABORATORY CHEMICALS			
Waste Code:		269			
Waste Description:		NON-HALOGENATED PESTICIDES			
Waste Code:		312			
Waste Description:		PATHOLOGICAL WASTES			
Waste Code:		331			
Waste Description:		WASTE COMPRESSED GASES			
Waste Code:		112			
Waste Description:		ACID WASTE - HEAVY METALS			
Waste Code:		122			
Waste Description:		ALKALINE WASTES - OTHER METALS			
Waste Code:		145			

<i>DB</i>	<i>Map Key</i>	<i>Number of Records</i>	<i>Direction/ Distance (m)</i>	<i>Elev/Diff (m)</i>	<i>Site</i>
Waste Description:		PAINT/PIGMENT/COATING RESIDUES			
Waste Code:		147			
Waste Description:		CHEMICAL FERTILIZER WASTES			
Waste Code:		148			
Waste Description:		INORGANIC LABORATORY CHEMICALS			

GEN	27	2 of 3	NNW/128.7	69.9 / 0.94	OTTAWA, CITY OF 405 Rochester/550 Booth Parking Lot Ottawa ON
Generator No.:	ON6597214			PO Box No.:	
Status:				Country:	
Approval Years:	2009			Choice of Contact:	
Contam. Facility:				Co Admin:	
MHSW Facility:				Phone No. Admin:	
SIC Code:	562211, 562212				
SIC Description:					
--Details--					
Waste Code:	147				
Waste Description:	CHEMICAL FERTILIZER WASTES				
Waste Code:	112				
Waste Description:	ACID WASTE - HEAVY METALS				
Waste Code:	122				
Waste Description:	ALKALINE WASTES - OTHER METALS				
Waste Code:	145				
Waste Description:	PAINT/PIGMENT/COATING RESIDUES				
Waste Code:	148				
Waste Description:	INORGANIC LABORATORY CHEMICALS				
Waste Code:	212				
Waste Description:	ALIPHATIC SOLVENTS				
Waste Code:	213				
Waste Description:	PETROLEUM DISTILLATES				
Waste Code:	221				
Waste Description:	LIGHT FUELS				
Waste Code:	241				
Waste Description:	HALOGENATED SOLVENTS				
Waste Code:	242				
Waste Description:	HALOGENATED PESTICIDES				
Waste Code:	252				
Waste Description:	WASTE OILS & LUBRICANTS				
Waste Code:	261				
Waste Description:	PHARMACEUTICALS				
Waste Code:	263				
Waste Description:	ORGANIC LABORATORY CHEMICALS				
Waste Code:	269				
Waste Description:	NON-HALOGENATED PESTICIDES				

<i>DB</i>	<i>Map Key</i>	<i>Number of Records</i>	<i>Direction/ Distance (m)</i>	<i>Elev/Diff (m)</i>	<i>Site</i>
Waste Code:		312			
Waste Description:		PATHOLOGICAL WASTES			
Waste Code:		331			
Waste Description:		WASTE COMPRESSED GASES			
GEN	27	3 of 3	NNW/128.7	69.9 / 0.94	OTTAWA, CITY OF 405 Rochester/550 Booth Parking Lot Ottawa ON
Generator No.:	ON6597214			PO Box No.:	
Status:				Country:	
Approval Years:	2010			Choice of Contact:	
Contam. Facility:				Co Admin:	
MHSW Facility:				Phone No. Admin:	
SIC Code:	562211, 562212				
SIC Description:					
--Details--					
Waste Code:		269			
Waste Description:		NON-HALOGENATED PESTICIDES			
Waste Code:		212			
Waste Description:		ALIPHATIC SOLVENTS			
Waste Code:		241			
Waste Description:		HALOGENATED SOLVENTS			
Waste Code:		261			
Waste Description:		PHARMACEUTICALS			
Waste Code:		331			
Waste Description:		WASTE COMPRESSED GASES			
Waste Code:		221			
Waste Description:		LIGHT FUELS			
Waste Code:		312			
Waste Description:		PATHOLOGICAL WASTES			
Waste Code:		213			
Waste Description:		PETROLEUM DISTILLATES			
Waste Code:		148			
Waste Description:		INORGANIC LABORATORY CHEMICALS			
Waste Code:		122			
Waste Description:		ALKALINE WASTES - OTHER METALS			
Waste Code:		263			
Waste Description:		ORGANIC LABORATORY CHEMICALS			
Waste Code:		145			
Waste Description:		PAINT/PIGMENT/COATING RESIDUES			
Waste Code:		112			
Waste Description:		ACID WASTE - HEAVY METALS			
Waste Code:		242			
Waste Description:		HALOGENATED PESTICIDES			
Waste Code:		252			
Waste Description:		WASTE OILS & LUBRICANTS			

DB	Map Key	Number of Records	Direction/ Distance (m)	Elev/Diff (m)	Site
Waste Code:		147			
Waste Description:		CHEMICAL FERTILIZER WASTES			
GEN	32	1 of 25	ESE/136.7	69.6 / 0.64	HEALTH AND WELFARE CANADA HEALTH UNIT#7, RM. 136 601 BOOTH ST. (EMR) OTTAWA ON K1A 0E4
Generator No.:		ON0095609	PO Box No.:		
Status:			Country:		
Approval Years:		92,93,97	Choice of Contact:		
Contam. Facility:			Co Admin:		
MHSW Facility:			Phone No. Admin:		
SIC Code:		8635			
SIC Description:		PUB. HEALTH CLINICS			
--Details--					
Waste Code:		312			
Waste Description:		PATHOLOGICAL WASTES			
GEN	32	2 of 25	ESE/136.7	69.6 / 0.64	GVT OF CAN-HEALTH&WELFARE CAN.MED.16-295 SER.BR.,HEALTH UNIT#7, RM. 136 601 BOOTH ST. (EMR), C/O 301 ELGIN ST OTTAWA ON K1A 0L3
Generator No.:		ON0095609	PO Box No.:		
Status:			Country:		
Approval Years:		94,95,96	Choice of Contact:		
Contam. Facility:			Co Admin:		
MHSW Facility:			Phone No. Admin:		
SIC Code:		8635			
SIC Description:		PUB. HEALTH CLINICS			
--Details--					
Waste Code:		312			
Waste Description:		PATHOLOGICAL WASTES			
GEN	32	3 of 25	ESE/136.7	69.6 / 0.64	HEALTH AND WELFARE CANADA 601 BOOTH STREET (EMR) HEALTH UNIT #7, RM 136 OTTAWA ON K1A 0E4
Generator No.:		ON0095609	PO Box No.:		
Status:			Country:		
Approval Years:		98,99,00,01	Choice of Contact:		
Contam. Facility:			Co Admin:		
MHSW Facility:			Phone No. Admin:		
SIC Code:		8635			
SIC Description:		PUB. HEALTH CLINICS			
--Details--					
Waste Code:		312			
Waste Description:		PATHOLOGICAL WASTES			

DB	Map Key	Number of Records	Direction/ Distance (m)	Elev/Diff (m)	Site
GEN	32	4 of 25	ESE/136.7	69.6 / 0.64	GVT. OF CAN. - ENERGY MINES & RES. GEOLOGICAL SURVEY OF CANADA 601 BOOTH ST. OTTAWA ON K1A 0E8
Generator No.:		ON0269503	PO Box No.:		
Status:			Country:		
Approval Years:		86,87,88,89,90	Choice of Contact:		
Contam. Facility:			Co Admin:		
MHSW Facility:			Phone No. Admin:		
SIC Code:		8129			
SIC Description:		OTHER PROTECT. SERV.			
--Details--					
Waste Code:		114			
Waste Description:		OTHER INORGANIC ACID WASTES			
Waste Code:		148			
Waste Description:		INORGANIC LABORATORY CHEMICALS			
Waste Code:		211			
Waste Description:		AROMATIC SOLVENTS			
Waste Code:		251			
Waste Description:		OIL SKIMMINGS & SLUDGES			
Waste Code:		253			
Waste Description:		EMULSIFIED OILS			
Waste Code:		263			
Waste Description:		ORGANIC LABORATORY CHEMICALS			
Waste Code:		267			
Waste Description:		ORGANIC ACIDS			

GEN	32	5 of 25	ESE/136.7	69.6 / 0.64	GVT. OF CAN. - ENERGY MINES & RES. GEOLOGICAL SURVEY OF CANADA 601 BOOTH STREET OTTAWA ON K1A 0E8
Generator No.:		ON0269503	PO Box No.:		
Status:			Country:		
Approval Years:		92,93,97	Choice of Contact:		
Contam. Facility:			Co Admin:		
MHSW Facility:			Phone No. Admin:		
SIC Code:		8129			
SIC Description:		OTHER PROTECT. SERV.			
--Details--					
Waste Code:		114			
Waste Description:		OTHER INORGANIC ACID WASTES			
Waste Code:		121			
Waste Description:		ALKALINE WASTES - HEAVY METALS			
Waste Code:		122			
Waste Description:		ALKALINE WASTES - OTHER METALS			
Waste Code:		148			
Waste Description:		INORGANIC LABORATORY CHEMICALS			

<i>DB</i>	<i>Map Key</i>	<i>Number of Records</i>	<i>Direction/ Distance (m)</i>	<i>Elev/Diff (m)</i>	<i>Site</i>
Waste Code:		211			
Waste Description:		AROMATIC SOLVENTS			
Waste Code:		213			
Waste Description:		PETROLEUM DISTILLATES			
Waste Code:		251			
Waste Description:		OIL SKIMMINGS & SLUDGES			
Waste Code:		253			
Waste Description:		EMULSIFIED OILS			
Waste Code:		263			
Waste Description:		ORGANIC LABORATORY CHEMICALS			
Waste Code:		267			
Waste Description:		ORGANIC ACIDS			

GEN	32	6 of 25	ESE/136.7	69.6 / 0.64	GVT. OF CAN. - ENERGY MINES & RES.18-151 GEOLOGICAL SURVEY OF CANADA 601 BOOTH STREET OTTAWA ON K1A 0E8
Generator No.:	ON0269503			PO Box No.:	
Status:				Country:	
Approval Years:	94,95,96			Choice of Contact:	
Contam. Facility:				Co Admin:	
MHSW Facility:				Phone No. Admin:	
SIC Code:	8129				
SIC Description:		OTHER PROTECT. SERV.			
--Details--					
Waste Code:		114			
Waste Description:		OTHER INORGANIC ACID WASTES			
Waste Code:		121			
Waste Description:		ALKALINE WASTES - HEAVY METALS			
Waste Code:		122			
Waste Description:		ALKALINE WASTES - OTHER METALS			
Waste Code:		148			
Waste Description:		INORGANIC LABORATORY CHEMICALS			
Waste Code:		211			
Waste Description:		AROMATIC SOLVENTS			
Waste Code:		213			
Waste Description:		PETROLEUM DISTILLATES			
Waste Code:		251			
Waste Description:		OIL SKIMMINGS & SLUDGES			
Waste Code:		253			
Waste Description:		EMULSIFIED OILS			
Waste Code:		263			
Waste Description:		ORGANIC LABORATORY CHEMICALS			
Waste Code:		267			
Waste Description:		ORGANIC ACIDS			

DB	Map Key	Number of Records	Direction/ Distance (m)	Elev/Diff (m)	Site
GEN	32	7 of 25	ESE/136.7	69.6 / 0.64	GVT. OF CAN. - NATURAL RESOURCES CANADA GEOLOGICAL SURVEY OF CANADA 601 BOOTH STREET OTTAWA ON K1A 0E8
Generator No.:		ON0269503		PO Box No.:	
Status:				Country:	
Approval Years:		98,99,00,01,02,03,04,05,06,07,08		Choice of Contact:	
Contam. Facility:				Co Admin:	
MHSW Facility:				Phone No. Admin:	
SIC Code:		8129			
SIC Description:		OTHER PROTECT. SERV.			
--Details--					
Waste Code:		212			
Waste Description:		ALIPHATIC SOLVENTS			
Waste Code:		212			
Waste Description:		ALIPHATIC SOLVENTS			
Waste Code:		145			
Waste Description:		PAINT/PIGMENT/COATING RESIDUES			
Waste Code:		145			
Waste Description:		PAINT/PIGMENT/COATING RESIDUES			
Waste Code:		112			
Waste Description:		ACID WASTE - HEAVY METALS			
Waste Code:		146			
Waste Description:		OTHER SPECIFIED INORGANICS			
Waste Code:		114			
Waste Description:		OTHER INORGANIC ACID WASTES			
Waste Code:		121			
Waste Description:		ALKALINE WASTES - HEAVY METALS			
Waste Code:		122			
Waste Description:		ALKALINE WASTES - OTHER METALS			
Waste Code:		148			
Waste Description:		INORGANIC LABORATORY CHEMICALS			
Waste Code:		211			
Waste Description:		AROMATIC SOLVENTS			
Waste Code:		213			
Waste Description:		PETROLEUM DISTILLATES			
Waste Code:		251			
Waste Description:		OIL SKIMMINGS & SLUDGES			
Waste Code:		253			
Waste Description:		EMULSIFIED OILS			
Waste Code:		263			
Waste Description:		ORGANIC LABORATORY CHEMICALS			
Waste Code:		267			
Waste Description:		ORGANIC ACIDS			
Waste Code:		331			
Waste Description:		WASTE COMPRESSED GASES			

DB	Map Key	Number of Records	Direction/ Distance (m)	Elev/Diff (m)	Site
GEN	32	8 of 25	ESE/136.7	69.6 / 0.64	GVT. OF CAN.-ENERGY, MINES & RES. GEOLOGICAL COMMISSION OF CANADA 601 BOOTH ST. OTTAWA ON K1A 0E4
Generator No.:	ON0269508			PO Box No.:	
Status:				Country:	
Approval Years:	86,87,88,89,90			Choice of Contact:	
Contam. Facility:				Co Admin:	
MHSW Facility:				Phone No. Admin:	
SIC Code:	0000				
SIC Description:	*** NOT DEFINED ***				
GEN	32	9 of 25	ESE/136.7	69.6 / 0.64	GVT. OF CAN.-ENERGY, MINES & RES. 18-249 GEOLOGICAL COMMISSION OF CANADA 601 BOOTH ST. OTTAWA ON K1A 0E4
Generator No.:	ON0269508			PO Box No.:	
Status:				Country:	
Approval Years:	92,93,94,95			Choice of Contact:	
Contam. Facility:				Co Admin:	
MHSW Facility:				Phone No. Admin:	
SIC Code:	0008				
SIC Description:	EXEMPT				
GEN	32	10 of 25	ESE/136.7	69.6 / 0.64	GVT. OF CAN. - NATURAL RESOURCES CANADA Room 721 601 Booth Street OTTAWA ON
Generator No.:	ON0269503			PO Box No.:	
Status:				Country:	
Approval Years:	2009			Choice of Contact:	
Contam. Facility:				Co Admin:	
MHSW Facility:				Phone No. Admin:	
SIC Code:	911310				
SIC Description:	Federal Labour and Employment Services				
<u>--Details--</u>					
Waste Code:	212				
Waste Description:	ALIPHATIC SOLVENTS				
Waste Code:	146				
Waste Description:	OTHER SPECIFIED INORGANICS				
Waste Code:	148				
Waste Description:	INORGANIC LABORATORY CHEMICALS				
Waste Code:	211				
Waste Description:	AROMATIC SOLVENTS				
Waste Code:	213				
Waste Description:	PETROLEUM DISTILLATES				
Waste Code:	112				
Waste Description:	ACID WASTE - HEAVY METALS				

<i>DB</i>	<i>Map Key</i>	<i>Number of Records</i>	<i>Direction/ Distance (m)</i>	<i>Elev/Diff (m)</i>	<i>Site</i>
Waste Code:		114			
Waste Description:		OTHER INORGANIC ACID WASTES			
Waste Code:		251			
Waste Description:		OIL SKIMMINGS & SLUDGES			
Waste Code:		253			
Waste Description:		EMULSIFIED OILS			
Waste Code:		263			
Waste Description:		ORGANIC LABORATORY CHEMICALS			
Waste Code:		267			
Waste Description:		ORGANIC ACIDS			
Waste Code:		331			
Waste Description:		WASTE COMPRESSED GASES			
Waste Code:		121			
Waste Description:		ALKALINE WASTES - HEAVY METALS			
Waste Code:		122			
Waste Description:		ALKALINE WASTES - OTHER METALS			
Waste Code:		145			
Waste Description:		PAINT/PIGMENT/COATING RESIDUES			

GEN	32	11 of 25	ESE/136.7	69.6 / 0.64	GVT. OF CAN. - NATURAL RESOURCES CANADA Room 721 601 Booth Street OTTAWA ON
Generator No.:	ON0269503			PO Box No.:	
Status:				Country:	
Approval Years:	2010			Choice of Contact:	
Contam. Facility:				Co Admin:	
MHSW Facility:				Phone No. Admin:	
SIC Code:	911310				
SIC Description:	Federal Labour and Employment Services				
--Details--					
Waste Code:	148				
Waste Description:	INORGANIC LABORATORY CHEMICALS				
Waste Code:	263				
Waste Description:	ORGANIC LABORATORY CHEMICALS				
Waste Code:	122				
Waste Description:	ALKALINE WASTES - OTHER METALS				
Waste Code:	146				
Waste Description:	OTHER SPECIFIED INORGANICS				
Waste Code:	331				
Waste Description:	WASTE COMPRESSED GASES				
Waste Code:	121				
Waste Description:	ALKALINE WASTES - HEAVY METALS				
Waste Code:	253				
Waste Description:	EMULSIFIED OILS				
Waste Code:	211				

<i>DB</i>	<i>Map Key</i>	<i>Number of Records</i>	<i>Direction/ Distance (m)</i>	<i>Elev/Diff (m)</i>	<i>Site</i>
Waste Description:		AROMATIC SOLVENTS			
Waste Code:		112			
Waste Description:		ACID WASTE - HEAVY METALS			
Waste Code:		267			
Waste Description:		ORGANIC ACIDS			
Waste Code:		114			
Waste Description:		OTHER INORGANIC ACID WASTES			
Waste Code:		145			
Waste Description:		PAINT/PIGMENT/COATING RESIDUES			
Waste Code:		213			
Waste Description:		PETROLEUM DISTILLATES			
Waste Code:		212			
Waste Description:		ALIPHATIC SOLVENTS			
Waste Code:		251			
Waste Description:		OIL SKIMMINGS & SLUDGES			

GEN	32	12 of 25	ESE/136.7	69.6 / 0.64	GVT. OF CAN. - NATURAL RESOURCES CANADA Room 721 601 Booth Street OTTAWA ON
Generator No.:	ON0269503			PO Box No.:	
Status:				Country:	
Approval Years:	2011			Choice of Contact:	
Contam. Facility:				Co Admin:	
MHSW Facility:				Phone No. Admin:	
SIC Code:	911310				
SIC Description:	Federal Labour and Employment Services				
--Details--					
Waste Code:	122				
Waste Description:	ALKALINE WASTES - OTHER METALS				
Waste Code:	112				
Waste Description:	ACID WASTE - HEAVY METALS				
Waste Code:	331				
Waste Description:	WASTE COMPRESSED GASES				
Waste Code:	212				
Waste Description:	ALIPHATIC SOLVENTS				
Waste Code:	145				
Waste Description:	PAINT/PIGMENT/COATING RESIDUES				
Waste Code:	213				
Waste Description:	PETROLEUM DISTILLATES				
Waste Code:	263				
Waste Description:	ORGANIC LABORATORY CHEMICALS				
Waste Code:	114				
Waste Description:	OTHER INORGANIC ACID WASTES				
Waste Code:	251				
Waste Description:	OIL SKIMMINGS & SLUDGES				

<i>DB</i>	<i>Map Key</i>	<i>Number of Records</i>	<i>Direction/ Distance (m)</i>	<i>Elev/Diff (m)</i>	<i>Site</i>
Waste Code:		146			
Waste Description:		OTHER SPECIFIED INORGANICS			
Waste Code:		148			
Waste Description:		INORGANIC LABORATORY CHEMICALS			
Waste Code:		253			
Waste Description:		EMULSIFIED OILS			
Waste Code:		121			
Waste Description:		ALKALINE WASTES - HEAVY METALS			
Waste Code:		211			
Waste Description:		AROMATIC SOLVENTS			
Waste Code:		267			
Waste Description:		ORGANIC ACIDS			
GEN	32	13 of 25	ESE/136.7	69.6 / 0.64	SNC Lavalin 601 Booth St. Ottawa ON
Generator No.:	ON6935214			PO Box No.:	
Status:				Country:	
Approval Years:	2012			Choice of Contact:	
Contam. Facility:				Co Admin:	
MHSW Facility:				Phone No. Admin:	
SIC Code:	531310				
SIC Description:	Real Estate Property Managers				
GEN	32	14 of 25	ESE/136.7	69.6 / 0.64	GVT. OF CAN. - NATURAL RESOURCES CANADA Room 721 601 Booth Street OTTAWA ON
Generator No.:	ON0269503			PO Box No.:	
Status:				Country:	
Approval Years:	2012			Choice of Contact:	
Contam. Facility:				Co Admin:	
MHSW Facility:				Phone No. Admin:	
SIC Code:	911310				
SIC Description:	Federal Labour and Employment Services				
--Details--					
Waste Code:	213				
Waste Description:	PETROLEUM DISTILLATES				
Waste Code:	148				
Waste Description:	INORGANIC LABORATORY CHEMICALS				
Waste Code:	121				
Waste Description:	ALKALINE WASTES - HEAVY METALS				
Waste Code:	212				
Waste Description:	ALIPHATIC SOLVENTS				
Waste Code:	331				
Waste Description:	WASTE COMPRESSED GASES				
Waste Code:	211				
Waste Description:	AROMATIC SOLVENTS				

<i>DB</i>	<i>Map Key</i>	<i>Number of Records</i>	<i>Direction/ Distance (m)</i>	<i>Elev/Diff (m)</i>	<i>Site</i>
Waste Code:		114			
Waste Description:		OTHER INORGANIC ACID WASTES			
Waste Code:		122			
Waste Description:		ALKALINE WASTES - OTHER METALS			
Waste Code:		263			
Waste Description:		ORGANIC LABORATORY CHEMICALS			
Waste Code:		112			
Waste Description:		ACID WASTE - HEAVY METALS			
Waste Code:		146			
Waste Description:		OTHER SPECIFIED INORGANICS			
Waste Code:		251			
Waste Description:		OIL SKIMMINGS & SLUDGES			
Waste Code:		253			
Waste Description:		EMULSIFIED OILS			
Waste Code:		145			
Waste Description:		PAINT/PIGMENT/COATING RESIDUES			
Waste Code:		267			
Waste Description:		ORGANIC ACIDS			
GEN	<u>32</u>	15 of 25	ESE/136.7	69.6 / 0.64	SNC Lavalin 601 Booth St. Ottawa ON
Generator No.:	ON6935214			PO Box No.:	
Status:				Country:	
Approval Years:	2013			Choice of Contact:	
Contam. Facility:				Co Admin:	
MHSW Facility:				Phone No. Admin:	
SIC Code:	531310				
SIC Description:		REAL ESTATE PROPERTY MANAGERS			
--Details--					
Waste Code:		145			
Waste Description:		PAINT/PIGMENT/COATING RESIDUES			
GEN	<u>32</u>	16 of 25	ESE/136.7	69.6 / 0.64	GVT. OF CAN. - NATURAL RESOURCES CANADA Room 721 601 Booth Street OTTAWA ON
Generator No.:	ON0269503			PO Box No.:	
Status:				Country:	
Approval Years:	2013			Choice of Contact:	
Contam. Facility:				Co Admin:	
MHSW Facility:				Phone No. Admin:	
SIC Code:	911310				
SIC Description:					
--Details--					
Waste Code:		146			
Waste Description:		OTHER SPECIFIED INORGANICS			
Waste Code:		122			

<i>DB</i>	<i>Map Key</i>	<i>Number of Records</i>	<i>Direction/ Distance (m)</i>	<i>Elev/Diff (m)</i>	<i>Site</i>
Waste Description:		ALKALINE WASTES - OTHER METALS			
Waste Code:		213			
Waste Description:		PETROLEUM DISTILLATES			
Waste Code:		253			
Waste Description:		EMULSIFIED OILS			
Waste Code:		251			
Waste Description:		OIL SKIMMINGS & SLUDGES			
Waste Code:		145			
Waste Description:		PAINT/PIGMENT/COATING RESIDUES			
Waste Code:		211			
Waste Description:		AROMATIC SOLVENTS			
Waste Code:		121			
Waste Description:		ALKALINE WASTES - HEAVY METALS			
Waste Code:		212			
Waste Description:		ALIPHATIC SOLVENTS			
Waste Code:		252			
Waste Description:		WASTE OILS & LUBRICANTS			
Waste Code:		267			
Waste Description:		ORGANIC ACIDS			
Waste Code:		114			
Waste Description:		OTHER INORGANIC ACID WASTES			
Waste Code:		148			
Waste Description:		INORGANIC LABORATORY CHEMICALS			
Waste Code:		263			
Waste Description:		ORGANIC LABORATORY CHEMICALS			
Waste Code:		241			
Waste Description:		HALOGENATED SOLVENTS			
Waste Code:		112			
Waste Description:		ACID WASTE - HEAVY METALS			
Waste Code:		331			
Waste Description:		WASTE COMPRESSED GASES			

GEN	32	17 of 25	ESE/136.7	69.6 / 0.64	GVT. OF CAN. - NATURAL RESOURCES CANADA Room 141 601 Booth Street OTTAWA ON K1A 0E8
Generator No.:	ON0269503			PO Box No.:	
Status:				Country:	Canada
Approval Years:	2016			Choice of Contact:	CO_OFFICIAL
Contam. Facility:	No			Co Admin:	
MHSW Facility:	No			Phone No. Admin:	
SIC Code:	911310				
SIC Description:	911310				
--Details--					
Waste Code:	121				
Waste Description:	ALKALINE WASTES - HEAVY METALS				

<i>DB</i>	<i>Map Key</i>	<i>Number of Records</i>	<i>Direction/ Distance (m)</i>	<i>Elev/Diff (m)</i>	<i>Site</i>
Waste Code:		146			
Waste Description:		OTHER SPECIFIED INORGANICS			
Waste Code:		112			
Waste Description:		ACID WASTE - HEAVY METALS			
Waste Code:		122			
Waste Description:		ALKALINE WASTES - OTHER METALS			
Waste Code:		213			
Waste Description:		PETROLEUM DISTILLATES			
Waste Code:		331			
Waste Description:		WASTE COMPRESSED GASES			
Waste Code:		148			
Waste Description:		INORGANIC LABORATORY CHEMICALS			
Waste Code:		212			
Waste Description:		ALIPHATIC SOLVENTS			
Waste Code:		114			
Waste Description:		OTHER INORGANIC ACID WASTES			
Waste Code:		211			
Waste Description:		AROMATIC SOLVENTS			
Waste Code:		253			
Waste Description:		EMULSIFIED OILS			
Waste Code:		267			
Waste Description:		ORGANIC ACIDS			
Waste Code:		241			
Waste Description:		HALOGENATED SOLVENTS			
Waste Code:		145			
Waste Description:		PAINT/PIGMENT/COATING RESIDUES			
Waste Code:		251			
Waste Description:		OIL SKIMMINGS & SLUDGES			
Waste Code:		252			
Waste Description:		WASTE OILS & LUBRICANTS			
Waste Code:		263			
Waste Description:		ORGANIC LABORATORY CHEMICALS			

GEN	<u>32</u>	18 of 25	ESE/136.7	69.6 / 0.64	BROOKFIELD GLOBAL INTERGRATED SOLUTIONS 601 Booth St. Ottawa ON K1A0E8
Generator No.:	ON6935214			PO Box No.:	
Status:				Country:	Canada
Approval Years:	2016			Choice of Contact:	CO_OFFICIAL
Contam. Facility:	No			Co Admin:	
MHSW Facility:	No			Phone No. Admin:	
SIC Code:	531310				
SIC Description:	REAL ESTATE PROPERTY MANAGERS				
--Details--					
Waste Code:	145				
Waste Description:	PAINT/PIGMENT/COATING RESIDUES				

DB	Map Key	Number of Records	Direction/ Distance (m)	Elev/Diff (m)	Site
GEN	<u>32</u>	19 of 25	ESE/136.7	69.6 / 0.64	BROOKFIELD GLOBAL INTERGRATED SOLUTIONS 601 Booth St. Ottawa ON K1A0E8
Generator No.:	ON6935214			PO Box No.:	
Status:				Country:	Canada
Approval Years:	2015			Choice of Contact:	CO_OFFICIAL
Contam. Facility:	No			Co Admin:	
MHSW Facility:	No			Phone No. Admin:	
SIC Code:	531310				
SIC Description:	REAL ESTATE PROPERTY MANAGERS				
--Details--					
Waste Code:	145				
Waste Description:	PAINT/PIGMENT/COATING RESIDUES				
GEN	<u>32</u>	20 of 25	ESE/136.7	69.6 / 0.64	GVT. OF CAN. - NATURAL RESOURCES CANADA Room 721 601 Booth Street OTTAWA ON K1A 0E8
Generator No.:	ON0269503			PO Box No.:	
Status:				Country:	Canada
Approval Years:	2015			Choice of Contact:	CO_OFFICIAL
Contam. Facility:	No			Co Admin:	
MHSW Facility:	No			Phone No. Admin:	
SIC Code:	911310				
SIC Description:	911310				
--Details--					
Waste Code:	146				
Waste Description:	OTHER SPECIFIED INORGANICS				
Waste Code:	331				
Waste Description:	WASTE COMPRESSED GASES				
Waste Code:	253				
Waste Description:	EMULSIFIED OILS				
Waste Code:	148				
Waste Description:	INORGANIC LABORATORY CHEMICALS				
Waste Code:	252				
Waste Description:	WASTE OILS & LUBRICANTS				
Waste Code:	112				
Waste Description:	ACID WASTE - HEAVY METALS				
Waste Code:	145				
Waste Description:	PAINT/PIGMENT/COATING RESIDUES				
Waste Code:	267				
Waste Description:	ORGANIC ACIDS				
Waste Code:	122				
Waste Description:	ALKALINE WASTES - OTHER METALS				
Waste Code:	114				
Waste Description:	OTHER INORGANIC ACID WASTES				

DB	Map Key	Number of Records	Direction/ Distance (m)	Elev/Diff (m)	Site
Waste Code:		241			
Waste Description:		HALOGENATED SOLVENTS			
Waste Code:		121			
Waste Description:		ALKALINE WASTES - HEAVY METALS			
Waste Code:		211			
Waste Description:		AROMATIC SOLVENTS			
Waste Code:		263			
Waste Description:		ORGANIC LABORATORY CHEMICALS			
Waste Code:		251			
Waste Description:		OIL SKIMMINGS & SLUDGES			
Waste Code:		212			
Waste Description:		ALIPHATIC SOLVENTS			
Waste Code:		213			
Waste Description:		PETROLEUM DISTILLATES			

GEN	32	21 of 25	ESE/136.7	69.6 / 0.64	GVT. OF CAN. - NATURAL RESOURCES CANADA Room 721 601 Booth Street OTTAWA ON K1A 0E8
Generator No.:	ON0269503			PO Box No.:	
Status:				Country:	Canada
Approval Years:	2014			Choice of Contact:	CO_OFFICIAL
Contam. Facility:	No			Co Admin:	
MHSW Facility:	No			Phone No. Admin:	
SIC Code:	911310				
SIC Description:	911310				
--Details--					
Waste Code:	211				
Waste Description:	AROMATIC SOLVENTS				
Waste Code:	145				
Waste Description:	PAINT/PIGMENT/COATING RESIDUES				
Waste Code:	267				
Waste Description:	ORGANIC ACIDS				
Waste Code:	121				
Waste Description:	ALKALINE WASTES - HEAVY METALS				
Waste Code:	241				
Waste Description:	HALOGENATED SOLVENTS				
Waste Code:	112				
Waste Description:	ACID WASTE - HEAVY METALS				
Waste Code:	252				
Waste Description:	WASTE OILS & LUBRICANTS				
Waste Code:	213				
Waste Description:	PETROLEUM DISTILLATES				
Waste Code:	331				
Waste Description:	WASTE COMPRESSED GASES				
Waste Code:	251				

DB	Map Key	Number of Records	Direction/ Distance (m)	Elev/Diff (m)	Site
Waste Description:		OIL SKIMMINGS & SLUDGES			
Waste Code:		212			
Waste Description:		ALIPHATIC SOLVENTS			
Waste Code:		122			
Waste Description:		ALKALINE WASTES - OTHER METALS			
Waste Code:		148			
Waste Description:		INORGANIC LABORATORY CHEMICALS			
Waste Code:		263			
Waste Description:		ORGANIC LABORATORY CHEMICALS			
Waste Code:		114			
Waste Description:		OTHER INORGANIC ACID WASTES			
Waste Code:		253			
Waste Description:		EMULSIFIED OILS			
Waste Code:		146			
Waste Description:		OTHER SPECIFIED INORGANICS			
GEN	32	22 of 25	ESE/136.7	69.6 / 0.64	BROOKFIELD JOHNSON CONTROLS 601 Booth St. Ottawa ON K1A0E8
Generator No.:		ON6935214		PO Box No.:	
Status:				Country:	
Approval Years:		2014		Choice of Contact:	
Contam. Facility:		No		Co Admin:	
MHSW Facility:		No		Phone No. Admin:	
SIC Code:		531310			
SIC Description:		REAL ESTATE PROPERTY MANAGERS			
--Details--					
Waste Code:		145			
Waste Description:		PAINT/PIGMENT/COATING RESIDUES			
GEN	32	23 of 25	ESE/136.7	69.6 / 0.64	BROOKFIELD GLOBAL INTERGRATED SOLUTIONS 601 Booth St. Ottawa ON K1A0E8
Generator No.:		ON6935214		PO Box No.:	
Status:		Registered		Country:	
Approval Years:		As of Dec 2017		Choice of Contact:	
Contam. Facility:				Co Admin:	
MHSW Facility:				Phone No. Admin:	
SIC Code:					
SIC Description:					
--Details--					
Waste Code:		145 L			
Waste Description:		Wastes from the use of pigments, coatings and paints			
GEN	32	24 of 25	ESE/136.7	69.6 / 0.64	GVT. OF CAN. - NATURAL RESOURCES CANADA

DB	Map Key	Number of Records	Direction/ Distance (m)	Elev/Diff (m)	Site
					Room 141 601 Booth Street OTTAWA ON K1A 0E8
Generator No.:	ON0269503			PO Box No.:	Canada
Status:	Registered			Country:	
Approval Years:	As of Dec 2017			Choice of Contact:	
Contam. Facility:				Co Admin:	
MHSW Facility:				Phone No. Admin:	
SIC Code:					
SIC Description:					
--Details--					
Waste Code:		148 C			
Waste Description:		Misc. wastes and inorganic chemicals			
Waste Code:		212 L			
Waste Description:		Aliphatic solvents and residues			
Waste Code:		263 C			
Waste Description:		Misc. waste organic chemicals			
Waste Code:		148 A			
Waste Description:		Misc. wastes and inorganic chemicals			
Waste Code:		112 C			
Waste Description:		Acid solutions - containing heavy metals			
Waste Code:		122 C			
Waste Description:		Alkaline slutions - containing other metals and non-metals (not cyanide)			
Waste Code:		252 L			
Waste Description:		Waste crankcase oils and lubricants			
Waste Code:		146 T			
Waste Description:		Other specified inorganic sludges, slurries or solids			
Waste Code:		213 I			
Waste Description:		Petroleum distillates			
Waste Code:		263 I			
Waste Description:		Misc. waste organic chemicals			
Waste Code:		148 T			
Waste Description:		Misc. wastes and inorganic chemicals			
Waste Code:		263 L			
Waste Description:		Misc. waste organic chemicals			
Waste Code:		331 R			
Waste Description:		Waste compressed gases including cylinders			
Waste Code:		148 R			
Waste Description:		Misc. wastes and inorganic chemicals			
Waste Code:		212 I			
Waste Description:		Aliphatic solvents and residues			
Waste Code:		148 B			
Waste Description:		Misc. wastes and inorganic chemicals			
Waste Code:		263 B			
Waste Description:		Misc. waste organic chemicals			
Waste Code:		331 I			
Waste Description:		Waste compressed gases including cylinders			

<i>DB</i>	<i>Map Key</i>	<i>Number of Records</i>	<i>Direction/ Distance (m)</i>	<i>Elev/Diff (m)</i>	<i>Site</i>
Waste Code:		331 A			
Waste Description:		Waste compressed gases including cylinders			
Waste Code:		241 H			
Waste Description:		Halogenated solvents and residues			
Waste Code:		145 I			
Waste Description:		Wastes from the use of pigments, coatings and paints			
Waste Code:		148 I			
Waste Description:		Misc. wastes and inorganic chemicals			

GEN	36	2 of 6	N/146.5	70.9 / 1.97	Public Works and Government Services Canada 555 Booth Ottawa ON
Generator No.:	ON7566067			PO Box No.:	
Status:				Country:	
Approval Years:	2009			Choice of Contact:	
Contam. Facility:				Co Admin:	
MHSW Facility:				Phone No. Admin:	
SIC Code:	562990				
SIC Description:	All Other Waste Management Services				
--Details--					
Waste Code:	112				
Waste Description:	ACID WASTE - HEAVY METALS				
Waste Code:	121				
Waste Description:	ALKALINE WASTES - HEAVY METALS				
Waste Code:	122				
Waste Description:	ALKALINE WASTES - OTHER METALS				
Waste Code:	123				
Waste Description:	ALKALINE PHOSPHATES				
Waste Code:	212				
Waste Description:	ALIPHATIC SOLVENTS				
Waste Code:	221				
Waste Description:	LIGHT FUELS				
Waste Code:	263				
Waste Description:	ORGANIC LABORATORY CHEMICALS				
Waste Code:	145				
Waste Description:	PAINT/PIGMENT/COATING RESIDUES				
Waste Code:	146				
Waste Description:	OTHER SPECIFIED INORGANICS				

GEN	36	3 of 6	N/146.5	70.9 / 1.97	Natural Resources Canada 555 Booth Street Ottawa ON
Generator No.:	ON7758192			PO Box No.:	
Status:				Country:	
Approval Years:	2009			Choice of Contact:	
Contam. Facility:				Co Admin:	
MHSW Facility:				Phone No. Admin:	

DB	Map Key	Number of Records	Direction/ Distance (m)	Elev/Diff (m)	Site
SIC Code:	911910				
SIC Description:		Other Federal Government Public Administration			
--Details--					
Waste Code:		121			
Waste Description:		ALKALINE WASTES - HEAVY METALS			
Waste Code:		131			
Waste Description:		NEUTRALIZED WASTES - HEAVY METALS			
Waste Code:		145			
Waste Description:		PAINT/PIGMENT/COATING RESIDUES			
Waste Code:		146			
Waste Description:		OTHER SPECIFIED INORGANICS			
Waste Code:		148			
Waste Description:		INORGANIC LABORATORY CHEMICALS			
Waste Code:		213			
Waste Description:		PETROLEUM DISTILLATES			
Waste Code:		252			
Waste Description:		WASTE OILS & LUBRICANTS			
Waste Code:		263			
Waste Description:		ORGANIC LABORATORY CHEMICALS			

GEN	36	4 of 6	N/146.5	70.9 / 1.97	Natural Resources Canada 555 Booth Street Ottawa ON
Generator No.:	ON7758192			PO Box No.:	
Status:				Country:	
Approval Years:	2010			Choice of Contact:	
Contam. Facility:				Co Admin:	
MHSW Facility:				Phone No. Admin:	
SIC Code:	911910				
SIC Description:	Other Federal Government Public Administration				
--Details--					
Waste Code:	122				
Waste Description:	ALKALINE WASTES - OTHER METALS				
Waste Code:	331				
Waste Description:	WASTE COMPRESSED GASES				
Waste Code:	113				
Waste Description:	ACID WASTE - OTHER METALS				
Waste Code:	146				
Waste Description:	OTHER SPECIFIED INORGANICS				
Waste Code:	213				
Waste Description:	PETROLEUM DISTILLATES				
Waste Code:	131				
Waste Description:	NEUTRALIZED WASTES - HEAVY METALS				
Waste Code:	112				
Waste Description:	ACID WASTE - HEAVY METALS				
Waste Code:	263				

<i>DB</i>	<i>Map Key</i>	<i>Number of Records</i>	<i>Direction/ Distance (m)</i>	<i>Elev/Diff (m)</i>	<i>Site</i>
Waste Description:		ORGANIC LABORATORY CHEMICALS			
Waste Code:		145			
Waste Description:		PAINT/PIGMENT/COATING RESIDUES			
Waste Code:		252			
Waste Description:		WASTE OILS & LUBRICANTS			
Waste Code:		121			
Waste Description:		ALKALINE WASTES - HEAVY METALS			
Waste Code:		212			
Waste Description:		ALIPHATIC SOLVENTS			
Waste Code:		148			
Waste Description:		INORGANIC LABORATORY CHEMICALS			

GEN	36	5 of 6	N/146.5	70.9 / 1.97	Natural Resources Canada 555 Booth Street Ottawa ON
Generator No.:	ON7758192			PO Box No.:	
Status:				Country:	
Approval Years:	2011			Choice of Contact:	
Contam. Facility:				Co Admin:	
MHSW Facility:				Phone No. Admin:	
SIC Code:	911910				
SIC Description:		Other Federal Government Public Administration			
--Details--					
Waste Code:	131				
Waste Description:		NEUTRALIZED WASTES - HEAVY METALS			
Waste Code:	212				
Waste Description:		ALIPHATIC SOLVENTS			
Waste Code:	148				
Waste Description:		INORGANIC LABORATORY CHEMICALS			
Waste Code:	113				
Waste Description:		ACID WASTE - OTHER METALS			
Waste Code:	112				
Waste Description:		ACID WASTE - HEAVY METALS			
Waste Code:	252				
Waste Description:		WASTE OILS & LUBRICANTS			
Waste Code:	146				
Waste Description:		OTHER SPECIFIED INORGANICS			
Waste Code:	121				
Waste Description:		ALKALINE WASTES - HEAVY METALS			
Waste Code:	263				
Waste Description:		ORGANIC LABORATORY CHEMICALS			
Waste Code:	331				
Waste Description:		WASTE COMPRESSED GASES			
Waste Code:	145				
Waste Description:		PAINT/PIGMENT/COATING RESIDUES			
Waste Code:	213				

DB	Map Key	Number of Records	Direction/ Distance (m)	Elev/Diff (m)	Site
Waste Description:		PETROLEUM DISTILLATES			
Waste Code:		122			
Waste Description:		ALKALINE WASTES - OTHER METALS			
GEN	45	1 of 7	N/160.4	70.2 / 1.25	GVT. OF CAN.-ENERGY MINES & RES. 550 BOOTH STREET C/O 580 BOOTH ST. OTTAWA ON K1A 0E4
Generator No.:		ON0269514		PO Box No.:	
Status:				Country:	
Approval Years:		89,90		Choice of Contact:	
Contam. Facility:				Co Admin:	
MHSW Facility:				Phone No. Admin:	
SIC Code:		8172			
SIC Description:		RES. CONS./IND. DEV.			
GEN	45	2 of 7	N/160.4	70.2 / 1.25	GVT. OF CAN. - ENERGY, MINES & RESOURCES 550 BOOTH STREET OTTAWA ON K1A 0E4
Generator No.:		ON0269514		PO Box No.:	
Status:				Country:	
Approval Years:		92,93,97		Choice of Contact:	
Contam. Facility:				Co Admin:	
MHSW Facility:				Phone No. Admin:	
SIC Code:		8172			
SIC Description:		RES. CONS./IND. DEV.			
--Details--					
Waste Code:		243			
Waste Description:		PCB'S			
GEN	45	3 of 7	N/160.4	70.2 / 1.25	GVT. OF CAN.-ENERGY MINES & RES. 18-363 550 BOOTH STREET C/O 580 BOOTH ST. OTTAWA ON K1A 0E4
Generator No.:		ON0269514		PO Box No.:	
Status:				Country:	
Approval Years:		94,95,96		Choice of Contact:	
Contam. Facility:				Co Admin:	
MHSW Facility:				Phone No. Admin:	
SIC Code:		8172			
SIC Description:		RES. CONS./IND. DEV.			
--Details--					
Waste Code:		243			
Waste Description:		PCB'S			
GEN	45	4 of 7	N/160.4	70.2 / 1.25	GVT. OF CAN. - ENERGY MINES & RESOURCES 550 BOOTH STREET

DB	Map Key	Number of Records	Direction/ Distance (m)	Elev/Diff (m)	Site
OTTAWA ON K1A 0E4					
Generator No.:	ON0269514			PO Box No.:	
Status:				Country:	
Approval Years:	98,99,00,01			Choice of Contact:	
Contam. Facility:				Co Admin:	
MHSW Facility:				Phone No. Admin:	
SIC Code:	8172				
SIC Description:		RES. CONS./IND. DEV.			
--Details--					
Waste Code:		243			
Waste Description:		PCB'S			
GEN	<u>45</u>	5 of 7	N/160.4	70.2 / 1.25	PUBLIC WORKS AND GOV'T SERVICES CANADA 550 BOOTH STREET OTTAWA ON K1A 0E4
Generator No.:	ON1765035			PO Box No.:	
Status:				Country:	
Approval Years:	99,00,01			Choice of Contact:	
Contam. Facility:				Co Admin:	
MHSW Facility:				Phone No. Admin:	
SIC Code:	8151				
SIC Description:		EXEC./LEGIS. ADMIN.			
--Details--					
Waste Code:		112			
Waste Description:		ACID WASTE - HEAVY METALS			
Waste Code:		121			
Waste Description:		ALKALINE WASTES - HEAVY METALS			
Waste Code:		212			
Waste Description:		ALIPHATIC SOLVENTS			
Waste Code:		252			
Waste Description:		WASTE OILS & LUBRICANTS			
GEN	<u>46</u>	1 of 4	SSW/162.2	64.9 / -4.03	CAPITAL PRINTING EQUIPMENT LTD. 66 NORMAN STREET OTTAWA ON K1S 3K4
Generator No.:	ON1886200			PO Box No.:	
Status:				Country:	
Approval Years:	94,95,96,97,98,99,00,01			Choice of Contact:	
Contam. Facility:				Co Admin:	
MHSW Facility:				Phone No. Admin:	
SIC Code:	3199				
SIC Description:		OTHER MACHINERY			
--Details--					
Waste Code:		213			
Waste Description:		PETROLEUM DISTILLATES			
GEN	<u>46</u>	2 of 4	SSW/162.2	64.9 / -4.03	CAPITAL PRINTING EQUIPMENT

DB	Map Key	Number of Records	Direction/ Distance (m)	Elev/Diff (m)	Site
					LTD. 66 NORMAN ST OTTAWA ON K1S 3K4
Generator No.:	ON1886200			PO Box No.:	
Status:				Country:	
Approval Years:	06			Choice of Contact:	
Contam. Facility:				Co Admin:	
MHSW Facility:				Phone No. Admin:	
SIC Code:	811310				
SIC Description:		Commercial and Industrial Machinery and Equipment			
--Details--					
Waste Code:		213			
Waste Description:		PETROLEUM DISTILLATES			
GEN	46	3 of 4	SSW/162.2	64.9 / -4.03	CAPITAL PRINTING EQUIPMENT LTD 66 NORMAN ST OTTAWA ON
Generator No.:	ON1886200			PO Box No.:	
Status:				Country:	
Approval Years:	2010			Choice of Contact:	
Contam. Facility:				Co Admin:	
MHSW Facility:				Phone No. Admin:	
SIC Code:	811310				
SIC Description:		Commercial and Industrial Machinery and Equipment (except Automotive and Electronic) Repair and Maintenance			
--Details--					
Waste Code:		213			
Waste Description:		PETROLEUM DISTILLATES			
GEN	46	4 of 4	SSW/162.2	64.9 / -4.03	CAPITAL PRINTING EQUIPMENT LTD 66 NORMAN ST OTTAWA ON
Generator No.:	ON1886200			PO Box No.:	
Status:				Country:	
Approval Years:	2011			Choice of Contact:	
Contam. Facility:				Co Admin:	
MHSW Facility:				Phone No. Admin:	
SIC Code:	811310				
SIC Description:		Commercial and Industrial Machinery and Equipment (except Automotive and Electronic) Repair and Maintenance			
--Details--					
Waste Code:		213			
Waste Description:		PETROLEUM DISTILLATES			
GEN	47	2 of 45	ESE/164.7	69.6 / 0.67	GVT. OF CAN. - SEE & USE ON0269504 SURVEYS & MAPPING 615 BOOTH STREET OTTAWA ON K1A 0E9
Generator No.:	IB0269504			PO Box No.:	
Status:				Country:	
Approval Years:	86,87			Choice of Contact:	

DB	Map Key	Number of Records	Direction/ Distance (m)	Elev/Diff (m)	Site
Contam. Facility: MHSW Facility: SIC Code: SIC Description:	0000	*** NOT DEFINED ***		Co Admin: Phone No. Admin:	

GEN	<u>47</u>	3 of 45	ESE/164.7	69.6 / 0.67	GVT. OF CANADA - PUBLIC WORKS CANADIAN HYDROGRAPHIC SERV., 615 BOOTH C/O 140 PROMENADE DU PORTAGE, PHASE 4 OTTAWA ON K1A 0M3
Generator No.: Status: Approval Years: Contam. Facility: MHSW Facility: SIC Code: SIC Description:	ON0144754 89 8129	 OTHER PROTECT. SERV.		PO Box No.: Country: Choice of Contact: Co Admin: Phone No. Admin:	
--Details--					
Waste Code: Waste Description:	114	OTHER INORGANIC ACID WASTES			
Waste Code: Waste Description:	122	ALKALINE WASTES - OTHER METALS			
Waste Code: Waste Description:	264	PHOTOPROCESSING WASTES			

GEN	<u>47</u>	4 of 45	ESE/164.7	69.6 / 0.67	GVT. OF CANADA - PUBLIC WORKS CDN. HYDROGRAPHIC SERV. 615 BOOTH ST. C/O 140 PROMENADE DU PORTAGE, PHASE 4 OTTAWA ON K1A 0M3
Generator No.: Status: Approval Years: Contam. Facility: MHSW Facility: SIC Code: SIC Description:	ON0144754 90 8129	 OTHER PROTECT. SERV.		PO Box No.: Country: Choice of Contact: Co Admin: Phone No. Admin:	
--Details--					
Waste Code: Waste Description:	114	OTHER INORGANIC ACID WASTES			
Waste Code: Waste Description:	122	ALKALINE WASTES - OTHER METALS			
Waste Code: Waste Description:	213	PETROLEUM DISTILLATES			
Waste Code: Waste Description:	263	ORGANIC LABORATORY CHEMICALS			
Waste Code: Waste Description:	264	PHOTOPROCESSING WASTES			

DB	Map Key	Number of Records	Direction/ Distance (m)	Elev/Diff (m)	Site
GEN	47	5 of 45	ESE/164.7	69.6 / 0.67	PUBLIC WORKS CANADA 615 BOOTH STREET CANADIAN HYDROGRAPHIC SERVICE OTTAWA ON K1A 0E6
Generator No.:	ON0144754			PO Box No.:	
Status:				Country:	
Approval Years:	92,93,97			Choice of Contact:	
Contam. Facility:				Co Admin:	
MHSW Facility:				Phone No. Admin:	
SIC Code:	8129				
SIC Description:		OTHER PROTECT. SERV.			
--Details--					
Waste Code:		114			
Waste Description:		OTHER INORGANIC ACID WASTES			
Waste Code:		122			
Waste Description:		ALKALINE WASTES - OTHER METALS			
Waste Code:		213			
Waste Description:		PETROLEUM DISTILLATES			
Waste Code:		263			
Waste Description:		ORGANIC LABORATORY CHEMICALS			
Waste Code:		264			
Waste Description:		PHOTOPROCESSING WASTES			
GEN	47	6 of 45	ESE/164.7	69.6 / 0.67	GVT. OF CANADA - PUBLIC WORKS 17-259 CDN. HYDROGRAPHIC SERV. 615 BOOTH ST. C/O 140 PROMENADE DU PORTAGE, PHASE 4 OTTAWA ON K1A 0M3
Generator No.:	ON0144754			PO Box No.:	
Status:				Country:	
Approval Years:	94,95,96			Choice of Contact:	
Contam. Facility:				Co Admin:	
MHSW Facility:				Phone No. Admin:	
SIC Code:	8129				
SIC Description:		OTHER PROTECT. SERV.			
--Details--					
Waste Code:		114			
Waste Description:		OTHER INORGANIC ACID WASTES			
Waste Code:		122			
Waste Description:		ALKALINE WASTES - OTHER METALS			
Waste Code:		213			
Waste Description:		PETROLEUM DISTILLATES			
Waste Code:		263			
Waste Description:		ORGANIC LABORATORY CHEMICALS			
Waste Code:		264			
Waste Description:		PHOTOPROCESSING WASTES			

DB	Map Key	Number of Records	Direction/ Distance (m)	Elev/Diff (m)	Site
GEN	47	7 of 45	ESE/164.7	69.6 / 0.67	PUBLIC WORKS CANADA CANADIAN HYDROGRAPHIC SERVICE 615 BOOTH STREET OTTAWA ON K1A 0E6
Generator No.:	ON0144754			PO Box No.:	
Status:				Country:	
Approval Years:	98,99,00,01			Choice of Contact:	
Contam. Facility:				Co Admin:	
MHSW Facility:				Phone No. Admin:	
SIC Code:	8129				
SIC Description:		OTHER PROTECT. SERV.			
--Details--					
Waste Code:		114			
Waste Description:		OTHER INORGANIC ACID WASTES			
Waste Code:		122			
Waste Description:		ALKALINE WASTES - OTHER METALS			
Waste Code:		213			
Waste Description:		PETROLEUM DISTILLATES			
Waste Code:		263			
Waste Description:		ORGANIC LABORATORY CHEMICALS			
Waste Code:		264			
Waste Description:		PHOTOPROCESSING WASTES			
GEN	47	8 of 45	ESE/164.7	69.6 / 0.67	GVT. OF CAN.-SUPPLY AND SERVICES COMMUNICATIONS SERVICES 615 BOOTH ST. ROOM G-10 OTTAWA ON K1A 0S7
Generator No.:	ON0249610			PO Box No.:	
Status:				Country:	
Approval Years:	90			Choice of Contact:	
Contam. Facility:				Co Admin:	
MHSW Facility:				Phone No. Admin:	
SIC Code:	8159				
SIC Description:		OTHER GEN. ADMIN.			
--Details--					
Waste Code:		213			
Waste Description:		PETROLEUM DISTILLATES			
Waste Code:		252			
Waste Description:		WASTE OILS & LUBRICANTS			
GEN	47	9 of 45	ESE/164.7	69.6 / 0.67	GVT. OF CAN.-SUPPLY AND SERVICES 17-385 COMMUNICATIONS SERVICES 615 BOOTH ST. ROOM G-10 OTTAWA ON K1A 0S7
Generator No.:	ON0249610			PO Box No.:	
Status:				Country:	
Approval Years:	92,93,94,95,96,97			Choice of Contact:	

DB	Map Key	Number of Records	Direction/ Distance (m)	Elev/Diff (m)	Site
Contam. Facility:				Co Admin:	
MHSW Facility:				Phone No. Admin:	
SIC Code:	8159				
SIC Description:		OTHER GEN. ADMIN.			
--Details--					
Waste Code:		213			
Waste Description:		PETROLEUM DISTILLATES			
Waste Code:		252			
Waste Description:		WASTE OILS & LUBRICANTS			
GEN	47	10 of 45	ESE/164.7	69.6 / 0.67	GVT. OF CAN.-(OUT OF BUSINESS) COMMUNICATIONS SERVICES 615 BOOTH ST. ROOM G-10 OTTAWA ON K1A 0S7
Generator No.:	ON0249610			PO Box No.:	
Status:				Country:	
Approval Years:	98			Choice of Contact:	
Contam. Facility:				Co Admin:	
MHSW Facility:				Phone No. Admin:	
SIC Code:	8159				
SIC Description:		OTHER GEN. ADMIN.			
--Details--					
Waste Code:		213			
Waste Description:		PETROLEUM DISTILLATES			
Waste Code:		252			
Waste Description:		WASTE OILS & LUBRICANTS			
GEN	47	11 of 45	ESE/164.7	69.6 / 0.67	GVT. OF CAN. - ENERGY MINES & RES. SURVEYS & MAPPING 615 BOOTH STREET OTTAWA ON K1A 0E9
Generator No.:	ON0269504			PO Box No.:	
Status:				Country:	
Approval Years:	86,87,88			Choice of Contact:	
Contam. Facility:				Co Admin:	
MHSW Facility:				Phone No. Admin:	
SIC Code:	8172				
SIC Description:		RES. CONS./IND. DEV.			
--Details--					
Waste Code:		148			
Waste Description:		INORGANIC LABORATORY CHEMICALS			
Waste Code:		212			
Waste Description:		ALIPHATIC SOLVENTS			
Waste Code:		213			
Waste Description:		PETROLEUM DISTILLATES			
Waste Code:		252			
Waste Description:		WASTE OILS & LUBRICANTS			

DB	Map Key	Number of Records	Direction/ Distance (m)	Elev/Diff (m)	Site
Waste Code:		263			
Waste Description:		ORGANIC LABORATORY CHEMICALS			
Waste Code:		264			
Waste Description:		PHOTOPROCESSING WASTES			

GEN	47	12 of 45	ESE/164.7	69.6 / 0.67	GVT. OF CAN. - ENERGY MINES & RES. SVY, MAPPING & R.S., 615 BOOTH ST. C/O 140 PROMENADE DU PORTAGE IV OTTAWA ON K1A 0M3
Generator No.:	ON0269504			PO Box No.:	
Status:				Country:	
Approval Years:	89,90			Choice of Contact:	
Contam. Facility:				Co Admin:	
MHSW Facility:				Phone No. Admin:	
SIC Code:	8172				
SIC Description:		RES. CONS./IND. DEV.			
--Details--					
Waste Code:	112				
Waste Description:		ACID WASTE - HEAVY METALS			
Waste Code:	121				
Waste Description:		ALKALINE WASTES - HEAVY METALS			
Waste Code:	148				
Waste Description:		INORGANIC LABORATORY CHEMICALS			
Waste Code:	212				
Waste Description:		ALIPHATIC SOLVENTS			
Waste Code:	213				
Waste Description:		PETROLEUM DISTILLATES			
Waste Code:	242				
Waste Description:		HALOGENATED PESTICIDES			
Waste Code:	252				
Waste Description:		WASTE OILS & LUBRICANTS			
Waste Code:	263				
Waste Description:		ORGANIC LABORATORY CHEMICALS			
Waste Code:	264				
Waste Description:		PHOTOPROCESSING WASTES			

GEN	47	13 of 45	ESE/164.7	69.6 / 0.67	NATURAL RESOURCES CANADA 615 BOOTH STREET GEOMATICS CANADA OTTAWA ON K1A 0E6
Generator No.:	ON0269504			PO Box No.:	
Status:				Country:	
Approval Years:	92,93,97			Choice of Contact:	
Contam. Facility:				Co Admin:	
MHSW Facility:				Phone No. Admin:	
SIC Code:	8172				
SIC Description:		RES. CONS./IND. DEV.			

<i>DB</i>	<i>Map Key</i>	<i>Number of Records</i>	<i>Direction/ Distance (m)</i>	<i>Elev/Diff (m)</i>	<i>Site</i>
--Details--					
Waste Code:		121			
Waste Description:		ALKALINE WASTES - HEAVY METALS			
Waste Code:		145			
Waste Description:		PAINT/PIGMENT/COATING RESIDUES			
Waste Code:		148			
Waste Description:		INORGANIC LABORATORY CHEMICALS			
Waste Code:		212			
Waste Description:		ALIPHATIC SOLVENTS			
Waste Code:		213			
Waste Description:		PETROLEUM DISTILLATES			
Waste Code:		242			
Waste Description:		HALOGENATED PESTICIDES			
Waste Code:		252			
Waste Description:		WASTE OILS & LUBRICANTS			
Waste Code:		263			
Waste Description:		ORGANIC LABORATORY CHEMICALS			
Waste Code:		264			
Waste Description:		PHOTOPROCESSING WASTES			
Waste Code:		112			
Waste Description:		ACID WASTE - HEAVY METALS			

GEN	47	14 of 45	ESE/164.7	69.6 / 0.67	NATURAL RESOURCES CANADA 18-167 GEOMATICS CANADA 615 BOOTH STREET OTTAWA ON
Generator No.:	ON0269504			PO Box No.:	
Status:				Country:	
Approval Years:	94,95,96			Choice of Contact:	
Contam. Facility:				Co Admin:	
MHSW Facility:				Phone No. Admin:	
SIC Code:	8172				
SIC Description:		RES. CONS./IND. DEV.			

--Details--					
Waste Code:		112			
Waste Description:		ACID WASTE - HEAVY METALS			
Waste Code:		121			
Waste Description:		ALKALINE WASTES - HEAVY METALS			
Waste Code:		148			
Waste Description:		INORGANIC LABORATORY CHEMICALS			
Waste Code:		212			
Waste Description:		ALIPHATIC SOLVENTS			
Waste Code:		213			
Waste Description:		PETROLEUM DISTILLATES			
Waste Code:		242			
Waste Description:		HALOGENATED PESTICIDES			

DB	Map Key	Number of Records	Direction/ Distance (m)	Elev/Diff (m)	Site
<div> <div>Waste Code:</div> <div>Waste Description:</div> </div> <div>252</div> <div>WASTE OILS & LUBRICANTS</div>					
<div> <div>Waste Code:</div> <div>Waste Description:</div> </div> <div>263</div> <div>ORGANIC LABORATORY CHEMICALS</div>					
<div> <div>Waste Code:</div> <div>Waste Description:</div> </div> <div>264</div> <div>PHOTOPROCESSING WASTES</div>					
GEN	47	15 of 45	ESE/164.7	69.6 / 0.67	GVT. OF CAN. - NATURAL RESOURCES CANADA 615 BOOTH STREET GEOMATICS CANADA OTTAWA ON K1A 0E6
<div> <div>Generator No.:</div> <div>Status:</div> <div>Approval Years:</div> <div>Contam. Facility:</div> <div>MHSW Facility:</div> <div>SIC Code:</div> <div>SIC Description:</div> </div> <div> <div>ON0269504</div> <div>98,99,00,01</div> <div>8172</div> <div>RES. CONS./IND. DEV.</div> </div>					
<div> <div>PO Box No.:</div> <div>Country:</div> <div>Choice of Contact:</div> <div>Co Admin:</div> <div>Phone No. Admin:</div> </div>					
--Details--					
<div> <div>Waste Code:</div> <div>Waste Description:</div> </div> <div>112</div> <div>ACID WASTE - HEAVY METALS</div>					
<div> <div>Waste Code:</div> <div>Waste Description:</div> </div> <div>121</div> <div>ALKALINE WASTES - HEAVY METALS</div>					
<div> <div>Waste Code:</div> <div>Waste Description:</div> </div> <div>145</div> <div>PAINT/PIGMENT/COATING RESIDUES</div>					
<div> <div>Waste Code:</div> <div>Waste Description:</div> </div> <div>148</div> <div>INORGANIC LABORATORY CHEMICALS</div>					
<div> <div>Waste Code:</div> <div>Waste Description:</div> </div> <div>212</div> <div>ALIPHATIC SOLVENTS</div>					
<div> <div>Waste Code:</div> <div>Waste Description:</div> </div> <div>213</div> <div>PETROLEUM DISTILLATES</div>					
<div> <div>Waste Code:</div> <div>Waste Description:</div> </div> <div>242</div> <div>HALOGENATED PESTICIDES</div>					
<div> <div>Waste Code:</div> <div>Waste Description:</div> </div> <div>252</div> <div>WASTE OILS & LUBRICANTS</div>					
<div> <div>Waste Code:</div> <div>Waste Description:</div> </div> <div>263</div> <div>ORGANIC LABORATORY CHEMICALS</div>					
<div> <div>Waste Code:</div> <div>Waste Description:</div> </div> <div>264</div> <div>PHOTOPROCESSING WASTES</div>					

GEN	47	16 of 45	ESE/164.7	69.6 / 0.67	GVT. OF CAN. - NATURAL RESOURCES CANADA 615 BOOTH STREET OTTAWA ON K1A 0E9
<div> <div>Generator No.:</div> <div>Status:</div> </div> <div> <div>ON0269504</div> </div>					
<div> <div>PO Box No.:</div> <div>Country:</div> </div>					

DB	Map Key	Number of Records	Direction/ Distance (m)	Elev/Diff (m)	Site
Approval Years:		02,03,04,05,06		Choice of Contact:	
Contam. Facility:				Co Admin:	
MHSW Facility:				Phone No. Admin:	
SIC Code:					
SIC Description:					
--Details--					
Waste Code:		121			
Waste Description:		ALKALINE WASTES - HEAVY METALS			
Waste Code:		145			
Waste Description:		PAINT/PIGMENT/COATING RESIDUES			
Waste Code:		148			
Waste Description:		INORGANIC LABORATORY CHEMICALS			
Waste Code:		212			
Waste Description:		ALIPHATIC SOLVENTS			
Waste Code:		213			
Waste Description:		PETROLEUM DISTILLATES			
Waste Code:		242			
Waste Description:		HALOGENATED PESTICIDES			
Waste Code:		252			
Waste Description:		WASTE OILS & LUBRICANTS			
Waste Code:		263			
Waste Description:		ORGANIC LABORATORY CHEMICALS			
Waste Code:		264			
Waste Description:		PHOTOPROCESSING WASTES			
Waste Code:		146			
Waste Description:		OTHER SPECIFIED INORGANICS			
Waste Code:		112			
Waste Description:		ACID WASTE - HEAVY METALS			
GEN	47	17 of 45	ESE/164.7	69.6 / 0.67	PUBLIC WORKS CANADA 615 BOOTH STREET EMR- SURVEYS AND MAPPING OTTAWA ON K1A 0M3
Generator No.:		ON0269516		PO Box No.:	
Status:				Country:	
Approval Years:		93,94,95,96,97,98,99,00,01		Choice of Contact:	
Contam. Facility:				Co Admin:	
MHSW Facility:				Phone No. Admin:	
SIC Code:		8159			
SIC Description:		OTHER GEN. ADMIN.			
--Details--					
Waste Code:		213			
Waste Description:		PETROLEUM DISTILLATES			
Waste Code:		252			
Waste Description:		WASTE OILS & LUBRICANTS			
Waste Code:		113			
Waste Description:		ACID WASTE - OTHER METALS			

<i>DB</i>	<i>Map Key</i>	<i>Number of Records</i>	<i>Direction/ Distance (m)</i>	<i>Elev/Diff (m)</i>	<i>Site</i>
Waste Code:		212			
Waste Description:		ALIPHATIC SOLVENTS			
Waste Code:		241			
Waste Description:		HALOGENATED SOLVENTS			
GEN	<u>47</u>	18 of 45	ESE/164.7	69.6 / 0.67	MAPPING AND CHARTING ESTABLISHMENT 615 BOOTH STREET OTTAWA ON K0A 1K0
Generator No.:		ON1932200		PO Box No.:	
Status:				Country:	
Approval Years:		94,95,96,97,98,99		Choice of Contact:	
Contam. Facility:				Co Admin:	
MHSW Facility:				Phone No. Admin:	
SIC Code:		2849			
SIC Description:		OTHER PRINTING IND.			
--Details--					
Waste Code:		264			
Waste Description:		PHOTOPROCESSING WASTES			
GEN	<u>47</u>	19 of 45	ESE/164.7	69.6 / 0.67	MAPPING A(SEE & USE ON2487206)MENT 615 BOOTH STREET OTTAWA ON K0A 1K0
Generator No.:		ON1932200		PO Box No.:	
Status:				Country:	
Approval Years:		00,01		Choice of Contact:	
Contam. Facility:				Co Admin:	
MHSW Facility:				Phone No. Admin:	
SIC Code:		2849			
SIC Description:		OTHER PRINTING IND.			
--Details--					
Waste Code:		264			
Waste Description:		PHOTOPROCESSING WASTES			
GEN	<u>47</u>	20 of 45	ESE/164.7	69.6 / 0.67	NATIONAL DEFENSE MAPPING & CHARTING ESTABLISHMENT 615 BOOTH STREET OTTAWA ON K2P 0G2
Generator No.:		ON2487206		PO Box No.:	
Status:				Country:	
Approval Years:		00,01,03,04,05,06		Choice of Contact:	
Contam. Facility:				Co Admin:	
MHSW Facility:				Phone No. Admin:	
SIC Code:		8111			
SIC Description:		DEFENCE SERVICES			
--Details--					
Waste Code:		135			
Waste Description:		REACTIVE ANION WASTES			
Waste Code:		145			

<i>DB</i>	<i>Map Key</i>	<i>Number of Records</i>	<i>Direction/ Distance (m)</i>	<i>Elev/Diff (m)</i>	<i>Site</i>
Waste Description:		PAINT/PIGMENT/COATING RESIDUES			
Waste Code:		148			
Waste Description:		INORGANIC LABORATORY CHEMICALS			
Waste Code:		252			
Waste Description:		WASTE OILS & LUBRICANTS			
Waste Code:		253			
Waste Description:		EMULSIFIED OILS			
Waste Code:		262			
Waste Description:		DETERGENTS/SOAPS			
Waste Code:		264			
Waste Description:		PHOTOPROCESSING WASTES			
Waste Code:		265			
Waste Description:		GRAPHIC ART WASTES			
Waste Code:		113			
Waste Description:		ACID WASTE - OTHER METALS			
Waste Code:		121			
Waste Description:		ALKALINE WASTES - HEAVY METALS			
Waste Code:		146			
Waste Description:		OTHER SPECIFIED INORGANICS			
Waste Code:		112			
Waste Description:		ACID WASTE - HEAVY METALS			

GEN	<u>47</u>	21 of 45	ESE/164.7	69.6 / 0.67	GVT. OF CAN. - NATURAL RESOURCES CANADA 615 BOOTH STREET OTTAWA ON
Generator No.:	ON0269504			PO Box No.:	
Status:				Country:	
Approval Years:	2009			Choice of Contact:	
Contam. Facility:				Co Admin:	
MHSW Facility:				Phone No. Admin:	
SIC Code:	911310				
SIC Description:	Federal Labour and Employment Services				
--Details--					
Waste Code:	112				
Waste Description:	ACID WASTE - HEAVY METALS				
Waste Code:	121				
Waste Description:	ALKALINE WASTES - HEAVY METALS				
Waste Code:	145				
Waste Description:	PAINT/PIGMENT/COATING RESIDUES				
Waste Code:	146				
Waste Description:	OTHER SPECIFIED INORGANICS				
Waste Code:	148				
Waste Description:	INORGANIC LABORATORY CHEMICALS				
Waste Code:	212				
Waste Description:	ALIPHATIC SOLVENTS				

<i>DB</i>	<i>Map Key</i>	<i>Number of Records</i>	<i>Direction/ Distance (m)</i>	<i>Elev/Diff (m)</i>	<i>Site</i>
Waste Code:		213			
Waste Description:		PETROLEUM DISTILLATES			
Waste Code:		242			
Waste Description:		HALOGENATED PESTICIDES			
Waste Code:		252			
Waste Description:		WASTE OILS & LUBRICANTS			
Waste Code:		263			
Waste Description:		ORGANIC LABORATORY CHEMICALS			
Waste Code:		264			
Waste Description:		PHOTOPROCESSING WASTES			

GEN	<u>47</u>	22 of 45	ESE/164.7	69.6 / 0.67	NATURAL RESOURCES CANADA 615 BOOTH STREET OTTAWA ON
Generator No.:	ON2560242			PO Box No.:	
Status:				Country:	
Approval Years:	2009			Choice of Contact:	
Contam. Facility:				Co Admin:	
MHSW Facility:				Phone No. Admin:	
SIC Code:	531310				
SIC Description:	Real Estate Property Managers				
--Details--					
Waste Code:	113				
Waste Description:	ACID WASTE - OTHER METALS				
Waste Code:	122				
Waste Description:	ALKALINE WASTES - OTHER METALS				
Waste Code:	145				
Waste Description:	PAINT/PIGMENT/COATING RESIDUES				
Waste Code:	148				
Waste Description:	INORGANIC LABORATORY CHEMICALS				
Waste Code:	212				
Waste Description:	ALIPHATIC SOLVENTS				
Waste Code:	213				
Waste Description:	PETROLEUM DISTILLATES				
Waste Code:	263				
Waste Description:	ORGANIC LABORATORY CHEMICALS				
Waste Code:	331				
Waste Description:	WASTE COMPRESSED GASES				

GEN	<u>47</u>	23 of 45	ESE/164.7	69.6 / 0.67	Stantec Consulting Ltd. 615 BOOTH STREET OTTAWA ON
Generator No.:	ON5162599			PO Box No.:	
Status:				Country:	
Approval Years:	2009			Choice of Contact:	
Contam. Facility:				Co Admin:	
MHSW Facility:				Phone No. Admin:	
SIC Code:	541710				

DB	Map Key	Number of Records	Direction/ Distance (m)	Elev/Diff (m)	Site
SIC Description:		Research and Development in the Physical Engineering and Life Sciences			
--Details--					
Waste Code:		221			
Waste Description:		LIGHT FUELS			
GEN	47	24 of 45	ESE/164.7	69.6 / 0.67	Stantec Consulting Ltd. 615 BOOTH STREET OTTAWA ON
Generator No.:		ON5162599			
Status:			PO Box No.:		
Approval Years:		2010	Country:		
Contam. Facility:			Choice of Contact:		
MHSW Facility:			Co Admin:		
SIC Code:		541710	Phone No. Admin:		
SIC Description:		Research and Development in the Physical Engineering and Life Sciences			
--Details--					
Waste Code:		221			
Waste Description:		LIGHT FUELS			
GEN	47	25 of 45	ESE/164.7	69.6 / 0.67	NATURAL RESOURCES CANADA 615 BOOTH STREET OTTAWA ON
Generator No.:		ON2560242			
Status:			PO Box No.:		
Approval Years:		2010	Country:		
Contam. Facility:			Choice of Contact:		
MHSW Facility:			Co Admin:		
SIC Code:		531310	Phone No. Admin:		
SIC Description:		Real Estate Property Managers			
--Details--					
Waste Code:		212			
Waste Description:		ALIPHATIC SOLVENTS			
Waste Code:		331			
Waste Description:		WASTE COMPRESSED GASES			
Waste Code:		112			
Waste Description:		ACID WASTE - HEAVY METALS			
Waste Code:		243			
Waste Description:		PCBS			
Waste Code:		148			
Waste Description:		INORGANIC LABORATORY CHEMICALS			
Waste Code:		213			
Waste Description:		PETROLEUM DISTILLATES			
Waste Code:		122			
Waste Description:		ALKALINE WASTES - OTHER METALS			
Waste Code:		263			
Waste Description:		ORGANIC LABORATORY CHEMICALS			
Waste Code:		252			

<i>DB</i>	<i>Map Key</i>	<i>Number of Records</i>	<i>Direction/ Distance (m)</i>	<i>Elev/Diff (m)</i>	<i>Site</i>
Waste Description:		WASTE OILS & LUBRICANTS			
Waste Code:		146			
Waste Description:		OTHER SPECIFIED INORGANICS			
Waste Code:		145			
Waste Description:		PAINT/PIGMENT/COATING RESIDUES			
Waste Code:		113			
Waste Description:		ACID WASTE - OTHER METALS			
Waste Code:		121			
Waste Description:		ALKALINE WASTES - HEAVY METALS			

GEN	<u>47</u>	26 of 45	ESE/164.7	69.6 / 0.67	GVT. OF CAN. - NATURAL RESOURCES CANADA 615 BOOTH STREET OTTAWA ON
Generator No.:	ON0269504			PO Box No.:	
Status:				Country:	
Approval Years:	2010			Choice of Contact:	
Contam. Facility:				Co Admin:	
MHSW Facility:				Phone No. Admin:	
SIC Code:	911310				
SIC Description:	Federal Labour and Employment Services				
--Details--					
Waste Code:	112				
Waste Description:	ACID WASTE - HEAVY METALS				
Waste Code:	242				
Waste Description:	HALOGENATED PESTICIDES				
Waste Code:	264				
Waste Description:	PHOTOPROCESSING WASTES				
Waste Code:	213				
Waste Description:	PETROLEUM DISTILLATES				
Waste Code:	148				
Waste Description:	INORGANIC LABORATORY CHEMICALS				
Waste Code:	252				
Waste Description:	WASTE OILS & LUBRICANTS				
Waste Code:	145				
Waste Description:	PAINT/PIGMENT/COATING RESIDUES				
Waste Code:	263				
Waste Description:	ORGANIC LABORATORY CHEMICALS				
Waste Code:	212				
Waste Description:	ALIPHATIC SOLVENTS				
Waste Code:	146				
Waste Description:	OTHER SPECIFIED INORGANICS				
Waste Code:	121				
Waste Description:	ALKALINE WASTES - HEAVY METALS				

GEN	<u>47</u>	27 of 45	ESE/164.7	69.6 / 0.67	GVT. OF CAN. - NATURAL
------------	------------------	-----------------	------------------	--------------------	-------------------------------

DB	Map Key	Number of Records	Direction/ Distance (m)	Elev/Diff (m)	Site
					RESOURCES CANADA 615 BOOTH STREET OTTAWA ON
Generator No.:	ON0269504			PO Box No.:	
Status:				Country:	
Approval Years:	2011			Choice of Contact:	
Contam. Facility:				Co Admin:	
MHSW Facility:				Phone No. Admin:	
SIC Code:	911310				
SIC Description:		Federal Labour and Employment Services			
--Details--					
Waste Code:		121			
Waste Description:		ALKALINE WASTES - HEAVY METALS			
Waste Code:		263			
Waste Description:		ORGANIC LABORATORY CHEMICALS			
Waste Code:		252			
Waste Description:		WASTE OILS & LUBRICANTS			
Waste Code:		212			
Waste Description:		ALIPHATIC SOLVENTS			
Waste Code:		148			
Waste Description:		INORGANIC LABORATORY CHEMICALS			
Waste Code:		145			
Waste Description:		PAINT/PIGMENT/COATING RESIDUES			
Waste Code:		242			
Waste Description:		HALOGENATED PESTICIDES			
Waste Code:		146			
Waste Description:		OTHER SPECIFIED INORGANICS			
Waste Code:		264			
Waste Description:		PHOTOPROCESSING WASTES			
Waste Code:		112			
Waste Description:		ACID WASTE - HEAVY METALS			
Waste Code:		213			
Waste Description:		PETROLEUM DISTILLATES			

GEN	47	28 of 45	ESE/164.7	69.6 / 0.67	NATURAL RESOURCES CANADA 615 BOOTH STREET OTTAWA ON
Generator No.:	ON2560242			PO Box No.:	
Status:				Country:	
Approval Years:	2011			Choice of Contact:	
Contam. Facility:				Co Admin:	
MHSW Facility:				Phone No. Admin:	
SIC Code:	531310				
SIC Description:		Real Estate Property Managers			
--Details--					
Waste Code:		121			
Waste Description:		ALKALINE WASTES - HEAVY METALS			
Waste Code:		252			

<i>DB</i>	<i>Map Key</i>	<i>Number of Records</i>	<i>Direction/ Distance (m)</i>	<i>Elev/Diff (m)</i>	<i>Site</i>
Waste Description:		WASTE OILS & LUBRICANTS			
Waste Code:		148			
Waste Description:		INORGANIC LABORATORY CHEMICALS			
Waste Code:		113			
Waste Description:		ACID WASTE - OTHER METALS			
Waste Code:		146			
Waste Description:		OTHER SPECIFIED INORGANICS			
Waste Code:		112			
Waste Description:		ACID WASTE - HEAVY METALS			
Waste Code:		122			
Waste Description:		ALKALINE WASTES - OTHER METALS			
Waste Code:		212			
Waste Description:		ALIPHATIC SOLVENTS			
Waste Code:		263			
Waste Description:		ORGANIC LABORATORY CHEMICALS			
Waste Code:		243			
Waste Description:		PCBS			
Waste Code:		213			
Waste Description:		PETROLEUM DISTILLATES			
Waste Code:		145			
Waste Description:		PAINT/PIGMENT/COATING RESIDUES			
Waste Code:		331			
Waste Description:		WASTE COMPRESSED GASES			

GEN	<u>47</u>	29 of 45	ESE/164.7	69.6 / 0.67	SNC Lavalin 615 Booth Street Ottawa ON
Generator No.:	ON9682327			PO Box No.:	
Status:				Country:	
Approval Years:	2012			Choice of Contact:	
Contam. Facility:				Co Admin:	
MHSW Facility:				Phone No. Admin:	
SIC Code:	531310				
SIC Description:	Real Estate Property Managers				

GEN	<u>47</u>	30 of 45	ESE/164.7	69.6 / 0.67	GVT. OF CAN. - NATURAL RESOURCES CANADA 615 BOOTH STREET OTTAWA ON K1A 0E9
Generator No.:	ON0269504			PO Box No.:	
Status:				Country:	
Approval Years:	2012			Choice of Contact:	
Contam. Facility:				Co Admin:	
MHSW Facility:				Phone No. Admin:	
SIC Code:	911310				
SIC Description:	Federal Labour and Employment Services				

--Details--

Waste Code: 148

<i>DB</i>	<i>Map Key</i>	<i>Number of Records</i>	<i>Direction/ Distance (m)</i>	<i>Elev/Diff (m)</i>	<i>Site</i>
Waste Description:		INORGANIC LABORATORY CHEMICALS			
Waste Code:		146			
Waste Description:		OTHER SPECIFIED INORGANICS			
Waste Code:		242			
Waste Description:		HALOGENATED PESTICIDES			
Waste Code:		121			
Waste Description:		ALKALINE WASTES - HEAVY METALS			
Waste Code:		264			
Waste Description:		PHOTOPROCESSING WASTES			
Waste Code:		112			
Waste Description:		ACID WASTE - HEAVY METALS			
Waste Code:		145			
Waste Description:		PAINT/PIGMENT/COATING RESIDUES			
Waste Code:		212			
Waste Description:		ALIPHATIC SOLVENTS			
Waste Code:		252			
Waste Description:		WASTE OILS & LUBRICANTS			
Waste Code:		263			
Waste Description:		ORGANIC LABORATORY CHEMICALS			
Waste Code:		213			
Waste Description:		PETROLEUM DISTILLATES			

GEN	<u>47</u>	31 of 45	ESE/164.7	69.6 / 0.67	NATURAL RESOURCES CANADA 615 BOOTH STREET OTTAWA ON
Generator No.:	ON2560242			PO Box No.:	
Status:				Country:	
Approval Years:	2012			Choice of Contact:	
Contam. Facility:				Co Admin:	
MHSW Facility:				Phone No. Admin:	
SIC Code:	531310				
SIC Description:	Real Estate Property Managers				
--Details--					
Waste Code:	243				
Waste Description:	PCBS				
Waste Code:	112				
Waste Description:	ACID WASTE - HEAVY METALS				
Waste Code:	145				
Waste Description:	PAINT/PIGMENT/COATING RESIDUES				
Waste Code:	263				
Waste Description:	ORGANIC LABORATORY CHEMICALS				
Waste Code:	122				
Waste Description:	ALKALINE WASTES - OTHER METALS				
Waste Code:	121				
Waste Description:	ALKALINE WASTES - HEAVY METALS				
Waste Code:	148				

DB	Map Key	Number of Records	Direction/ Distance (m)	Elev/Diff (m)	Site
Waste Description:		INORGANIC LABORATORY CHEMICALS			
Waste Code:		113			
Waste Description:		ACID WASTE - OTHER METALS			
Waste Code:		212			
Waste Description:		ALIPHATIC SOLVENTS			
Waste Code:		146			
Waste Description:		OTHER SPECIFIED INORGANICS			
Waste Code:		331			
Waste Description:		WASTE COMPRESSED GASES			
Waste Code:		213			
Waste Description:		PETROLEUM DISTILLATES			
Waste Code:		252			
Waste Description:		WASTE OILS & LUBRICANTS			
GEN	47	32 of 45	ESE/164.7	69.6 / 0.67	SNC Lavalin 615 Booth Street Ottawa ON
Generator No.:		ON9682327		PO Box No.:	
Status:				Country:	
Approval Years:		2013		Choice of Contact:	
Contam. Facility:				Co Admin:	
MHSW Facility:				Phone No. Admin:	
SIC Code:		531310			
SIC Description:		REAL ESTATE PROPERTY MANAGERS			
--Details--					
Waste Code:		145			
Waste Description:		PAINT/PIGMENT/COATING RESIDUES			
GEN	47	33 of 45	ESE/164.7	69.6 / 0.67	GVT. OF CAN. - NATURAL RESOURCES CANADA 615 BOOTH STREET OTTAWA ON
Generator No.:		ON0269504		PO Box No.:	
Status:				Country:	
Approval Years:		2013		Choice of Contact:	
Contam. Facility:				Co Admin:	
MHSW Facility:				Phone No. Admin:	
SIC Code:		911310			
SIC Description:					
--Details--					
Waste Code:		252			
Waste Description:		WASTE OILS & LUBRICANTS			
Waste Code:		264			
Waste Description:		PHOTOPROCESSING WASTES			
Waste Code:		242			
Waste Description:		HALOGENATED PESTICIDES			
Waste Code:		146			
Waste Description:		OTHER SPECIFIED INORGANICS			

<i>DB</i>	<i>Map Key</i>	<i>Number of Records</i>	<i>Direction/ Distance (m)</i>	<i>Elev/Diff (m)</i>	<i>Site</i>
Waste Code:		213			
Waste Description:		PETROLEUM DISTILLATES			
Waste Code:		148			
Waste Description:		INORGANIC LABORATORY CHEMICALS			
Waste Code:		263			
Waste Description:		ORGANIC LABORATORY CHEMICALS			
Waste Code:		112			
Waste Description:		ACID WASTE - HEAVY METALS			
Waste Code:		145			
Waste Description:		PAINT/PIGMENT/COATING RESIDUES			
Waste Code:		121			
Waste Description:		ALKALINE WASTES - HEAVY METALS			
Waste Code:		212			
Waste Description:		ALIPHATIC SOLVENTS			

GEN	47	34 of 45	ESE/164.7	69.6 / 0.67	Brookfield Global Integrated Solutions 615 Booth Street Ottawa ON K1A0E9
Generator No.:	ON9682327			PO Box No.:	
Status:				Country:	Canada
Approval Years:	2015			Choice of Contact:	CO_OFFICIAL
Contam. Facility:	No			Co Admin:	Talal Al Saied
MHSW Facility:	No			Phone No. Admin:	6137391150 Ext.275
SIC Code:	531310				
SIC Description:	REAL ESTATE PROPERTY MANAGERS				
--Details--					
Waste Code:	122				
Waste Description:	ALKALINE WASTES - OTHER METALS				
Waste Code:	331				
Waste Description:	WASTE COMPRESSED GASES				
Waste Code:	121				
Waste Description:	ALKALINE WASTES - HEAVY METALS				
Waste Code:	148				
Waste Description:	INORGANIC LABORATORY CHEMICALS				
Waste Code:	145				
Waste Description:	PAINT/PIGMENT/COATING RESIDUES				
Waste Code:	112				
Waste Description:	ACID WASTE - HEAVY METALS				
Waste Code:	146				
Waste Description:	OTHER SPECIFIED INORGANICS				
Waste Code:	243				
Waste Description:	PCBS				
Waste Code:	263				
Waste Description:	ORGANIC LABORATORY CHEMICALS				
Waste Code:	252				

DB	Map Key	Number of Records	Direction/ Distance (m)	Elev/Diff (m)	Site
Waste Description:		WASTE OILS & LUBRICANTS			
Waste Code:		213			
Waste Description:		PETROLEUM DISTILLATES			
GEN	47	35 of 45	ESE/164.7	69.6 / 0.67	Brookfield Global Integrated Solutions 615 Booth Street Ottawa ON K1A0E9
Generator No.:		ON9682327		PO Box No.:	
Status:				Country:	
Approval Years:		2016		Choice of Contact:	
Contam. Facility:		No		Co Admin:	
MHSW Facility:		No		Phone No. Admin:	
SIC Code:		531310		Canada	
SIC Description:		REAL ESTATE PROPERTY MANAGERS		CO_OFFICIAL	
				Talal Al Saied	
				6137391150 Ext.275	
--Details--					
Waste Code:		331			
Waste Description:		WASTE COMPRESSED GASES			
Waste Code:		145			
Waste Description:		PAINT/PIGMENT/COATING RESIDUES			
Waste Code:		146			
Waste Description:		OTHER SPECIFIED INORGANICS			
Waste Code:		243			
Waste Description:		PCBS			
Waste Code:		264			
Waste Description:		PHOTOPROCESSING WASTES			
Waste Code:		241			
Waste Description:		HALOGENATED SOLVENTS			
Waste Code:		263			
Waste Description:		ORGANIC LABORATORY CHEMICALS			
Waste Code:		148			
Waste Description:		INORGANIC LABORATORY CHEMICALS			
Waste Code:		252			
Waste Description:		WASTE OILS & LUBRICANTS			
Waste Code:		213			
Waste Description:		PETROLEUM DISTILLATES			
Waste Code:		112			
Waste Description:		ACID WASTE - HEAVY METALS			
Waste Code:		122			
Waste Description:		ALKALINE WASTES - OTHER METALS			
Waste Code:		121			
Waste Description:		ALKALINE WASTES - HEAVY METALS			
GEN	47	36 of 45	ESE/164.7	69.6 / 0.67	BROOKFIELD JOHNSON CONTROLS 615 Booth Street Ottawa ON K1A0E9

DB	Map Key	Number of Records	Direction/ Distance (m)	Elev/Diff (m)	Site
Generator No.:	ON9682327			PO Box No.:	
Status:				Country:	Canada
Approval Years:	2014			Choice of Contact:	CO_OFFICIAL
Contam. Facility:	No			Co Admin:	Talal Al Saied
MHSW Facility:	No			Phone No. Admin:	6137391150 Ext.275
SIC Code:	531310				
SIC Description:	REAL ESTATE PROPERTY MANAGERS				
<u>--Details--</u>					
Waste Code:	122				
Waste Description:	ALKALINE WASTES - OTHER METALS				
Waste Code:	145				
Waste Description:	PAINT/PIGMENT/COATING RESIDUES				
Waste Code:	146				
Waste Description:	OTHER SPECIFIED INORGANICS				
Waste Code:	243				
Waste Description:	PCBS				
Waste Code:	263				
Waste Description:	ORGANIC LABORATORY CHEMICALS				
Waste Code:	121				
Waste Description:	ALKALINE WASTES - HEAVY METALS				
Waste Code:	213				
Waste Description:	PETROLEUM DISTILLATES				
Waste Code:	252				
Waste Description:	WASTE OILS & LUBRICANTS				
Waste Code:	331				
Waste Description:	WASTE COMPRESSED GASES				

GEN	<u>47</u>	37 of 45	ESE/164.7	69.6 / 0.67	Brookfield Global Integrated Solutions 615 Booth Street Ottawa ON K1A0E9
Generator No.:	ON9682327			PO Box No.:	
Status:	Registered			Country:	Canada
Approval Years:	As of Dec 2017			Choice of Contact:	
Contam. Facility:				Co Admin:	
MHSW Facility:				Phone No. Admin:	
SIC Code:					
SIC Description:					
--Details--					
Waste Code:	112 C				
Waste Description:	Acid solutions - containing heavy metals				
Waste Code:	148 B				
Waste Description:	Misc. wastes and inorganic chemicals				
Waste Code:	252 L				
Waste Description:	Waste crankcase oils and lubricants				
Waste Code:	331 I				
Waste Description:	Waste compressed gases including cylinders				

<i>DB</i>	<i>Map Key</i>	<i>Number of Records</i>	<i>Direction/ Distance (m)</i>	<i>Elev/Diff (m)</i>	<i>Site</i>
Waste Code:		148 I			
Waste Description:		Misc. wastes and inorganic chemicals			
Waste Code:		122 C			
Waste Description:		Alkaline slutions - containing other metals and non-metals (not cyanide)			
Waste Code:		263 I			
Waste Description:		Misc. waste organic chemicals			
Waste Code:		241 B			
Waste Description:		Halogenated solvents and residues			
Waste Code:		148 L			
Waste Description:		Misc. wastes and inorganic chemicals			
Waste Code:		243 D			
Waste Description:		PCB			
Waste Code:		121 C			
Waste Description:		Alkaline slutions - containing heavy metals			
Waste Code:		148 C			
Waste Description:		Misc. wastes and inorganic chemicals			
Waste Code:		145 L			
Waste Description:		Wastes from the use of pigments, coatings and paints			
Waste Code:		264 C			
Waste Description:		Photoprocessing wastes			
Waste Code:		263 C			
Waste Description:		Misc. waste organic chemicals			
Waste Code:		213 I			
Waste Description:		Petroleum distillates			
Waste Code:		146 T			
Waste Description:		Other specified inorganic sludges, slurries or solids			
Waste Code:		145 I			
Waste Description:		Wastes from the use of pigments, coatings and paints			

GEN	48	1 of 21	NE/165.7	71.6 / 2.64	PUBLIC WORKS AND GOV'T SERVICES CANADA 555 BOOTH STREET OTTAWA ON K1A 0E4
Generator No.:	ON1765034			PO Box No.:	
Status:				Country:	
Approval Years:	99,00,01			Choice of Contact:	
Contam. Facility:				Co Admin:	
MHSW Facility:				Phone No. Admin:	
SIC Code:	8151				
SIC Description:	EXEC./LEGIS. ADMIN.				
--Details--					
Waste Code:	112				
Waste Description:	ACID WASTE - HEAVY METALS				
Waste Code:	121				
Waste Description:	ALKALINE WASTES - HEAVY METALS				
Waste Code:	212				
Waste Description:	ALIPHATIC SOLVENTS				

DB	Map Key	Number of Records	Direction/ Distance (m)	Elev/Diff (m)	Site
Waste Code: 252 Waste Description: WASTE OILS & LUBRICANTS					
GEN	48	2 of 21	NE/165.7	71.6 / 2.64	Public Works and Government Services Canada 555 Booth Street Ottawa ON K1A 0E4
Generator No.: ON3165676 Status: Approval Years: 04,05,07,08 Contam. Facility: MHSW Facility: SIC Code: 533110 SIC Description: Lessors of Non-Financial Intangible Assets (Except Copyrighted Works)					
PO Box No.: Country: Choice of Contact: Co Admin: Phone No. Admin:					
--Details--					
Waste Code: 252 Waste Description: WASTE OILS & LUBRICANTS					
Waste Code: 145 Waste Description: PAINT/PIGMENT/COATING RESIDUES					
GEN	48	3 of 21	NE/165.7	71.6 / 2.64	Natural Resources Canada 555 Booth Street Ottawa ON K1A 0E4
Generator No.: ON7758192 Status: Approval Years: 04,05,06,07,08 Contam. Facility: MHSW Facility: SIC Code: 911910 SIC Description: Other Federal Government Public Administration					
PO Box No.: Country: Choice of Contact: Co Admin: Phone No. Admin:					
--Details--					
Waste Code: 263 Waste Description: ORGANIC LABORATORY CHEMICALS					
Waste Code: 148 Waste Description: INORGANIC LABORATORY CHEMICALS					
Waste Code: 148 Waste Description: INORGANIC LABORATORY CHEMICALS					
Waste Code: 213 Waste Description: PETROLEUM DISTILLATES					
Waste Code: 252 Waste Description: WASTE OILS & LUBRICANTS					
Waste Code: 263 Waste Description: ORGANIC LABORATORY CHEMICALS					
Waste Code: 263 Waste Description: ORGANIC LABORATORY CHEMICALS					
Waste Code: 263 Waste Description: ORGANIC LABORATORY CHEMICALS					

<i>DB</i>	<i>Map Key</i>	<i>Number of Records</i>	<i>Direction/ Distance (m)</i>	<i>Elev/Diff (m)</i>	<i>Site</i>
Waste Code:		263			
Waste Description:		ORGANIC LABORATORY CHEMICALS			
Waste Code:		148			
Waste Description:		INORGANIC LABORATORY CHEMICALS			
Waste Code:		148			
Waste Description:		INORGANIC LABORATORY CHEMICALS			
Waste Code:		263			
Waste Description:		ORGANIC LABORATORY CHEMICALS			
Waste Code:		131			
Waste Description:		NEUTRALIZED WASTES - HEAVY METALS			
Waste Code:		148			
Waste Description:		INORGANIC LABORATORY CHEMICALS			
Waste Code:		148			
Waste Description:		INORGANIC LABORATORY CHEMICALS			
Waste Code:		148			
Waste Description:		INORGANIC LABORATORY CHEMICALS			
Waste Code:		148			
Waste Description:		INORGANIC LABORATORY CHEMICALS			
Waste Code:		148			
Waste Description:		INORGANIC LABORATORY CHEMICALS			
Waste Code:		145			
Waste Description:		PAINT/PIGMENT/COATING RESIDUES			
Waste Code:		131			
Waste Description:		NEUTRALIZED WASTES - HEAVY METALS			
Waste Code:		148			
Waste Description:		INORGANIC LABORATORY CHEMICALS			
Waste Code:		121			
Waste Description:		ALKALINE WASTES - HEAVY METALS			
Waste Code:		146			
Waste Description:		OTHER SPECIFIED INORGANICS			

GEN	48	4 of 21	NE/165.7	71.6 / 2.64	Public Works and Government Services Canada 555 Booth Ottawa ON K0A0S5
Generator No.:	ON7566067			PO Box No.:	
Status:				Country:	
Approval Years:	05,06			Choice of Contact:	
Contam. Facility:				Co Admin:	
MHSW Facility:				Phone No. Admin:	
SIC Code:	562990				
SIC Description:	All Other Waste Management Services				
--Details--					
Waste Code:	121				
Waste Description:	ALKALINE WASTES - HEAVY METALS				
Waste Code:	122				
Waste Description:	ALKALINE WASTES - OTHER METALS				

DB	Map Key	Number of Records	Direction/ Distance (m)	Elev/Diff (m)	Site
Waste Code:		123			
Waste Description:		ALKALINE PHOSPHATES			
Waste Code:		145			
Waste Description:		PAINT/PIGMENT/COATING RESIDUES			
Waste Code:		146			
Waste Description:		OTHER SPECIFIED INORGANICS			
Waste Code:		212			
Waste Description:		ALIPHATIC SOLVENTS			
Waste Code:		221			
Waste Description:		LIGHT FUELS			
Waste Code:		263			
Waste Description:		ORGANIC LABORATORY CHEMICALS			

GEN	48	5 of 21	NE/165.7	71.6 / 2.64	SNC LAVALIN OPERATIONS AND MAINTENANCE INC. 555 BOOTH STREET OTTAWA ON K0A 0S5
Generator No.:	ON5473216			PO Box No.:	
Status:				Country:	
Approval Years:	2010			Choice of Contact:	
Contam. Facility:				Co Admin:	
MHSW Facility:				Phone No. Admin:	
SIC Code:	531310				
SIC Description:	Real Estate Property Managers				
--Details--					
Waste Code:	113				
Waste Description:	ACID WASTE - OTHER METALS				
Waste Code:	213				
Waste Description:	PETROLEUM DISTILLATES				
Waste Code:	122				
Waste Description:	ALKALINE WASTES - OTHER METALS				
Waste Code:	331				
Waste Description:	WASTE COMPRESSED GASES				
Waste Code:	145				
Waste Description:	PAINT/PIGMENT/COATING RESIDUES				

GEN	48	6 of 21	NE/165.7	71.6 / 2.64	SNC LAVALIN OPERATIONS AND MAINTENANCE INC. 555 BOOTH STREET OTTAWA ON K0A 0S5
Generator No.:	ON5473216			PO Box No.:	
Status:				Country:	
Approval Years:	2011			Choice of Contact:	
Contam. Facility:				Co Admin:	
MHSW Facility:				Phone No. Admin:	
SIC Code:	531310				
SIC Description:	Real Estate Property Managers				

DB	Map Key	Number of Records	Direction/ Distance (m)	Elev/Diff (m)	Site
--Details--					
Waste Code:		213			
Waste Description:		PETROLEUM DISTILLATES			
Waste Code:		331			
Waste Description:		WASTE COMPRESSED GASES			
Waste Code:		113			
Waste Description:		ACID WASTE - OTHER METALS			
Waste Code:		122			
Waste Description:		ALKALINE WASTES - OTHER METALS			
Waste Code:		145			
Waste Description:		PAINT/PIGMENT/COATING RESIDUES			

GEN	48	7 of 21	NE/165.7	71.6 / 2.64	Natural Resources Canada 555 Booth Street Ottawa ON K1A 0E4
Generator No.:	ON7758192			PO Box No.:	
Status:				Country:	
Approval Years:	2012			Choice of Contact:	
Contam. Facility:				Co Admin:	
MHSW Facility:				Phone No. Admin:	
SIC Code:	911910				
SIC Description:		Other Federal Government Public Administration			
--Details--					
Waste Code:		121			
Waste Description:		ALKALINE WASTES - HEAVY METALS			
Waste Code:		146			
Waste Description:		OTHER SPECIFIED INORGANICS			
Waste Code:		148			
Waste Description:		INORGANIC LABORATORY CHEMICALS			
Waste Code:		145			
Waste Description:		PAINT/PIGMENT/COATING RESIDUES			
Waste Code:		122			
Waste Description:		ALKALINE WASTES - OTHER METALS			
Waste Code:		212			
Waste Description:		ALIPHATIC SOLVENTS			
Waste Code:		112			
Waste Description:		ACID WASTE - HEAVY METALS			
Waste Code:		113			
Waste Description:		ACID WASTE - OTHER METALS			
Waste Code:		252			
Waste Description:		WASTE OILS & LUBRICANTS			
Waste Code:		331			
Waste Description:		WASTE COMPRESSED GASES			
Waste Code:		131			
Waste Description:		NEUTRALIZED WASTES - HEAVY METALS			
Waste Code:		263			
Waste Description:		ORGANIC LABORATORY CHEMICALS			

DB	Map Key	Number of Records	Direction/ Distance (m)	Elev/Diff (m)	Site
Waste Code: Waste Description:		213 PETROLEUM DISTILLATES			
GEN	48	8 of 21	NE/165.7	71.6 / 2.64	SNC LAVALIN OPERATIONS AND MAINTENANCE INC. 555 BOOTH STREET OTTAWA ON K0A 0S5
Generator No.: Status: Approval Years: Contam. Facility: MHSW Facility: SIC Code: SIC Description:		ON5473216 2012 531310 Real Estate Property Managers		PO Box No.: Country: Choice of Contact: Co Admin: Phone No. Admin:	
--Details--					
Waste Code: Waste Description:		145 PAINT/PIGMENT/COATING RESIDUES			
Waste Code: Waste Description:		113 ACID WASTE - OTHER METALS			
Waste Code: Waste Description:		122 ALKALINE WASTES - OTHER METALS			
Waste Code: Waste Description:		331 WASTE COMPRESSED GASES			
Waste Code: Waste Description:		213 PETROLEUM DISTILLATES			
GEN	48	9 of 21	NE/165.7	71.6 / 2.64	SNC LAVALIN OPERATIONS AND MAINTENANCE INC. 555 BOOTH STREET OTTAWA ON
Generator No.: Status: Approval Years: Contam. Facility: MHSW Facility: SIC Code: SIC Description:		ON5473216 2013 531310 REAL ESTATE PROPERTY MANAGERS		PO Box No.: Country: Choice of Contact: Co Admin: Phone No. Admin:	
--Details--					
Waste Code: Waste Description:		145 PAINT/PIGMENT/COATING RESIDUES			
Waste Code: Waste Description:		263 ORGANIC LABORATORY CHEMICALS			
Waste Code: Waste Description:		148 INORGANIC LABORATORY CHEMICALS			
Waste Code: Waste Description:		213 PETROLEUM DISTILLATES			
Waste Code: Waste Description:		122 ALKALINE WASTES - OTHER METALS			

DB	Map Key	Number of Records	Direction/ Distance (m)	Elev/Diff (m)	Site
Waste Code:		113			
Waste Description:		ACID WASTE - OTHER METALS			
Waste Code:		252			
Waste Description:		WASTE OILS & LUBRICANTS			
Waste Code:		146			
Waste Description:		OTHER SPECIFIED INORGANICS			
Waste Code:		331			
Waste Description:		WASTE COMPRESSED GASES			

GEN	48	10 of 21	NE/165.7	71.6 / 2.64	Natural Resources Canada 555 Booth Street Ottawa ON
Generator No.:	ON7758192			PO Box No.:	
Status:				Country:	
Approval Years:	2013			Choice of Contact:	
Contam. Facility:				Co Admin:	
MHSW Facility:				Phone No. Admin:	
SIC Code:	911910				
SIC Description:					
--Details--					
Waste Code:		131			
Waste Description:		NEUTRALIZED WASTES - HEAVY METALS			
Waste Code:		213			
Waste Description:		PETROLEUM DISTILLATES			
Waste Code:		263			
Waste Description:		ORGANIC LABORATORY CHEMICALS			
Waste Code:		112			
Waste Description:		ACID WASTE - HEAVY METALS			
Waste Code:		145			
Waste Description:		PAINT/PIGMENT/COATING RESIDUES			
Waste Code:		113			
Waste Description:		ACID WASTE - OTHER METALS			
Waste Code:		212			
Waste Description:		ALIPHATIC SOLVENTS			
Waste Code:		121			
Waste Description:		ALKALINE WASTES - HEAVY METALS			
Waste Code:		146			
Waste Description:		OTHER SPECIFIED INORGANICS			
Waste Code:		252			
Waste Description:		WASTE OILS & LUBRICANTS			
Waste Code:		251			
Waste Description:		OIL SKIMMINGS & SLUDGES			
Waste Code:		122			
Waste Description:		ALKALINE WASTES - OTHER METALS			
Waste Code:		148			
Waste Description:		INORGANIC LABORATORY CHEMICALS			

DB	Map Key	Number of Records	Direction/ Distance (m)	Elev/Diff (m)	Site
Waste Code:		331			
Waste Description:		WASTE COMPRESSED GASES			
GEN	48	11 of 21	NE/165.7	71.6 / 2.64	Natural Resources Canada 555 Booth Street Ottawa ON K1A 0G1
Generator No.:		ON7758192		PO Box No.:	
Status:				Country:	Canada
Approval Years:		2016		Choice of Contact:	CO_OFFICIAL
Contam. Facility:		No		Co Admin:	Cheryl Laviolette
MHSW Facility:		No		Phone No. Admin:	(613) 996-9769 Ext.
SIC Code:		911910			
SIC Description:		911910			
--Details--					
Waste Code:		113			
Waste Description:		ACID WASTE - OTHER METALS			
Waste Code:		211			
Waste Description:		AROMATIC SOLVENTS			
Waste Code:		331			
Waste Description:		WASTE COMPRESSED GASES			
Waste Code:		121			
Waste Description:		ALKALINE WASTES - HEAVY METALS			
Waste Code:		122			
Waste Description:		ALKALINE WASTES - OTHER METALS			
Waste Code:		263			
Waste Description:		ORGANIC LABORATORY CHEMICALS			
Waste Code:		267			
Waste Description:		ORGANIC ACIDS			
Waste Code:		212			
Waste Description:		ALIPHATIC SOLVENTS			
Waste Code:		148			
Waste Description:		INORGANIC LABORATORY CHEMICALS			
Waste Code:		131			
Waste Description:		NEUTRALIZED WASTES - HEAVY METALS			
Waste Code:		213			
Waste Description:		PETROLEUM DISTILLATES			
Waste Code:		251			
Waste Description:		OIL SKIMMINGS & SLUDGES			
Waste Code:		145			
Waste Description:		PAINT/PIGMENT/COATING RESIDUES			
Waste Code:		252			
Waste Description:		WASTE OILS & LUBRICANTS			
Waste Code:		112			
Waste Description:		ACID WASTE - HEAVY METALS			
Waste Code:		146			
Waste Description:		OTHER SPECIFIED INORGANICS			

DB	Map Key	Number of Records	Direction/ Distance (m)	Elev/Diff (m)	Site
GEN	<u>48</u>	12 of 21	NE/165.7	71.6 / 2.64	Brookfield Global Integrated Solutions 555 BOOTH STREET OTTAWA ON K0A 0S5
Generator No.:	ON5473216			PO Box No.:	
Status:				Country:	Canada
Approval Years:	2016			Choice of Contact:	CO_OFFICIAL
Contam. Facility:	No			Co Admin:	Anna Lacelle
MHSW Facility:	No			Phone No. Admin:	613-784-9272 Ext.
SIC Code:	531310				
SIC Description:	REAL ESTATE PROPERTY MANAGERS				
--Details--					
Waste Code:	113				
Waste Description:	ACID WASTE - OTHER METALS				
Waste Code:	252				
Waste Description:	WASTE OILS & LUBRICANTS				
Waste Code:	148				
Waste Description:	INORGANIC LABORATORY CHEMICALS				
Waste Code:	122				
Waste Description:	ALKALINE WASTES - OTHER METALS				
Waste Code:	145				
Waste Description:	PAINT/PIGMENT/COATING RESIDUES				
Waste Code:	213				
Waste Description:	PETROLEUM DISTILLATES				
Waste Code:	146				
Waste Description:	OTHER SPECIFIED INORGANICS				
Waste Code:	331				
Waste Description:	WASTE COMPRESSED GASES				
Waste Code:	263				
Waste Description:	ORGANIC LABORATORY CHEMICALS				

GEN	<u>48</u>	13 of 21	NE/165.7	71.6 / 2.64	Brookfield Global Integrated Solutions 555 BOOTH STREET OTTAWA ON K0A 0S5
Generator No.:	ON5473216			PO Box No.:	
Status:				Country:	Canada
Approval Years:	2015			Choice of Contact:	CO_OFFICIAL
Contam. Facility:	No			Co Admin:	Anna Lacelle
MHSW Facility:	No			Phone No. Admin:	613-784-9272 Ext.
SIC Code:	531310				
SIC Description:	REAL ESTATE PROPERTY MANAGERS				
--Details--					
Waste Code:	145				
Waste Description:	PAINT/PIGMENT/COATING RESIDUES				
Waste Code:	122				
Waste Description:	ALKALINE WASTES - OTHER METALS				

<i>DB</i>	<i>Map Key</i>	<i>Number of Records</i>	<i>Direction/ Distance (m)</i>	<i>Elev/Diff (m)</i>	<i>Site</i>
Waste Code:		331			
Waste Description:		WASTE COMPRESSED GASES			
Waste Code:		146			
Waste Description:		OTHER SPECIFIED INORGANICS			
Waste Code:		148			
Waste Description:		INORGANIC LABORATORY CHEMICALS			
Waste Code:		113			
Waste Description:		ACID WASTE - OTHER METALS			
Waste Code:		213			
Waste Description:		PETROLEUM DISTILLATES			
Waste Code:		252			
Waste Description:		WASTE OILS & LUBRICANTS			
Waste Code:		263			
Waste Description:		ORGANIC LABORATORY CHEMICALS			

GEN	48	14 of 21	NE/165.7	71.6 / 2.64	Natural Resources Canada 555 Booth Street Ottawa ON K1A 0G1
Generator No.:	ON7758192			PO Box No.:	
Status:				Country:	Canada
Approval Years:	2015			Choice of Contact:	CO_OFFICIAL
Contam. Facility:	No			Co Admin:	Cheryl Laviolette
MHSW Facility:	No			Phone No. Admin:	(613) 996-9769 Ext.
SIC Code:	911910				
SIC Description:	911910				
--Details--					
Waste Code:		145			
Waste Description:		PAINT/PIGMENT/COATING RESIDUES			
Waste Code:		263			
Waste Description:		ORGANIC LABORATORY CHEMICALS			
Waste Code:		148			
Waste Description:		INORGANIC LABORATORY CHEMICALS			
Waste Code:		252			
Waste Description:		WASTE OILS & LUBRICANTS			
Waste Code:		146			
Waste Description:		OTHER SPECIFIED INORGANICS			
Waste Code:		212			
Waste Description:		ALIPHATIC SOLVENTS			
Waste Code:		251			
Waste Description:		OIL SKIMMINGS & SLUDGES			
Waste Code:		113			
Waste Description:		ACID WASTE - OTHER METALS			
Waste Code:		131			
Waste Description:		NEUTRALIZED WASTES - HEAVY METALS			
Waste Code:		112			
Waste Description:		ACID WASTE - HEAVY METALS			

<i>DB</i>	<i>Map Key</i>	<i>Number of Records</i>	<i>Direction/ Distance (m)</i>	<i>Elev/Diff (m)</i>	<i>Site</i>
Waste Code:		213			
Waste Description:		PETROLEUM DISTILLATES			
Waste Code:		121			
Waste Description:		ALKALINE WASTES - HEAVY METALS			
Waste Code:		122			
Waste Description:		ALKALINE WASTES - OTHER METALS			
Waste Code:		331			
Waste Description:		WASTE COMPRESSED GASES			

GEN	48	15 of 21	NE/165.7	71.6 / 2.64	Brookfield Global Integrated Solutions 555 BOOTH STREET OTTAWA ON K0A 0S5
Generator No.:	ON5473216			PO Box No.:	
Status:				Country:	Canada
Approval Years:	2014			Choice of Contact:	CO_OFFICIAL
Contam. Facility:	No			Co Admin:	Anna Lacelle
MHSW Facility:	No			Phone No. Admin:	613-784-9272 Ext.
SIC Code:	531310				
SIC Description:	REAL ESTATE PROPERTY MANAGERS				
--Details--					
Waste Code:	252				
Waste Description:	WASTE OILS & LUBRICANTS				
Waste Code:	113				
Waste Description:	ACID WASTE - OTHER METALS				
Waste Code:	145				
Waste Description:	PAINT/PIGMENT/COATING RESIDUES				
Waste Code:	146				
Waste Description:	OTHER SPECIFIED INORGANICS				
Waste Code:	331				
Waste Description:	WASTE COMPRESSED GASES				
Waste Code:	263				
Waste Description:	ORGANIC LABORATORY CHEMICALS				
Waste Code:	148				
Waste Description:	INORGANIC LABORATORY CHEMICALS				
Waste Code:	213				
Waste Description:	PETROLEUM DISTILLATES				
Waste Code:	122				
Waste Description:	ALKALINE WASTES - OTHER METALS				

GEN	48	16 of 21	NE/165.7	71.6 / 2.64	Natural Resources Canada 555 Booth Street Ottawa ON K1A 0G1
Generator No.:	ON7758192			PO Box No.:	
Status:				Country:	Canada
Approval Years:	2014			Choice of Contact:	CO_OFFICIAL
Contam. Facility:	No			Co Admin:	Cheryl Laviolette

<i>DB</i>	<i>Map Key</i>	<i>Number of Records</i>	<i>Direction/ Distance (m)</i>	<i>Elev/Diff (m)</i>	<i>Site</i>
MHSW Facility:	No			Phone No. Admin:	(613) 996-9769 Ext.
SIC Code:	911910				
SIC Description:		911910			
--Details--					
Waste Code:		145			
Waste Description:		PAINT/PIGMENT/COATING RESIDUES			
Waste Code:		251			
Waste Description:		OIL SKIMMINGS & SLUDGES			
Waste Code:		252			
Waste Description:		WASTE OILS & LUBRICANTS			
Waste Code:		121			
Waste Description:		ALKALINE WASTES - HEAVY METALS			
Waste Code:		212			
Waste Description:		ALIPHATIC SOLVENTS			
Waste Code:		113			
Waste Description:		ACID WASTE - OTHER METALS			
Waste Code:		122			
Waste Description:		ALKALINE WASTES - OTHER METALS			
Waste Code:		112			
Waste Description:		ACID WASTE - HEAVY METALS			
Waste Code:		263			
Waste Description:		ORGANIC LABORATORY CHEMICALS			
Waste Code:		148			
Waste Description:		INORGANIC LABORATORY CHEMICALS			
Waste Code:		213			
Waste Description:		PETROLEUM DISTILLATES			
Waste Code:		146			
Waste Description:		OTHER SPECIFIED INORGANICS			
Waste Code:		131			
Waste Description:		NEUTRALIZED WASTES - HEAVY METALS			
Waste Code:		331			
Waste Description:		WASTE COMPRESSED GASES			

GEN	48	17 of 21	NE/165.7	71.6 / 2.64	Natural Resources Canada 555 Booth Street Ottawa ON K1A 0G1
Generator No.:	ON7758192			PO Box No.:	
Status:	Registered			Country:	Canada
Approval Years:	As of Dec 2017			Choice of Contact:	
Contam. Facility:				Co Admin:	
MHSW Facility:				Phone No. Admin:	
SIC Code:					
SIC Description:					
--Details--					
Waste Code:		331 I			
Waste Description:		Waste compressed gases including cylinders			

<i>DB</i>	<i>Map Key</i>	<i>Number of Records</i>	<i>Direction/ Distance (m)</i>	<i>Elev/Diff (m)</i>	<i>Site</i>
Waste Code:		212 I			
Waste Description:		Aliphatic solvents and residues			
Waste Code:		263 I			
Waste Description:		Misc. waste organic chemicals			
Waste Code:		267 C			
Waste Description:		Organic acids			
Waste Code:		112 C			
Waste Description:		Acid solutions - containing heavy metals			
Waste Code:		131 T			
Waste Description:		Neutralized solutions - containing heavy metals			
Waste Code:		263 B			
Waste Description:		Misc. waste organic chemicals			
Waste Code:		122 C			
Waste Description:		Alkaline slutions - containing other metals and non-metals (not cyanide)			
Waste Code:		134 L			
Waste Description:		Wastes containing sulphides			
Waste Code:		148 C			
Waste Description:		Misc. wastes and inorganic chemicals			
Waste Code:		146 T			
Waste Description:		Other specified inorganic sludges, slurries or solids			
Waste Code:		211 I			
Waste Description:		Aromatic solvents and residues			
Waste Code:		263 C			
Waste Description:		Misc. waste organic chemicals			
Waste Code:		113 C			
Waste Description:		Acid solutions - containing other metals and non-metals			
Waste Code:		148 R			
Waste Description:		Misc. wastes and inorganic chemicals			
Waste Code:		148 B			
Waste Description:		Misc. wastes and inorganic chemicals			
Waste Code:		148 A			
Waste Description:		Misc. wastes and inorganic chemicals			
Waste Code:		212 L			
Waste Description:		Aliphatic solvents and residues			
Waste Code:		145 L			
Waste Description:		Wastes from the use of pigments, coatings and paints			
Waste Code:		145 I			
Waste Description:		Wastes from the use of pigments, coatings and paints			
Waste Code:		148 T			
Waste Description:		Misc. wastes and inorganic chemicals			
Waste Code:		121 L			
Waste Description:		Alkaline slutions - containing heavy metals			
Waste Code:		251 T			
Waste Description:		Waste oils/sludges (petroleum based)			
Waste Code:		145 T			

<i>DB</i>	<i>Map Key</i>	<i>Number of Records</i>	<i>Direction/ Distance (m)</i>	<i>Elev/Diff (m)</i>	<i>Site</i>
Waste Description:		Wastes from the use of pigments, coatings and paints			
Waste Code:		251 L			
Waste Description:		Waste oils/sludges (petroleum based)			
Waste Code:		121 C			
Waste Description:		Alkaline slutions - containing heavy metals			
Waste Code:		252 L			
Waste Description:		Waste crankcase oils and lubricants			
Waste Code:		148 I			
Waste Description:		Misc. wastes and inorganic chemicals			
Waste Code:		213 I			
Waste Description:		Petroleum distillates			
Waste Code:		263 A			
Waste Description:		Misc. waste organic chemicals			

GEN	48	18 of 21	NE/165.7	71.6 / 2.64	Brookfield Global Integrated Solutions 555 BOOTH STREET OTTAWA ON K0A 0S5
Generator No.:	ON5473216			PO Box No.:	
Status:	Registered			Country:	Canada
Approval Years:	As of Dec 2017			Choice of Contact:	
Contam. Facility:				Co Admin:	
MHSW Facility:				Phone No. Admin:	
SIC Code:					
SIC Description:					
--Details--					
Waste Code:		252 L			
Waste Description:		Waste crankcase oils and lubricants			
Waste Code:		146 C			
Waste Description:		Other specified inorganic sludges, slurries or solids			
Waste Code:		113 C			
Waste Description:		Acid solutions - containing other metals and non-metals			
Waste Code:		148 A			
Waste Description:		Misc. wastes and inorganic chemicals			
Waste Code:		263 L			
Waste Description:		Misc. waste organic chemicals			
Waste Code:		146 T			
Waste Description:		Other specified inorganic sludges, slurries or solids			
Waste Code:		213 I			
Waste Description:		Petroleum distillates			
Waste Code:		145 I			
Waste Description:		Wastes from the use of pigments, coatings and paints			
Waste Code:		331 I			
Waste Description:		Waste compressed gases including cylinders			
Waste Code:		148 C			
Waste Description:		Misc. wastes and inorganic chemicals			

DB	Map Key	Number of Records	Direction/ Distance (m)	Elev/Diff (m)	Site
<hr/>					
Waste Code:		148 B			
Waste Description:		Misc. wastes and inorganic chemicals			
Waste Code:		122 C			
Waste Description:		Alkaline slutions - containing other metals and non-metals (not cyanide)			
Waste Code:		263 R			
Waste Description:		Misc. waste organic chemicals			
Waste Code:		263 C			
Waste Description:		Misc. waste organic chemicals			
Waste Code:		263 B			
Waste Description:		Misc. waste organic chemicals			
Waste Code:		263 I			
Waste Description:		Misc. waste organic chemicals			
Waste Code:		148 I			
Waste Description:		Misc. wastes and inorganic chemicals			
<hr/>					
GEN	<u>52</u>	1 of 4	SSE/178.5	66.0 / -2.97	NATURAL RESOURCES CANADA 588 BOOTH STREET OTTAWA ON
Generator No.:	ON5799328			PO Box No.:	
Status:				Country:	
Approval Years:	03,04			Choice of Contact:	
Contam. Facility:				Co Admin:	
MHSW Facility:				Phone No. Admin:	
SIC Code:	911910				
SIC Description:		Other Fed. Government Public Administration			
<hr/>					
GEN	<u>55</u>	1 of 33	SSE/192.8	66.0 / -2.97	GVT. OF CAN. - PUBLIC WORKS CANADA BLDG.SERVICES-ENERGY,MINES & RESOURCES 580 BOOTH ST.,ADMINISTRATIVE SERVICES OTTAWA ON K1A 0E4
Generator No.:	ON0144712			PO Box No.:	
Status:				Country:	
Approval Years:	86,87,88,89,90			Choice of Contact:	
Contam. Facility:				Co Admin:	
MHSW Facility:				Phone No. Admin:	
SIC Code:	8172				
SIC Description:		RES. CONS./IND. DEV.			
--Details--					
Waste Code:	122				
Waste Description:		ALKALINE WASTES - OTHER METALS			
Waste Code:	264				
Waste Description:		PHOTOPROCESSING WASTES			
<hr/>					
GEN	<u>55</u>	2 of 33	SSE/192.8	66.0 / -2.97	GVT. OF CAN. - PUBLIC WORKS CANADA18-181 ASSETS MANAGEMENT AND ADMINISTRATIVE SERVICES, 580 BOOTH STREET

DB	Map Key	Number of Records	Direction/ Distance (m)	Elev/Diff (m)	Site
OTTAWA ON K1A 0E4					
Generator No.:	ON0144712			PO Box No.:	
Status:				Country:	
Approval Years:	92,93,94,95,96,97			Choice of Contact:	
Contam. Facility:				Co Admin:	
MHSW Facility:				Phone No. Admin:	
SIC Code:	8172				
SIC Description:		RES. CONS./IND. DEV.			
--Details--					
Waste Code:	122				
Waste Description:		ALKALINE WASTES - OTHER METALS			
Waste Code:	243				
Waste Description:		PCB'S			
Waste Code:	264				
Waste Description:		PHOTOPROCESSING WASTES			
GEN	55	3 of 33	SSE/192.8	66.0 / -2.97	PUBLIC WORKS CANADA SIR WILLIAM LOGAN BUILDING 580 BOOTH STREET OTTAWA ON K1A 0E4
Generator No.:	ON0144712			PO Box No.:	
Status:				Country:	
Approval Years:	98,99,00,01			Choice of Contact:	
Contam. Facility:				Co Admin:	
MHSW Facility:				Phone No. Admin:	
SIC Code:	8172				
SIC Description:		RES. CONS./IND. DEV.			
--Details--					
Waste Code:	122				
Waste Description:		ALKALINE WASTES - OTHER METALS			
Waste Code:	243				
Waste Description:		PCB'S			
Waste Code:	264				
Waste Description:		PHOTOPROCESSING WASTES			
GEN	55	4 of 33	SSE/192.8	66.0 / -2.97	GVT. OF CAN. - PUBLIC WORKS CANADA SIR WILLIAM LOGAN BUILDING 580 BOOTH STREET OTTAWA ON
Generator No.:	ON0144799			PO Box No.:	
Status:				Country:	
Approval Years:	93,94,95,96,97			Choice of Contact:	
Contam. Facility:				Co Admin:	
MHSW Facility:				Phone No. Admin:	
SIC Code:	8159				
SIC Description:		OTHER GEN. ADMIN.			
--Details--					
Waste Code:	213				
Waste Description:		PETROLEUM DISTILLATES			

<i>DB</i>	<i>Map Key</i>	<i>Number of Records</i>	<i>Direction/ Distance (m)</i>	<i>Elev/Diff (m)</i>	<i>Site</i>
Waste Code:		145			
Waste Description:		PAINT/PIGMENT/COATING RESIDUES			
Waste Code:		212			
Waste Description:		ALIPHATIC SOLVENTS			
Waste Code:		241			
Waste Description:		HALOGENATED SOLVENTS			
Waste Code:		243			
Waste Description:		PCB'S			
Waste Code:		252			
Waste Description:		WASTE OILS & LUBRICANTS			

GEN	55	5 of 33	SSE/192.8	66.0 / -2.97	PUBLIC WORKS & GOVERNMENT SERVICES CAN. SIR WILLIAM LOGAN BUILDING 580 BOOTH STREET OTTAWA ON K1A E04
Generator No.:	ON0144799			PO Box No.:	
Status:				Country:	
Approval Years:	98,99,00,01			Choice of Contact:	
Contam. Facility:				Co Admin:	
MHSW Facility:				Phone No. Admin:	
SIC Code:	8159				
SIC Description:		OTHER GEN. ADMIN.			
--Details--					
Waste Code:		213			
Waste Description:		PETROLEUM DISTILLATES			
Waste Code:		241			
Waste Description:		HALOGENATED SOLVENTS			
Waste Code:		243			
Waste Description:		PCB'S			
Waste Code:		252			
Waste Description:		WASTE OILS & LUBRICANTS			
Waste Code:		145			
Waste Description:		PAINT/PIGMENT/COATING RESIDUES			
Waste Code:		212			
Waste Description:		ALIPHATIC SOLVENTS			

GEN	55	6 of 33	SSE/192.8	66.0 / -2.97	NATURAL RESOURCES CANADA 580 BOOTH STREET OTTAWA ON K1A 0E4
Generator No.:	ON0269520			PO Box No.:	
Status:				Country:	
Approval Years:	01,02,03,04,05,06,07,08			Choice of Contact:	
Contam. Facility:				Co Admin:	
MHSW Facility:				Phone No. Admin:	
SIC Code:	8159				
SIC Description:		OTHER GEN. ADMIN.			

DB	Map Key	Number of Records	Direction/ Distance (m)	Elev/Diff (m)	Site
--Details--					
Waste Code:		112			
Waste Description:		ACID WASTE - HEAVY METALS			
Waste Code:		145			
Waste Description:		PAINT/PIGMENT/COATING RESIDUES			
Waste Code:		212			
Waste Description:		ALIPHATIC SOLVENTS			
Waste Code:		241			
Waste Description:		HALOGENATED SOLVENTS			
Waste Code:		252			
Waste Description:		WASTE OILS & LUBRICANTS			
Waste Code:		146			
Waste Description:		OTHER SPECIFIED INORGANICS			
Waste Code:		121			
Waste Description:		ALKALINE WASTES - HEAVY METALS			
GEN	55	7 of 33	SSE/192.8	66.0 / -2.97	PUBLIC WORKS AND GOVERNMENT SERVICES CANADA 580 BOOTH STREET OTTAWA ON
Generator No.:	ON4637222			PO Box No.:	
Status:				Country:	
Approval Years:	03,04,05,06			Choice of Contact:	
Contam. Facility:				Co Admin:	
MHSW Facility:				Phone No. Admin:	
SIC Code:	419170				
SIC Description:		Machinery, Equip. & Supplies Agents & Brokers			
--Details--					
Waste Code:		146			
Waste Description:		OTHER SPECIFIED INORGANICS			
Waste Code:		112			
Waste Description:		ACID WASTE - HEAVY METALS			
Waste Code:		121			
Waste Description:		ALKALINE WASTES - HEAVY METALS			
Waste Code:		122			
Waste Description:		ALKALINE WASTES - OTHER METALS			
Waste Code:		212			
Waste Description:		ALIPHATIC SOLVENTS			
Waste Code:		213			
Waste Description:		PETROLEUM DISTILLATES			
Waste Code:		221			
Waste Description:		LIGHT FUELS			
Waste Code:		251			
Waste Description:		OIL SKIMMINGS & SLUDGES			
Waste Code:		252			
Waste Description:		WASTE OILS & LUBRICANTS			

DB	Map Key	Number of Records	Direction/ Distance (m)	Elev/Diff (m)	Site
Waste Code:		145			
Waste Description:		PAINT/PIGMENT/COATING RESIDUES			
GEN	55	8 of 33	SSE/192.8	66.0 / -2.97	Public Works and Government Services Canada 580 Booth Ottawa ON K1A 0E4
Generator No.:		ON3330324		PO Box No.:	
Status:				Country:	
Approval Years:		06		Choice of Contact:	
Contam. Facility:				Co Admin:	
MHSW Facility:				Phone No. Admin:	
SIC Code:					
SIC Description:					
--Details--					
Waste Code:		112			
Waste Description:		ACID WASTE - HEAVY METALS			
Waste Code:		121			
Waste Description:		ALKALINE WASTES - HEAVY METALS			
Waste Code:		146			
Waste Description:		OTHER SPECIFIED INORGANICS			
GEN	55	9 of 33	SSE/192.8	66.0 / -2.97	Sir William Logan 580 Booth Street Ottawa ON K1A 0E4
Generator No.:		ON6493345		PO Box No.:	
Status:				Country:	
Approval Years:		06		Choice of Contact:	
Contam. Facility:				Co Admin:	
MHSW Facility:				Phone No. Admin:	
SIC Code:		561210			
SIC Description:		Facilities Support Services			
--Details--					
Waste Code:		243			
Waste Description:		PCB'S			
GEN	55	10 of 33	SSE/192.8	66.0 / -2.97	NATURAL RESOURCES CANADA 580 BOOTH STREET OTTAWA ON
Generator No.:		ON0269520		PO Box No.:	
Status:				Country:	
Approval Years:		2009		Choice of Contact:	
Contam. Facility:				Co Admin:	
MHSW Facility:				Phone No. Admin:	
SIC Code:		911910			
SIC Description:		Other Federal Government Public Administration			
--Details--					
Waste Code:		112			
Waste Description:		ACID WASTE - HEAVY METALS			
Waste Code:		121			

DB	Map Key	Number of Records	Direction/ Distance (m)	Elev/Diff (m)	Site
Waste Description:		ALKALINE WASTES - HEAVY METALS			
Waste Code:		145			
Waste Description:		PAINT/PIGMENT/COATING RESIDUES			
Waste Code:		146			
Waste Description:		OTHER SPECIFIED INORGANICS			
Waste Code:		212			
Waste Description:		ALIPHATIC SOLVENTS			
Waste Code:		241			
Waste Description:		HALOGENATED SOLVENTS			
Waste Code:		252			
Waste Description:		WASTE OILS & LUBRICANTS			

GEN	55	11 of 33	SSE/192.8	66.0 / -2.97	SNC Lavalin O&M 580 BOOTH STREET OTTAWA ON K1A 0E8
Generator No.:	ON8000336			PO Box No.:	
Status:				Country:	
Approval Years:	2010			Choice of Contact:	
Contam. Facility:				Co Admin:	
MHSW Facility:				Phone No. Admin:	
SIC Code:	911910				
SIC Description:	Other Federal Government Public Administration				
--Details--					
Waste Code:	212				
Waste Description:	ALIPHATIC SOLVENTS				
Waste Code:	145				
Waste Description:	PAINT/PIGMENT/COATING RESIDUES				
Waste Code:	122				
Waste Description:	ALKALINE WASTES - OTHER METALS				
Waste Code:	252				
Waste Description:	WASTE OILS & LUBRICANTS				
Waste Code:	331				
Waste Description:	WASTE COMPRESSED GASES				

GEN	55	12 of 33	SSE/192.8	66.0 / -2.97	NATURAL RESOURCES CANADA 580 BOOTH STREET OTTAWA ON
Generator No.:	ON0269520			PO Box No.:	
Status:				Country:	
Approval Years:	2010			Choice of Contact:	
Contam. Facility:				Co Admin:	
MHSW Facility:				Phone No. Admin:	
SIC Code:	911910				
SIC Description:	Other Federal Government Public Administration				
--Details--					
Waste Code:	146				
Waste Description:	OTHER SPECIFIED INORGANICS				

<i>DB</i>	<i>Map Key</i>	<i>Number of Records</i>	<i>Direction/ Distance (m)</i>	<i>Elev/Diff (m)</i>	<i>Site</i>
Waste Code:		252			
Waste Description:		WASTE OILS & LUBRICANTS			
Waste Code:		112			
Waste Description:		ACID WASTE - HEAVY METALS			
Waste Code:		145			
Waste Description:		PAINT/PIGMENT/COATING RESIDUES			
Waste Code:		241			
Waste Description:		HALOGENATED SOLVENTS			
Waste Code:		121			
Waste Description:		ALKALINE WASTES - HEAVY METALS			
Waste Code:		212			
Waste Description:		ALIPHATIC SOLVENTS			

GEN	55	13 of 33	SSE/192.8	66.0 / -2.97	SNC Lavalin O&M 580 BOOTH STREET OTTAWA ON K1A 0E8
Generator No.:	ON8000336			PO Box No.:	
Status:				Country:	
Approval Years:	2011			Choice of Contact:	
Contam. Facility:				Co Admin:	
MHSW Facility:				Phone No. Admin:	
SIC Code:	911910				
SIC Description:		Other Federal Government Public Administration			
--Details--					
Waste Code:		122			
Waste Description:		ALKALINE WASTES - OTHER METALS			
Waste Code:		145			
Waste Description:		PAINT/PIGMENT/COATING RESIDUES			
Waste Code:		212			
Waste Description:		ALIPHATIC SOLVENTS			
Waste Code:		252			
Waste Description:		WASTE OILS & LUBRICANTS			
Waste Code:		331			
Waste Description:		WASTE COMPRESSED GASES			

GEN	55	14 of 33	SSE/192.8	66.0 / -2.97	NATURAL RESOURCES CANADA 580 BOOTH STREET OTTAWA ON
Generator No.:	ON0269520			PO Box No.:	
Status:				Country:	
Approval Years:	2011			Choice of Contact:	
Contam. Facility:				Co Admin:	
MHSW Facility:				Phone No. Admin:	
SIC Code:	911910				
SIC Description:		Other Federal Government Public Administration			
--Details--					
Waste Code:		252			
Waste Description:		WASTE OILS & LUBRICANTS			

DB	Map Key	Number of Records	Direction/ Distance (m)	Elev/Diff (m)	Site
Waste Code:		145			
Waste Description:		PAINT/PIGMENT/COATING RESIDUES			
Waste Code:		212			
Waste Description:		ALIPHATIC SOLVENTS			
Waste Code:		146			
Waste Description:		OTHER SPECIFIED INORGANICS			
Waste Code:		121			
Waste Description:		ALKALINE WASTES - HEAVY METALS			
Waste Code:		112			
Waste Description:		ACID WASTE - HEAVY METALS			
Waste Code:		241			
Waste Description:		HALOGENATED SOLVENTS			

GEN	55	15 of 33	SSE/192.8	66.0 / -2.97	SNC Lavalin O&M 580 BOOTH STREET OTTAWA ON K1A 0E8
Generator No.:	ON8000336			PO Box No.:	
Status:				Country:	
Approval Years:	2012			Choice of Contact:	
Contam. Facility:				Co Admin:	
MHSW Facility:				Phone No. Admin:	
SIC Code:	911910				
SIC Description:		Other Federal Government Public Administration			
--Details--					
Waste Code:		122			
Waste Description:		ALKALINE WASTES - OTHER METALS			
Waste Code:		331			
Waste Description:		WASTE COMPRESSED GASES			
Waste Code:		212			
Waste Description:		ALIPHATIC SOLVENTS			
Waste Code:		252			
Waste Description:		WASTE OILS & LUBRICANTS			
Waste Code:		145			
Waste Description:		PAINT/PIGMENT/COATING RESIDUES			

GEN	55	16 of 33	SSE/192.8	66.0 / -2.97	NATURAL RESOURCES CANADA 580 Booth Street 3rd floor OTTAWA ON
Generator No.:	ON0269520			PO Box No.:	
Status:				Country:	
Approval Years:	2012			Choice of Contact:	
Contam. Facility:				Co Admin:	
MHSW Facility:				Phone No. Admin:	
SIC Code:	911910				
SIC Description:		Other Federal Government Public Administration			
--Details--					
Waste Code:		112			

DB	Map Key	Number of Records	Direction/ Distance (m)	Elev/Diff (m)	Site
Waste Description:		ACID WASTE - HEAVY METALS			
Waste Code:		241			
Waste Description:		HALOGENATED SOLVENTS			
Waste Code:		145			
Waste Description:		PAINT/PIGMENT/COATING RESIDUES			
Waste Code:		212			
Waste Description:		ALIPHATIC SOLVENTS			
Waste Code:		121			
Waste Description:		ALKALINE WASTES - HEAVY METALS			
Waste Code:		146			
Waste Description:		OTHER SPECIFIED INORGANICS			
Waste Code:		252			
Waste Description:		WASTE OILS & LUBRICANTS			

GEN	55	17 of 33	SSE/192.8	66.0 / -2.97	Public Works and Government Services Canada 580 Booth Ottawa ON K1A 0E4
Generator No.:	ON3330324			PO Box No.:	
Status:				Country:	
Approval Years:	2012			Choice of Contact:	
Contam. Facility:				Co Admin:	
MHSW Facility:				Phone No. Admin:	
SIC Code:	910911				
SIC Description:					
--Details--					
Waste Code:		112			
Waste Description:		ACID WASTE - HEAVY METALS			
Waste Code:		146			
Waste Description:		OTHER SPECIFIED INORGANICS			
Waste Code:		121			
Waste Description:		ALKALINE WASTES - HEAVY METALS			

GEN	55	18 of 33	SSE/192.8	66.0 / -2.97	SNC Lavalin O&M 580 BOOTH STREET OTTAWA ON
Generator No.:	ON8000336			PO Box No.:	
Status:				Country:	
Approval Years:	2013			Choice of Contact:	
Contam. Facility:				Co Admin:	
MHSW Facility:				Phone No. Admin:	
SIC Code:	911910				
SIC Description:					
--Details--					
Waste Code:		213			
Waste Description:		PETROLEUM DISTILLATES			
Waste Code:		113			
Waste Description:		ACID WASTE - OTHER METALS			

<i>DB</i>	<i>Map Key</i>	<i>Number of Records</i>	<i>Direction/ Distance (m)</i>	<i>Elev/Diff (m)</i>	<i>Site</i>
Waste Code:		122			
Waste Description:		ALKALINE WASTES - OTHER METALS			
Waste Code:		148			
Waste Description:		INORGANIC LABORATORY CHEMICALS			
Waste Code:		252			
Waste Description:		WASTE OILS & LUBRICANTS			
Waste Code:		331			
Waste Description:		WASTE COMPRESSED GASES			
Waste Code:		212			
Waste Description:		ALIPHATIC SOLVENTS			
Waste Code:		145			
Waste Description:		PAINT/PIGMENT/COATING RESIDUES			
Waste Code:		112			
Waste Description:		ACID WASTE - HEAVY METALS			

GEN	55	19 of 33	SSE/192.8	66.0 / -2.97	BROOKFIELD JOHNSON CONTROLS 580 BOOTH STREET OTTAWA ON K1A 0Y3
Generator No.:	ON8000336			PO Box No.:	
Status:				Country:	Canada
Approval Years:	2015			Choice of Contact:	CO_OFFICIAL
Contam. Facility:	No			Co Admin:	Mark Egan
MHSW Facility:	No			Phone No. Admin:	613-233-2366 Ext.
SIC Code:	911910				
SIC Description:	911910				
--Details--					
Waste Code:		112			
Waste Description:		ACID WASTE - HEAVY METALS			
Waste Code:		148			
Waste Description:		INORGANIC LABORATORY CHEMICALS			
Waste Code:		212			
Waste Description:		ALIPHATIC SOLVENTS			
Waste Code:		331			
Waste Description:		WASTE COMPRESSED GASES			
Waste Code:		113			
Waste Description:		ACID WASTE - OTHER METALS			
Waste Code:		213			
Waste Description:		PETROLEUM DISTILLATES			
Waste Code:		122			
Waste Description:		ALKALINE WASTES - OTHER METALS			
Waste Code:		145			
Waste Description:		PAINT/PIGMENT/COATING RESIDUES			
Waste Code:		252			
Waste Description:		WASTE OILS & LUBRICANTS			

DB	Map Key	Number of Records	Direction/ Distance (m)	Elev/Diff (m)	Site
GEN	55	20 of 33	SSE/192.8	66.0 / -2.97	BROOKFIELD JOHNSON CONTROLS 580 BOOTH STREET OTTAWA ON K1A 0Y3
Generator No.:		ON8000336	PO Box No.:		
Status:			Country:		Canada
Approval Years:		2016	Choice of Contact:		CO_OFFICIAL
Contam. Facility:		No	Co Admin:		
MHSW Facility:		No	Phone No. Admin:		
SIC Code:		911910			
SIC Description:		911910			
--Details--					
Waste Code:		113			
Waste Description:		ACID WASTE - OTHER METALS			
Waste Code:		252			
Waste Description:		WASTE OILS & LUBRICANTS			
Waste Code:		331			
Waste Description:		WASTE COMPRESSED GASES			
Waste Code:		213			
Waste Description:		PETROLEUM DISTILLATES			
Waste Code:		122			
Waste Description:		ALKALINE WASTES - OTHER METALS			
Waste Code:		148			
Waste Description:		INORGANIC LABORATORY CHEMICALS			
Waste Code:		145			
Waste Description:		PAINT/PIGMENT/COATING RESIDUES			
Waste Code:		212			
Waste Description:		ALIPHATIC SOLVENTS			
Waste Code:		221			
Waste Description:		LIGHT FUELS			
Waste Code:		112			
Waste Description:		ACID WASTE - HEAVY METALS			

GEN	55	21 of 33	SSE/192.8	66.0 / -2.97	BROOKFIELD JOHNSON CONTROLS 580 BOOTH STREET OTTAWA ON K1A 0Y3
Generator No.:		ON8000336	PO Box No.:		
Status:			Country:		Canada
Approval Years:		2014	Choice of Contact:		CO_OFFICIAL
Contam. Facility:		No	Co Admin:		
MHSW Facility:		No	Phone No. Admin:		
SIC Code:		911910			
SIC Description:		911910			
--Details--					
Waste Code:		113			
Waste Description:		ACID WASTE - OTHER METALS			
Waste Code:		331			

<i>DB</i>	<i>Map Key</i>	<i>Number of Records</i>	<i>Direction/ Distance (m)</i>	<i>Elev/Diff (m)</i>	<i>Site</i>
Waste Description:		WASTE COMPRESSED GASES			
Waste Code:		122			
Waste Description:		ALKALINE WASTES - OTHER METALS			
Waste Code:		112			
Waste Description:		ACID WASTE - HEAVY METALS			
Waste Code:		145			
Waste Description:		PAINT/PIGMENT/COATING RESIDUES			
Waste Code:		212			
Waste Description:		ALIPHATIC SOLVENTS			
Waste Code:		213			
Waste Description:		PETROLEUM DISTILLATES			
Waste Code:		148			
Waste Description:		INORGANIC LABORATORY CHEMICALS			
Waste Code:		252			
Waste Description:		WASTE OILS & LUBRICANTS			

GEN	55	22 of 33	SSE/192.8	66.0 / -2.97	BROOKFIELD JOHNSON CONTROLS 580 BOOTH STREET OTTAWA ON K1A 0Y3
Generator No.:	ON8000336			PO Box No.:	
Status:	Registered			Country:	Canada
Approval Years:	As of Dec 2017			Choice of Contact:	
Contam. Facility:				Co Admin:	
MHSW Facility:				Phone No. Admin:	
SIC Code:					
SIC Description:					
--Details--					
Waste Code:	122 L				
Waste Description:	Alkaline slutions - containing other metals and non-metals (not cyanide)				
Waste Code:	221 L				
Waste Description:	Light fuels				
Waste Code:	212 L				
Waste Description:	Aliphatic solvents and residues				
Waste Code:	145 I				
Waste Description:	Wastes from the use of pigments, coatings and paints				
Waste Code:	252 L				
Waste Description:	Waste crankcase oils and lubricants				
Waste Code:	221 I				
Waste Description:	Light fuels				
Waste Code:	213 I				
Waste Description:	Petroleum distillates				
Waste Code:	113 C				
Waste Description:	Acid solutions - containing other metals and non-metals				
Waste Code:	148 L				
Waste Description:	Misc. wastes and inorganic chemicals				

DB	Map Key	Number of Records	Direction/ Distance (m)	Elev/Diff (m)	Site
<hr/>					
Waste Code:		331 I			
Waste Description:		Waste compressed gases including cylinders			
Waste Code:		212 I			
Waste Description:		Aliphatic solvents and residues			
Waste Code:		112 C			
Waste Description:		Acid solutions - containing heavy metals			
Waste Code:		122 C			
Waste Description:		Alkaline slutions - containing other metals and non-metals (not cyanide)			
<hr/>					
GEN	59	1 of 1	WSW/198.6	64.8 / -4.09	Johnson Welding Works 70 beech st ottawa ON K1S 3J6
Generator No.:		ON7040704		PO Box No.:	
Status:				Country:	
Approval Years:		02,03,04,05		Choice of Contact:	
Contam. Facility:				Co Admin:	
MHSW Facility:				Phone No. Admin:	
SIC Code:					
SIC Description:					
<hr/>					
--Details--					
Waste Code:		221			
Waste Description:		LIGHT FUELS			
<hr/>					
GEN	61	1 of 4	W/208.7	65.8 / -3.10	ROTO-ROOTER SEWER SERVICE SEWER ROOTER LTD. 25 ABERDEEN STREET OTTAWA ON K1S 3J3
Generator No.:		ON0152200		PO Box No.:	
Status:				Country:	
Approval Years:		86,87,88,89,90		Choice of Contact:	
Contam. Facility:				Co Admin:	
MHSW Facility:				Phone No. Admin:	
SIC Code:		4241			
SIC Description:		PLUMBING			
<hr/>					
--Details--					
Waste Code:		252			
Waste Description:		WASTE OILS & LUBRICANTS			
<hr/>					
GEN	61	2 of 4	W/208.7	65.8 / -3.10	ROTO-ROOTER (OUT OF BUSINESS) SEWER ROOTER LTD. 25 ABERDEEN STREET OTTAWA ON K1S 3J3
Generator No.:		ON0152200		PO Box No.:	
Status:				Country:	
Approval Years:		92,93,97		Choice of Contact:	
Contam. Facility:				Co Admin:	
MHSW Facility:				Phone No. Admin:	
SIC Code:		4241			
SIC Description:		PLUMBING			

DB	Map Key	Number of Records	Direction/ Distance (m)	Elev/Diff (m)	Site
--Details--					
Waste Code:		252			
Waste Description:		WASTE OILS & LUBRICANTS			
GEN	61	3 of 4	W/208.7	65.8 / -3.10	ROTO-ROOTER (OUT OF BUSINESS) 33-145 SEWER ROOTER LTD. 25 ABERDEEN STREET OTTAWA ON K1S 3J3
Generator No.:		ON0152200			
Status:					
Approval Years:		94,95,96			
Contam. Facility:					
MHSW Facility:					
SIC Code:		4241			
SIC Description:		PLUMBING			
PO Box No.:					
Country:					
Choice of Contact:					
Co Admin:					
Phone No. Admin:					
--Details--					
Waste Code:		252			
Waste Description:		WASTE OILS & LUBRICANTS			
GEN	61	4 of 4	W/208.7	65.8 / -3.10	ROTO-ROOTER,(OUT OF BUSINESS) 25 ABERDEEN STREET OTTAWA ON K1S 3J3
Generator No.:		ON0152200			
Status:					
Approval Years:		98			
Contam. Facility:					
MHSW Facility:					
SIC Code:		4241			
SIC Description:		PLUMBING			
PO Box No.:					
Country:					
Choice of Contact:					
Co Admin:					
Phone No. Admin:					
--Details--					
Waste Code:		252			
Waste Description:		WASTE OILS & LUBRICANTS			
GEN	65	15 of 23	WNW/227.4	66.9 / -2.06	Sakto Corp 333 Preston St. Suite 100 Ottawa ON
Generator No.:		ON6119090			
Status:					
Approval Years:		2009			
Contam. Facility:					
MHSW Facility:					
SIC Code:		531310			
SIC Description:		Real Estate Property Managers			
PO Box No.:					
Country:					
Choice of Contact:					
Co Admin:					
Phone No. Admin:					
--Details--					
Waste Code:		212			
Waste Description:		ALIPHATIC SOLVENTS			
Waste Code:		145			
Waste Description:		PAINT/PIGMENT/COATING RESIDUES			

DB	Map Key	Number of Records	Direction/ Distance (m)	Elev/Diff (m)	Site
GEN	65	16 of 23	WNW/227.4	66.9 / -2.06	Sakto Corp 333 Preston St. Suite 100 Ottawa ON
Generator No.:	ON6119090			PO Box No.:	
Status:				Country:	
Approval Years:	2010			Choice of Contact:	
Contam. Facility:				Co Admin:	
MHSW Facility:				Phone No. Admin:	
SIC Code:	531310				
SIC Description:	Real Estate Property Managers				
--Details--					
Waste Code:	212				
Waste Description:	ALIPHATIC SOLVENTS				
Waste Code:	145				
Waste Description:	PAINT/PIGMENT/COATING RESIDUES				
GEN	65	17 of 23	WNW/227.4	66.9 / -2.06	Sakto Corp 333 Preston St. Suite 100 Ottawa ON
Generator No.:	ON6119090			PO Box No.:	
Status:				Country:	
Approval Years:	2011			Choice of Contact:	
Contam. Facility:				Co Admin:	
MHSW Facility:				Phone No. Admin:	
SIC Code:	531310				
SIC Description:	Real Estate Property Managers				
--Details--					
Waste Code:	145				
Waste Description:	PAINT/PIGMENT/COATING RESIDUES				
Waste Code:	212				
Waste Description:	ALIPHATIC SOLVENTS				
GEN	65	18 of 23	WNW/227.4	66.9 / -2.06	Sakto Corp 333 Preston St. Suite 100 Ottawa ON K1S 5N4
Generator No.:	ON6119090			PO Box No.:	
Status:				Country:	
Approval Years:	2012			Choice of Contact:	
Contam. Facility:				Co Admin:	
MHSW Facility:				Phone No. Admin:	
SIC Code:	531310				
SIC Description:	Real Estate Property Managers				
--Details--					
Waste Code:	145				
Waste Description:	PAINT/PIGMENT/COATING RESIDUES				
Waste Code:	212				
Waste Description:	ALIPHATIC SOLVENTS				

DB	Map Key	Number of Records	Direction/ Distance (m)	Elev/Diff (m)	Site
GEN	65	19 of 23	WNW/227.4	66.9 / -2.06	Sakto Corp 333 Preston St. Suite 100 Ottawa ON
Generator No.:	ON6119090			PO Box No.:	
Status:				Country:	
Approval Years:	2013			Choice of Contact:	
Contam. Facility:				Co Admin:	
MHSW Facility:	531310			Phone No. Admin:	
SIC Code:					
SIC Description:		REAL ESTATE PROPERTY MANAGERS			
--Details--					
Waste Code:		212			
Waste Description:		ALIPHATIC SOLVENTS			
Waste Code:		145			
Waste Description:		PAINT/PIGMENT/COATING RESIDUES			
GEN	65	20 of 23	WNW/227.4	66.9 / -2.06	Sakto Corp 333 Preston St. Suite 100 Ottawa ON K1S 5N4
Generator No.:	ON6119090			PO Box No.:	
Status:				Country:	Canada
Approval Years:	2016			Choice of Contact:	CO_OFFICIAL
Contam. Facility:	No			Co Admin:	Kim Reid
MHSW Facility:	No			Phone No. Admin:	613-230-7572 Ext.231
SIC Code:	531310				
SIC Description:		REAL ESTATE PROPERTY MANAGERS			
--Details--					
Waste Code:		212			
Waste Description:		ALIPHATIC SOLVENTS			
Waste Code:		145			
Waste Description:		PAINT/PIGMENT/COATING RESIDUES			
GEN	65	21 of 23	WNW/227.4	66.9 / -2.06	Sakto Corp 333 Preston St. Suite 100 Ottawa ON K1S 5N4
Generator No.:	ON6119090			PO Box No.:	
Status:				Country:	Canada
Approval Years:	2015			Choice of Contact:	CO_OFFICIAL
Contam. Facility:	No			Co Admin:	Kim Reid
MHSW Facility:	No			Phone No. Admin:	613-230-7572 Ext.231
SIC Code:	531310				
SIC Description:		REAL ESTATE PROPERTY MANAGERS			
--Details--					
Waste Code:		212			
Waste Description:		ALIPHATIC SOLVENTS			
Waste Code:		145			
Waste Description:		PAINT/PIGMENT/COATING RESIDUES			
GEN	65	22 of 23	WNW/227.4	66.9 / -2.06	Sakto Corp 333 Preston St. Suite 100

DB	Map Key	Number of Records	Direction/ Distance (m)	Elev/Diff (m)	Site
Ottawa ON K1S 5N4					
Generator No.:	ON6119090			PO Box No.:	
Status:				Country:	Canada
Approval Years:	2014			Choice of Contact:	CO_OFFICIAL
Contam. Facility:	No			Co Admin:	Kim Reid
MHSW Facility:	No			Phone No. Admin:	613-230-7572 Ext.231
SIC Code:	531310				
SIC Description:	REAL ESTATE PROPERTY MANAGERS				
--Details--					
Waste Code:	145				
Waste Description:	PAINT/PIGMENT/COATING RESIDUES				
Waste Code:	212				
Waste Description:	ALIPHATIC SOLVENTS				
GEN	65	23 of 23	WNW/227.4	66.9 / -2.06	Sakto Corp 333 Preston St. Suite 100 Ottawa ON K1S 5N4
Generator No.:	ON6119090			PO Box No.:	
Status:	Registered			Country:	Canada
Approval Years:	As of Dec 2017			Choice of Contact:	
Contam. Facility:				Co Admin:	
MHSW Facility:				Phone No. Admin:	
SIC Code:					
SIC Description:					
--Details--					
Waste Code:	145 L				
Waste Description:	Wastes from the use of pigments, coatings and paints				
GEN	66	1 of 11	ESE/229.3	72.3 / 3.38	GVT OF CAN - NATIONAL DEFENSE MAPPING & CHARTING ESTABLISHMENT 360 LEBRETON STREET OTTAWA ON K1A 0E9
Generator No.:	ON0046565			PO Box No.:	
Status:				Country:	
Approval Years:	92,93,97			Choice of Contact:	
Contam. Facility:				Co Admin:	
MHSW Facility:				Phone No. Admin:	
SIC Code:	8111				
SIC Description:	DEFENCE SERVICES				
--Details--					
Waste Code:	113				
Waste Description:	ACID WASTE - OTHER METALS				
Waste Code:	211				
Waste Description:	AROMATIC SOLVENTS				
Waste Code:	252				
Waste Description:	WASTE OILS & LUBRICANTS				
Waste Code:	264				
Waste Description:	PHOTOPROCESSING WASTES				

DB	Map Key	Number of Records	Direction/ Distance (m)	Elev/Diff (m)	Site
Waste Code: Waste Description:		265 GRAPHIC ART WASTES			
GEN	66	2 of 11	ESE/229.3	72.3 / 3.38	GVT OF CAN - NATIONAL DEFENSE 17-505 MAPPING & CHARTING ESTABLISHMENT 360 LEBRETON STREET OTTAWA ON K1A 0E9
Generator No.: Status: Approval Years: Contam. Facility: MHSW Facility: SIC Code: SIC Description:		ON0046565 94,95,96 8111 DEFENCE SERVICES		PO Box No.: Country: Choice of Contact: Co Admin: Phone No. Admin:	
--Details--					
Waste Code: Waste Description:		265 GRAPHIC ART WASTES			
Waste Code: Waste Description:		113 ACID WASTE - OTHER METALS			
Waste Code: Waste Description:		211 AROMATIC SOLVENTS			
Waste Code: Waste Description:		252 WASTE OILS & LUBRICANTS			
Waste Code: Waste Description:		264 PHOTOPROCESSING WASTES			
GEN	66	3 of 11	ESE/229.3	72.3 / 3.38	DEPT. OF NATIONAL DEFENSE MAPPING & CHARTING ESTABLISHMENT 360 LEBRETON STREET OTTAWA ON K1A 0E9
Generator No.: Status: Approval Years: Contam. Facility: MHSW Facility: SIC Code: SIC Description:		ON0046565 98,99,00,01,04,05,06,07,08 8111 DEFENCE SERVICES		PO Box No.: Country: Choice of Contact: Co Admin: Phone No. Admin:	
--Details--					
Waste Code: Waste Description:		121 ALKALINE WASTES - HEAVY METALS			
Waste Code: Waste Description:		241 HALOGENATED SOLVENTS			
Waste Code: Waste Description:		213 PETROLEUM DISTILLATES			
Waste Code: Waste Description:		112 ACID WASTE - HEAVY METALS			

<i>DB</i>	<i>Map Key</i>	<i>Number of Records</i>	<i>Direction/ Distance (m)</i>	<i>Elev/Diff (m)</i>	<i>Site</i>
Waste Code:		145			
Waste Description:		PAINT/PIGMENT/COATING RESIDUES			
Waste Code:		146			
Waste Description:		OTHER SPECIFIED INORGANICS			
Waste Code:		113			
Waste Description:		ACID WASTE - OTHER METALS			
Waste Code:		122			
Waste Description:		ALKALINE WASTES - OTHER METALS			
Waste Code:		211			
Waste Description:		AROMATIC SOLVENTS			
Waste Code:		252			
Waste Description:		WASTE OILS & LUBRICANTS			
Waste Code:		264			
Waste Description:		PHOTOPROCESSING WASTES			
Waste Code:		265			
Waste Description:		GRAPHIC ART WASTES			
Waste Code:		212			
Waste Description:		ALIPHATIC SOLVENTS			
Waste Code:		212			
Waste Description:		ALIPHATIC SOLVENTS			

GEN	66	4 of 11	ESE/229.3	72.3 / 3.38	DEPT. OF NATIONAL DEFENSE MAPPING & CHARTING ESTABLISHMENT 360 LEBRETON STREET OTTAWA ON
Generator No.:	ON0046565			PO Box No.:	
Status:				Country:	
Approval Years:	2009			Choice of Contact:	
Contam. Facility:				Co Admin:	
MHSW Facility:				Phone No. Admin:	
SIC Code:	911112				
SIC Description:					
--Details--					
Waste Code:	122				
Waste Description:	ALKALINE WASTES - OTHER METALS				
Waste Code:	145				
Waste Description:	PAINT/PIGMENT/COATING RESIDUES				
Waste Code:	146				
Waste Description:	OTHER SPECIFIED INORGANICS				
Waste Code:	211				
Waste Description:	AROMATIC SOLVENTS				
Waste Code:	212				
Waste Description:	ALIPHATIC SOLVENTS				
Waste Code:	213				
Waste Description:	PETROLEUM DISTILLATES				

<i>DB</i>	<i>Map Key</i>	<i>Number of Records</i>	<i>Direction/ Distance (m)</i>	<i>Elev/Diff (m)</i>	<i>Site</i>
Waste Code:		241			
Waste Description:		HALOGENATED SOLVENTS			
Waste Code:		252			
Waste Description:		WASTE OILS & LUBRICANTS			
Waste Code:		264			
Waste Description:		PHOTOPROCESSING WASTES			
Waste Code:		265			
Waste Description:		GRAPHIC ART WASTES			
Waste Code:		112			
Waste Description:		ACID WASTE - HEAVY METALS			
Waste Code:		113			
Waste Description:		ACID WASTE - OTHER METALS			
Waste Code:		121			
Waste Description:		ALKALINE WASTES - HEAVY METALS			

GEN	66	5 of 11	ESE/229.3	72.3 / 3.38	DEPT. OF NATIONAL DEFENSE MAPPING & CHARTING ESTABLISHMENT 360 LEBRETON STREET OTTAWA ON
Generator No.:	ON0046565			PO Box No.:	
Status:				Country:	
Approval Years:	2010			Choice of Contact:	
Contam. Facility:				Co Admin:	
MHSW Facility:				Phone No. Admin:	
SIC Code:	911110				
SIC Description:	Defence Services				
--Details--					
Waste Code:	113				
Waste Description:	ACID WASTE - OTHER METALS				
Waste Code:	122				
Waste Description:	ALKALINE WASTES - OTHER METALS				
Waste Code:	112				
Waste Description:	ACID WASTE - HEAVY METALS				
Waste Code:	121				
Waste Description:	ALKALINE WASTES - HEAVY METALS				
Waste Code:	331				
Waste Description:	WASTE COMPRESSED GASES				
Waste Code:	211				
Waste Description:	AROMATIC SOLVENTS				
Waste Code:	252				
Waste Description:	WASTE OILS & LUBRICANTS				
Waste Code:	241				
Waste Description:	HALOGENATED SOLVENTS				
Waste Code:	146				
Waste Description:	OTHER SPECIFIED INORGANICS				
Waste Code:	265				

<i>DB</i>	<i>Map Key</i>	<i>Number of Records</i>	<i>Direction/ Distance (m)</i>	<i>Elev/Diff (m)</i>	<i>Site</i>
Waste Description:		GRAPHIC ART WASTES			
Waste Code:		213			
Waste Description:		PETROLEUM DISTILLATES			
Waste Code:		264			
Waste Description:		PHOTOPROCESSING WASTES			
Waste Code:		212			
Waste Description:		ALIPHATIC SOLVENTS			
Waste Code:		145			
Waste Description:		PAINT/PIGMENT/COATING RESIDUES			

GEN	66	6 of 11	ESE/229.3	72.3 / 3.38	DEPT. OF NATIONAL DEFENSE MAPPING & CHARTING ESTABLISHMENT 360 LEBRETON STREET OTTAWA ON
Generator No.:	ON0046565			PO Box No.:	
Status:				Country:	
Approval Years:	2011			Choice of Contact:	
Contam. Facility:				Co Admin:	
MHSW Facility:				Phone No. Admin:	
SIC Code:	911110				
SIC Description:	Defence Services				
--Details--					
Waste Code:		146			
Waste Description:		OTHER SPECIFIED INORGANICS			
Waste Code:		121			
Waste Description:		ALKALINE WASTES - HEAVY METALS			
Waste Code:		213			
Waste Description:		PETROLEUM DISTILLATES			
Waste Code:		331			
Waste Description:		WASTE COMPRESSED GASES			
Waste Code:		145			
Waste Description:		PAINT/PIGMENT/COATING RESIDUES			
Waste Code:		264			
Waste Description:		PHOTOPROCESSING WASTES			
Waste Code:		241			
Waste Description:		HALOGENATED SOLVENTS			
Waste Code:		113			
Waste Description:		ACID WASTE - OTHER METALS			
Waste Code:		211			
Waste Description:		AROMATIC SOLVENTS			
Waste Code:		122			
Waste Description:		ALKALINE WASTES - OTHER METALS			
Waste Code:		252			
Waste Description:		WASTE OILS & LUBRICANTS			
Waste Code:		212			
Waste Description:		ALIPHATIC SOLVENTS			

DB	Map Key	Number of Records	Direction/ Distance (m)	Elev/Diff (m)	Site
<hr/>					
Waste Code:		265			
Waste Description:		GRAPHIC ART WASTES			
Waste Code:		112			
Waste Description:		ACID WASTE - HEAVY METALS			
<hr/>					
GEN	66	7 of 11	ESE/229.3	72.3 / 3.38	DEPT. OF NATIONAL DEFENSE MAPPING & CHARTING ESTABLISHMENT 360 LEBRETON STREET OTTAWA ON K1A 0E9
Generator No.:	ON0046565			PO Box No.:	
Status:				Country:	
Approval Years:	2012			Choice of Contact:	
Contam. Facility:				Co Admin:	
MHSW Facility:				Phone No. Admin:	
SIC Code:	911110				
SIC Description:	Defence Services				
 --Details--					
Waste Code:		241			
Waste Description:		HALOGENATED SOLVENTS			
Waste Code:		264			
Waste Description:		PHOTOPROCESSING WASTES			
Waste Code:		212			
Waste Description:		ALIPHATIC SOLVENTS			
Waste Code:		112			
Waste Description:		ACID WASTE - HEAVY METALS			
Waste Code:		331			
Waste Description:		WASTE COMPRESSED GASES			
Waste Code:		265			
Waste Description:		GRAPHIC ART WASTES			
Waste Code:		211			
Waste Description:		AROMATIC SOLVENTS			
Waste Code:		252			
Waste Description:		WASTE OILS & LUBRICANTS			
Waste Code:		145			
Waste Description:		PAINT/PIGMENT/COATING RESIDUES			
Waste Code:		146			
Waste Description:		OTHER SPECIFIED INORGANICS			
Waste Code:		113			
Waste Description:		ACID WASTE - OTHER METALS			
Waste Code:		122			
Waste Description:		ALKALINE WASTES - OTHER METALS			
Waste Code:		121			
Waste Description:		ALKALINE WASTES - HEAVY METALS			
Waste Code:		213			
Waste Description:		PETROLEUM DISTILLATES			

DB	Map Key	Number of Records	Direction/ Distance (m)	Elev/Diff (m)	Site
GEN	66	8 of 11	ESE/229.3	72.3 / 3.38	DEPT. OF NATIONAL DEFENSE MAPPING & CHARTING ESTABLISHMENT 360 LEBRETON STREET OTTAWA ON
Generator No.:		ON0046565		PO Box No.:	
Status:				Country:	
Approval Years:		2013		Choice of Contact:	
Contam. Facility:				Co Admin:	
MHSW Facility:				Phone No. Admin:	
SIC Code:		911110			
SIC Description:					
--Details--					
Waste Code:		211			
Waste Description:		AROMATIC SOLVENTS			
Waste Code:		112			
Waste Description:		ACID WASTE - HEAVY METALS			
Waste Code:		121			
Waste Description:		ALKALINE WASTES - HEAVY METALS			
Waste Code:		212			
Waste Description:		ALIPHATIC SOLVENTS			
Waste Code:		331			
Waste Description:		WASTE COMPRESSED GASES			
Waste Code:		252			
Waste Description:		WASTE OILS & LUBRICANTS			
Waste Code:		264			
Waste Description:		PHOTOPROCESSING WASTES			
Waste Code:		122			
Waste Description:		ALKALINE WASTES - OTHER METALS			
Waste Code:		145			
Waste Description:		PAINT/PIGMENT/COATING RESIDUES			
Waste Code:		213			
Waste Description:		PETROLEUM DISTILLATES			
Waste Code:		241			
Waste Description:		HALOGENATED SOLVENTS			
Waste Code:		146			
Waste Description:		OTHER SPECIFIED INORGANICS			
Waste Code:		263			
Waste Description:		ORGANIC LABORATORY CHEMICALS			
Waste Code:		113			
Waste Description:		ACID WASTE - OTHER METALS			
Waste Code:		265			
Waste Description:		GRAPHIC ART WASTES			
GEN	66	9 of 11	ESE/229.3	72.3 / 3.38	DEPT. OF NATIONAL DEFENSE MAPPING & CHARTING

DB	Map Key	Number of Records	Direction/ Distance (m)	Elev/Diff (m)	Site
					ESTABLISHMENT 360 LEBRETON STREET OTTAWA ON K1A 0E9
Generator No.:	ON0046565			PO Box No.:	
Status:				Country:	Canada
Approval Years:	2016			Choice of Contact:	CO_ADMIN
Contam. Facility:	No			Co Admin:	Paul Haight
MHSW Facility:	No			Phone No. Admin:	(819) 775-4506 Ext.
SIC Code:	911110				
SIC Description:	911110				
--Details--					
Waste Code:	113				
Waste Description:	ACID WASTE - OTHER METALS				
Waste Code:	121				
Waste Description:	ALKALINE WASTES - HEAVY METALS				
Waste Code:	263				
Waste Description:	ORGANIC LABORATORY CHEMICALS				
Waste Code:	146				
Waste Description:	OTHER SPECIFIED INORGANICS				
Waste Code:	241				
Waste Description:	HALOGENATED SOLVENTS				
Waste Code:	112				
Waste Description:	ACID WASTE - HEAVY METALS				
Waste Code:	213				
Waste Description:	PETROLEUM DISTILLATES				
Waste Code:	122				
Waste Description:	ALKALINE WASTES - OTHER METALS				
Waste Code:	211				
Waste Description:	AROMATIC SOLVENTS				
Waste Code:	265				
Waste Description:	GRAPHIC ART WASTES				
Waste Code:	331				
Waste Description:	WASTE COMPRESSED GASES				
Waste Code:	145				
Waste Description:	PAINT/PIGMENT/COATING RESIDUES				
Waste Code:	212				
Waste Description:	ALIPHATIC SOLVENTS				
Waste Code:	264				
Waste Description:	PHOTOPROCESSING WASTES				
Waste Code:	252				
Waste Description:	WASTE OILS & LUBRICANTS				
GEN	66	10 of 11	ESE/229.3	72.3 / 3.38	DEPT. OF NATIONAL DEFENSE MAPPING & CHARTING ESTABLISHMENT 360 LEBRETON STREET OTTAWA ON K1A 0E9

<i>DB</i>	<i>Map Key</i>	<i>Number of Records</i>	<i>Direction/ Distance (m)</i>	<i>Elev/Diff (m)</i>	<i>Site</i>
Generator No.:	ON0046565			PO Box No.:	
Status:				Country:	Canada
Approval Years:	2015			Choice of Contact:	CO_ADMIN
Contam. Facility:	No			Co Admin:	Karin Frederking
MHSW Facility:	No			Phone No. Admin:	(819) 775-7413 Ext.
SIC Code:	911110				
SIC Description:	911110				
--Details--					
Waste Code:	252				
Waste Description:	WASTE OILS & LUBRICANTS				
Waste Code:	146				
Waste Description:	OTHER SPECIFIED INORGANICS				
Waste Code:	112				
Waste Description:	ACID WASTE - HEAVY METALS				
Waste Code:	213				
Waste Description:	PETROLEUM DISTILLATES				
Waste Code:	241				
Waste Description:	HALOGENATED SOLVENTS				
Waste Code:	263				
Waste Description:	ORGANIC LABORATORY CHEMICALS				
Waste Code:	145				
Waste Description:	PAINT/PIGMENT/COATING RESIDUES				
Waste Code:	264				
Waste Description:	PHOTOPROCESSING WASTES				
Waste Code:	212				
Waste Description:	ALIPHATIC SOLVENTS				
Waste Code:	121				
Waste Description:	ALKALINE WASTES - HEAVY METALS				
Waste Code:	331				
Waste Description:	WASTE COMPRESSED GASES				
Waste Code:	113				
Waste Description:	ACID WASTE - OTHER METALS				
Waste Code:	122				
Waste Description:	ALKALINE WASTES - OTHER METALS				
Waste Code:	265				
Waste Description:	GRAPHIC ART WASTES				
Waste Code:	211				
Waste Description:	AROMATIC SOLVENTS				
GEN	66	11 of 11	ESE/229.3	72.3 / 3.38	DEPT. OF NATIONAL DEFENSE MAPPING & CHARTING ESTABLISHMENT 360 LEBRETON STREET OTTAWA ON K1A 0E9
Generator No.:	ON0046565			PO Box No.:	
Status:				Country:	Canada
Approval Years:	2014			Choice of Contact:	CO_ADMIN
Contam. Facility:	No			Co Admin:	Karin Frederking

<i>DB</i>	<i>Map Key</i>	<i>Number of Records</i>	<i>Direction/ Distance (m)</i>	<i>Elev/Diff (m)</i>	<i>Site</i>
MHSW Facility:	No			Phone No. Admin:	(819) 775-7413 Ext.
SIC Code:	911110				
SIC Description:		911110			
--Details--					
Waste Code:		331			
Waste Description:		WASTE COMPRESSED GASES			
Waste Code:		113			
Waste Description:		ACID WASTE - OTHER METALS			
Waste Code:		121			
Waste Description:		ALKALINE WASTES - HEAVY METALS			
Waste Code:		112			
Waste Description:		ACID WASTE - HEAVY METALS			
Waste Code:		213			
Waste Description:		PETROLEUM DISTILLATES			
Waste Code:		265			
Waste Description:		GRAPHIC ART WASTES			
Waste Code:		264			
Waste Description:		PHOTOPROCESSING WASTES			
Waste Code:		146			
Waste Description:		OTHER SPECIFIED INORGANICS			
Waste Code:		211			
Waste Description:		AROMATIC SOLVENTS			
Waste Code:		145			
Waste Description:		PAINT/PIGMENT/COATING RESIDUES			
Waste Code:		252			
Waste Description:		WASTE OILS & LUBRICANTS			
Waste Code:		241			
Waste Description:		HALOGENATED SOLVENTS			
Waste Code:		263			
Waste Description:		ORGANIC LABORATORY CHEMICALS			
Waste Code:		212			
Waste Description:		ALIPHATIC SOLVENTS			
Waste Code:		122			
Waste Description:		ALKALINE WASTES - OTHER METALS			

GEN	68	5 of 9	SW/231.7	63.8 / -5.14	GRANT ELECTRIC OTTAWA LTD. 401 PRESTON ST. OTTAWA ON K1S 4N1
Generator No.:	ON1019000			PO Box No.:	
Status:				Country:	
Approval Years:	88,89,90			Choice of Contact:	
Contam. Facility:				Co Admin:	
MHSW Facility:				Phone No. Admin:	
SIC Code:	3379				
SIC Description:		OTHER ELECT. EQUIP.			

--Details--

DB	Map Key	Number of Records	Direction/ Distance (m)	Elev/Diff (m)	Site
Waste Code:		213			
Waste Description:		PETROLEUM DISTILLATES			
GEN	68	6 of 9	SW/231.7	63.8 / -5.14	GRANT ELECTRIC OTTAWA LTD. 17-185 401 PRESTON ST. OTTAWA ON K1S 4N1
Generator No.:		ON1019000		PO Box No.:	
Status:				Country:	
Approval Years:		92,93,94,95,96,97,98		Choice of Contact:	
Contam. Facility:				Co Admin:	
MHSW Facility:				Phone No. Admin:	
SIC Code:		3379			
SIC Description:		OTHER ELECT. EQUIP.			
--Details--					
Waste Code:		213			
Waste Description:		PETROLEUM DISTILLATES			
Waste Code:		252			
Waste Description:		WASTE OILS & LUBRICANTS			
GEN	68	7 of 9	SW/231.7	63.8 / -5.14	GRANT ELECTRIC OTTAWA LIMITED 401 PRESTON STREET OTTAWA ON K1S 4N1
Generator No.:		ON1019000		PO Box No.:	
Status:				Country:	
Approval Years:		99,00,01,02		Choice of Contact:	
Contam. Facility:				Co Admin:	
MHSW Facility:				Phone No. Admin:	
SIC Code:		3379			
SIC Description:		OTHER ELECT. EQUIP.			
--Details--					
Waste Code:		213			
Waste Description:		PETROLEUM DISTILLATES			
Waste Code:		252			
Waste Description:		WASTE OILS & LUBRICANTS			
GEN	68	8 of 9	SW/231.7	63.8 / -5.14	THE ELECTRIC MOTOR COMPANY OTTAWA LTD. 401 PRESTON STREET OTTAWA ON
Generator No.:		ON1019000		PO Box No.:	
Status:				Country:	
Approval Years:		03,04		Choice of Contact:	
Contam. Facility:				Co Admin:	
MHSW Facility:				Phone No. Admin:	
SIC Code:		417230			
SIC Description:		Industrial Machinery, Equip. & Supplies Whl.			
--Details--					
Waste Code:		213			
Waste Description:		PETROLEUM DISTILLATES			

DB	Map Key	Number of Records	Direction/ Distance (m)	Elev/Diff (m)	Site
Waste Code: 252 Waste Description: WASTE OILS & LUBRICANTS					
GEN	68	9 of 9	SW/231.7	63.8 / -5.14	THE ELECTRIC MOTOR COMPANY (2005) Ltd. 401 PRESTON STREET OTTAWA ON K1S 4N1
Generator No.: ON1019000 Status: Approval Years: 05,06 Contam. Facility: MHSW Facility: SIC Code: 417230 SIC Description: Industrial Machinery Equipment and Supplies Wholesaler-Distributors PO Box No.: Country: Choice of Contact: Co Admin: Phone No. Admin:					
--Details-- Waste Code: 213 Waste Description: PETROLEUM DISTILLATES Waste Code: 252 Waste Description: WASTE OILS & LUBRICANTS					
GEN	74	1 of 2	ENE/244.6	75.9 / 6.94	VIVIAN TRAPANNI 316 BELL ST OTTAWA ON
Generator No.: ON9659642 Status: Approval Years: 2009 Contam. Facility: MHSW Facility: SIC Code: 236110 SIC Description: Residential Building Construction PO Box No.: Country: Choice of Contact: Co Admin: Phone No. Admin:					
--Details-- Waste Code: 251 Waste Description: OIL SKIMMINGS & SLUDGES					
INC	74	2 of 2	ENE/244.6	75.9 / 6.94	316 Bell Street South, Ottawa ON K1S 4K2
Incident No: 402290 Incident ID: 2553958 Attribute Category: FS-Incident Status Code: Causal Analysis Complete Incident Location: 316 Bell Street South, Ottawa - Leak Drainage System: Unknown Sub Surface Contam.: Unknown Aff. Prop. Use Water: No Contam. Migrated: Unknown Contact Natural Env.: Unknown Near Body of Water: No Approx. Quant. Rel.: Unknown Equipment Model: Serial No: Residential App. Type: Commercial App. Type:					

DB	Map Key	Number of Records	Direction/ Distance (m)	Elev/Diff (m)	Site
Industrial App. Type: Institutional App. Type: Venting Type: Vent Connector Mater: Vent Chimney Mater: Pipeline Type: Pipeline Involved: Pipe Material: Depth Ground Cover: Regulator Location: Regulator Type: Operation Pressure: Liquid Prop Make: Liquid Prop Model: Liquid Prop Serial No: Equipment Type: Cylinder Capacity: Cylinder Capac. Units: Cylinder Material Type: Tank Capacity: Fuels Occurrence Type: Fuel Type Involved: Date of Occurrence: Time of Occurrence: Occur Insp Start Date: Any Health Impact: Any Environmental Impact: Was Service Interrupted: Was Property Damaged: Operation Type Involved: Enforcement Policy: Prc Escalation Required: Task No: Notes: Occurrence Narrative: Tank Material Type: Tank Storage Type: Tank Location Type: Pump Flow Rate Capac: Liquid Prop Notes:					

MNR	<u>77</u>	1 of 1	ESE/247.6	73.7 / 4.81	DH OT-5
					ON
MDI No:	MDI31G05NE00072			Zone:	18
OGF ID:	205259940			Easting:	444937.319
Mining Division:				Northing:	5027703.002
Geological District:	SOUTHEASTERN ONTARIO			Claim Map:	N/A
Deposit Status:	DISCRETIONARY OCCURRENCE				
Access Description:	N/A				
--Details--					
Deposit Year:	1993				
Deposit Character:					
Commodity:	LIMESTONE (BUILDING STONES)				
Ranking:	1				
Twp/Area:	NEPEAN				
Con/Lot/Sec:	LOT: NA Con: NA				
Legal Desc:					

NPCB	<u>21</u>	13 of 17	N/98.6	70.2 / 1.25	ENERGY MINES & RESOURCES
-------------	------------------	-----------------	---------------	--------------------	-------------------------------------

DB	Map Key	Number of Records	Direction/ Distance (m)	Elev/Diff (m)	Site
					556 BOOTH STREET OTTAWA ON
Company Code:		O3084			
Industry:		Energy, Mines & Resources (EMR)			
Site Status:					
Transaction Date:		9/3/1991			
Inspection Date:		7/31/1991			
--Details--					
Label:					
Serial No.:					
PCB Type/Code:		Askarel			
Location:					
Item/State:					
No. of Items:					
Manufacturer:					
Status:		In-Use			
Contents:		295.00 L			
Label:					
Serial No.:					
PCB Type/Code:		Askarel			
Location:					
Item/State:					
No. of Items:					
Manufacturer:					
Status:		In-Use			
Contents:		932.00 L			
NPCB	21	14 of 17	N/98.6	70.2 / 1.25	ENERGY MINES & RESOURCES 556A BOOTH ST. OTTAWA ON
Company Code:		O3090			
Industry:		Energy, Mines & Resources (EMR)			
Site Status:					
Transaction Date:		9/6/1990			
Inspection Date:		2/9/1988			
NPCB	21	15 of 17	N/98.6	70.2 / 1.25	ENERGY MINES & RESOURCES 556 Booth Street Ottawa ON
Company Code:		O3084			
Industry:		Energy, Mines & Resources (EMR)			
Site Status:		In- Use			
Transaction Date:		7/31/1991			
Inspection Date:		7/31/1991			
--Details--					
Label:					
Serial No.:					
PCB Type/Code:		Askarel/Askarel			
Location:		ELECTRICAL ROOM			
Item/State:					
No. of Items:					
Manufacturer:					
Status:		In-Use			
Contents:					

DB	Map Key	Number of Records	Direction/ Distance (m)	Elev/Diff (m)	Site
NPCB	21	16 of 17	N/98.6	70.2 / 1.25	ENERGY MINES & RESOURCES 556 BOOTH STREET OTTAWA ON
Company Code:		O3084			
Industry:		ENERGY. MINES & RESOURCES			
Site Status:					
Transaction Date:		7/10/1993			
Inspection Date:		7/31/1991			
--Details--					
Label:		OR25668			
Serial No.:		G-3082-1			
PCB Type/Code:		ASKAREL/ASKAREL			
Location:					
Item/State:		TRANSFORMER/FULL			
No. of Items:		1			
Manufacturer:					
Status:		IN-USE			
Contents:		295 L			
Label:		OR25664			
Serial No.:		G-3081-1			
PCB Type/Code:		ASKAREL/ASKAREL			
Location:					
Item/State:		TRANSFORMER/FULL			
No. of Items:		1			
Manufacturer:					
Status:		IN-USE			
Contents:		932 L			
NPCB	25	2 of 4	NW/112.2	69.0 / 0.02	ENERGY MINES & RESOURCES 405 ROCHESTER ST. OTTAWA ON
Company Code:		O3191			
Industry:		Energy, Mines & Resources (EMR)			
Site Status:					
Transaction Date:		10/7/1993			
Inspection Date:					
NPCB	25	3 of 4	NW/112.2	69.0 / 0.02	ENERGY, MINES AND RESOURCES 405 ROCHESTER ST. OTTAWA ON
Company Code:		O3191			
Industry:		Energy, Mines & Resources (EMR)			
Site Status:					
Transaction Date:		5/30/1990			
Inspection Date:					
NPCB	25	4 of 4	NW/112.2	69.0 / 0.02	ENERGY MINES & RESOURCES 405 ROCHESTER ST. OTTAWA ON
Company Code:		O3191			
Industry:		ENERGY. MINES & RESOURCES			
Site Status:					

DB	Map Key	Number of Records	Direction/ Distance (m)	Elev/Diff (m)	Site
Transaction Date:		7/12/1994			
Inspection Date:					
NPCB	36	6 of 6	N/146.5	70.9 / 1.97	ENERGY MINES & RESOURCES 555 BOOTH ST. OTTAWA ON
Company Code:		O3089			
Industry:		Energy, Mines & Resources (EMR)			
Site Status:					
Transaction Date:		9/3/1991			
Inspection Date:		7/31/1991			
--Details--					
Label:					
Serial No.:					
PCB Type/Code:		Askarel			
Location:					
Item/State:					
No. of Items:					
Manufacturer:					
Status:		Stored for Disposal			
Contents:		0.00 L			
Label:					
Serial No.:					
PCB Type/Code:		Unknown concentration			
Location:					
Item/State:					
No. of Items:					
Manufacturer:					
Status:		Stored for Disposal			
Contents:		0.00 L			
Label:					
Serial No.:					
PCB Type/Code:		Askarel			
Location:					
Item/State:					
No. of Items:					
Manufacturer:					
Status:		Stored for Disposal			
Contents:		1.00 L			
Label:					
Serial No.:					
PCB Type/Code:		Askarel			
Location:					
Item/State:					
No. of Items:					
Manufacturer:					
Status:		Stored for Disposal			
Contents:		1.27 L			
Label:					
Serial No.:					
PCB Type/Code:		Askarel			
Location:					
Item/State:					
No. of Items:					
Manufacturer:					
Status:		Stored for Disposal			
Contents:		1.38 L			

<i>DB</i>	<i>Map Key</i>	<i>Number of Records</i>	<i>Direction/ Distance (m)</i>	<i>Elev/Diff (m)</i>	<i>Site</i>
Label:					
Serial No.:					
PCB Type/Code:		Askarel			
Location:					
Item/State:					
No. of Items:					
Manufacturer:					
Status:		Stored for Disposal			
Contents:		1.72 L			
Label:					
Serial No.:					
PCB Type/Code:		Askarel			
Location:					
Item/State:					
No. of Items:					
Manufacturer:					
Status:		Stored for Disposal			
Contents:		4.63 L			
Label:					
Serial No.:					
PCB Type/Code:		Askarel			
Location:					
Item/State:					
No. of Items:					
Manufacturer:					
Status:		Stored for Disposal			
Contents:		5.00 L			
Label:					
Serial No.:					
PCB Type/Code:		Askarel			
Location:					
Item/State:					
No. of Items:					
Manufacturer:					
Status:		Stored for Disposal			
Contents:		5.75 L			
Label:					
Serial No.:					
PCB Type/Code:		Askarel			
Location:					
Item/State:					
No. of Items:					
Manufacturer:					
Status:		Stored for Disposal			
Contents:		6.60 L			
Label:					
Serial No.:					
PCB Type/Code:		Inerteen			
Location:					
Item/State:					
No. of Items:					
Manufacturer:					
Status:		Stored for Disposal			
Contents:		10.00 L			
Label:					
Serial No.:					
PCB Type/Code:		Askarel			
Location:					
Item/State:					
No. of Items:					
Manufacturer:					

<i>DB</i>	<i>Map Key</i>	<i>Number of Records</i>	<i>Direction/ Distance (m)</i>	<i>Elev/Diff (m)</i>	<i>Site</i>
Status:		Stored for Disposal			
Contents:		18.18 L			
Label:					
Serial No.:					
PCB Type/Code:		Askarel			
Location:					
Item/State:					
No. of Items:					
Manufacturer:					
Status:		Stored for Disposal			
Contents:		30.00 L			
Label:					
Serial No.:					
PCB Type/Code:		Askarel			
Location:					
Item/State:					
No. of Items:					
Manufacturer:					
Status:		Stored for Disposal			
Contents:		43.40 L			
Label:					
Serial No.:					
PCB Type/Code:		Askarel			
Location:					
Item/State:					
No. of Items:					
Manufacturer:					
Status:		Stored for Disposal			
Contents:		44.00 L			
Label:					
Serial No.:					
PCB Type/Code:		Askarel			
Location:					
Item/State:					
No. of Items:					
Manufacturer:					
Status:		Stored for Disposal			
Contents:		95.21 L			
Label:					
Serial No.:					
PCB Type/Code:		Askarel			
Location:					
Item/State:					
No. of Items:					
Manufacturer:					
Status:		Stored for Disposal			
Contents:		135.00 L			
Label:					
Serial No.:					
PCB Type/Code:		Unknown concentration			
Location:					
Item/State:					
No. of Items:					
Manufacturer:					
Status:		Stored for Disposal			
Contents:		136.38 L			
Label:					
Serial No.:					
PCB Type/Code:		Unknown concentration			
Location:					

<i>DB</i>	<i>Map Key</i>	<i>Number of Records</i>	<i>Direction/ Distance (m)</i>	<i>Elev/Diff (m)</i>	<i>Site</i>
Item/State: No. of Items: Manufacturer: Status: Stored for Disposal Contents: 181.84 L Label: Serial No.: PCB Type/Code: Unknown concentration Location: Item/State: No. of Items: Manufacturer: Status: Stored for Disposal Contents: 300.00 KG Label: Serial No.: PCB Type/Code: Askarel Location: Item/State: No. of Items: Manufacturer: Status: Stored for Disposal Contents: 455.00 L Label: Serial No.: PCB Type/Code: Askarel Location: Item/State: No. of Items: Manufacturer: Status: Stored for Disposal Contents: 1000.00 L Label: Serial No.: PCB Type/Code: Askarel Location: Item/State: No. of Items: Manufacturer: Status: Stored for Disposal Contents: 1600.00 L Label: Serial No.: PCB Type/Code: Askarel Location: Item/State: No. of Items: Manufacturer: Status: Stored for Disposal Contents: 28.90 L					
NPCB	<u>47</u>	38 of 45	ESE/164.7	69.6 / 0.67	ENERGY MINES & RESOURCES 615 BOOTH ST. OTTAWA ON
Company Code: Industry: Site Status: Transaction Date: Inspection Date:		O3091 Energy, Mines & Resources (EMR) 1/21/1991 9/13/1988			

DB	Map Key	Number of Records	Direction/ Distance (m)	Elev/Diff (m)	Site
NPCB	48	19 of 21	NE/165.7	71.6 / 2.64	ENERGY MINES & RESOURCES 555 BOOTH STREET OTTAWA ON K1A 0G1
Company Code:		O3077			
Industry:		Public Works Canada			
Site Status:					
Transaction Date:		8/22/1991			
Inspection Date:		7/30/1991			
--Details--					
Label:					
Serial No.:					
PCB Type/Code:		Askarel			
Location:					
Item/State:					
No. of Items:					
Manufacturer:					
Status:		In-Use			
Contents:		5.00 L			
Label:					
Serial No.:					
PCB Type/Code:		Askarel			
Location:					
Item/State:					
No. of Items:					
Manufacturer:					
Status:		In-Use			
Contents:		45.00 L			
Label:					
Serial No.:					
PCB Type/Code:		Askarel			
Location:					
Item/State:					
No. of Items:					
Manufacturer:					
Status:		In-Use			
Contents:		50.00 L			
Label:					
Serial No.:					
PCB Type/Code:		Askarel			
Location:					
Item/State:					
No. of Items:					
Manufacturer:					
Status:		In-Use			
Contents:		117.00 L			
Label:					
Serial No.:					
PCB Type/Code:		Pyranol			
Location:					
Item/State:					
No. of Items:					
Manufacturer:					
Status:		In-Use			
Contents:		648.00 L			
Label:					
Serial No.:					

DB	Map Key	Number of Records	Direction/ Distance (m)	Elev/Diff (m)	Site
PCB Type/Code: Pyranol Location: Item/State: No. of Items: Manufacturer: Status: In-Use Contents: 1476.00 L Label: Serial No.: PCB Type/Code: Pyranol Location: Item/State: No. of Items: Manufacturer: Status: In-Use Contents: 1546.00 L Label: Serial No.: PCB Type/Code: Low 50 - 10,000 ppm Location: Item/State: No. of Items: Manufacturer: Status: In-Use Contents: 4086.00 L					
NPCB	<u>48</u>	20 of 21	NE/165.7	71.6 / 2.64	ENERGY MINES & RESOURCES 555 BOOTH STREET OTTAWA ON K1A 0G1
Company Code: O3060 Industry: ENERGY. MINES & RESOURCES Site Status: DELETED FEDERAL SITES Transaction Date: 6/12/1994 Inspection Date:					
NPCB	<u>55</u>	23 of 33	SSE/192.8	66.0 / -2.97	ENERGY MINES & RESOURCES 580 BOOTH ST. BOOTH COMPLEX; 550 BOOTH ST. OTTAWA ON K1A 0E4
Company Code: O3089 Industry: Energy, Mines & Resources (EMR) Site Status: Transaction Date: 7/22/1993 Inspection Date: 12/20/1991					
NPCB	<u>55</u>	24 of 33	SSE/192.8	66.0 / -2.97	ENERGY MINES AND RESOURCES FINANCE & ADMIN. SECTOR; 580 BOOTH STREET INSIDE THE OLD QUARRY; 4 HAANEL DRIVE OTTAWA ON K1A 0E4
Company Code: O3077A Industry: Energy, Mines & Resources (EMR) Site Status: Transaction Date: 5/4/1995 Inspection Date:					

DB	Map Key	Number of Records	Direction/ Distance (m)	Elev/Diff (m)	Site
--Details--					
Label:					
Serial No.:					
PCB Type/Code:		Unknown concentration			
Location:					
Item/State:					
No. of Items:					
Manufacturer:					
Status:		Stored for Disposal			
Contents:		0.00 KG			
Label:					
Serial No.:					
PCB Type/Code:		Low 50 - 10,000 ppm			
Location:					
Item/State:					
No. of Items:					
Manufacturer:					
Status:		Stored for Disposal			
Contents:		0.00 L			
Label:					
Serial No.:					
PCB Type/Code:		Unknown concentration			
Location:					
Item/State:					
No. of Items:					
Manufacturer:					
Status:		Stored for Disposal			
Contents:		0.00 L			
Label:					
Serial No.:					
PCB Type/Code:		Unknown concentration			
Location:					
Item/State:					
No. of Items:					
Manufacturer:					
Status:		Stored for Disposal			
Contents:		4.40 L			
Label:					
Serial No.:					
PCB Type/Code:		Askarel			
Location:					
Item/State:					
No. of Items:					
Manufacturer:					
Status:		Stored for Disposal			
Contents:		5.00 L			
Label:					
Serial No.:					
PCB Type/Code:		Askarel			
Location:					
Item/State:					
No. of Items:					
Manufacturer:					
Status:		Stored for Disposal			
Contents:		10.00 L			
Label:					
Serial No.:					
PCB Type/Code:		Pyranol			
Location:					

<i>DB</i>	<i>Map Key</i>	<i>Number of Records</i>	<i>Direction/ Distance (m)</i>	<i>Elev/Diff (m)</i>	<i>Site</i>
Item/State:					
No. of Items:					
Manufacturer:					
Status:					
Contents:					
Stored for future use 10.00 L					
Label:					
Serial No.:					
PCB Type/Code:					
Location:					
Item/State:					
No. of Items:					
Manufacturer:					
Status:					
Contents:					
Stored for Disposal 25.00 L					
Label:					
Serial No.:					
PCB Type/Code:					
Location:					
Item/State:					
No. of Items:					
Manufacturer:					
Status:					
Contents:					
Stored for future use 30.00 L					
Label:					
Serial No.:					
PCB Type/Code:					
Location:					
Item/State:					
No. of Items:					
Manufacturer:					
Status:					
Contents:					
Stored for Disposal 37.85 L					
Label:					
Serial No.:					
PCB Type/Code:					
Location:					
Item/State:					
No. of Items:					
Manufacturer:					
Status:					
Contents:					
Low 50 - 10,000 ppm					
Label:					
Serial No.:					
PCB Type/Code:					
Location:					
Item/State:					
No. of Items:					
Manufacturer:					
Status:					
Contents:					
Stored for Disposal 117.00 L					
Label:					
Serial No.:					
PCB Type/Code:					
Location:					
Item/State:					
No. of Items:					
Manufacturer:					
Status:					
Contents:					
Stored for future use 256.25 KG					
Label:					
Serial No.:					
PCB Type/Code:					
Location:					
Item/State:					
No. of Items:					
Manufacturer:					
Status:					
Contents:					
Stored for Disposal 1400.00 L					
Label:					

DB	Map Key	Number of Records	Direction/ Distance (m)	Elev/Diff (m)	Site
Serial No.: PCB Type/Code: Unknown concentration Location: Item/State: No. of Items: Manufacturer: Status: Stored for Disposal Contents: 3400.00 L					
NPCB	<u>55</u>	25 of 33	SSE/192.8	66.0 / -2.97	ENERGY MINES & RESOURCES CANADA BOOTH COMPLEX; 580 BOOTH STREET OTTAWA ON K1A 0E4
Company Code: O3089A Industry: Energy, Mines & Resources (EMR) Site Status: Transaction Date: 7/22/1993 Inspection Date:					
--Details--					
Label:					
Serial No.:					
PCB Type/Code: Askarel					
Location:					
Item/State:					
No. of Items:					
Manufacturer:					
Status: In-Use					
Contents: 0.77 L					
Label:					
Serial No.:					
PCB Type/Code: Askarel					
Location:					
Item/State:					
No. of Items:					
Manufacturer:					
Status: In-Use					
Contents: 1.00 L					
Label:					
Serial No.:					
PCB Type/Code: Askarel					
Location:					
Item/State:					
No. of Items:					
Manufacturer:					
Status: In-Use					
Contents: 2.00 L					
Label:					
Serial No.:					
PCB Type/Code: Askarel					
Location:					
Item/State:					
No. of Items:					
Manufacturer:					
Status: In-Use					
Contents: 9.00 L					
Label:					
Serial No.:					

<i>DB</i>	<i>Map Key</i>	<i>Number of Records</i>	<i>Direction/ Distance (m)</i>	<i>Elev/Diff (m)</i>	<i>Site</i>
<hr/>					
PCB Type/Code:		Inerteen			
Location:					
Item/State:					
No. of Items:					
Manufacturer:					
Status:		In-Use			
Contents:		10.00 L			
Label:					
Serial No.:					
PCB Type/Code:		Askarel			
Location:					
Item/State:					
No. of Items:					
Manufacturer:					
Status:		In-Use			
Contents:		20.00 L			
Label:					
Serial No.:					
PCB Type/Code:		Low 50 - 10,000 ppm			
Location:					
Item/State:					
No. of Items:					
Manufacturer:					
Status:		In-Use			
Contents:		295.00 L			
Label:					
Serial No.:					
PCB Type/Code:		Askarel			
Location:					
Item/State:					
No. of Items:					
Manufacturer:					
Status:		In-Use			
Contents:		930.00 L			
<hr/>					

NPCB

55

26 of 33

SSE/192.8

66.0 / -2.97

**ENERGY MINES & RESOURCES
FINANCE & ADMIN. SECTOR; 580
BOOTH STREET BLACKBURN
COMPLEX; 2617 ANDERSON
ROAD
OTTAWA ON K1A 0E4**

Company Code: O3274
Industry: Energy, Mines & Resources (EMR)
Site Status:
Transaction Date: 7/7/1993
Inspection Date:

--Details--

Label:
Serial No.:
PCB Type/Code: Askarel
Location:
Item/State:
No. of Items:
Manufacturer:
Status: In-Use
Contents: 10.00 L

Label:
Serial No.:

DB	Map Key	Number of Records	Direction/ Distance (m)	Elev/Diff (m)	Site
PCB Type/Code: Askarel Location: Item/State: No. of Items: Manufacturer: Status: In-Use Contents: 18.20 L					
NPCB	55	27 of 33	SSE/192.8	66.0 / -2.97	ENERGY MINES & RESOURCES CANADA 580 BOOTH STREET BOOTH COMPLEX Ottawa ON
Company Code: O3089A Industry: Energy, Mines & Resources (EMR) Site Status: In-Use Transaction Date: 12/3/1993 Inspection Date:					
--Details--					
Label: Serial No.: PCB Type/Code: Askarel/Askarel Location: 555 BOOTH STREET Item/State: No. of Items: Manufacturer: Status: In-Use Contents:					
Label: Serial No.: PCB Type/Code: Askarel/Askarel Location: 556 BOOTH STREET Item/State: No. of Items: Manufacturer: Status: In-Use Contents:					
Label: Serial No.: PCB Type/Code: Askarel/Askarel Location: 568 BOOTH STREET Item/State: No. of Items: Manufacturer: Status: In-Use Contents:					
Label: Serial No.: PCB Type/Code: Askarel/Askarel Location: POWER CONTROL PANEL FOUNDRY Item/State: No. of Items: Manufacturer: Status: In-Use Contents:					
Label: Serial No.: PCB Type/Code: Askarel/Inerteen					

DB	Map Key	Number of Records	Direction/ Distance (m)	Elev/Diff (m)	Site
<hr/>					
Location:		AIR COMP./ ROLLING MILL BST.			
Item/State:					
No. of Items:					
Manufacturer:					
Status:		In-Use			
Contents:					
Label:					
Serial No.:					
PCB Type/Code:		Askarel/Askarel			
Location:		556 BOOTH STREET			
Item/State:					
No. of Items:					
Manufacturer:		In-Use			
Status:					
Contents:					
Label:					
Serial No.:					
PCB Type/Code:		Mineral Oil/Low			
Location:		556 BOOTH STREET			
Item/State:					
No. of Items:					
Manufacturer:					
Status:		In-Use			
Contents:					
<hr/>					
NPCB	55	28 of 33	SSE/192.8	66.0 / -2.97	ENERGY MINES & RESOURCES 580 BOOTH ST. OTTAWA ON K1A 0E8
Company Code:		O3089			
Industry:		ENERGY. MINES & RESOURCES			
Site Status:		ITEMS SENT TO SWAN HILLS			
Transaction Date:		9/19/1996			
Inspection Date:		12/20/1991			
<hr/>					
NPCB	55	29 of 33	SSE/192.8	66.0 / -2.97	ENERGY MINES & RESOURCES CANADA BOOTH COMPLEX 580 BOOTH STREET OTTAWA ON K1A 0E8
Company Code:		O3089A			
Industry:		ENERGY. MINES & RESOURCES			
Site Status:		FEDERAL FACILITIES (IN USE)			
Transaction Date:		7/22/1993			
Inspection Date:					
<u>--Details--</u>					
Label:		OR54052			
Serial No.:		1418587F			
PCB Type/Code:		ASKAREL/INERTEEN			
Location:		AIR COMP.LROLLING MILL BST.			
Item/State:		CAPACITOR/FULL			
No. of Items:		1			
Manufacturer:		WESTINGHOUSE			
Status:		IN-USE			
Contents:		10 L			
Label:		DO02767			
Serial No.:		722C362A21			

<i>DB</i>	<i>Map Key</i>	<i>Number of Records</i>	<i>Direction/ Distance (m)</i>	<i>Elev/Diff (m)</i>	<i>Site</i>
PCB Type/Code:		ASKAREL/ASKAREL			
Location:					
Item/State:		CAPACITOR/FULL			
No. of Items:		2			
Manufacturer:					
Status:		IN-USE			
Contents:		20 L			
Label:		DO02769			
Serial No.:		49939			
PCB Type/Code:		ASKAREL/ASKAREL			
Location:					
Item/State:		CAPACITOR/FULL			
No. of Items:		1			
Manufacturer:					
Status:		IN-USE			
Contents:		1 L			
Label:		DO02774			
Serial No.:		20010J			
PCB Type/Code:		ASKAREL/ASKAREL			
Location:					
Item/State:		CAPACITOR/FULL			
No. of Items:		1			
Manufacturer:					
Status:		IN-USE			
Contents:		0.77 L			
Label:		DO02773			
Serial No.:		P09J165			
PCB Type/Code:		ASKAREL/ASKAREL			
Location:					
Item/State:		CAPACITOR/FULL			
No. of Items:		1			
Manufacturer:					
Status:		IN-USE			
Contents:		0.77 L			
Label:		DO02776			
Serial No.:		7533-50R			
PCB Type/Code:		ASKAREL/ASKAREL			
Location:					
Item/State:		CAPACITOR/FULL			
No. of Items:		1			
Manufacturer:					
Status:		IN-USE			
Contents:		0.77 L			
Label:		DO02772			
Serial No.:		JP09J1			
PCB Type/Code:		ASKAREL/ASKAREL			
Location:					
Item/State:		CAPACITOR/FULL			
No. of Items:		1			
Manufacturer:					
Status:		IN-USE			
Contents:		0.77 L			
Label:		OR54048			
Serial No.:		H51333			
PCB Type/Code:		ASKAREL/ASKAREL			
Location:		POWER CONTROL PANEL FOUNDRY			
Item/State:		CAPACITOR/FULL			
No. of Items:		1			
Manufacturer:		CGE			
Status:		IN-USE			
Contents:		9 L			

<i>DB</i>	<i>Map Key</i>	<i>Number of Records</i>	<i>Direction/ Distance (m)</i>	<i>Elev/Diff (m)</i>	<i>Site</i>
Label:		OR54051			
Serial No.:		1418587F			
PCB Type/Code:		ASKAREL/INERTEEN			
Location:		AIR COMP.LROLLING MILL BST.			
Item/State:		CAPACITOR/FULL			
No. of Items:		1			
Manufacturer:		WESTINGHOUSE			
Status:		IN-USE			
Contents:		10 L			
Label:		DO02770			
Serial No.:		169281			
PCB Type/Code:		ASKAREL/ASKAREL			
Location:					
Item/State:		CAPACITOR/FULL			
No. of Items:		1			
Manufacturer:					
Status:		IN-USE			
Contents:		1 L			
Label:		DO02775			
Serial No.:		23F1022			
PCB Type/Code:		ASKAREL/ASKAREL			
Location:					
Item/State:		CAPACITOR/FULL			
No. of Items:		1			
Manufacturer:					
Status:		IN-USE			
Contents:		0.77 L			
Label:		DO02860			
Serial No.:		3075-1			
PCB Type/Code:		MINERAL OIL/LOW			
Location:					
Item/State:		TRANSFORMER/FULL			
No. of Items:		1			
Manufacturer:					
Status:		IN-USE			
Contents:		295 L			
Label:		DO02768			
Serial No.:		49930			
PCB Type/Code:		ASKAREL/ASKAREL			
Location:					
Item/State:		CAPACITOR/FULL			
No. of Items:		2			
Manufacturer:					
Status:		IN-USE			
Contents:		2 L			
Label:		DO02858			
Serial No.:		G-3081-1			
PCB Type/Code:		ASKAREL/ASKAREL			
Location:					
Item/State:		TRANSFORMER/FULL			
No. of Items:		1			
Manufacturer:					
Status:		IN-USE			
Contents:		930 L			
Label:		DO02766			
Serial No.:		7533-50.R			
PCB Type/Code:		ASKAREL/ASKAREL			
Location:					
Item/State:		CAPACITOR/FULL			
No. of Items:		1			

<i>DB</i>	<i>Map Key</i>	<i>Number of Records</i>	<i>Direction/ Distance (m)</i>	<i>Elev/Diff (m)</i>	<i>Site</i>
Manufacturer:					
Status:		IN-USE			
Contents:		1 L			
Label:		DO02771			
Serial No.:		JP09J			
PCB Type/Code:		ASKAREL/ASKAREL			
Location:					
Item/State:		CAPACITOR/FULL			
No. of Items:		1			
Manufacturer:					
Status:		IN-USE			
Contents:		0.77 L			
Label:		DO02859			
Serial No.:		G 3082-1			
PCB Type/Code:		MINERAL OIL/LOW			
Location:					
Item/State:		TRANSFORMER/FULL			
No. of Items:		1			
Manufacturer:					
Status:		IN-USE			
Contents:		295 L			

NPRI	14	1 of 1	NW/81.3	69.9 / 0.94	PUBLIC WORKS AND GOVERNMENT SERVICES CANADA 558 Rue Booth Ottawa ON K1A0M3
NPRI ID:		0000010742		Org ID:	
Other ID:				Submit Date:	
No Other ID:				Last Modified:	
Track ID:				Contact ID:	
Report ID:		4787		Cont Type:	MED
Report Type:				Contact Title:	
Rpt Type ID:				Cont First Name:	Ralph
Report Year:		2011		Cont Last Name:	Greenough
Not-Current Rpt?:				Contact Position:	Head, Specialist Utility Systems
Yr of Last Filed Rpt:				Contact Fax:	
Fac ID:				Contact Ph.:	
Fac Name:		BOOTH STREET CENTAL HEATING PLANT		Cont Area Code:	819
Fac Address1:				Contact Tel.:	7754259
Fac Address2:				Contact Ext.:	
Fac Postal Zip:				Cont Fax Area Cde:	819
Facility Lat:				Contact Fax:	7754050
Facility Long:				Contact Email:	ralph.greenough@pwgsc.gc.ca
DLS (Last Filed Rpt):				Latitude:	45.402
Facility DLS:				Longitude:	-75.7072
Datum:		1983		UTM Zone:	
Facility Cmnts:				UTM Northing:	
URL:				UTM Easting:	
No of Empl.:				Waste Streams:	
Parent Co.:				No Streams:	
No Parent Co.:				Waste Off Sites:	
Pollut Prev Cmnts:				No Off Sites:	
Stacks:				Shutdown:	
No of Stacks:				No of Shutdown:	
Canadian SIC Code (2 digit):					
Canadian SIC Code:					
SIC Code Description:					
American SIC Code:					
NAICS Code (2 digit):		91			
NAICS 2 Description:		Public Administration			
NAICS Code (4 digit):		9119			

DB	Map Key	Number of Records	Direction/ Distance (m)	Elev/Diff (m)	Site
NAICS 4 Description:		Other Federal Government Public Administration			
NAICS Code (6 digit):		911910			
NAICS 6 Description:		Other Federal Government Public Administration			

NPRI	19	1 of 10	NNE/92.0	70.2 / 1.25	PUBLIC WORKS AND GOVERNMENT SERVICES CANADA 558 BOOTH STREET NOT AVAILABLE OTTAWA ON K1A0M3
NPRI ID:	10742			Org ID:	102764
Other ID:	*			Submit Date:	8/11/2004
No Other ID:				Last Modified:	5/29/2015 3:28:24 PM
Track ID:	20749			Contact ID:	226165
Report ID:	156210			Cont Type:	MED
Report Type:	NPRI			Contact Title:	
Rpt Type ID:	1			Cont First Name:	WENDELL
Report Year:	2003			Cont Last Name:	WILSON
Not-Current Rpt?:	No			Contact Position:	MANAGER OF UTILITES MANAGEMENT SERVICES
Yr of Last Filed Rpt:	2012			Contact Fax:	8197754911
Fac ID:	154257			Contact Ph.:	8197754141
Fac Name:	BOOTH STREET CENTAL HEATING PLANT			Cont Area Code:	819
Fac Address1:	558 BOOTH STREET			Contact Tel.:	97754141
Fac Address2:	NOT AVAILABLE			Contact Ext.:	
Fac Postal Zip:	K1A0M3			Cont Fax Area Cde:	819
Facility Lat:	45.402			Contact Fax:	97754911
Facility Long:	-75.7072			Contact Email:	WENDELL.WILSON@PWGSC.GC.CA
DLS (Last Filed Rpt):				Latitude:	45.402
Facility DLS:				Longitude:	-75.7072
Datum:	1983			UTM Zone:	
Facility Cmnts:	Fals			UTM Northing:	
URL:				UTM Easting:	
No of Empl.:	8			Waste Streams:	True?
Parent Co.:	*			No Streams:	
No Parent Co.:	1			Waste Off Sites:	False
Pollut Prev Cmnts:	Fals			No Off Sites:	
Stacks:	True			Shutdown:	True
No of Stacks:				No of Shutdown:	
Canadian SIC Code (2 digit):					
Canadian SIC Code:					
SIC Code Description:					
American SIC Code:					
NAICS Code (2 digit):	91				
NAICS 2 Description:	Public administration				
NAICS Code (4 digit):	9119				
NAICS 4 Description:	Other federal government public administration				
NAICS Code (6 digit):	911910				
NAICS 6 Description:	Other federal government public administration				

Substance Release Report

Category Type ID:	13
Category Type Desc:	All Media
Category Type Desc (fr):	Rejets à tous les médias
Grouping:	Total All Media<1t
Trans Code:	
Chem:	PM10 - Particulate Matter <= 10 Microns
Chem (fr):	PM10 - Matière particulaire <= 10 microns
Quantity:	.526
Unit:	tonnes
Basis of Estimate Cd:	
Basis of Estimate Desc:	

DB	Map Key	Number of Records	Direction/ Distance (m)	Elev/Diff (m)	Site
NPRI	19	2 of 10	NNE/92.0	70.2 / 1.25	PUBLIC WORKS AND GOVERNMENT SERVICES CANADA 558 BOOTH STREET NOT AVAILABLE OTTAWA ON K1A0M3
NPRI ID:	10742			Org ID:	102764
Other ID:	*			Submit Date:	7/5/2005
No Other ID:				Last Modified:	5/29/2015 3:28:24 PM
Track ID:	32231			Contact ID:	226165
Report ID:	92284			Cont Type:	MED
Report Type:	NPRI			Contact Title:	
Rpt Type ID:	1			Cont First Name:	WENDELL
Report Year:	2004			Cont Last Name:	WILSON
Not-Current Rpt?:	No			Contact Position:	MANAGER OF UTILITES MANAGEMENT SERVICES
Yr of Last Filed Rpt:	2012			Contact Fax:	8197754911
Fac ID:	154257			Contact Ph.:	8197754141
Fac Name:	BOOTH STREET CENTAL HEATING PLANT			Cont Area Code:	819
Fac Address1:	558 BOOTH STREET			Contact Tel.:	97754141
Fac Address2:	NOT AVAILABLE			Contact Ext.:	
Fac Postal Zip:	K1A0M3			Cont Fax Area Cde:	819
Facility Lat:	45.402			Contact Fax:	97754911
Facility Long:	-75.7072			Contact Email:	WENDELL.WILSON@PWGSC.GC.CA
DLS (Last Filed Rpt):				Latitude:	45.402
Facility DLS:				Longitude:	-75.7072
Datum:	1983			UTM Zone:	
Facility Cmnts:	True			UTM Northing:	
URL:				UTM Easting:	
No of Empl.:	8			Waste Streams:	False
Parent Co.:	N			No Streams:	
No Parent Co.:				Waste Off Sites:	False
Pollut Prev Cmnts:	True			No Off Sites:	
Stacks:	No			Shutdown:	
No of Stacks:				No of Shutdown:	
Canadian SIC Code (2 digit):					
Canadian SIC Code:					
SIC Code Description:					
American SIC Code:					
NAICS Code (2 digit):	91				
NAICS 2 Description:	Public administration				
NAICS Code (4 digit):	9119				
NAICS 4 Description:	Other federal government public administration				
NAICS Code (6 digit):	911910				
NAICS 6 Description:	Other federal government public administration				

Substance Release Report

Category Type ID:	1
Category Type Desc:	Stack / Point
Category Type Desc (fr):	Rejets de cheminée ou ponctuels
Grouping:	Total Air
Trans Code:	ASta
Chem:	Sulphur dioxide
Chem (fr):	Dioxyde de soufre
Quantity:	30.931
Unit:	tonnes
Basis of Estimate Cd:	E2
Basis of Estimate Desc:	E2- Published Emission Factors - In use from 2003 and onward
Category Type ID:	13
Category Type Desc:	All Media
Category Type Desc (fr):	Rejets à tous les médias
Grouping:	Total All Media<1t

DB	Map Key	Number of Records	Direction/ Distance (m)	Elev/Diff (m)	Site
Trans Code: Chem: PM10 - Particulate Matter <= 10 Microns Chem (fr): PM10 - Matière particulaire <= 10 microns Quantity: .64 Unit: tonnes Basis of Estimate Cd: Basis of Estimate Desc:					
NPRI	19	3 of 10	NNE/92.0	70.2 / 1.25	PUBLIC WORKS AND GOVERNMENT SERVICES CANADA 558 BOOTH STREET NOT AVAILABLE OTTAWA ON K1A0M3
NPRI ID: 10742 Other ID: * No Other ID: Track ID: 49902 Report ID: 109717 Report Type: DNMC Rpt Type ID: 2 Report Year: 2006 Not-Current Rpt?: No Yr of Last Filed Rpt: 2012 Fac ID: 154257 Fac Name: BOOTH STREET CENTAL HEATING PLANT Fac Address1: 558 BOOTH STREET Fac Address2: NOT AVAILABLE Fac Postal Zip: K1A0M3 Facility Lat: 45.402 Facility Long: -75.7072 DLS (Last Filed Rpt): Facility DLS: Datum: 1983 Facility Cmnts: False URL: No of Empl.: 0 Parent Co.: * No Parent Co.: Pollut Prev Cmnts: False Stacks: True No of Stacks: Canadian SIC Code (2 digit): Canadian SIC Code: SIC Code Description: American SIC Code: NAICS Code (2 digit): 91 NAICS 2 Description: Public administration NAICS Code (4 digit): 9119 NAICS 4 Description: Other federal government public administration NAICS Code (6 digit): 911910 NAICS 6 Description: Other federal government public administration					
Org ID: 63274 Submit Date: 6/1/2007 Last Modified: 5/29/2015 3:28:24 PM Contact ID: Cont Type: Contact Title: Cont First Name: Cont Last Name: Contact Position: Contact Fax: Contact Ph.: Cont Area Code: Contact Tel.: Contact Ext.: Cont Fax Area Cde: Contact Fax: Contact Email: Latitude: 45.402 Longitude: -75.7072 UTM Zone: UTM Northing: UTM Easting: Waste Streams: True? No Streams: Waste Off Sites: False No Off Sites: Shutdown: No of Shutdown:					

NPRI	19	4 of 10	NNE/92.0	70.2 / 1.25	PUBLIC WORKS AND GOVERNMENT SERVICES CANADA 558 BOOTH STREET NOT AVAILABLE OTTAWA ON K1A0M3
NPRI ID: 10742 Other ID: * No Other ID: Track ID: 54104 Org ID: 63274 Submit Date: 5/27/2008 Last Modified: 5/29/2015 3:28:24 PM Contact ID:					

DB	Map Key	Number of Records	Direction/ Distance (m)	Elev/Diff (m)	Site
Report ID:	117381			Cont Type:	
Report Type:	DNMC			Contact Title:	
Rpt Type ID:	2			Cont First Name:	
Report Year:	2007			Cont Last Name:	
Not-Current Rpt?:	No			Contact Position:	
Yr of Last Filed Rpt:	2012			Contact Fax:	
Fac ID:	154257			Contact Ph.:	
Fac Name:	BOOTH STREET CENTAL HEATING PLANT			Cont Area Code:	
Fac Address1:	558 BOOTH STREET			Contact Tel.:	
Fac Address2:	NOT AVAILABLE			Contact Ext.:	
Fac Postal Zip:	K1A0M3			Cont Fax Area Cde:	
Facility Lat:	45.402			Contact Fax:	
Facility Long:	-75.7072			Contact Email:	
DLS (Last Filed Rpt):				Latitude:	45.402
Facility DLS:				Longitude:	-75.7072
Datum:	1983			UTM Zone:	
Facility Cmnts:	False			UTM Northing:	
URL:				UTM Easting:	
No of Empl.:	0			Waste Streams:	True?
Parent Co.:	*			No Streams:	
No Parent Co.:				Waste Off Sites:	True?
Pollut Prev Cmnts:	False			No Off Sites:	
Stacks:	True			Shutdown:	
No of Stacks:				No of Shutdown:	
Canadian SIC Code (2 digit):					
Canadian SIC Code:					
SIC Code Description:					
American SIC Code:					
NAICS Code (2 digit):	91				
NAICS 2 Description:	Public administration				
NAICS Code (4 digit):	9119				
NAICS 4 Description:	Other federal government public administration				
NAICS Code (6 digit):	911910				
NAICS 6 Description:	Other federal government public administration				

NPRI	19	5 of 10	NNE/92.0	70.2 / 1.25	PUBLIC WORKS AND GOVERNMENT SERVICES CANADA 558 BOOTH STREET NOT AVAILABLE OTTAWA ON K1A0M3
NPRI ID:	10742			Org ID:	63274
Other ID:	*			Submit Date:	5/29/2009
No Other ID:				Last Modified:	5/29/2015 3:28:24 PM
Track ID:	67522			Contact ID:	
Report ID:	124157			Cont Type:	
Report Type:	DNMC			Contact Title:	
Rpt Type ID:	2			Cont First Name:	
Report Year:	2008			Cont Last Name:	
Not-Current Rpt?:	No			Contact Position:	
Yr of Last Filed Rpt:	2012			Contact Fax:	
Fac ID:	154257			Contact Ph.:	
Fac Name:	BOOTH STREET CENTAL HEATING PLANT			Cont Area Code:	
Fac Address1:	558 BOOTH STREET			Contact Tel.:	
Fac Address2:	NOT AVAILABLE			Contact Ext.:	
Fac Postal Zip:	K1A0M3			Cont Fax Area Cde:	
Facility Lat:	45.402			Contact Fax:	
Facility Long:	-75.7072			Contact Email:	
DLS (Last Filed Rpt):				Latitude:	45.402
Facility DLS:				Longitude:	-75.7072
Datum:	1983			UTM Zone:	
Facility Cmnts:	No			UTM Northing:	
URL:				UTM Easting:	
No of Empl.:	0			Waste Streams:	No
Parent Co.:	*			No Streams:	

DB	Map Key	Number of Records	Direction/ Distance (m)	Elev/Diff (m)	Site
No Parent Co.:				Waste Off Sites:	No
Pollut Prev Cmnts:			No	No Off Sites:	
Stacks:			No	Shutdown:	No
No of Stacks:				No of Shutdown:	
Canadian SIC Code (2 digit):					
Canadian SIC Code:					
SIC Code Description:					
American SIC Code:					
NAICS Code (2 digit):			91		
NAICS 2 Description:			Public administration		
NAICS Code (4 digit):			9119		
NAICS 4 Description:			Other federal government public administration		
NAICS Code (6 digit):			911910		
NAICS 6 Description:			Other federal government public administration		

NPRI	19	6 of 10	NNE/92.0	70.2 / 1.25	PUBLIC WORKS AND GOVERNMENT SERVICES CANADA 558 BOOTH STREET NOT AVAILABLE OTTAWA ON K1A0M3
NPRI ID:	10742			Org ID:	102764
Other ID:	*			Submit Date:	5/28/2010
No Other ID:				Last Modified:	5/29/2015 3:28:24 PM
Track ID:	84111			Contact ID:	201072
Report ID:	137976			Cont Type:	MED
Report Type:	NPRI			Contact Title:	
Rpt Type ID:	1			Cont First Name:	RALPH
Report Year:	2009			Cont Last Name:	GREENOUGH
Not-Current Rpt?:	No			Contact Position:	SENIOR TECHNICAL AUTHORITY
Yr of Last Filed Rpt:	2012			Contact Fax:	
Fac ID:	154257			Contact Ph.:	8197754259
Fac Name:	BOOTH STREET CENTAL HEATING PLANT			Cont Area Code:	819
Fac Address1:	558 BOOTH STREET			Contact Tel.:	97754259
Fac Address2:	NOT AVAILABLE			Contact Ext.:	
Fac Postal Zip:	K1A0M3			Cont Fax Area Cde:	
Facility Lat:	45.402			Contact Fax:	
Facility Long:	-75.7072			Contact Email:	RALPH.GREENOUGH@PWGSC.GC.CA
DLS (Last Filed Rpt):				Latitude:	45.402
Facility DLS:				Longitude:	-75.7072
Datum:	1983			UTM Zone:	
Facility Cmnts:	No			UTM Northing:	
URL:				UTM Easting:	
No of Empl.:	8			Waste Streams:	No
Parent Co.:	N			No Streams:	
No Parent Co.:				Waste Off Sites:	No
Pollut Prev Cmnts:	No			No Off Sites:	
Stacks:	No			Shutdown:	No
No of Stacks:				No of Shutdown:	
Canadian SIC Code (2 digit):					
Canadian SIC Code:					
SIC Code Description:					
American SIC Code:					
NAICS Code (2 digit):			91		
NAICS 2 Description:			Public administration		
NAICS Code (4 digit):			9119		
NAICS 4 Description:			Other federal government public administration		
NAICS Code (6 digit):			911910		
NAICS 6 Description:			Other federal government public administration		

Substance Release Report

Category Type ID: 13
Category Type Desc: All Media

DB	Map Key	Number of Records	Direction/ Distance (m)	Elev/Diff (m)	Site
Category Type Desc (fr):		Rejets à tous les médias			
Grouping:		Total All Media<1t			
Trans Code:					
Chem:		PM10 - Particulate Matter <= 10 Microns			
Chem (fr):		PM10 - Matière particulaire <= 10 microns			
Quantity:		.501			
Unit:		tonnes			
Basis of Estimate Cd:					
Basis of Estimate Desc:					

NPRI	19	7 of 10	NNE/92.0	70.2 / 1.25	PUBLIC WORKS AND GOVERNMENT SERVICES CANADA 558 BOOTH STREET NOT AVAILABLE OTTAWA ON K1A0M3
NPRI ID:	10742			Org ID:	102764
Other ID:	Y			Submit Date:	6/2/2011
No Other ID:	1			Last Modified:	5/29/2015 3:28:24 PM
Track ID:	92341			Contact ID:	201072
Report ID:	146396			Cont Type:	MED
Report Type:	DNMC			Contact Title:	
Rpt Type ID:	2			Cont First Name:	RALPH
Report Year:	2010			Cont Last Name:	GREENOUGH
Not-Current Rpt?:	No			Contact Position:	SENIOR TECHNICAL AUTHORITY
Yr of Last Filed Rpt:	2012			Contact Fax:	
Fac ID:	154257			Contact Ph.:	8197754259
Fac Name:	BOOTH STREET CENTAL HEATING PLANT			Cont Area Code:	819
Fac Address1:	558 BOOTH STREET			Contact Tel.:	97754259
Fac Address2:	NOT AVAILABLE			Contact Ext.:	
Fac Postal Zip:	K1A0M3			Cont Fax Area Cde:	
Facility Lat:	45.402			Contact Fax:	
Facility Long:	-75.7072			Contact Email:	RALPH.GREENOUGH@PWGSC.GC.CA
DLS (Last Filed Rpt):				Latitude:	45.402
Facility DLS:				Longitude:	-75.7072
Datum:	1983			UTM Zone:	
Facility Cmnts:	No			UTM Northing:	
URL:				UTM Easting:	
No of Empl.:	0			Waste Streams:	No
Parent Co.:	*			No Streams:	
No Parent Co.:				Waste Off Sites:	No
Pollut Prev Cmnts:	No			No Off Sites:	
Stacks:	No			Shutdown:	No
No of Stacks:				No of Shutdown:	
Canadian SIC Code (2 digit):					
Canadian SIC Code:					
SIC Code Description:					
American SIC Code:					
NAICS Code (2 digit):	91				
NAICS 2 Description:	Public administration				
NAICS Code (4 digit):	9119				
NAICS 4 Description:	Other federal government public administration				
NAICS Code (6 digit):	911910				
NAICS 6 Description:	Other federal government public administration				

NPRI	19	8 of 10	NNE/92.0	70.2 / 1.25	PUBLIC WORKS AND GOVERNMENT SERVICES CANADA 558 BOOTH STREET NOT AVAILABLE OTTAWA ON K1A0M3
NPRI ID:	10742			Org ID:	102764
Other ID:				Submit Date:	5/31/2013

DB	Map Key	Number of Records	Direction/ Distance (m)	Elev/Diff (m)	Site
No Other ID:				Last Modified:	5/29/2015 3:28:24 PM
Track ID:	109233			Contact ID:	
Report ID:	20040			Cont Type:	
Report Type:	DNMC			Contact Title:	
Rpt Type ID:	2			Cont First Name:	
Report Year:	2012			Cont Last Name:	
Not-Current Rpt?:	No			Contact Position:	
Yr of Last Filed Rpt:	2012			Contact Fax:	
Fac ID:	154257			Contact Ph.:	
Fac Name:	BOOTH STREET CENTAL HEATING PLANT			Cont Area Code:	
Fac Address1:	558 BOOTH STREET			Contact Tel.:	
Fac Address2:	NOT AVAILABLE			Contact Ext.:	
Fac Postal Zip:	K1A0M3			Cont Fax Area Cde:	
Facility Lat:	45.402			Contact Fax:	
Facility Long:	-75.7072			Contact Email:	
DLS (Last Filed Rpt):				Latitude:	45.402
Facility DLS:				Longitude:	-75.7072
Datum:	1983			UTM Zone:	
Facility Cmnts:				UTM Northing:	
URL:				UTM Easting:	
No of Empl.:				Waste Streams:	
Parent Co.:				No Streams:	
No Parent Co.:				Waste Off Sites:	
Pollut Prev Cmnts:				No Off Sites:	
Stacks:				Shutdown:	
No of Stacks:				No of Shutdown:	
Canadian SIC Code (2 digit):					
Canadian SIC Code:					
SIC Code Description:					
American SIC Code:					
NAICS Code (2 digit):	91				
NAICS 2 Description:	Public administration				
NAICS Code (4 digit):	9119				
NAICS 4 Description:	Other federal government public administration				
NAICS Code (6 digit):	911910				
NAICS 6 Description:	Other federal government public administration				

NPRI	19	9 of 10	NNE/92.0	70.2 / 1.25	PUBLIC WORKS AND GOVERNMENT SERVICES CANADA 558 BOOTH STREET NOT AVAILABLE OTTAWA ON K1A0M3
NPRI ID:	10742			Org ID:	102764
Other ID:				Submit Date:	6/22/2012
No Other ID:				Last Modified:	5/29/2015 3:28:24 PM
Track ID:	100641			Contact ID:	201072
Report ID:	4787			Cont Type:	MED
Report Type:	DNMC			Contact Title:	
Rpt Type ID:	2			Cont First Name:	RALPH
Report Year:	2011			Cont Last Name:	GREENOUGH
Not-Current Rpt?:	No			Contact Position:	SENIOR TECHNICAL AUTHORITY
Yr of Last Filed Rpt:	2012			Contact Fax:	
Fac ID:	154257			Contact Ph.:	8197754259
Fac Name:	BOOTH STREET CENTAL HEATING PLANT			Cont Area Code:	819
Fac Address1:	558 BOOTH STREET			Contact Tel.:	97754259
Fac Address2:	NOT AVAILABLE			Contact Ext.:	
Fac Postal Zip:	K1A0M3			Cont Fax Area Cde:	
Facility Lat:	45.402			Contact Fax:	
Facility Long:	-75.7072			Contact Email:	RALPH.GREENOUGH@PWGSC.GC.CA
DLS (Last Filed Rpt):				Latitude:	45.402
Facility DLS:				Longitude:	-75.7072
Datum:	1983			UTM Zone:	
Facility Cmnts:				UTM Northing:	
URL:				UTM Easting:	

DB	Map Key	Number of Records	Direction/ Distance (m)	Elev/Diff (m)	Site
No of Empl.: Parent Co.: No Parent Co.: Pollut Prev Cmnts: Stacks: No of Stacks: Canadian SIC Code (2 digit): Canadian SIC Code: SIC Code Description: American SIC Code: NAICS Code (2 digit): NAICS 2 Description: NAICS Code (4 digit): NAICS 4 Description: NAICS Code (6 digit): NAICS 6 Description:			Waste Streams: No Streams: Waste Off Sites: No Off Sites: Shutdown: No of Shutdown:		
OPCB	<u>8</u>	27 of 29	ESE/65.4	68.9 / -0.06	ENERGY MINES AND RESOURCES 568 BOOTH STREET OTTAWA ON
Year:		1992			
Site Number:		40288A226			
Name Owner:					
Additional Site Information:					
OPCB	<u>21</u>	17 of 17	N/98.6	70.2 / 1.25	ENERGY MINES AND RESOURCES 556A BOOTH STREET OTTAWA ON
Year:		1992			
Site Number:		40288A225			
Name Owner:					
Additional Site Information:					
PAP	<u>55</u>	30 of 33	SSE/192.8	66.0 / -2.97	Natural Resources Canada 580 Booth St Ottawa ON K1A 0Y7
Company ID:		4578635014	Year:		2009
Status:		Active	Description:		
Type:			Website:		
Operation:					
Status Desc:					
Effluent Pollution Control:					
Company Name:					
Division:					
Company Mailing Address:					
Mailing Address:		580 Booth St, Ottawa ON K1A 0E4			
Mill Mailing Address:					
Mill Notes:		Dep Minister: Cassie J. Doyle, 613-992-3455 Canadian Forest Service ADM: Jim Farrell, 613-947-7400 Dir. Gen Science & Prog: Mary Mes-Hartree Acting Dir. Gen, Policy, Economics & Ind: Darcie Booth Dir. Gen Planning, Ops & Info Jennifer Hollington Exec. Dir, Cdn Wood Fibre Ctre: George Bruemmer Regional Offices Natural Resources Canada, Canadian Forest Service, Atlantic Forest Centre: P.O. Box 4000, Fredericton, NB, E3B 5P7 and P.O. Box 960, Corner Brook, NF, A2H 6J3 Dir Genl: John Richards Ressources naturelles Canada, Service canadien des forêts, Centre de foresterie des Laurentides: 1055 rue du P.E.P.S., Ste-Foy, Quebec, G1V 4C7 Acting Dir Gen: Jean Beaulieu Natural Resources Canada, Canadian Forest Service, Great Lakes Forest Centre: P.O. Box 490, 1219 Queen St. East, Sault Ste-Marie, ON P6A 5M7 Dir Gen: Ted Van Lunen Natural Resources Canada, Canadian Forest Service, Northern Forest Centre: 5320 - 122nd Street, Edmonton, AB T6H 3S5 Dir Gen: Gordon Miller Natural Resources Canada, Canadian Forestry Centre, Pacific Forest Centre: 506 West Burnside Road.			

DB	Map Key	Number of Records	Direction/ Distance (m)	Elev/Diff (m)	Site
Victoria, BC V8Z 1M5 Acting Dir Gen: Jim Wood "					
History: Company History:					
PRT	<u>13</u>	8 of 8	SW/78.5	66.7 / -2.19	PRIMROSE CARTAGE LTD 494 ROCHESTER ST OTTAWA ON K1S 4L8
Location ID:		11079			
Type:		private			
Expiry Date:					
Capacity (L):		0.00			
Licence #:		0001040594			
PRT	<u>39</u>	7 of 7	W/151.0	65.8 / -3.09	MR GAS LIMITED ATTN LILIANNE LEVAC 450 ROCHESTER ST OTTAWA ON K1S 4L7
Location ID:		11078			
Type:		retail			
Expiry Date:		1995-07-31			
Capacity (L):		36300			
Licence #:		0022788007			
REC	<u>45</u>	6 of 7	N/160.4	70.2 / 1.25	ENERGY, MINES & RESOURCES CANADA 550 BOOTH ST. CONTROL STORAGE SITE OTTAWA ON
Rec Op Div:					
Co Admin:					
Phone No Admin:					
Rec Div:					
Rec Op Name:					
Choice of Contact:					
Site Bldg:					
Site PO Box:					
Receiver #::		RRPCB0780			
Facility Type:		PCB STORAGE SITE			
Approval Yrs::		01,02,06,07,08			
REC	<u>45</u>	7 of 7	N/160.4	70.2 / 1.25	ENERGY, MINES & RESOURCES CANADA 550 BOOTH ST., CONTROL STORAGE SITE C/O 580 BOOTH ST. OTTAWA ON K1A 0E4
Rec Op Div:					
Co Admin:					
Phone No Admin:					
Rec Div:					
Rec Op Name:					
Choice of Contact:					
Site Bldg:					
Site PO Box:					
Receiver #::		RRPCB0780			

DB	Map Key	Number of Records	Direction/ Distance (m)	Elev/Diff (m)	Site
Facility Type:		TRANSFER STATION			
Approval Yrs::		90,92,94,95,96,97,98,99,00			
RST	<u>51</u>	1 of 2	WSW/173.7	65.2 / -3.75	AIRMETRICS ENERGY SYSTEMS INC 60 BEECH ST OTTAWA ON K1S 3J6
Headcode:		1070460			
Headcode Desc:		Propane Gas			
Phone:		6132358732			
List Name:					
Description:					
RST	<u>51</u>	2 of 2	WSW/173.7	65.2 / -3.75	AIRMETRICS ENERGY SYSTEMS INC 60 BEECH ST OTTAWA ON K1S 3J6
Headcode:		01070540			
Headcode Desc:		PROPANE GAS-TANKS & REFILLING			
Phone:		6132358732			
List Name:					
Description:					
SCT	<u>40</u>	1 of 1	WSW/152.3	65.8 / -3.11	The Original Maple Bat Corp 54 Beech St Unit 2 Ottawa ON K1S 3J6
Established:		01-AUG-96			
Plant Size (ft²):					
Employment:					
--Details--					
Description:		Sporting and Athletic Goods Manufacturing			
SIC/NAICS Code:		339920			
SCT	<u>47</u>	39 of 45	ESE/164.7	69.6 / 0.67	Canadian Hydro Graphic Service 615 Booth St Floor 3 Room 311 Ottawa ON K1A 0E6
Established:		01-AUG-40			
Plant Size (ft²):					
Employment:					
--Details--					
Description:		Book Publishers			
SIC/NAICS Code:		511130			
SCT	<u>48</u>	21 of 21	NE/165.7	71.6 / 2.64	CANMET Mining and Mineral 555 Booth St Ottawa ON K1A 0G1
Established:					
Plant Size (ft²):					
Employment:					

DB	Map Key	Number of Records	Direction/ Distance (m)	Elev/Diff (m)	Site
--Details--					
Description:		Research and Development in the Physical, Engineering and Life Sciences			
SIC/NAICS Code:		541710			
<hr/>					
SCT	<u>53</u>	1 of 3	ENE/180.4	73.0 / 4.02	D & M FIXTURES 321.5 LEBRETON ST S OTTAWA ON K1S 4L4
Established:		1970			
Plant Size (ft²):		2000			
Employment:		2			
--Details--					
Description:		WOOD OFFICE FURNITURE			
SIC/NAICS Code:		2521			
Description:		Wood Office Furniture, including Custom Architectural Woodwork, Manufacturing			
SIC/NAICS Code:		337213			
<hr/>					
SCT	<u>53</u>	2 of 3	ENE/180.4	73.0 / 4.02	D & M Fixtures 321 Lebreton St S Ottawa ON K1S 4L4
Established:		1970			
Plant Size (ft²):		2000			
Employment:		2			
<hr/>					
SCT	<u>53</u>	3 of 3	ENE/180.4	73.0 / 4.02	Gemini Projects Ltd. 321.5 Lebreton St S Ottawa ON K1S 4L4
Established:		01-AUG-86			
Plant Size (ft²):		2000			
Employment:					
--Details--					
Description:		Wood Kitchen Cabinet and Counter Top Manufacturing			
SIC/NAICS Code:		337110			
Description:		Wood Office Furniture, including Custom Architectural Woodwork, Manufacturing			
SIC/NAICS Code:		337213			
<hr/>					
SCT	<u>67</u>	1 of 2	SSW/229.5	63.9 / -5.06	Renato Del Cul Enterprises Ltd. 77 Pamilla St Ottawa ON K1S 3K7
Established:		1972			
Plant Size (ft²):					
Employment:		4			
--Details--					
Description:		Wood Kitchen Cabinet and Counter Top Manufacturing			
SIC/NAICS Code:		337110			

DB	Map Key	Number of Records	Direction/ Distance (m)	Elev/Diff (m)	Site
SCT	67	2 of 2	SSW/229.5	63.9 / -5.06	Renato Del Cul Enterprises Ltd 77 Pamilla St Ottawa ON K1S 3K7
Established:		01-AUG-72			
Plant Size (ft²):		1800			
Employment:					
--Details--					
Description:		Wood Kitchen Cabinet and Counter Top Manufacturing			
SIC/NAICS Code:		337110			
SPL	8	28 of 29	ESE/65.4	68.9 / -0.06	568 Booth St. MINISTRY OF NATURAL RESOURCES CANADA<UNOFFICIAL> Ottawa ON
Ref No:		3766-6VRN2P	Discharger Report:		
Site No:			Material Group:		Gases/Particulates
Incident Dt:		11/3/2006	Client Type:		
Year:			Sector Type:		Other
Incident Cause:		Discharge or Emission to Air	Source Type:		
Incident Event:			Nearest Watercourse:		
Contaminant Code:		36	Site Name:		568 BOOTH ST.
Contaminant Name:		HYDROGEN SULFIDE	Site Address:		568 BOOTH ST.
Contaminant Limit 1:			Site District Office:		Ottawa
Contam Limit Freq 1:			Site County/District:		
Contaminant UN No 1:			Site Postal Code:		
Contaminant Qty:		20 L	Site Region:		
Environment Impact:		Not Anticipated	Site Municipality:		Ottawa
Nature of Impact:		Air Pollution	Site Lot:		
Receiving Medium:		Air	Site Conc:		
Receiving Env:			Northing:		
Health/Env Conseq:			Easting:		
MOE Response:			Site Geo Ref Accu:		
Dt MOE Arvl on Scn:			Site Geo Ref Meth:		
MOE Reported Dt:		11/21/2006	Site Map Datum:		
Dt Document Closed:					
SAC Action Class:					
Incident Reason:		Other - Reason not otherwise defined			
Incident Summary:		MNR Canada: 20L H2S to atmosphere			
SPL	8	29 of 29	ESE/65.4	68.9 / -0.06	Unknown<UNOFFICIAL> 568 Booth Street Ottawa ON
Ref No:		8411-999QVK	Discharger Report:		
Site No:			Material Group:		
Incident Dt:		2013/07/03	Client Type:		
Year:			Sector Type:		Motor Vehicle
Incident Cause:		Leak/Break	Source Type:		
Incident Event:			Nearest Watercourse:		
Contaminant Code:		15	Site Name:		568 Booth Street<UNOFFICIAL>
Contaminant Name:		HYDRAULIC OIL	Site Address:		568 Booth Street
Contaminant Limit 1:			Site District Office:		
Contam Limit Freq 1:			Site County/District:		
Contaminant UN No 1:			Site Postal Code:		
Contaminant Qty:		3 L	Site Region:		
Environment Impact:		Confirmed	Site Municipality:		Ottawa
Nature of Impact:		Surface Water Pollution	Site Lot:		
Receiving Medium:			Site Conc:		

DB	Map Key	Number of Records	Direction/ Distance (m)	Elev/Diff (m)	Site
Receiving Env: Health/Env Conseq: MOE Response: No Field Response Dt MOE Arvl on Scn: MOE Reported Dt: 2013/07/03 Dt Document Closed: SAC Action Class: Watercourse Spills Incident Reason: Equipment Failure Incident Summary: Hydraulic fluid from truck spilled to catchbasin, cleaned up					
Northing: Easting: Site Geo Ref Accu: Site Geo Ref Meth: Site Map Datum:					
SPL	19	10 of 10	NNE/92.0	70.2 / 1.25	FIRST FUEL 558 BOOTH TANK TRUCK (CARGO) OTTAWA CITY ON
Ref No: 45925 Site No: Incident Dt: 1/22/1991 Year: Incident Cause: PIPE/HOSE LEAK Incident Event: Contaminant Code: Contaminant Name: Contaminant Limit 1: Contam Limit Freq 1: Contaminant UN No 1: Contaminant Qty: Environment Impact: NOT ANTICIPATED Nature of Impact: Soil Contamination Receiving Medium: LAND Receiving Env: Health/Env Conseq: MOE Response: Dt MOE Arvl on Scn: MOE Reported Dt: 1/22/1991 Dt Document Closed: SAC Action Class: Incident Reason: ERROR Incident Summary: FIRST FUELS TANKER TRUCK-5 L FURNACE OIL TO GROUND.					
Discharger Report: Material Group: Client Type: Sector Type: Source Type: Nearest Watercourse: Site Name: Site Address: Site District Office: Site County/District: Site Postal Code: Site Region: Site Municipality: 20101 Site Lot: Site Conc: Northing: Easting: Site Geo Ref Accu: Site Geo Ref Meth: Site Map Datum:					
SPL	32	25 of 25	ESE/136.7	69.6 / 0.64	601 Booth St. Ottawa ON
Ref No: 7621-9MZGLA Site No: NA Incident Dt: 2014/08/12 Year: Incident Cause: Leak/Break Incident Event: Contaminant Code: 24 Contaminant Name: ETHYLENE GLYCOL (ANTIFREEZE) Contaminant Limit 1: Contam Limit Freq 1: Contaminant UN No 1: Contaminant Qty: 8 L Environment Impact: Confirmed Nature of Impact: Surface Water Pollution Receiving Medium: Receiving Env: Health/Env Conseq: MOE Response: No Field Response Dt MOE Arvl on Scn: MOE Reported Dt: 2014/08/15					
Discharger Report: Material Group: Client Type: Sector Type: Pipeline/Components Source Type: Nearest Watercourse: Site Name: 601 Booth St.<UNOFFICIAL> Site Address: 601 Booth St. Site District Office: Site County/District: Site Postal Code: Site Region: Site Municipality: Ottawa Site Lot: Site Conc: Northing: Easting: Site Geo Ref Accu: Site Geo Ref Meth: Site Map Datum:					

DB	Map Key	Number of Records	Direction/ Distance (m)	Elev/Diff (m)	Site
Dt Document Closed:					
SAC Action Class:		Land Spills			
Incident Reason:		Maintenance			
Incident Summary:		SNC Lavalin: 8 L of ethylene glycol to sani drain			

SPL	<u>47</u>	40 of 45	ESE/164.7	69.6 / 0.67	SNC-Lavalin ProFac Facilities Management 615 Booth Street Ottawa ON
Ref No:	3065-7TBPTD				
Site No:					
Incident Dt:					
Year:					
Incident Cause:					
Incident Event:					
Contaminant Code:					
Contaminant Name:					
Contaminant Limit 1:					
Contam Limit Freq 1:					
Contaminant UN No 1:					
Contaminant Qty:					
Environment Impact:	Not Anticipated				
Nature of Impact:					
Receiving Medium:					
Receiving Env:					
Health/Env Conseq:					
MOE Response:	Referral to others				
Dt MOE Arvl on Scn:					
MOE Reported Dt:	6/24/2009				
Dt Document Closed:					
SAC Action Class:	Air Spills - Gases and Vapours				
Incident Reason:					
Incident Summary:	SNC-Lavalin ProFac: 100 kg Refrigerant to Air				

SPL	<u>47</u>	41 of 45	ESE/164.7	69.6 / 0.67	SNC-Lavalin Profac Inc. 615 Booth St. Ottawa ON
Ref No:	7114-7T6RF9				
Site No:					
Incident Dt:					
Year:					Other
Incident Cause:	Valve / Fitting Leak Or Failure				
Incident Event:					
Contaminant Code:					
Contaminant Name:	FREON (CFC)				SNC-Lavalin Profac Inc. <UNOFFICIAL>
Contaminant Limit 1:					
Contam Limit Freq 1:					
Contaminant UN No 1:					
Contaminant Qty:					
Environment Impact:	Not Anticipated				Ottawa
Nature of Impact:					
Receiving Medium:					
Receiving Env:					
Health/Env Conseq:					
MOE Response:	No Field Response				
Dt MOE Arvl on Scn:					
MOE Reported Dt:	6/19/2009				
Dt Document Closed:					
SAC Action Class:	Air Spills - Gases and Vapours				
Incident Reason:	Equipment Failure				
Incident Summary:	SNC-Lavalin Profac - possible freon spill.				

DB	Map Key	Number of Records	Direction/ Distance (m)	Elev/Diff (m)	Site
SPL	47	42 of 45	ESE/164.7	69.6 / 0.67	Natural Resources Canada<UNOFFICIAL> Mechanical Room, 615 Booth St Ottawa ON
Ref No:	0033-89QM5W			Discharger Report:	
Site No:				Material Group:	
Incident Dt:				Client Type:	
Year:				Sector Type:	
Incident Cause:				Source Type:	
Incident Event:				Nearest Watercourse:	
Contaminant Code:	n/a			Site Name:	SNC Ivalin<UNOFFICIAL>
Contaminant Name:	REFRIGERANT GAS R12			Site Address:	
Contaminant Limit 1:				Site District Office:	
Contam Limit Freq 1:				Site County/District:	
Contaminant UN No 1:				Site Postal Code:	
Contaminant Qty:	13.6 kg			Site Region:	
Environment Impact:	Not Anticipated			Site Municipality:	
Nature of Impact:				Site Lot:	
Receiving Medium:				Site Conc:	
Receiving Env:				Northing:	
Health/Env Conseq:				Easting:	
MOE Response:	No Field Response			Site Geo Ref Accu:	
Dt MOE Arvl on Scn:				Site Geo Ref Meth:	
MOE Reported Dt:	9/28/2010			Site Map Datum:	
Dt Document Closed:	10/19/2010				
SAC Action Class:	Air Spills - Gases and Vapours				
Incident Reason:					
Incident Summary:	SNC Lavalin - R123 lost				
SPL	47	43 of 45	ESE/164.7	69.6 / 0.67	SNC Lavalin Engineers and Constructors 615 Booth St. Ottawa ON
Ref No:	5776-9GNQMJ			Discharger Report:	
Site No:				Material Group:	
Incident Dt:	2014/02/24			Client Type:	
Year:				Sector Type:	Valve/Fitting/Piping
Incident Cause:	Leak/Break			Source Type:	
Incident Event:				Nearest Watercourse:	
Contaminant Code:	38			Site Name:	615 Booth St.<UNOFFICIAL>
Contaminant Name:	REFRIGERANT GAS, N.O.S.			Site Address:	615 Booth St.
Contaminant Limit 1:				Site District Office:	
Contam Limit Freq 1:				Site County/District:	
Contaminant UN No 1:				Site Postal Code:	
Contaminant Qty:	0 other - see incident description			Site Region:	
Environment Impact:	Not Anticipated			Site Municipality:	Ottawa
Nature of Impact:	Air Pollution			Site Lot:	
Receiving Medium:				Site Conc:	
Receiving Env:				Northing:	
Health/Env Conseq:				Easting:	
MOE Response:				Site Geo Ref Accu:	
Dt MOE Arvl on Scn:				Site Geo Ref Meth:	
MOE Reported Dt:	2014/02/25			Site Map Datum:	
Dt Document Closed:					
SAC Action Class:	Air Spills - Gases and Vapours				
Incident Reason:	Equipment Failure				
Incident Summary:	SNC Lavalin: Unknwn qty (100 + kg) R123 refrigerant to atm				

DB	Map Key	Number of Records	Direction/ Distance (m)	Elev/Diff (m)	Site
SPL	47	44 of 45	ESE/164.7	69.6 / 0.67	National Research Council of Canada; SNC Lavalin Engineers and Constructors 615 Booth Street Ottawa ON K1A 0E9
Ref No: 4577-9P7RKE Site No: NA Incident Dt: 2014/09/22 Year: Incident Cause: Operator/Human error Incident Event: Contaminant Code: 38 Contaminant Name: REFRIGERANT GAS, N.O.S. Contaminant Limit 1: Contam Limit Freq 1: Contaminant UN No 1: Contaminant Qty: 111.6 kg Environment Impact: Not Anticipated Nature of Impact: Air Pollution Receiving Medium: Receiving Env: Health/Env Conseq: MOE Response: Referral to others Dt MOE Arvl on Scn: MOE Reported Dt: 2014/09/22 Dt Document Closed: 2014/12/10 SAC Action Class: Air Spills - Gases and Vapours Incident Reason: Other Incident Summary: National Resources Canada: R 123 to atm		Discharger Report: Material Group: Client Type: Sector Type: Other Source Type: Nearest Watercourse: Site Name: National Resources Canada<UNOFFICIAL> Site Address: 615 Booth Street Site District Office: Site County/District: Site Postal Code: K1A 0E9 Site Region: Site Municipality: Ottawa Site Lot: Site Conc: Northing: Easting: Site Geo Ref Accu: Site Geo Ref Meth: Site Map Datum:			
SPL	52	2 of 4	SSE/178.5	66.0 / -2.97	SNC-Lavalin ProFac Facilities Management 588 Booth St Ottawa ON
Ref No: 6273-7SGLWB Site No: Incident Dt: Year: Incident Cause: Pipe Or Hose Leak Incident Event: Contaminant Code: Contaminant Name: REFRIGERANT GAS R12 Contaminant Limit 1: Contam Limit Freq 1: Contaminant UN No 1: Contaminant Qty: 126 kg Environment Impact: Possible Nature of Impact: Air Pollution Receiving Medium: Receiving Env: Health/Env Conseq: MOE Response: No Field Response Dt MOE Arvl on Scn: MOE Reported Dt: 5/28/2009 Dt Document Closed: SAC Action Class: Air Spills - Gases and Vapours Incident Reason: Incident Summary: Federal office tower, 277lbs of R123 to atm.		Discharger Report: Material Group: Client Type: Sector Type: Motor Vehicle Source Type: Nearest Watercourse: Site Name: Federal Office Tower<UNOFFICIAL> Site Address: Site District Office: Site County/District: Site Postal Code: Site Region: Site Municipality: Ottawa Site Lot: Site Conc: Northing: Easting: Site Geo Ref Accu: Site Geo Ref Meth: Site Map Datum:			
SPL	52	3 of 4	SSE/178.5	66.0 / -2.97	SNC-Lavalin Profac Inc. 588 Booth St.

DB	Map Key	Number of Records	Direction/ Distance (m)	Elev/Diff (m)	Site
Ottawa ON					
Ref No:	6275-7S3QZG			Discharger Report:	
Site No:				Material Group:	
Incident Dt:				Client Type:	
Year:				Sector Type:	Other
Incident Cause:	Cooling System Leak			Source Type:	
Incident Event:				Nearest Watercourse:	
Contaminant Code:				Site Name:	office tower with Federal Dept. (NRC)<UNOFFICIAL>
Contaminant Name:	REFRIGERANT GAS, N.O.S.			Site Address:	
Contaminant Limit 1:				Site District Office:	
Contam Limit Freq 1:				Site County/District:	
Contaminant UN No 1:				Site Postal Code:	
Contaminant Qty:	0 other - see incident description			Site Region:	
Environment Impact:	Not Anticipated			Site Municipality:	Ottawa
Nature of Impact:				Site Lot:	
Receiving Medium:				Site Conc:	
Receiving Env:				Nothing:	
Health/Env Conseq:				Easting:	
MOE Response:	Referral to others			Site Geo Ref Accu:	
Dt MOE Arvl on Scn:				Site Geo Ref Meth:	
MOE Reported Dt:	5/15/2009			Site Map Datum:	
Dt Document Closed:					
SAC Action Class:	Environment Canada - Spills at Federal Facilities & Spills of National Interest				
Incident Reason:					
Incident Summary:	Federal office tower, unknown amt of R123 to atm.				

SPL	<u>55</u>	31 of 33	SSE/192.8	66.0 / -2.97	SNC Lavalin<UNOFFICIAL> 580 Booth Street Ottawa ON
Ref No:	0486-8SMQDR		Discharger Report:		

DB	Map Key	Number of Records	Direction/ Distance (m)	Elev/Diff (m)	Site
Site No:				Material Group:	
Incident Dt:	22-MAR-12			Client Type:	
Year:				Sector Type:	Other
Incident Cause:	Other Discharges			Source Type:	
Incident Event:				Nearest Watercourse:	
Contaminant Code:	38			Site Name:	refrigerant leak<UNOFFICIAL>
Contaminant Name:	REFRIGERANT GAS, N.O.S.			Site Address:	580 Booth Street
Contaminant Limit 1:				Site District Office:	
Contam Limit Freq 1:				Site County/District:	
Contaminant UN No 1:				Site Postal Code:	
Contaminant Qty:				Site Region:	
Environment Impact:	Confirmed			Site Municipality:	Ottawa
Nature of Impact:	Air Pollution			Site Lot:	
Receiving Medium:	Sewage - Municipal/Private and Commercial			Site Conc:	
Receiving Env:				Northing:	
Health/Env Conseq:				Easting:	
MOE Response:	No Field Response			Site Geo Ref Accu:	
Dt MOE Arvl on Scn:				Site Geo Ref Meth:	
MOE Reported Dt:	22-MAR-12			Site Map Datum:	
Dt Document Closed:					
SAC Action Class:	Air Spills - Gases and Vapours				
Incident Reason:	Spill				
Incident Summary:	SNC Lavalin: potential release of >100kg R123				

SPL	55	32 of 33	SSE/192.8	66.0 / -2.97	SNC-Lavalin Inc. 580 Booth Street Ottawa ON
Ref No:	5253-8ZBQTG			Discharger Report:	
Site No:				Material Group:	
Incident Dt:	16-OCT-12			Client Type:	
Year:				Sector Type:	
Incident Cause:	Leak/Break			Source Type:	
Incident Event:				Nearest Watercourse:	
Contaminant Code:	38			Site Name:	Federal Government of Canada: Sir William Logan facility<UNOFFICIAL>
Contaminant Name:	FREON R-134A (CFC)			Site Address:	580 Booth Street
Contaminant Limit 1:				Site District Office:	
Contam Limit Freq 1:				Site County/District:	
Contaminant UN No 1:				Site Postal Code:	
Contaminant Qty:	5 kg			Site Region:	
Environment Impact:	Not Anticipated			Site Municipality:	Ottawa
Nature of Impact:				Site Lot:	
Receiving Medium:				Site Conc:	
Receiving Env:				Northing:	
Health/Env Conseq:				Easting:	
MOE Response:	No Field Response			Site Geo Ref Accu:	
Dt MOE Arvl on Scn:				Site Geo Ref Meth:	
MOE Reported Dt:	22-OCT-12			Site Map Datum:	
Dt Document Closed:					
SAC Action Class:	Air Spills - Gases and Vapours				
Incident Reason:	Equipment Failure				
Incident Summary:	Federal Gov't of Canada: 5 kg freon (R134A) to atm.				

SPL	55	33 of 33	SSE/192.8	66.0 / -2.97	Brookefield Global Integrated Solutions <UNOFFICIAL> 580 Booth Street, Ottawa Ottawa ON
Ref No:	7207-9X6N3T			Discharger Report:	
Site No:	NA			Material Group:	
Incident Dt:	6/3/2015			Client Type:	
Year:				Sector Type:	

DB	Map Key	Number of Records	Direction/ Distance (m)	Elev/Diff (m)	Site
Incident Cause:	Leak/Break			Source Type:	
Incident Event:				Nearest Watercourse:	
Contaminant Code:	38			Site Name:	Brookefield Global Integrated Solutions<UNOFFICIAL>
Contaminant Name:	REFRIGERANT GAS, N.O.S.			Site Address:	580 Booth Street, Ottawa
Contaminant Limit 1:				Site District Office:	
Contam Limit Freq 1:				Site County/District:	
Contaminant UN No 1:				Site Postal Code:	
Contaminant Qty:	1232 lb			Site Region:	
Environment Impact:				Site Municipality:	Ottawa
Nature of Impact:	Air			Site Lot:	
Receiving Medium:				Site Conc:	
Receiving Env:				Northing:	
Health/Env Conseq:				Easting:	
MOE Response:	N			Site Geo Ref Accu:	
Dt MOE Arvl on Scn:				Site Geo Ref Meth:	
MOE Reported Dt:	6/4/2015			Site Map Datum:	
Dt Document Closed:					
SAC Action Class:	Air Spills - Gases and Vapours				
Incident Reason:	Equipment Failure				
Incident Summary:	Brookefield Global: release of refrigerant to atm (134A)				

SPL	71	1 of 1	NNE/233.0	73.0 / 4.02	PRIVATE RESIDENCE 235 PLYMOUTH ST. FURNACE OIL TANK OTTAWA CITY ON K1S 3E4
Ref No:	50005			Discharger Report:	
Site No:				Material Group:	
Incident Dt:	5/3/1991			Client Type:	
Year:				Sector Type:	
Incident Cause:	ABOVE-GROUND TANK LEAK			Source Type:	
Incident Event:				Nearest Watercourse:	
Contaminant Code:				Site Name:	
Contaminant Name:				Site Address:	
Contaminant Limit 1:				Site District Office:	
Contam Limit Freq 1:				Site County/District:	
Contaminant UN No 1:				Site Postal Code:	
Contaminant Qty:				Site Region:	
Environment Impact:	POSSIBLE			Site Municipality:	20101
Nature of Impact:	Soil contamination			Site Lot:	
Receiving Medium:	LAND			Site Conc:	
Receiving Env:				Northing:	
Health/Env Conseq:				Easting:	MCCR
MOE Response:				Site Geo Ref Accu:	
Dt MOE Arvl on Scn:				Site Geo Ref Meth:	
MOE Reported Dt:	5/3/1991			Site Map Datum:	
Dt Document Closed:					
SAC Action Class:					
Incident Reason:	CORROSION				
Incident Summary:	10 L OF FURNACE OIL TO GROUND FROM RESIDENT'S FUEL TANK.				

WWIS	1	1 of 1	SSW/5.3	68.9 / 0.00	OTTAWA ON
Well ID:	7130104			Data Entry Status:	
Construction Date:				Data Src:	
Primary Water Use:	Monitoring and Test Hole			Date Received:	9/22/2009
Sec. Water Use:	0			Selected Flag:	Yes
Final Well Status:	Test Hole			Abandonment Rec:	
Water Type:				Contractor:	7241
Casing Material:				Form Version:	5
Audit No:	M04370			Owner:	

DB	Map Key	Number of Records	Direction/ Distance (m)	Elev/Diff (m)	Site
Tag:	A081816			Street Name:	568 BOOTH ST.
Construction Method:				County:	OTTAWA-CARLETON
Elevation (m):				Municipality:	OTTAWA CITY
Elevation Reliability:				Site Info:	
Depth to Bedrock:				Lot:	
Well Depth:				Concession:	
Overburden/Bedrock:				Concession Name:	
Pump Rate:				Easting NAD83:	
Static Water Level:				Northing NAD83:	
Flowing (Y/N):				Zone:	
Flow Rate:				UTM Reliability:	
Clear/Cloudy:					

Bore Hole Information

Bore Hole ID:	1002723787	Elevation:	61.69
DP2BR:		Elevrc:	
Spatial Status:		Zone:	18
Code OB:		East83:	444678
Code OB Desc:		Org CS:	UTM83
Open Hole:		North83:	5027732
Cluster Kind:		UTMRC:	4
Date Completed:	14-AUG-09	UTMRC Desc:	margin of error : 30 m - 100 m
Remarks:		Location Method:	wwr
Elevrc Desc:			
Location Source Date:			
Improvement Location Source:			
Improvement Location Method:			
Source Revision Comment:			
Supplier Comment:			

Overburden and Bedrock Materials Interval

Formation ID:	1002826960
Layer:	1
Color:	6
General Color:	BROWN
Mat1:	01
Most Common Material:	FILL
Mat2:	11
Other Materials:	GRAVEL
Mat3:	77
Other Materials:	LOOSE
Formation Top Depth:	0
Formation End Depth:	2.44
Formation End Depth UOM:	m
Formation ID:	1002826961
Layer:	2
Color:	2
General Color:	GREY
Mat1:	26
Most Common Material:	ROCK
Mat2:	
Other Materials:	
Mat3:	
Other Materials:	
Formation Top Depth:	2.44
Formation End Depth:	7.62
Formation End Depth UOM:	m

Annular Space/Abandonment Sealing Record

DB	Map Key	Number of Records	Direction/ Distance (m)	Elev/Diff (m)	Site
<hr/>					
Plug ID:		1002826964			
Layer:		1			
Plug From:		0			
Plug To:		.3			
Plug Depth UOM:		m			
Plug ID:		1002826966			
Layer:		3			
Plug From:		.61			
Plug To:		4.27			
Plug Depth UOM:		m			
Plug ID:		1002826965			
Layer:		2			
Plug From:		.3			
Plug To:		.61			
Plug Depth UOM:		m			
Plug ID:		1002826967			
Layer:		4			
Plug From:		4.27			
Plug To:		7.62			
Plug Depth UOM:		m			
 <u>Method of Construction & Well Use</u>					
Method Construction ID:		1002826972			
Method Construction Code:		7			
Method Construction:		Diamond			
Other Method Construction:		DIAMOND CORE			
 <u>Pipe Information</u>					
Pipe ID:		1002826959			
Casing No:		0			
Comment:					
Alt Name:					
 <u>Construction Record - Casing</u>					
Casing ID:		1002826968			
Layer:		1			
Material:		5			
Open Hole or Material:		PLASTIC			
Depth From:		0			
Depth To:		3.57			
Casing Diameter:		3.45			
Casing Diameter UOM:		cm			
Casing Depth UOM:		m			
 <u>Construction Record - Screen</u>					
Screen ID:		1002826969			
Layer:		1			
Slot:		10			
Screen Top Depth:		4.57			
Screen End Depth:		7.62			
Screen Material:		5			
Screen Depth UOM:		m			
Screen Diameter UOM:		cm			
Screen Diameter:		4.21			

DB	Map Key	Number of Records	Direction/ Distance (m)	Elev/Diff (m)	Site
<u>Hole Diameter</u>					
Hole ID:		1002826963			
Diameter:		6.03			
Depth From:		2.44			
Depth To:		7.62			
Hole Depth UOM:		m			
Hole Diameter UOM:		cm			
Hole ID:		1002826962			
Diameter:		8.25			
Depth From:		0			
Depth To:		2.44			
Hole Depth UOM:		m			
Hole Diameter UOM:		cm			
<u>Bore Hole Information</u>					
Bore Hole ID:	1002826932			Elevation:	62.44
DP2BR:				Elevrc:	
Spatial Status:				Zone:	18
Code OB:				East83:	444714
Code OB Desc:				Org CS:	UTM83
Open Hole:				North83:	5027719
Cluster Kind:	This is a record from cluster log sheet			UTMRC:	3
Date Completed:	10-AUG-09			UTMRC Desc:	margin of error : 10 - 30 m
Remarks:				Location Method:	wwr
Elevrc Desc:					
Location Source Date:					
Improvement Location Source:					
Improvement Location Method:					
Source Revision Comment:					
Supplier Comment:					
<u>Annular Space/Abandonment</u>					
<u>Sealing Record</u>					
Plug ID:		1002826936			
Layer:					
Plug From:					
Plug To:					
Plug Depth UOM:					
<u>Method of Construction & Well</u>					
<u>Use</u>					
Method Construction ID:		1002826935			
Method Construction Code:					
Method Construction:					
Other Method Construction:		DIAMOND			
<u>Pipe Information</u>					
Pipe ID:		1002826937			
Casing No:		0			
Comment:					
Alt Name:					
<u>Construction Record - Casing</u>					
Casing ID:		1002826939			

<i>DB</i>	<i>Map Key</i>	<i>Number of Records</i>	<i>Direction/ Distance (m)</i>	<i>Elev/Diff (m)</i>	<i>Site</i>
Layer:					
Material:		5			
Open Hole or Material:		PLASTIC			
Depth From:					
Depth To:		4.57			
Casing Diameter:					
Casing Diameter UOM:					
Casing Depth UOM:		m			
<u>Construction Record - Screen</u>					
Screen ID:		1002826938			
Layer:					
Slot:					
Screen Top Depth:		4.57			
Screen End Depth:		7.62			
Screen Material:					
Screen Depth UOM:		m			
Screen Diameter UOM:					
Screen Diameter:					
<u>Results of Well Yield Testing</u>					
Pump Test ID:		1002826940			
Pump Set At:					
Static Level:					
Final Level After Pumping:					
Recommended Pump Depth:					
Pumping Rate:					
Flowing Rate:					
Recommended Pump Rate:					
Levels UOM:					
Rate UOM:					
Water State After Test Code:					
Water State After Test:					
Pumping Test Method:					
Pumping Duration HR:					
Pumping Duration MIN:					
Flowing:					
<u>Hole Diameter</u>					
Hole ID:		1002826934			
Diameter:		6.03			
Depth From:					
Depth To:		7.62			
Hole Depth UOM:		m			
Hole Diameter UOM:		cm			
<u>Bore Hole Information</u>					
Bore Hole ID:		1002826941		Elevation:	65.29
DP2BR:				Elevrc:	
Spatial Status:				Zone:	18
Code OB:				East83:	444777
Code OB Desc:				Org CS:	UTM83
Open Hole:				North83:	5027750
Cluster Kind:		This is a record from cluster log sheet		UTMRC:	3
Date Completed:		11-AUG-09		UTMRC Desc:	margin of error : 10 - 30 m
Remarks:				Location Method:	wwr
Elevrc Desc:					
Location Source Date:					
Improvement Location Source:					

DB	Map Key	Number of Records	Direction/ Distance (m)	Elev/Diff (m)	Site
Improvement Location Method:					
Source Revision Comment:					
Supplier Comment:					
<u>Annular Space/Abandonment</u>					
<u>Sealing Record</u>					
Plug ID:		1002826945			
Layer:					
Plug From:					
Plug To:					
Plug Depth UOM:					
<u>Method of Construction & Well</u>					
<u>Use</u>					
Method Construction ID:		1002826944			
Method Construction Code:					
Method Construction:					
Other Method Construction:		DIAMOND CORE			
<u>Pipe Information</u>					
Pipe ID:		1002826946			
Casing No:		0			
Comment:					
Alt Name:					
<u>Construction Record - Casing</u>					
Casing ID:		1002826948			
Layer:					
Material:		5			
Open Hole or Material:		PLASTIC			
Depth From:					
Depth To:		3.96			
Casing Diameter:					
Casing Diameter UOM:					
Casing Depth UOM:		m			
<u>Construction Record - Screen</u>					
Screen ID:		1002826947			
Layer:					
Slot:					
Screen Top Depth:		3.96			
Screen End Depth:		7.62			
Screen Material:					
Screen Depth UOM:		m			
Screen Diameter UOM:					
Screen Diameter:					
<u>Results of Well Yield Testing</u>					
Pump Test ID:		1002826949			
Pump Set At:					
Static Level:					
Final Level After Pumping:					
Recommended Pump Depth:					
Pumping Rate:					
Flowing Rate:					
Recommended Pump Rate:					

DB	Map Key	Number of Records	Direction/ Distance (m)	Elev/Diff (m)	Site
Levels UOM: Rate UOM: Water State After Test Code: Water State After Test: Pumping Test Method: Pumping Duration HR: Pumping Duration MIN: Flowing:					
<u>Hole Diameter</u>					
Hole ID:		1002826943			
Diameter:		6.03			
Depth From:					
Depth To:		7.62			
Hole Depth UOM:		m			
Hole Diameter UOM:		cm			
<u>Bore Hole Information</u>					
Bore Hole ID:	1002826950			Elevation:	63.88
DP2BR:				Elevrc:	
Spatial Status:				Zone:	18
Code OB:				East83:	444703
Code OB Desc:				Org CS:	UTM83
Open Hole:				North83:	5027786
Cluster Kind:	This is a record from cluster log sheet			UTMRC:	3
Date Completed:				UTMRC Desc:	margin of error : 10 - 30 m
Remarks:				Location Method:	wwr
Elevrc Desc:					
Location Source Date:					
Improvement Location Source:					
Improvement Location Method:					
Source Revision Comment:					
Supplier Comment:					
<u>Annular Space/Abandonment Sealing Record</u>					
Plug ID:		1002826954			
Layer:					
Plug From:					
Plug To:					
Plug Depth UOM:					
<u>Method of Construction & Well Use</u>					
Method Construction ID:		1002826953			
Method Construction Code:					
Method Construction:					
Other Method Construction:		DIAMOND CORE			
<u>Pipe Information</u>					
Pipe ID:		1002826955			
Casing No:		0			
Comment:					
Alt Name:					
<u>Construction Record - Casing</u>					

<i>DB</i>	<i>Map Key</i>	<i>Number of Records</i>	<i>Direction/ Distance (m)</i>	<i>Elev/Diff (m)</i>	<i>Site</i>
<hr/>					
Casing ID:		1002826957			
Layer:					
Material:		5			
Open Hole or Material:		PLASTIC			
Depth From:					
Depth To:		2.13			
Casing Diameter:					
Casing Diameter UOM:					
Casing Depth UOM:		m			
 <u>Construction Record - Screen</u>					
Screen ID:		1002826956			
Layer:					
Slot:					
Screen Top Depth:		2.13			
Screen End Depth:		7.62			
Screen Material:					
Screen Depth UOM:		m			
Screen Diameter UOM:					
Screen Diameter:					
 <u>Results of Well Yield Testing</u>					
Pump Test ID:		1002826958			
Pump Set At:					
Static Level:					
Final Level After Pumping:					
Recommended Pump Depth:					
Pumping Rate:					
Flowing Rate:					
Recommended Pump Rate:					
Levels UOM:					
Rate UOM:					
Water State After Test Code:					
Water State After Test:					
Pumping Test Method:					
Pumping Duration HR:					
Pumping Duration MIN:					
Flowing:					
 <u>Hole Diameter</u>					
Hole ID:		1002826952			
Diameter:		6.03			
Depth From:					
Depth To:		7.62			
Hole Depth UOM:		m			
Hole Diameter UOM:		cm			
<hr/>					

WWIS	<u>4</u>	1 of 1	NNE/49.8	69.6 / 0.64	Ottawa ON
Well ID:	7130103			Data Entry Status:	
Construction Date:				Data Src:	
Primary Water Use:	Monitoring and Test Hole			Date Received:	9/22/2009
Sec. Water Use:	0			Selected Flag:	Yes
Final Well Status:	Monitoring and Test Hole			Abandonment Rec:	
Water Type:				Contractor:	7241
Casing Material:				Form Version:	7
Audit No:	Z91500			Owner:	
Tag:	A081817			Street Name:	562 BOOTH STREET
Construction Method:				County:	OTTAWA-CARLETON

DB	Map Key	Number of Records	Direction/ Distance (m)	Elev/Diff (m)	Site
Elevation (m): Elevation Reliability: Depth to Bedrock: Well Depth: Overburden/Bedrock: Pump Rate: Static Water Level: Flowing (Y/N): Flow Rate: Clear/Cloudy:				Municipality: Site Info: Lot: Concession: Concession Name: Easting NAD83: Northing NAD83: Zone: UTM Reliability:	OTTAWA CITY
<u>Bore Hole Information</u>					
Bore Hole ID: DP2BR: Spatial Status: Code OB: Code OB Desc: Open Hole: Cluster Kind: Date Completed: Remarks: Elevrc Desc: Location Source Date: Improvement Location Source: Improvement Location Method: Source Revision Comment: Supplier Comment:	1002723784			Elevation: Elevrc: Zone: East83: Org CS: North83: UTMRC: UTMRC Desc: Location Method:	65.92 18 444730 UTM83 5027834 4 margin of error : 30 m - 100 m wwr
<u>Overburden and Bedrock Materials Interval</u>					
Formation ID: Layer: Color: General Color: Mat1: Most Common Material: Mat2: Other Materials: Mat3: Other Materials: Formation Top Depth: Formation End Depth: Formation End Depth UOM:	1002857132				
Formation ID: Layer: Color: General Color: Mat1: Most Common Material: Mat2: Other Materials: Mat3: Other Materials: Formation Top Depth: Formation End Depth: Formation End Depth UOM:	1002857131				
<u>Annular Space/Abandonment Sealing Record</u>					
Plug ID:	1002857135				

DB	Map Key	Number of Records	Direction/ Distance (m)	Elev/Diff (m)	Site
<hr/>					
Layer:		2			
Plug From:		1.5			
Plug To:		7.62			
Plug Depth UOM:		m			
Plug ID:		1002857134			
Layer:		1			
Plug From:		0			
Plug To:		1.5			
Plug Depth UOM:		m			
 <u>Method of Construction & Well Use</u>					
Method Construction ID:		1002857141			
Method Construction Code:		7			
Method Construction:		Diamond			
Other Method Construction:					
 <u>Pipe Information</u>					
Pipe ID:		1002857130			
Casing No:		0			
Comment:					
Alt Name:					
 <u>Construction Record - Casing</u>					
Casing ID:		1002857137			
Layer:		1			
Material:		5			
Open Hole or Material:		PLASTIC			
Depth From:		0			
Depth To:		1.83			
Casing Diameter:		3.45			
Casing Diameter UOM:		cm			
Casing Depth UOM:		m			
 <u>Construction Record - Screen</u>					
Screen ID:		1002857138			
Layer:		1			
Slot:		10			
Screen Top Depth:		1.83			
Screen End Depth:		7.62			
Screen Material:		5			
Screen Depth UOM:		m			
Screen Diameter UOM:		cm			
Screen Diameter:		4.21			
 <u>Water Details</u>					
Water ID:		1002857136			
Layer:					
Kind Code:					
Kind:					
Water Found Depth:					
Water Found Depth UOM:		m			
 <u>Hole Diameter</u>					
Hole ID:		1002857133			

DB	Map Key	Number of Records	Direction/ Distance (m)	Elev/Diff (m)	Site
Diameter:		5.08			
Depth From:		0			
Depth To:		7.62			
Hole Depth UOM:		m			
Hole Diameter UOM:		cm			

WWIS	15	1 of 1	SW/88.0	66.7 / -2.19	Ottawa ON
Well ID:	7141730			Data Entry Status:	
Construction Date:				Data Src:	
Primary Water Use:	Monitoring			Date Received:	3/19/2010
Sec. Water Use:				Selected Flag:	Yes
Final Well Status:	0			Abandonment Rec:	
Water Type:				Contractor:	1844
Casing Material:				Form Version:	7
Audit No:	Z81104			Owner:	
Tag:	A090676			Street Name:	492 ROCHESTER STREET
Construction Method:				County:	OTTAWA-CARLETON
Elevation (m):				Municipality:	OTTAWA CITY
Elevation Reliability:				Site Info:	
Depth to Bedrock:				Lot:	
Well Depth:				Concession:	
Overburden/Bedrock:				Concession Name:	
Pump Rate:				Easting NAD83:	
Static Water Level:				Northing NAD83:	
Flowing (Y/N):				Zone:	
Flow Rate:				UTM Reliability:	
Clear/Cloudy:					

Bore Hole Information

Bore Hole ID:	1002951125	Elevation:	61.42
DP2BR:		Elevrc:	
Spatial Status:		Zone:	18
Code OB:		East83:	444640
Code OB Desc:		Org CS:	UTM83
Open Hole:		North83:	5027732
Cluster Kind:		UTMRC:	4
Date Completed:	11-JAN-10	UTMRC Desc:	margin of error : 30 m - 100 m
Remarks:		Location Method:	wwr
Elevrc Desc:			
Location Source Date:			
Improvement Location Source:			
Improvement Location Method:			
Source Revision Comment:			
Supplier Comment:			

Overburden and Bedrock

Materials Interval

Formation ID:	1003145839
Layer:	2
Color:	6
General Color:	BROWN
Mat1:	01
Most Common Material:	FILL
Mat2:	28
Other Materials:	SAND
Mat3:	84
Other Materials:	SILTY
Formation Top Depth:	.05
Formation End Depth:	.91
Formation End Depth UOM:	m

DB	Map Key	Number of Records	Direction/ Distance (m)	Elev/Diff (m)	Site
<hr/>					
Formation ID:		1003145841			
Layer:		4			
Color:		8			
General Color:		BLACK			
Mat1:		15			
Most Common Material:		LIMESTONE			
Mat2:		26			
Other Materials:		ROCK			
Mat3:		17			
Other Materials:		SHALE			
Formation Top Depth:		1.68			
Formation End Depth:		4.88			
Formation End Depth UOM:		m			
Formation ID:		1003145840			
Layer:		3			
Color:		6			
General Color:		BROWN			
Mat1:		28			
Most Common Material:		SAND			
Mat2:		84			
Other Materials:		SILTY			
Mat3:		77			
Other Materials:		LOOSE			
Formation Top Depth:		.91			
Formation End Depth:		1.68			
Formation End Depth UOM:		m			
Formation ID:		1003145838			
Layer:		1			
Color:					
General Color:					
Mat1:		27			
Most Common Material:		OTHER			
Mat2:					
Other Materials:					
Mat3:					
Other Materials:					
Formation Top Depth:		0			
Formation End Depth:		.05			
Formation End Depth UOM:		m			
 <u>Annular Space/Abandonment</u>					
<u>Sealing Record</u>					
Plug ID:		1003145844			
Layer:		1			
Plug From:		1.5			
Plug To:		2.8			
Plug Depth UOM:		m			
 <u>Method of Construction & Well</u>					
<u>Use</u>					
Method Construction ID:		1003145849			
Method Construction Code:		F			
Method Construction:		H.S.A.			
Other Method Construction:		DIAMOND			
 <u>Pipe Information</u>					
Pipe ID:		1003145837			
Casing No:		0			

DB	Map Key	Number of Records	Direction/ Distance (m)	Elev/Diff (m)	Site
Comment: Alt Name:					
<u>Construction Record - Casing</u>					
Casing ID:		1003145846			
Layer:					
Material:					
Open Hole or Material:					
Depth From:					
Depth To:					
Casing Diameter:					
Casing Diameter UOM:		cm			
Casing Depth UOM:		m			
<u>Construction Record - Screen</u>					
Screen ID:		1003145847			
Layer:		1			
Slot:		10			
Screen Top Depth:		3.3			
Screen End Depth:		4.8			
Screen Material:		5			
Screen Depth UOM:		m			
Screen Diameter UOM:		cm			
Screen Diameter:		5.8			
<u>Water Details</u>					
Water ID:		1003145845			
Layer:		1			
Kind Code:		5			
Kind:		Not stated			
Water Found Depth:		4.5			
Water Found Depth UOM:		m			
<u>Hole Diameter</u>					
Hole ID:		1003145843			
Diameter:		10			
Depth From:		1.68			
Depth To:		4.88			
Hole Depth UOM:		m			
Hole Diameter UOM:		cm			
Hole ID:		1003145842			
Diameter:		20			
Depth From:		0			
Depth To:		1.68			
Hole Depth UOM:		m			
Hole Diameter UOM:		cm			
<hr/>					
WWIS	18	1 of 1	WNW/91.8	68.0 / -0.93	ON
Well ID:	7154244			Data Entry Status:	Yes
Construction Date:				Data Src:	
Primary Water Use:				Date Received:	11/4/2010
Sec. Water Use:				Selected Flag:	Yes
Final Well Status:				Abandonment Rec:	
Water Type:				Contractor:	7241
Casing Material:				Form Version:	5
Audit No:	M03247			Owner:	

DB	Map Key	Number of Records	Direction/ Distance (m)	Elev/Diff (m)	Site
Tag:	A088960			Street Name:	
Construction Method:				County:	OTTAWA-CARLETON
Elevation (m):				Municipality:	OTTAWA CITY
Elevation Reliability:				Site Info:	
Depth to Bedrock:				Lot:	
Well Depth:				Concession:	
Overburden/Bedrock:				Concession Name:	
Pump Rate:				Easting NAD83:	
Static Water Level:				Northing NAD83:	
Flowing (Y/N):				Zone:	
Flow Rate:				UTM Reliability:	
Clear/Cloudy:					

Bore Hole Information

Bore Hole ID:	1003363378	Elevation:	60.81
DP2BR:		Elevrc:	
Spatial Status:		Zone:	18
Code OB:		East83:	444617
Code OB Desc:		Org CS:	UTM83
Open Hole:		North83:	5027814
Cluster Kind:		UTMRC:	3
Date Completed:	14-SEP-10	UTMRC Desc:	margin of error : 10 - 30 m
Remarks:		Location Method:	wwr
Elevrc Desc:			
Location Source Date:			
Improvement Location Source:			
Improvement Location Method:			
Source Revision Comment:			
Supplier Comment:			

WWIS	23	1 of 1	NW/102.1	68.8 / -0.14	Ottawa ON
Well ID:	7130105			Data Entry Status:	
Construction Date:				Data Src:	
Primary Water Use:	Monitoring and Test Hole			Date Received:	9/22/2009
Sec. Water Use:	0			Selected Flag:	Yes
Final Well Status:	Test Hole			Abandonment Rec:	
Water Type:				Contractor:	7241
Casing Material:				Form Version:	5
Audit No:	M04372			Owner:	
Tag:	A088960			Street Name:	556 BOOTH ST.
Construction Method:				County:	OTTAWA-CARLETON
Elevation (m):				Municipality:	OTTAWA CITY
Elevation Reliability:				Site Info:	
Depth to Bedrock:				Lot:	
Well Depth:				Concession:	
Overburden/Bedrock:				Concession Name:	
Pump Rate:				Easting NAD83:	
Static Water Level:				Northing NAD83:	
Flowing (Y/N):				Zone:	
Flow Rate:				UTM Reliability:	
Clear/Cloudy:					

Bore Hole Information

Bore Hole ID:	1002723790	Elevation:	64.72
DP2BR:		Elevrc:	
Spatial Status:		Zone:	18
Code OB:		East83:	444643
Code OB Desc:		Org CS:	UTM83
Open Hole:		North83:	5027871
Cluster Kind:		UTMRC:	4

DB	Map Key	Number of Records	Direction/ Distance (m)	Elev/Diff (m)	Site
Date Completed:		14-AUG-09		UTMRC Desc:	margin of error : 30 m - 100 m
Remarks:				Location Method:	wwr
Elevrc Desc:					
Location Source Date:					
Improvement Location Source:					
Improvement Location Method:					
Source Revision Comment:					
Supplier Comment:					
<u>Overburden and Bedrock</u>					
<u>Materials Interval</u>					
Formation ID:		1002826976			
Layer:		1			
Color:		6			
General Color:		BROWN			
Mat1:		11			
Most Common Material:		GRAVEL			
Mat2:		01			
Other Materials:		FILL			
Mat3:		77			
Other Materials:		LOOSE			
Formation Top Depth:		0			
Formation End Depth:		1.22			
Formation End Depth UOM:		m			
Formation ID:		1002826977			
Layer:		2			
Color:		2			
General Color:		GREY			
Mat1:		15			
Most Common Material:		LIMESTONE			
Mat2:		26			
Other Materials:		ROCK			
Mat3:					
Other Materials:					
Formation Top Depth:		1.22			
Formation End Depth:		7.62			
Formation End Depth UOM:		m			
<u>Annular Space/Abandonment</u>					
<u>Sealing Record</u>					
Plug ID:		1002826981			
Layer:		2			
Plug From:		.3			
Plug To:		5.79			
Plug Depth UOM:		m			
Plug ID:		1002826980			
Layer:		1			
Plug From:		0			
Plug To:		.3			
Plug Depth UOM:		m			
<u>Method of Construction & Well</u>					
<u>Use</u>					
Method Construction ID:		1002826986			
Method Construction Code:		7			
Method Construction:		Diamond			
Other Method Construction:					

<i>DB</i>	<i>Map Key</i>	<i>Number of Records</i>	<i>Direction/ Distance (m)</i>	<i>Elev/Diff (m)</i>	<i>Site</i>
<u>Pipe Information</u>					
Pipe ID:		1002826975			
Casing No:		0			
Comment:					
Alt Name:					
<u>Construction Record - Casing</u>					
Casing ID:		1002826982			
Layer:		1			
Material:		5			
Open Hole or Material:		PLASTIC			
Depth From:		0			
Depth To:		2.13			
Casing Diameter:		3.45			
Casing Diameter UOM:		cm			
Casing Depth UOM:		m			
<u>Construction Record - Screen</u>					
Screen ID:		1002826983			
Layer:		1			
Slot:		10			
Screen Top Depth:		2.13			
Screen End Depth:		7.67			
Screen Material:		5			
Screen Depth UOM:		m			
Screen Diameter UOM:		cm			
Screen Diameter:		4.21			
<u>Hole Diameter</u>					
Hole ID:		1002826978			
Diameter:		8.25			
Depth From:		0			
Depth To:		2.44			
Hole Depth UOM:		m			
Hole Diameter UOM:		cm			
Hole ID:		1002826979			
Diameter:		6.03			
Depth From:		2.44			
Depth To:		7.62			
Hole Depth UOM:		m			
Hole Diameter UOM:		cm			

WWIS	29	1 of 1	NW/131.1	67.9 / -1.06	Ottawa ON
Well ID:	7142387			Data Entry Status:	
Construction Date:				Data Src:	
Primary Water Use:	Monitoring and Test Hole			Date Received:	3/24/2010
Sec. Water Use:	0			Selected Flag:	Yes
Final Well Status:	Abandoned-Other			Abandonment Rec:	
Water Type:				Contractor:	7241
Casing Material:				Form Version:	5
Audit No:	M05279			Owner:	
Tag:	A088968			Street Name:	BOOTH ST 550-552
Construction Method:				County:	OTTAWA-CARLETON
Elevation (m):				Municipality:	OTTAWA CITY
Elevation Reliability:				Site Info:	
Depth to Bedrock:				Lot:	

DB	Map Key	Number of Records	Direction/ Distance (m)	Elev/Diff (m)	Site
Well Depth: Overburden/Bedrock: Pump Rate: Static Water Level: Flowing (Y/N): Flow Rate: Clear/Cloudy:			Concession: Concession Name: Easting NAD83: Northing NAD83: Zone: UTM Reliability:		
<u>Bore Hole Information</u>					
Bore Hole ID:	1003289363			Elevation:	66.13
DP2BR:				Elevrc:	
Spatial Status:				Zone:	18
Code OB:				East83:	444647
Code OB Desc:				Org CS:	UTM83
Open Hole:				North83:	5027946
Cluster Kind:	This is a record from cluster log sheet			UTMRC:	4
Date Completed:				UTMRC Desc:	margin of error : 30 m - 100 m
Remarks:				Location Method:	wwr
Elevrc Desc:					
Location Source Date:					
Improvement Location Source:					
Improvement Location Method:					
Source Revision Comment:					
Supplier Comment:					
<u>Method of Construction & Well Use</u>					
Method Construction ID:	1003289366				
Method Construction Code:					
Method Construction:					
Other Method Construction:					
<u>Hole Diameter</u>					
Hole ID:	1003289365				
Diameter:					
Depth From:					
Depth To:	6.13				
Hole Depth UOM:	m				
Hole Diameter UOM:					
<u>Bore Hole Information</u>					
Bore Hole ID:	1003289367			Elevation:	65.84
DP2BR:				Elevrc:	
Spatial Status:				Zone:	18
Code OB:				East83:	444646
Code OB Desc:				Org CS:	UTM83
Open Hole:				North83:	5027919
Cluster Kind:	This is a record from cluster log sheet			UTMRC:	4
Date Completed:				UTMRC Desc:	margin of error : 30 m - 100 m
Remarks:				Location Method:	wwr
Elevrc Desc:					
Location Source Date:					
Improvement Location Source:					
Improvement Location Method:					
Source Revision Comment:					
Supplier Comment:					
<u>Method of Construction & Well Use</u>					
<u>Use</u>					

DB	Map Key	Number of Records	Direction/ Distance (m)	Elev/Diff (m)	Site
Method Construction ID: 1003289370 Method Construction Code: Method Construction: Other Method Construction:					
<u>Hole Diameter</u>					
Hole ID: 1003289369 Diameter: Depth From: Depth To: 6.1 Hole Depth UOM: m Hole Diameter UOM:					
<u>Bore Hole Information</u>					
Bore Hole ID: 1003289371 DP2BR: Spatial Status: Code OB: Code OB Desc: Open Hole: Cluster Kind: This is a record from cluster log sheet Date Completed: Remarks: Elevrc Desc: Location Source Date: Improvement Location Source: Improvement Location Method: Source Revision Comment: Supplier Comment:					
Elevation: 66.29 Elevrc: Zone: 18 East83: 444680 Org CS: UTM83 North83: 5027924 UTMRC: 4 UTMRC Desc: margin of error : 30 m - 100 m Location Method: wwr					
<u>Method of Construction & Well Use</u>					
Method Construction ID: 1003289374 Method Construction Code: Method Construction: Other Method Construction:					
<u>Hole Diameter</u>					
Hole ID: 1003289373 Diameter: Depth From: Depth To: 7.62 Hole Depth UOM: m Hole Diameter UOM:					
<u>Bore Hole Information</u>					
Bore Hole ID: 1002954479 DP2BR: Spatial Status: Code OB: Code OB Desc: Open Hole: Cluster Kind: Date Completed: 04-MAR-10 Remarks: Elevrc Desc: Location Source Date:					
Elevation: 66.37 Elevrc: Zone: 18 East83: 444657 Org CS: UTM83 North83: 5027974 UTMRC: 4 UTMRC Desc: margin of error : 30 m - 100 m Location Method: wwr					

DB	Map Key	Number of Records	Direction/ Distance (m)	Elev/Diff (m)	Site
Improvement Location Source: Improvement Location Method: Source Revision Comment: Supplier Comment:					
<u>Annular Space/Abandonment</u> <u>Sealing Record</u>					
Plug ID:		1003289389			
Layer:		1			
Plug From:		0			
Plug To:		.31			
Plug Depth UOM:		m			
Plug ID:		1003289390			
Layer:		2			
Plug From:		.31			
Plug To:		4.57			
Plug Depth UOM:		m			
<u>Method of Construction & Well</u> <u>Use</u>					
Method Construction ID:		1003289395			
Method Construction Code:		7			
Method Construction:		Diamond			
Other Method Construction:					
<u>Pipe Information</u>					
Pipe ID:		1003289387			
Casing No:		0			
Comment:					
Alt Name:					
<u>Construction Record - Casing</u>					
Casing ID:		1003289391			
Layer:		1			
Material:		5			
Open Hole or Material:		PLASTIC			
Depth From:					
Depth To:					
Casing Diameter:		3.45			
Casing Diameter UOM:		cm			
Casing Depth UOM:		m			
<u>Construction Record - Screen</u>					
Screen ID:		1003289392			
Layer:		1			
Slot:		10			
Screen Top Depth:					
Screen End Depth:					
Screen Material:		5			
Screen Depth UOM:		m			
Screen Diameter UOM:		cm			
Screen Diameter:		4.21			
<u>Hole Diameter</u>					
Hole ID:		1003289388			

DB	Map Key	Number of Records	Direction/ Distance (m)	Elev/Diff (m)	Site
Diameter:					
Depth From:		0			
Depth To:					
Hole Depth UOM:		m			
Hole Diameter UOM:		cm			
<u>Bore Hole Information</u>					
Bore Hole ID:	1003289383			Elevation:	63.09
DP2BR:				Elevrc:	
Spatial Status:				Zone:	18
Code OB:				East83:	444603
Code OB Desc:				Org CS:	UTM83
Open Hole:				North83:	5027872
Cluster Kind:	This is a record from cluster log sheet			UTMRC:	4
Date Completed:				UTMRC Desc:	margin of error : 30 m - 100 m
Remarks:				Location Method:	wwr
Elevrc Desc:					
Location Source Date:					
Improvement Location Source:					
Improvement Location Method:					
Source Revision Comment:					
Supplier Comment:					
<u>Method of Construction & Well Use</u>					
Method Construction ID:	1003289386				
Method Construction Code:					
Method Construction:					
Other Method Construction:					
<u>Hole Diameter</u>					
Hole ID:	1003289385				
Diameter:					
Depth From:					
Depth To:					
Hole Depth UOM:	m				
Hole Diameter UOM:					
<u>Bore Hole Information</u>					
Bore Hole ID:	1003289359			Elevation:	65.41
DP2BR:				Elevrc:	
Spatial Status:				Zone:	18
Code OB:				East83:	444602
Code OB Desc:				Org CS:	UTM83
Open Hole:				North83:	5027952
Cluster Kind:	This is a record from cluster log sheet			UTMRC:	4
Date Completed:				UTMRC Desc:	margin of error : 30 m - 100 m
Remarks:				Location Method:	wwr
Elevrc Desc:					
Location Source Date:					
Improvement Location Source:					
Improvement Location Method:					
Source Revision Comment:					
Supplier Comment:					
<u>Method of Construction & Well Use</u>					
Method Construction ID:	1003289362				

DB	Map Key	Number of Records	Direction/ Distance (m)	Elev/Diff (m)	Site
Method Construction Code: Method Construction: Other Method Construction:					
<u>Hole Diameter</u>					
Hole ID:		1003289361			
Diameter:					
Depth From:					
Depth To:		5.49			
Hole Depth UOM:		m			
Hole Diameter UOM:					
<u>Bore Hole Information</u>					
Bore Hole ID:	1003289342			Elevation:	65.34
DP2BR:				Elevrc:	
Spatial Status:				Zone:	18
Code OB:				East83:	444587
Code OB Desc:				Org CS:	UTM83
Open Hole:				North83:	5027946
Cluster Kind:	This is a record from cluster log sheet			UTMRC:	4
Date Completed:	04-MAR-10			UTMRC Desc:	margin of error : 30 m - 100 m
Remarks:				Location Method:	wwr
Elevrc Desc:					
Location Source Date:					
Improvement Location Source:					
Improvement Location Method:					
Source Revision Comment:					
Supplier Comment:					
<u>Annular Space/Abandonment</u>					
<u>Sealing Record</u>					
Plug ID:		1003289346			
Layer:					
Plug From:					
Plug To:					
Plug Depth UOM:					
<u>Method of Construction & Well</u>					
<u>Use</u>					
Method Construction ID:		1003289345			
Method Construction Code:					
Method Construction:					
Other Method Construction:					
<u>Pipe Information</u>					
Pipe ID:		1003289347			
Casing No:		0			
Comment:					
Alt Name:					
<u>Construction Record - Casing</u>					
Casing ID:		1003289349			
Layer:					
Material:		5			
Open Hole or Material:		PLASTIC			
Depth From:					

DB	Map Key	Number of Records	Direction/ Distance (m)	Elev/Diff (m)	Site
Depth To: Casing Diameter: Casing Diameter UOM: Casing Depth UOM:					
<u>Construction Record - Screen</u>					
Screen ID:		1003289348			
Layer:					
Slot:					
Screen Top Depth:					
Screen End Depth:					
Screen Material:					
Screen Depth UOM:					
Screen Diameter UOM:					
Screen Diameter:					
<u>Results of Well Yield Testing</u>					
Pump Test ID:		1003289350			
Pump Set At:					
Static Level:					
Final Level After Pumping:					
Recommended Pump Depth:					
Pumping Rate:					
Flowing Rate:					
Recommended Pump Rate:					
Levels UOM:					
Rate UOM:					
Water State After Test Code:					
Water State After Test:					
Pumping Test Method:					
Pumping Duration HR:					
Pumping Duration MIN:					
Flowing:					
<u>Hole Diameter</u>					
Hole ID:		1003289344			
Diameter:					
Depth From:					
Depth To:		5.18			
Hole Depth UOM:		m			
Hole Diameter UOM:					
<u>Bore Hole Information</u>					
Bore Hole ID:		1003289375		Elevation:	65.36
DP2BR:				Elevrc:	
Spatial Status:				Zone:	18
Code OB:				East83:	444661
Code OB Desc:				Org CS:	UTM83
Open Hole:				North83:	5027902
Cluster Kind:	This is a record from cluster log sheet			UTMRC:	4
Date Completed:				UTMRC Desc:	margin of error : 30 m - 100 m
Remarks:				Location Method:	wwr
Elevrc Desc:					
Location Source Date:					
Improvement Location Source:					
Improvement Location Method:					
Source Revision Comment:					
Supplier Comment:					

DB	Map Key	Number of Records	Direction/ Distance (m)	Elev/Diff (m)	Site
<u>Method of Construction & Well Use</u>					
Method Construction ID:		1003289378			
Method Construction Code:					
Method Construction:					
Other Method Construction:					
<u>Hole Diameter</u>					
Hole ID:		1003289377			
Diameter:					
Depth From:					
Depth To:		7.62			
Hole Depth UOM:		m			
Hole Diameter UOM:					
<u>Bore Hole Information</u>					
Bore Hole ID:	1003289379			Elevation:	66.54
DP2BR:				Elevrc:	
Spatial Status:				Zone:	18
Code OB:				East83:	444675
Code OB Desc:				Org CS:	UTM83
Open Hole:				North83:	5027936
Cluster Kind:	This is a record from cluster log sheet			UTMRC:	4
Date Completed:				UTMRC Desc:	margin of error : 30 m - 100 m
Remarks:				Location Method:	wwr
Elevrc Desc:					
Location Source Date:					
Improvement Location Source:					
Improvement Location Method:					
Source Revision Comment:					
Supplier Comment:					
<u>Method of Construction & Well Use</u>					
Method Construction ID:		1003289382			
Method Construction Code:					
Method Construction:					
Other Method Construction:					
<u>Hole Diameter</u>					
Hole ID:		1003289381			
Diameter:					
Depth From:					
Depth To:					
Hole Depth UOM:		m			
Hole Diameter UOM:					
<u>Bore Hole Information</u>					
Bore Hole ID:	1003289351			Elevation:	65.71
DP2BR:				Elevrc:	
Spatial Status:				Zone:	18
Code OB:				East83:	444630
Code OB Desc:				Org CS:	UTM83
Open Hole:				North83:	5027937
Cluster Kind:	This is a record from cluster log sheet			UTMRC:	4
Date Completed:				UTMRC Desc:	margin of error : 30 m - 100 m
Remarks:				Location Method:	wwr

DB	Map Key	Number of Records	Direction/ Distance (m)	Elev/Diff (m)	Site
Elevrc Desc: Location Source Date: Improvement Location Source: Improvement Location Method: Source Revision Comment: Supplier Comment:					
<u>Method of Construction & Well Use</u>					
Method Construction ID:		1003289354			
Method Construction Code:					
Method Construction:					
Other Method Construction:					
<u>Pipe Information</u>					
Pipe ID:		1003289355			
Casing No:		0			
Comment:					
Alt Name:					
<u>Construction Record - Casing</u>					
Casing ID:		1003289357			
Layer:					
Material:		5			
Open Hole or Material:		PLASTIC			
Depth From:					
Depth To:					
Casing Diameter:					
Casing Diameter UOM:					
Casing Depth UOM:					
<u>Construction Record - Screen</u>					
Screen ID:		1003289356			
Layer:					
Slot:					
Screen Top Depth:					
Screen End Depth:					
Screen Material:					
Screen Depth UOM:					
Screen Diameter UOM:					
Screen Diameter:					
<u>Results of Well Yield Testing</u>					
Pump Test ID:		1003289358			
Pump Set At:					
Static Level:					
Final Level After Pumping:					
Recommended Pump Depth:					
Pumping Rate:					
Flowing Rate:					
Recommended Pump Rate:					
Levels UOM:					
Rate UOM:					
Water State After Test Code:					
Water State After Test:					
Pumping Test Method:					
Pumping Duration HR:					
Pumping Duration MIN:					

DB	Map Key	Number of Records	Direction/ Distance (m)	Elev/Diff (m)	Site
Flowing:					
<u>Hole Diameter</u>					
Hole ID:		1003289353			
Diameter:					
Depth From:					
Depth To:		6.1			
Hole Depth UOM:		m			
Hole Diameter UOM:					
<hr/>					
WWIS	<u>31</u>	1 of 1	N/135.5	70.8 / 1.89	Ottawa ON
Well ID:	7127876			Data Entry Status:	
Construction Date:				Data Src:	
Primary Water Use:	Monitoring			Date Received:	8/19/2009
Sec. Water Use:				Selected Flag:	Yes
Final Well Status:	Test Hole			Abandonment Rec:	
Water Type:				Contractor:	7241
Casing Material:				Form Version:	5
Audit No:	M05423			Owner:	
Tag:	A088968			Street Name:	550 BOOTH ST.
Construction Method:				County:	OTTAWA-CARLETON
Elevation (m):				Municipality:	OTTAWA CITY
Elevation Reliability:				Site Info:	
Depth to Bedrock:				Lot:	
Well Depth:				Concession:	
Overburden/Bedrock:				Concession Name:	
Pump Rate:				Easting NAD83:	
Static Water Level:				Northing NAD83:	
Flowing (Y/N):				Zone:	
Flow Rate:				UTM Reliability:	
Clear/Cloudy:					
<u>Bore Hole Information</u>					
Bore Hole ID:	1002663789			Elevation:	66.67
DP2BR:				Elevrc:	
Spatial Status:				Zone:	18
Code OB:				East83:	444657
Code OB Desc:				Org CS:	UTM83
Open Hole:				North83:	5027983
Cluster Kind:				UTMRC:	4
Date Completed:	27-APR-09			UTMRC Desc:	margin of error : 30 m - 100 m
Remarks:				Location Method:	wwr
Elevrc Desc:					
Location Source Date:					
Improvement Location Source:					
Improvement Location Method:					
Source Revision Comment:					
Supplier Comment:					
<u>Overburden and Bedrock</u>					
<u>Materials Interval</u>					
Formation ID:	1002815619				
Layer:	2				
Color:	2				
General Color:	GREY				
Mat1:	15				
Most Common Material:	LIMESTONE				
Mat2:					

DB	Map Key	Number of Records	Direction/ Distance (m)	Elev/Diff (m)	Site
Other Materials:					
	Mat3:	71			
	Other Materials:	FRACTURED			
	Formation Top Depth:	3			
	Formation End Depth:	15			
	Formation End Depth UOM:	ft			
	Formation ID:	1002815618			
	Layer:	1			
	Color:	6			
	General Color:	BROWN			
	Mat1:	01			
	Most Common Material:	FILL			
	Mat2:	28			
	Other Materials:	SAND			
	Mat3:	77			
	Other Materials:	LOOSE			
	Formation Top Depth:	0			
	Formation End Depth:	3			
	Formation End Depth UOM:	ft			
<u>Annular Space/Abandonment</u>					
<u>Sealing Record</u>					
	Plug ID:	1002815622			
	Layer:	1			
	Plug From:	0			
	Plug To:	.5			
	Plug Depth UOM:	ft			
	Plug ID:	1002815623			
	Layer:	2			
	Plug From:	.5			
	Plug To:	4			
	Plug Depth UOM:	ft			
	Plug ID:	1002815624			
	Layer:	3			
	Plug From:	4			
	Plug To:	15			
	Plug Depth UOM:	ft			
<u>Method of Construction & Well</u>					
<u>Use</u>					
	Method Construction ID:	1002815628			
	Method Construction Code:	7			
	Method Construction:	Diamond			
	Other Method Construction:				
<u>Pipe Information</u>					
	Pipe ID:	1002815617			
	Casing No:	0			
	Comment:				
	Alt Name:				
<u>Construction Record - Casing</u>					
	Casing ID:	1002815625			
	Layer:	1			
	Material:	5			
	Open Hole or Material:	PLASTIC			

DB	Map Key	Number of Records	Direction/ Distance (m)	Elev/Diff (m)	Site
<hr/>					
Depth From:		0			
Depth To:		5			
Casing Diameter:		1.25			
Casing Diameter UOM:		inch			
Casing Depth UOM:		ft			
<u>Construction Record - Screen</u>					
Screen ID:		1002815626			
Layer:		1			
Slot:		10			
Screen Top Depth:					
Screen End Depth:					
Screen Material:		5			
Screen Depth UOM:		ft			
Screen Diameter UOM:		inch			
Screen Diameter:		1.5			
<u>Hole Diameter</u>					
Hole ID:		1002815620			
Diameter:		3.25			
Depth From:		0			
Depth To:		3			
Hole Depth UOM:		ft			
Hole Diameter UOM:		inch			
Hole ID:		1002815621			
Diameter:		2.5			
Depth From:		3			
Depth To:		15			
Hole Depth UOM:		ft			
Hole Diameter UOM:		inch			
<u>Bore Hole Information</u>					
Bore Hole ID:	1002815599			Elevation:	65.11
DP2BR:				Elevrc:	
Spatial Status:				Zone:	18
Code OB:				East83:	444631
Code OB Desc:				Org CS:	UTM83
Open Hole:				North83:	5027893
Cluster Kind:	This is a record from cluster log sheet			UTMRC:	3
Date Completed:				UTMRC Desc:	margin of error : 10 - 30 m
Remarks:				Location Method:	wwr
Elevrc Desc:					
Location Source Date:					
Improvement Location Source:					
Improvement Location Method:					
Source Revision Comment:					
Supplier Comment:					
<u>Annular Space/Abandonment</u>					
<u>Sealing Record</u>					
Plug ID:		1002815603			
Layer:					
Plug From:					
Plug To:					
Plug Depth UOM:					
<u>Method of Construction & Well</u>					
<u>Use</u>					

DB	Map Key	Number of Records	Direction/ Distance (m)	Elev/Diff (m)	Site
Method Construction ID:					
1002815602					
Method Construction Code:					
Method Construction:					
Other Method Construction:					
DIAMOND CORE					
<u>Pipe Information</u>					
Pipe ID:					
1002815604					
Casing No:					
0					
Comment:					
Alt Name:					
<u>Construction Record - Casing</u>					
Casing ID:					
1002815606					
Layer:					
Material:					
5					
Open Hole or Material:					
PLASTIC					
Depth From:					
Depth To:					
6					
Casing Diameter:					
Casing Diameter UOM:					
Casing Depth UOM:					
ft					
<u>Construction Record - Screen</u>					
Screen ID:					
1002815605					
Layer:					
Slot:					
Screen Top Depth:					
6					
Screen End Depth:					
20					
Screen Material:					
Screen Depth UOM:					
ft					
Screen Diameter UOM:					
Screen Diameter:					
<u>Results of Well Yield Testing</u>					
Pump Test ID:					
1002815607					
Pump Set At:					
Static Level:					
Final Level After Pumping:					
Recommended Pump Depth:					
Pumping Rate:					
Flowing Rate:					
Recommended Pump Rate:					
Levels UOM:					
Rate UOM:					
Water State After Test Code:					
Water State After Test:					
Pumping Test Method:					
Pumping Duration HR:					
Pumping Duration MIN:					
Flowing:					
<u>Hole Diameter</u>					
Hole ID:					
1002815601					
Diameter:					
3.5					
Depth From:					
Depth To:					
20					
Hole Depth UOM:					
ft					

DB	Map Key	Number of Records	Direction/ Distance (m)	Elev/Diff (m)	Site
Hole Diameter UOM:		inch			
<u>Bore Hole Information</u>					
Bore Hole ID:	1002815572			Elevation:	71.02
DP2BR:				Elevrc:	
Spatial Status:				Zone:	18
Code OB:				East83:	444597
Code OB Desc:				Org CS:	UTM83
Open Hole:				North83:	5028000
Cluster Kind:	This is a record from cluster log sheet			UTMRC:	3
Date Completed:				UTMRC Desc:	margin of error : 10 - 30 m
Remarks:				Location Method:	wwr
Elevrc Desc:					
Location Source Date:					
Improvement Location Source:					
Improvement Location Method:					
Source Revision Comment:					
Supplier Comment:					
<u>Annular Space/Abandonment Sealing Record</u>					
Plug ID:	1002815576				
Layer:					
Plug From:					
Plug To:					
Plug Depth UOM:					
<u>Method of Construction & Well Use</u>					
Method Construction ID:	1002815575				
Method Construction Code:					
Method Construction:					
Other Method Construction:	DIAMOND CORE				
<u>Pipe Information</u>					
Pipe ID:	1002815577				
Casing No:	0				
Comment:					
Alt Name:					
<u>Construction Record - Casing</u>					
Casing ID:	1002815579				
Layer:					
Material:	5				
Open Hole or Material:	PLASTIC				
Depth From:					
Depth To:	8				
Casing Diameter:					
Casing Diameter UOM:					
Casing Depth UOM:	ft				
<u>Construction Record - Screen</u>					
Screen ID:	1002815578				
Layer:					
Slot:					
Screen Top Depth:	8				

<i>DB</i>	<i>Map Key</i>	<i>Number of Records</i>	<i>Direction/ Distance (m)</i>	<i>Elev/Diff (m)</i>	<i>Site</i>
<hr/>					
Screen End Depth:		18			
Screen Material:					
Screen Depth UOM:		ft			
Screen Diameter UOM:					
Screen Diameter:					
 <u>Results of Well Yield Testing</u>					
Pump Test ID:		1002815580			
Pump Set At:					
Static Level:					
Final Level After Pumping:					
Recommended Pump Depth:					
Pumping Rate:					
Flowing Rate:					
Recommended Pump Rate:					
Levels UOM:					
Rate UOM:					
Water State After Test Code:					
Water State After Test:					
Pumping Test Method:					
Pumping Duration HR:					
Pumping Duration MIN:					
Flowing:					
 <u>Hole Diameter</u>					
Hole ID:		1002815574			
Diameter:		3.5			
Depth From:					
Depth To:		18			
Hole Depth UOM:		ft			
Hole Diameter UOM:		inch			
 <u>Bore Hole Information</u>					
Bore Hole ID:	1002815590			Elevation:	67.11
DP2BR:				Elevrc:	
Spatial Status:				Zone:	18
Code OB:				East83:	444692
Code OB Desc:				Org CS:	UTM83
Open Hole:				North83:	5027967
Cluster Kind:	This is a record from cluster log sheet			UTMRC:	3
Date Completed:				UTMRC Desc:	margin of error : 10 - 30 m
Remarks:				Location Method:	wwr
Elevrc Desc:					
Location Source Date:					
Improvement Location Source:					
Improvement Location Method:					
Source Revision Comment:					
Supplier Comment:					
 <u>Annular Space/Abandonment Sealing Record</u>					
Plug ID:		1002815594			
Layer:					
Plug From:					
Plug To:					
Plug Depth UOM:					
 <u>Method of Construction & Well Use</u>					

DB	Map Key	Number of Records	Direction/ Distance (m)	Elev/Diff (m)	Site
Method Construction ID:					
1002815593					
Method Construction Code:					
Method Construction:					
Other Method Construction:					
DIAMOND CORE					
<u>Pipe Information</u>					
Pipe ID:					
1002815595					
Casing No:					
0					
Comment:					
Alt Name:					
<u>Construction Record - Casing</u>					
Casing ID:					
1002815597					
Layer:					
Material:					
5					
Open Hole or Material:					
PLASTIC					
Depth From:					
Depth To:					
8					
Casing Diameter:					
Casing Diameter UOM:					
Casing Depth UOM:					
ft					
<u>Construction Record - Screen</u>					
Screen ID:					
1002815596					
Layer:					
Slot:					
Screen Top Depth:					
8					
Screen End Depth:					
20					
Screen Material:					
Screen Depth UOM:					
ft					
Screen Diameter UOM:					
Screen Diameter:					
<u>Results of Well Yield Testing</u>					
Pump Test ID:					
1002815598					
Pump Set At:					
Static Level:					
Final Level After Pumping:					
Recommended Pump Depth:					
Pumping Rate:					
Flowing Rate:					
Recommended Pump Rate:					
Levels UOM:					
Rate UOM:					
Water State After Test Code:					
Water State After Test:					
Pumping Test Method:					
Pumping Duration HR:					
Pumping Duration MIN:					
Flowing:					
<u>Hole Diameter</u>					
Hole ID:					
1002815592					
Diameter:					
3.5					
Depth From:					
Depth To:					
20					
Hole Depth UOM:					
ft					

<i>DB</i>	<i>Map Key</i>	<i>Number of Records</i>	<i>Direction/ Distance (m)</i>	<i>Elev/Diff (m)</i>	<i>Site</i>
Hole Diameter UOM:		inch			
<u>Bore Hole Information</u>					
Bore Hole ID:	1002815608			Elevation:	67.18
DP2BR:				Elevrc:	
Spatial Status:				Zone:	18
Code OB:				East83:	444707
Code OB Desc:				Org CS:	UTM83
Open Hole:				North83:	5027926
Cluster Kind:	This is a record from cluster log sheet			UTMRC:	3
Date Completed:				UTMRC Desc:	margin of error : 10 - 30 m
Remarks:				Location Method:	wwr
Elevrc Desc:					
Location Source Date:					
Improvement Location Source:					
Improvement Location Method:					
Source Revision Comment:					
Supplier Comment:					
<u>Annular Space/Abandonment Sealing Record</u>					
Plug ID:	1002815612				
Layer:					
Plug From:					
Plug To:					
Plug Depth UOM:					
<u>Method of Construction & Well Use</u>					
Method Construction ID:	1002815611				
Method Construction Code:					
Method Construction:					
Other Method Construction:	DIAMOND CORE				
<u>Pipe Information</u>					
Pipe ID:	1002815613				
Casing No:	0				
Comment:					
Alt Name:					
<u>Construction Record - Casing</u>					
Casing ID:	1002815615				
Layer:					
Material:	5				
Open Hole or Material:	PLASTIC				
Depth From:					
Depth To:	10				
Casing Diameter:					
Casing Diameter UOM:					
Casing Depth UOM:	ft				
<u>Construction Record - Screen</u>					
Screen ID:	1002815614				
Layer:					
Slot:					
Screen Top Depth:	10				

DB	Map Key	Number of Records	Direction/ Distance (m)	Elev/Diff (m)	Site
Screen End Depth:		25			
Screen Material:					
Screen Depth UOM:		ft			
Screen Diameter UOM:					
Screen Diameter:					
<u>Results of Well Yield Testing</u>					
Pump Test ID:		1002815616			
Pump Set At:					
Static Level:					
Final Level After Pumping:					
Recommended Pump Depth:					
Pumping Rate:					
Flowing Rate:					
Recommended Pump Rate:					
Levels UOM:					
Rate UOM:					
Water State After Test Code:					
Water State After Test:					
Pumping Test Method:					
Pumping Duration HR:					
Pumping Duration MIN:					
Flowing:					
<u>Hole Diameter</u>					
Hole ID:		1002815610			
Diameter:		3.5			
Depth From:					
Depth To:		25			
Hole Depth UOM:		ft			
Hole Diameter UOM:		inch			
<u>Bore Hole Information</u>					
Bore Hole ID:		1002815563	Elevation:		65.37
DP2BR:			Elevrc:		
Spatial Status:			Zone:		18
Code OB:			East83:		444592
Code OB Desc:			Org CS:		UTM83
Open Hole:			North83:		5027946
Cluster Kind:		This is a record from cluster log sheet	UTMRC:		3
Date Completed:			UTMRC Desc:		margin of error : 10 - 30 m
Remarks:			Location Method:		wwr
Elevrc Desc:					
Location Source Date:					
Improvement Location Source:					
Improvement Location Method:					
Source Revision Comment:					
Supplier Comment:					
<u>Annular Space/Abandonment Sealing Record</u>					
Plug ID:		1002815567			
Layer:					
Plug From:					
Plug To:					
Plug Depth UOM:					
<u>Method of Construction & Well Use</u>					

DB	Map Key	Number of Records	Direction/ Distance (m)	Elev/Diff (m)	Site
<hr/>					
Method Construction ID:		1002815566			
Method Construction Code:					
Method Construction:					
Other Method Construction:		DIAMOND CORE			
<u>Pipe Information</u>					
Pipe ID:		1002815568			
Casing No:		0			
Comment:					
Alt Name:					
<u>Construction Record - Casing</u>					
Casing ID:		1002815570			
Layer:					
Material:		5			
Open Hole or Material:		PLASTIC			
Depth From:					
Depth To:		7			
Casing Diameter:					
Casing Diameter UOM:					
Casing Depth UOM:		ft			
<u>Construction Record - Screen</u>					
Screen ID:		1002815569			
Layer:					
Slot:					
Screen Top Depth:		7			
Screen End Depth:		17			
Screen Material:					
Screen Depth UOM:		ft			
Screen Diameter UOM:					
Screen Diameter:					
<u>Results of Well Yield Testing</u>					
Pump Test ID:		1002815571			
Pump Set At:					
Static Level:					
Final Level After Pumping:					
Recommended Pump Depth:					
Pumping Rate:					
Flowing Rate:					
Recommended Pump Rate:					
Levels UOM:					
Rate UOM:					
Water State After Test Code:					
Water State After Test:					
Pumping Test Method:					
Pumping Duration HR:					
Pumping Duration MIN:					
Flowing:					
<u>Hole Diameter</u>					
Hole ID:		1002815565			
Diameter:		3.5			
Depth From:					
Depth To:		17			
Hole Depth UOM:		ft			

DB	Map Key	Number of Records	Direction/ Distance (m)	Elev/Diff (m)	Site
Hole Diameter UOM:		inch			
<u>Bore Hole Information</u>					
Bore Hole ID:	1002815581			Elevation:	65.76
DP2BR:				Elevrc:	
Spatial Status:				Zone:	18
Code OB:				East83:	444636
Code OB Desc:				Org CS:	UTM83
Open Hole:				North83:	5027927
Cluster Kind:	This is a record from cluster log sheet			UTMRC:	3
Date Completed:				UTMRC Desc:	margin of error : 10 - 30 m
Remarks:				Location Method:	wwr
Elevrc Desc:					
Location Source Date:					
Improvement Location Source:					
Improvement Location Method:					
Source Revision Comment:					
Supplier Comment:					
<u>Annular Space/Abandonment Sealing Record</u>					
Plug ID:	1002815585				
Layer:					
Plug From:					
Plug To:					
Plug Depth UOM:					
<u>Method of Construction & Well Use</u>					
Method Construction ID:	1002815584				
Method Construction Code:					
Method Construction:					
Other Method Construction:	DIAMOND CORE				
<u>Pipe Information</u>					
Pipe ID:	1002815586				
Casing No:	0				
Comment:					
Alt Name:					
<u>Construction Record - Casing</u>					
Casing ID:	1002815588				
Layer:					
Material:	5				
Open Hole or Material:	PLASTIC				
Depth From:					
Depth To:	5				
Casing Diameter:					
Casing Diameter UOM:					
Casing Depth UOM:	ft				
<u>Construction Record - Screen</u>					
Screen ID:	1002815587				
Layer:					
Slot:					
Screen Top Depth:	5				

DB	Map Key	Number of Records	Direction/ Distance (m)	Elev/Diff (m)	Site
Screen End Depth:		20			
Screen Material:					
Screen Depth UOM:		ft			
Screen Diameter UOM:					
Screen Diameter:					
<u>Results of Well Yield Testing</u>					
Pump Test ID:		1002815589			
Pump Set At:					
Static Level:					
Final Level After Pumping:					
Recommended Pump Depth:					
Pumping Rate:					
Flowing Rate:					
Recommended Pump Rate:					
Levels UOM:					
Rate UOM:					
Water State After Test Code:					
Water State After Test:					
Pumping Test Method:					
Pumping Duration HR:					
Pumping Duration MIN:					
Flowing:					
<u>Hole Diameter</u>					
Hole ID:		1002815583			
Diameter:		3.5			
Depth From:					
Depth To:		20			
Hole Depth UOM:		ft			
Hole Diameter UOM:		inch			

WWIS	33	1 of 1	N/139.6	70.8 / 1.89	OTTAWA ON
Well ID:	7291183			Data Entry Status:	
Construction Date:				Data Src:	
Primary Water Use:	Test Hole			Date Received:	7/28/2017
Sec. Water Use:	Monitoring			Selected Flag:	Yes
Final Well Status:	Abandoned-Other			Abandonment Rec:	Yes
Water Type:				Contractor:	7241
Casing Material:				Form Version:	7
Audit No:	Z247743			Owner:	
Tag:				Street Name:	555 BOOTH ST
Construction Method:				County:	OTTAWA-CARLETON
Elevation (m):				Municipality:	NEPEAN TOWNSHIP
Elevation Reliability:				Site Info:	
Depth to Bedrock:				Lot:	
Well Depth:				Concession:	
Overburden/Bedrock:				Concession Name:	
Pump Rate:				Easting NAD83:	
Static Water Level:				Northing NAD83:	
Flowing (Y/N):				Zone:	
Flow Rate:				UTM Reliability:	
Clear/Cloudy:					

<u>Bore Hole Information</u>					
Bore Hole ID:	1006676760			Elevation:	67.44
DP2BR:				Elevrc:	
Spatial Status:				Zone:	18

<i>DB</i>	<i>Map Key</i>	<i>Number of Records</i>	<i>Direction/ Distance (m)</i>	<i>Elev/Diff (m)</i>	<i>Site</i>
Code OB:				East83:	444712
Code OB Desc:				Org CS:	UTM83
Open Hole:				North83:	5027930
Cluster Kind:				UTMRC:	4
Date Completed:			26-MAY-17	UTMRC Desc:	margin of error : 30 m - 100 m
Remarks:				Location Method:	wwr
Elevrc Desc:					
Location Source Date:					
Improvement Location Source:					
Improvement Location Method:					
Source Revision Comment:					
Supplier Comment:					
<u>Annular Space/Abandonment</u>					
<u>Sealing Record</u>					
Plug ID:		1006815640			
Layer:		1			
Plug From:		0			
Plug To:		1			
Plug Depth UOM:		ft			
Plug ID:		1006815642			
Layer:		3			
Plug From:		2			
Plug To:		20			
Plug Depth UOM:		ft			
Plug ID:		1006815641			
Layer:		2			
Plug From:		1			
Plug To:		2			
Plug Depth UOM:		ft			
<u>Method of Construction & Well</u>					
<u>Use</u>					
Method Construction ID:		1006815639			
Method Construction Code:		B			
Method Construction:		Other Method			
Other Method Construction:		HANDPULL			
<u>Pipe Information</u>					
Pipe ID:		1006815631			
Casing No:		0			
Comment:					
Alt Name:					
<u>Construction Record - Casing</u>					
Casing ID:		1006815635			
Layer:		1			
Material:		5			
Open Hole or Material:		PLASTIC			
Depth From:		0			
Depth To:		10			
Casing Diameter:		1.66			
Casing Diameter UOM:		inch			
Casing Depth UOM:		ft			
<u>Construction Record - Screen</u>					

DB	Map Key	Number of Records	Direction/ Distance (m)	Elev/Diff (m)	Site
Screen ID:		1006815636			
Layer:		1			
Slot:		10			
Screen Top Depth:		10			
Screen End Depth:		20			
Screen Material:		5			
Screen Depth UOM:		ft			
Screen Diameter UOM:		inch			
Screen Diameter:		1.9			
<u>Water Details</u>					
Water ID:		1006815634			
Layer:					
Kind Code:					
Kind:					
Water Found Depth:					
Water Found Depth UOM:		ft			
<u>Hole Diameter</u>					
Hole ID:		1006815633			
Diameter:					
Depth From:					
Depth To:					
Hole Depth UOM:		ft			
Hole Diameter UOM:		inch			

WWIS	35	1 of 1	SSW/143.1	65.6 / -3.31	OTTAWA ON
Well ID:	7223404			Data Entry Status:	
Construction Date:				Data Src:	
Primary Water Use:	Monitoring			Date Received:	7/9/2014
Sec. Water Use:				Selected Flag:	Yes
Final Well Status:	Observation Wells			Abandonment Rec:	
Water Type:				Contractor:	7328
Casing Material:				Form Version:	7
Audit No:	Z171281			Owner:	
Tag:	A130171			Street Name:	530 ROCHESTER ST.
Construction Method:				County:	OTTAWA-CARLETON
Elevation (m):				Municipality:	NEPEAN TOWNSHIP
Elevation Reliability:				Site Info:	
Depth to Bedrock:				Lot:	
Well Depth:				Concession:	
Overburden/Bedrock:				Concession Name:	
Pump Rate:				Easting NAD83:	
Static Water Level:				Northing NAD83:	
Flowing (Y/N):				Zone:	
Flow Rate:				UTM Reliability:	
Clear/Cloudy:					
<u>Bore Hole Information</u>					
Bore Hole ID:	1004910217			Elevation:	62.67
DP2BR:				Elevrc:	
Spatial Status:				Zone:	18
Code OB:				East83:	444674
Code OB Desc:				Org CS:	UTM83
Open Hole:				North83:	5027651
Cluster Kind:				UTMRC:	4
Date Completed:	11-MAY-12			UTMRC Desc:	margin of error : 30 m - 100 m
Remarks:				Location Method:	wwr

DB	Map Key	Number of Records	Direction/ Distance (m)	Elev/Diff (m)	Site
Elevrc Desc: Location Source Date: Improvement Location Source: Improvement Location Method: Source Revision Comment: Supplier Comment:					
<u>Overburden and Bedrock</u> <u>Materials Interval</u>					
Formation ID:		1005205307			
Layer:		3			
Color:		2			
General Color:		GREY			
Mat1:		15			
Most Common Material:		LIMESTONE			
Mat2:		26			
Other Materials:		ROCK			
Mat3:					
Other Materials:					
Formation Top Depth:		2.21			
Formation End Depth:		12.62			
Formation End Depth UOM:		m			
Formation ID:		1005205305			
Layer:		1			
Color:		8			
General Color:		BLACK			
Mat1:					
Most Common Material:					
Mat2:					
Other Materials:					
Mat3:					
Other Materials:					
Formation Top Depth:		0			
Formation End Depth:		.05			
Formation End Depth UOM:		m			
Formation ID:		1005205306			
Layer:		2			
Color:		6			
General Color:		BROWN			
Mat1:		28			
Most Common Material:		SAND			
Mat2:		11			
Other Materials:		GRAVEL			
Mat3:		34			
Other Materials:		TILL			
Formation Top Depth:		.05			
Formation End Depth:		2.21			
Formation End Depth UOM:		m			
<u>Annular Space/Abandonment</u> <u>Sealing Record</u>					
Plug ID:		1005205315			
Layer:		1			
Plug From:		1.8			
Plug To:		8.8			
Plug Depth UOM:		m			
<u>Method of Construction & Well</u> <u>Use</u>					

<i>DB</i>	<i>Map Key</i>	<i>Number of Records</i>	<i>Direction/ Distance (m)</i>	<i>Elev/Diff (m)</i>	<i>Site</i>
<hr/>					
Method Construction ID:		1005205314			
Method Construction Code:		7			
Method Construction:		Diamond			
Other Method Construction:					
 <u>Pipe Information</u>					
Pipe ID:		1005205304			
Casing No:		0			
Comment:					
Alt Name:					
 <u>Construction Record - Casing</u>					
Casing ID:		1005205311			
Layer:		1			
Material:		5			
Open Hole or Material:		PLASTIC			
Depth From:		0			
Depth To:		9.2			
Casing Diameter:		3.2			
Casing Diameter UOM:		cm			
Casing Depth UOM:		m			
 <u>Construction Record - Screen</u>					
Screen ID:		1005205312			
Layer:		1			
Slot:		10			
Screen Top Depth:		9.2			
Screen End Depth:		12.62			
Screen Material:		5			
Screen Depth UOM:		m			
Screen Diameter UOM:		cm			
Screen Diameter:		3.8			
 <u>Water Details</u>					
Water ID:		1005205310			
Layer:		1			
Kind Code:		8			
Kind:		Untested			
Water Found Depth:		4.1			
Water Found Depth UOM:		m			
 <u>Hole Diameter</u>					
Hole ID:		1005205309			
Diameter:		7.6			
Depth From:		2.21			
Depth To:		12.62			
Hole Depth UOM:		m			
Hole Diameter UOM:		cm			
 Hole ID:		 1005205308			
Diameter:		20			
Depth From:		0			
Depth To:		2.21			
Hole Depth UOM:		m			
Hole Diameter UOM:		cm			
<hr/>					

DB	Map Key	Number of Records	Direction/ Distance (m)	Elev/Diff (m)	Site
WWIS	<u>38</u>	1 of 1	N/150.3	70.9 / 1.94	OTTAWA ON
<div> <div> Well ID: 7291184 Construction Date: Primary Water Use: Test Hole Sec. Water Use: Monitoring Final Well Status: Abandoned-Other Water Type: Casing Material: Audit No: Z247741 Tag: Construction Method: Elevation (m): Elevation Reliability: Depth to Bedrock: Well Depth: Overburden/Bedrock: Pump Rate: Static Water Level: Flowing (Y/N): Flow Rate: Clear/Cloudy: </div> <div> Data Entry Status: Data Src: Date Received: 7/28/2017 Selected Flag: Yes Abandonment Rec: Yes Contractor: 7241 Form Version: 7 Owner: Street Name: 555 BOOTH ST County: OTTAWA-CARLETON Municipality: OTTAWA CITY Site Info: Lot: Concession: Concession Name: Easting NAD83: Northing NAD83: Zone: UTM Reliability: </div> </div>					
<u>Bore Hole Information</u>					
<div> <div> Bore Hole ID: 1006676763 DP2BR: Spatial Status: Code OB: Code OB Desc: Open Hole: Cluster Kind: Date Completed: 26-MAY-17 Remarks: Elevrc Desc: Location Source Date: Improvement Location Source: Improvement Location Method: Source Revision Comment: Supplier Comment: </div> <div> Elevation: 68 Elevrc: Zone: 18 East83: 444729 Org CS: UTM83 North83: 5027939 UTMRC: 4 UTMRC Desc: margin of error : 30 m - 100 m Location Method: wwr </div> </div>					
<u>Annular Space/Abandonment Sealing Record</u>					
<div> <div> Plug ID: 1006815653 Layer: 2 Plug From: 1 Plug To: 2 Plug Depth UOM: ft </div> <div> Plug ID: 1006815652 Layer: 1 Plug From: 0 Plug To: 1 Plug Depth UOM: ft </div> <div> Plug ID: 1006815654 Layer: 3 Plug From: 2 Plug To: 15 Plug Depth UOM: ft </div> </div>					
<u>Method of Construction & Well</u>					

<i>DB</i>	<i>Map Key</i>	<i>Number of Records</i>	<i>Direction/ Distance (m)</i>	<i>Elev/Diff (m)</i>	<i>Site</i>
<u>Use</u>					
Method Construction ID:		1006815651			
Method Construction Code:		B			
Method Construction:		Other Method			
Other Method Construction:		HAND PULL			
<u>Pipe Information</u>					
Pipe ID:		1006815643			
Casing No:		0			
Comment:					
Alt Name:					
<u>Construction Record - Casing</u>					
Casing ID:		1006815647			
Layer:		1			
Material:		5			
Open Hole or Material:		PLASTIC			
Depth From:		0			
Depth To:		5			
Casing Diameter:		2.03			
Casing Diameter UOM:		inch			
Casing Depth UOM:		ft			
<u>Construction Record - Screen</u>					
Screen ID:		1006815648			
Layer:		1			
Slot:		10			
Screen Top Depth:		5			
Screen End Depth:		15			
Screen Material:		5			
Screen Depth UOM:		ft			
Screen Diameter UOM:		inch			
Screen Diameter:		2.375			
<u>Water Details</u>					
Water ID:		1006815646			
Layer:					
Kind Code:					
Kind:					
Water Found Depth:					
Water Found Depth UOM:		ft			
<u>Hole Diameter</u>					
Hole ID:		1006815645			
Diameter:					
Depth From:					
Depth To:					
Hole Depth UOM:		ft			
Hole Diameter UOM:		inch			
WWIS	<u>44</u>	1 of 1	NNE/158.2	71.3 / 2.39	ON
Well ID:		7291185		Data Entry Status:	
Construction Date:				Data Src:	
Primary Water Use:		Test Hole		Date Received:	7/28/2017

<i>DB</i>	<i>Map Key</i>	<i>Number of Records</i>	<i>Direction/ Distance (m)</i>	<i>Elev/Diff (m)</i>	<i>Site</i>
Sec. Water Use:	Monitoring			Selected Flag:	Yes
Final Well Status:	Abandoned-Other			Abandonment Rec:	Yes
Water Type:				Contractor:	7241
Casing Material:				Form Version:	7
Audit No:	Z247739			Owner:	
Tag:				Street Name:	555 BOOTH ST
Construction Method:				County:	OTTAWA-CARLETON
Elevation (m):				Municipality:	OTTAWA CITY
Elevation Reliability:				Site Info:	
Depth to Bedrock:				Lot:	
Well Depth:				Concession:	
Overburden/Bedrock:				Concession Name:	
Pump Rate:				Easting NAD83:	
Static Water Level:				Northing NAD83:	
Flowing (Y/N):				Zone:	
Flow Rate:				UTM Reliability:	
Clear/Cloudy:					

Bore Hole Information

Bore Hole ID:	1006676784	Elevation:	69.18
DP2BR:		Elevrc:	
Spatial Status:		Zone:	18
Code OB:		East83:	444768
Code OB Desc:		Org CS:	UTM83
Open Hole:		North83:	5027936
Cluster Kind:		UTMRC:	4
Date Completed:	26-MAY-17	UTMRC Desc:	margin of error : 30 m - 100 m
Remarks:		Location Method:	wwr
Elevrc Desc:			
Location Source Date:			
Improvement Location Source:			
Improvement Location Method:			
Source Revision Comment:			
Supplier Comment:			

Annular Space/Abandonment Sealing Record

Plug ID:	1006815664
Layer:	1
Plug From:	0
Plug To:	1
Plug Depth UOM:	ft
Plug ID:	1006815666
Layer:	3
Plug From:	2
Plug To:	14
Plug Depth UOM:	ft
Plug ID:	1006815665
Layer:	2
Plug From:	1
Plug To:	2
Plug Depth UOM:	ft

Method of Construction & Well Use

Method Construction ID:	1006815663
Method Construction Code:	B
Method Construction:	Other Method
Other Method Construction:	HAND PULL

DB	Map Key	Number of Records	Direction/ Distance (m)	Elev/Diff (m)	Site
<u>Pipe Information</u>					
Pipe ID:		1006815655			
Casing No:		0			
Comment:					
Alt Name:					
<u>Construction Record - Casing</u>					
Casing ID:		1006815659			
Layer:		1			
Material:		5			
Open Hole or Material:		PLASTIC			
Depth From:		0			
Depth To:		4			
Casing Diameter:		2.03			
Casing Diameter UOM:		inch			
Casing Depth UOM:		ft			
<u>Construction Record - Screen</u>					
Screen ID:		1006815660			
Layer:		1			
Slot:		10			
Screen Top Depth:		4			
Screen End Depth:		14			
Screen Material:		5			
Screen Depth UOM:		ft			
Screen Diameter UOM:		inch			
Screen Diameter:		2.375			
<u>Water Details</u>					
Water ID:		1006815658			
Layer:					
Kind Code:					
Kind:					
Water Found Depth:					
Water Found Depth UOM:		ft			
<u>Hole Diameter</u>					
Hole ID:		1006815657			
Diameter:					
Depth From:					
Depth To:					
Hole Depth UOM:		ft			
Hole Diameter UOM:		inch			

WWIS	47	45 of 45	ESE/164.7	69.6 / 0.67	OTTAWA ON
Well ID:	7146321			Data Entry Status:	
Construction Date:				Data Src:	
Primary Water Use:	Not Used			Date Received:	6/8/2010
Sec. Water Use:				Selected Flag:	Yes
Final Well Status:	Abandoned Monitoring and Test Hole			Abandonment Rec:	Yes
Water Type:				Contractor:	4875
Casing Material:				Form Version:	7
Audit No:	Z103677			Owner:	
Tag:				Street Name:	615 BOOTH ST.

DB	Map Key	Number of Records	Direction/ Distance (m)	Elev/Diff (m)	Site
Construction Method: Elevation (m): Elevation Reliability: Depth to Bedrock: Well Depth: Overburden/Bedrock: Pump Rate: Static Water Level: Flowing (Y/N): Flow Rate: Clear/Cloudy:				County: Municipality: Site Info: Lot: Concession: Concession Name: Easting NAD83: Northing NAD83: Zone: UTM Reliability:	OTTAWA-CARLETON OTTAWA CITY
<u>Bore Hole Information</u>					
Bore Hole ID: DP2BR: Spatial Status: Code OB: Code OB Desc: Open Hole: Cluster Kind: Date Completed: Remarks: Elevrc Desc: Location Source Date: Improvement Location Source: Improvement Location Method: Source Revision Comment: Supplier Comment:	1002996105 15-MAR-10			Elevation: Elevrc: Zone: East83: Org CS: North83: UTMRC: UTMRC Desc: Location Method:	67.3 18 444860 UTM83 5027732 6 margin of error : 300 m - 1 km gcode
<u>Annular Space/Abandonment Sealing Record</u>					
Plug ID: Layer: Plug From: Plug To: Plug Depth UOM:	1003149219 1 m				
<u>Method of Construction & Well Use</u>					
Method Construction ID: Method Construction Code: Method Construction: Other Method Construction:	1003149224 6 Boring DIAMOND				
<u>Pipe Information</u>					
Pipe ID: Casing No: Comment: Alt Name:	1003149216 0				
<u>Construction Record - Casing</u>					
Casing ID: Layer: Material: Open Hole or Material: Depth From: Depth To: Casing Diameter:	1003149221				

DB	Map Key	Number of Records	Direction/ Distance (m)	Elev/Diff (m)	Site
Casing Diameter UOM:		cm			
Casing Depth UOM:		m			
<u>Construction Record - Screen</u>					
Screen ID:		1003149222			
Layer:					
Slot:					
Screen Top Depth:					
Screen End Depth:					
Screen Material:					
Screen Depth UOM:		m			
Screen Diameter UOM:		cm			
Screen Diameter:					
<u>Water Details</u>					
Water ID:		1003149220			
Layer:					
Kind Code:					
Kind:					
Water Found Depth:					
Water Found Depth UOM:		m			
<u>Hole Diameter</u>					
Hole ID:		1003149218			
Diameter:					
Depth From:					
Depth To:					
Hole Depth UOM:		m			
Hole Diameter UOM:		cm			
WWIS	57	1 of 1	WSW/195.5	64.8 / -4.09	ON
Well ID:		7199726		Data Entry Status:	
Construction Date:				Data Src:	
Primary Water Use:		Monitoring		Date Received:	
Sec. Water Use:				Selected Flag:	
Final Well Status:		0		Abandonment Rec:	
Water Type:				Contractor:	
Casing Material:				Form Version:	
Audit No:		Z153932		Owner:	
Tag:		A130189		Street Name:	
Construction Method:				County:	
Elevation (m):				Municipality:	
Elevation Reliability:				Site Info:	
Depth to Bedrock:				Lot:	
Well Depth:				Concession:	
Overburden/Bedrock:				Concession Name:	
Pump Rate:				Easting NAD83:	
Static Water Level:				Northing NAD83:	
Flowing (Y/N):				Zone:	
Flow Rate:				UTM Reliability:	
Clear/Cloudy:					
<u>Bore Hole Information</u>					
Bore Hole ID:		1004270521		Elevation:	62.71
DP2BR:				Elevrc:	
Spatial Status:				Zone:	18
Code OB:				East83:	444533

DB	Map Key	Number of Records	Direction/ Distance (m)	Elev/Diff (m)	Site
Code OB Desc:				Org CS:	UTM83
Open Hole:				North83:	5027699
Cluster Kind:				UTMRC:	4
Date Completed:	12-OCT-12			UTMRC Desc:	margin of error : 30 m - 100 m
Remarks:				Location Method:	wwr
Elevrc Desc:					
Location Source Date:					
Improvement Location Source:					
Improvement Location Method:					
Source Revision Comment:					
Supplier Comment:					
<u>Overburden and Bedrock</u>					
<u>Materials Interval</u>					
Formation ID:		1004789593			
Layer:		2			
Color:		6			
General Color:		BROWN			
Mat1:		28			
Most Common Material:		SAND			
Mat2:		05			
Other Materials:		CLAY			
Mat3:		01			
Other Materials:		FILL			
Formation Top Depth:		.1			
Formation End Depth:		1.24			
Formation End Depth UOM:		m			
Formation ID:		1004789592			
Layer:		1			
Color:		2			
General Color:		GREY			
Mat1:		11			
Most Common Material:		GRAVEL			
Mat2:		01			
Other Materials:		FILL			
Mat3:					
Other Materials:					
Formation Top Depth:		0			
Formation End Depth:		.1			
Formation End Depth UOM:		m			
Formation ID:		1004789594			
Layer:		3			
Color:		2			
General Color:		GREY			
Mat1:		15			
Most Common Material:		LIMESTONE			
Mat2:		26			
Other Materials:		ROCK			
Mat3:					
Other Materials:					
Formation Top Depth:		1.24			
Formation End Depth:		5.82			
Formation End Depth UOM:		m			
<u>Annular Space/Abandonment</u>					
<u>Sealing Record</u>					
Plug ID:		1004789601			
Layer:		1			
Plug From:		0			
Plug To:		1.4			
Plug Depth UOM:		m			

DB	Map Key	Number of Records	Direction/ Distance (m)	Elev/Diff (m)	Site
<u>Method of Construction & Well Use</u>					
Method Construction ID:		1004789600			
Method Construction Code:		F			
Method Construction:		H.S.A.			
Other Method Construction:					
<u>Pipe Information</u>					
Pipe ID:		1004789591			
Casing No:		0			
Comment:					
Alt Name:					
<u>Construction Record - Casing</u>					
Casing ID:		1004789597			
Layer:		1			
Material:		5			
Open Hole or Material:		PLASTIC			
Depth From:		0			
Depth To:		2.8			
Casing Diameter:		3.2			
Casing Diameter UOM:		cm			
Casing Depth UOM:		m			
<u>Construction Record - Screen</u>					
Screen ID:		1004789598			
Layer:		1			
Slot:		10			
Screen Top Depth:		2.8			
Screen End Depth:		3			
Screen Material:		5			
Screen Depth UOM:		m			
Screen Diameter UOM:		cm			
Screen Diameter:		3.8			
<u>Water Details</u>					
Water ID:		1004789596			
Layer:					
Kind Code:					
Kind:					
Water Found Depth:					
Water Found Depth UOM:		m			
<u>Hole Diameter</u>					
Hole ID:		1004789595			
Diameter:		20			
Depth From:		0			
Depth To:		5.82			
Hole Depth UOM:		m			
Hole Diameter UOM:		cm			
<hr/>					
WWIS	58	1 of 1	N/196.3	71.2 / 2.25	OTTAWA ON

DB	Map Key	Number of Records	Direction/ Distance (m)	Elev/Diff (m)	Site
Well ID:	7291186			Data Entry Status:	
Construction Date:				Data Src:	
Primary Water Use:	Test Hole			Date Received:	7/26/2017
Sec. Water Use:	Monitoring			Selected Flag:	Yes
Final Well Status:	Abandoned-Other			Abandonment Rec:	Yes
Water Type:				Contractor:	7241
Casing Material:				Form Version:	7
Audit No:	Z247740			Owner:	
Tag:				Street Name:	555 BOOTH ST
Construction Method:				County:	OTTAWA-CARLETON
Elevation (m):				Municipality:	NEPEAN TOWNSHIP
Elevation Reliability:				Site Info:	
Depth to Bedrock:				Lot:	
Well Depth:				Concession:	
Overburden/Bedrock:				Concession Name:	
Pump Rate:				Easting NAD83:	
Static Water Level:				Northing NAD83:	
Flowing (Y/N):				Zone:	
Flow Rate:				UTM Reliability:	
Clear/Cloudy:					
<u>Bore Hole Information</u>					
Bore Hole ID:	1006676831			Elevation:	67.63
DP2BR:				Elevrc:	
Spatial Status:				Zone:	18
Code OB:				East83:	444724
Code OB Desc:				Org CS:	UTM83
Open Hole:				North83:	5027986
Cluster Kind:				UTMRC:	4
Date Completed:	26-MAY-17			UTMRC Desc:	margin of error : 30 m - 100 m
Remarks:				Location Method:	wwr
Elevrc Desc:					
Location Source Date:					
Improvement Location Source:					
Improvement Location Method:					
Source Revision Comment:					
Supplier Comment:					
<u>Annular Space/Abandonment Sealing Record</u>					
Plug ID:	1006815726				
Layer:	3				
Plug From:	2				
Plug To:	15				
Plug Depth UOM:	ft				
Plug ID:	1006815725				
Layer:	2				
Plug From:	1				
Plug To:	2				
Plug Depth UOM:	ft				
Plug ID:	1006815724				
Layer:	1				
Plug From:	0				
Plug To:	1				
Plug Depth UOM:	ft				
<u>Method of Construction & Well Use</u>					
Method Construction ID:	1006815720				

DB	Map Key	Number of Records	Direction/ Distance (m)	Elev/Diff (m)	Site
Method Construction Code:		B			
Method Construction:		Other Method			
Other Method Construction:		HAND PULL			
<u>Pipe Information</u>					
Pipe ID:		1006815712			
Casing No:		0			
Comment:					
Alt Name:					
<u>Construction Record - Casing</u>					
Casing ID:		1006815716			
Layer:		1			
Material:		5			
Open Hole or Material:		PLASTIC			
Depth From:		0			
Depth To:		5			
Casing Diameter:		2.03			
Casing Diameter UOM:		inch			
Casing Depth UOM:		ft			
<u>Construction Record - Screen</u>					
Screen ID:		1006815717			
Layer:		1			
Slot:		10			
Screen Top Depth:		5			
Screen End Depth:		15			
Screen Material:		5			
Screen Depth UOM:		ft			
Screen Diameter UOM:		inch			
Screen Diameter:		2.375			
<u>Water Details</u>					
Water ID:		1006815715			
Layer:					
Kind Code:					
Kind:					
Water Found Depth:					
Water Found Depth UOM:		ft			
<u>Hole Diameter</u>					
Hole ID:		1006815714			
Diameter:					
Depth From:					
Depth To:					
Hole Depth UOM:		ft			
Hole Diameter UOM:		inch			

WWIS	60	1 of 1	NW/199.2	67.2 / -1.75	ON
Well ID:		1508877		Data Entry Status:	
Construction Date:				Data Src:	1
Primary Water Use:		Commerical		Date Received:	11/22/1963
Sec. Water Use:		0		Selected Flag:	Yes
Final Well Status:		Water Supply		Abandonment Rec:	
Water Type:				Contractor:	3504

DB	Map Key	Number of Records	Direction/ Distance (m)	Elev/Diff (m)	Site
Casing Material:				Form Version:	1
Audit No:				Owner:	
Tag:				Street Name:	
Construction Method:				County:	OTTAWA-CARLETON
Elevation (m):				Municipality:	OTTAWA CITY
Elevation Reliability:				Site Info:	
Depth to Bedrock:				Lot:	
Well Depth:				Concession:	
Overburden/Bedrock:				Concession Name:	
Pump Rate:				Easting NAD83:	
Static Water Level:				Northing NAD83:	
Flowing (Y/N):				Zone:	
Flow Rate:				UTM Reliability:	
Clear/Cloudy:					

Bore Hole Information

Bore Hole ID:	10030911	Elevation:	63.43
DP2BR:	23	Elevrc:	
Spatial Status:		Zone:	18
Code OB:	r	East83:	444540.7
Code OB Desc:	Bedrock	Org CS:	
Open Hole:		North83:	5027902
Cluster Kind:		UTMRC:	5
Date Completed:	09-AUG-63	UTMRC Desc:	margin of error : 100 m - 300 m
Remarks:		Location Method:	p5
Elevrc Desc:			
Location Source Date:			
Improvement Location Source:			
Improvement Location Method:			
Source Revision Comment:			
Supplier Comment:			

Overburden and Bedrock Materials Interval

Formation ID:	931010841
Layer:	1
Color:	
General Color:	
Mat1:	01
Most Common Material:	FILL
Mat2:	
Other Materials:	
Mat3:	
Other Materials:	
Formation Top Depth:	0
Formation End Depth:	4
Formation End Depth UOM:	ft
Formation ID:	931010842
Layer:	2
Color:	
General Color:	
Mat1:	09
Most Common Material:	MEDIUM SAND
Mat2:	11
Other Materials:	GRAVEL
Mat3:	
Other Materials:	
Formation Top Depth:	4
Formation End Depth:	23
Formation End Depth UOM:	ft
Formation ID:	931010843

DB	Map Key	Number of Records	Direction/ Distance (m)	Elev/Diff (m)	Site
<hr/>					
Layer:		3			
Color:					
General Color:					
Mat1:		15			
Most Common Material:		LIMESTONE			
Mat2:					
Other Materials:					
Mat3:					
Other Materials:					
Formation Top Depth:		23			
Formation End Depth:		310			
Formation End Depth UOM:		ft			
<u>Method of Construction & Well Use</u>					
Method Construction ID:		961508877			
Method Construction Code:		1			
Method Construction:		Cable Tool			
Other Method Construction:					
<u>Pipe Information</u>					
Pipe ID:		10579481			
Casing No:		1			
Comment:					
Alt Name:					
<u>Construction Record - Casing</u>					
Casing ID:		930054452			
Layer:		1			
Material:		1			
Open Hole or Material:		STEEL			
Depth From:					
Depth To:		24			
Casing Diameter:		6			
Casing Diameter UOM:		inch			
Casing Depth UOM:		ft			
Casing ID:		930054453			
Layer:		2			
Material:		4			
Open Hole or Material:		OPEN HOLE			
Depth From:					
Depth To:		310			
Casing Diameter:		6			
Casing Diameter UOM:		inch			
Casing Depth UOM:		ft			
<u>Results of Well Yield Testing</u>					
Pump Test ID:		991508877			
Pump Set At:					
Static Level:		12			
Final Level After Pumping:		150			
Recommended Pump Depth:		150			
Pumping Rate:		11			
Flowing Rate:					
Recommended Pump Rate:		11			
Levels UOM:		ft			
Rate UOM:		GPM			
Water State After Test Code:		1			

DB	Map Key	Number of Records	Direction/ Distance (m)	Elev/Diff (m)	Site
Water State After Test:		CLEAR			
Pumping Test Method:		1			
Pumping Duration HR:		8			
Pumping Duration MIN:		0			
Flowing:		N			
<u>Water Details</u>					
Water ID:		933463574			
Layer:		1			
Kind Code:		3			
Kind:		SULPHUR			
Water Found Depth:		80			
Water Found Depth UOM:		ft			

WWIS	62	1 of 1	NW/208.8	67.9 / -1.06	ON
Well ID:		1536268		Data Entry Status:	
Construction Date:				Data Src:	
Primary Water Use:				Date Received:	3/31/2006
Sec. Water Use:				Selected Flag:	Yes
Final Well Status:		Test Hole		Abandonment Rec:	
Water Type:				Contractor:	6964
Casing Material:				Form Version:	3
Audit No:		Z34792		Owner:	
Tag:		A007441		Street Name:	
Construction Method:				County:	OTTAWA-CARLETON
Elevation (m):				Municipality:	OTTAWA CITY
Elevation Reliability:				Site Info:	
Depth to Bedrock:				Lot:	
Well Depth:				Concession:	
Overburden/Bedrock:				Concession Name:	
Pump Rate:				Easting NAD83:	
Static Water Level:				Northing NAD83:	
Flowing (Y/N):				Zone:	
Flow Rate:				UTM Reliability:	
Clear/Cloudy:					

Bore Hole Information

Bore Hole ID:		11550334		Elevation:	64.74
DP2BR:				Elevrc:	
Spatial Status:				Zone:	18
Code OB:		x		East83:	444554
Code OB Desc:		Unknown type in the lower layers(s)		Org CS:	UTM83
Open Hole:				North83:	5027934
Cluster Kind:				UTMRC:	3
Date Completed:		10-NOV-05		UTMRC Desc:	margin of error : 10 - 30 m
Remarks:				Location Method:	wwr
Elevrc Desc:					
Location Source Date:					
Improvement Location Source:					
Improvement Location Method:					
Source Revision Comment:					
Supplier Comment:					

Overburden and Bedrock Materials Interval

Formation ID:		933041536
Layer:		2
Color:		

DB	Map Key	Number of Records	Direction/ Distance (m)	Elev/Diff (m)	Site
General Color:					
Mat1:					
Most Common Material:					
Mat2:					
Other Materials:					
Mat3:					
Other Materials:					
Formation Top Depth:					
Formation End Depth:					
Formation End Depth UOM:					
Formation ID:					
Layer:					
Color:					
General Color:					
Mat1:					
Most Common Material:					
Mat2:					
Other Materials:					
Mat3:					
Other Materials:					
Formation Top Depth:					
Formation End Depth:					
Formation End Depth UOM:					
<u>Annular Space/Abandonment</u>					
<u>Sealing Record</u>					
Plug ID:					
Layer:					
Plug From:					
Plug To:					
Plug Depth UOM:					
Plug ID:					
Layer:					
Plug From:					
Plug To:					
Plug Depth UOM:					
<u>Method of Construction & Well</u>					
<u>Use</u>					
Method Construction ID:					
Method Construction Code:					
Method Construction:					
Other Method Construction:					
<u>Pipe Information</u>					
Pipe ID:					
Casing No:					
Comment:					
Alt Name:					
<u>Construction Record - Casing</u>					
Casing ID:					
Layer:					
Material:					
Open Hole or Material:					
Depth From:					
Depth To:					

DB	Map Key	Number of Records	Direction/ Distance (m)	Elev/Diff (m)	Site
Casing Diameter:		3.5			
Casing Diameter UOM:		cm			
Casing Depth UOM:		m			
<u>Construction Record - Screen</u>					
Screen ID:		933416819			
Layer:		1			
Slot:		10			
Screen Top Depth:		3			
Screen End Depth:		5.44			
Screen Material:		5			
Screen Depth UOM:		m			
Screen Diameter UOM:		cm			
Screen Diameter:		4.1			
<u>Hole Diameter</u>					
Hole ID:		11681017			
Diameter:		6.5			
Depth From:		0			
Depth To:		2.41			
Hole Depth UOM:		m			
Hole Diameter UOM:		cm			
Hole ID:		11681016			
Diameter:		5.9			
Depth From:		2.41			
Depth To:		5.44			
Hole Depth UOM:		m			
Hole Diameter UOM:		cm			

WWIS	<u>70</u>	1 of 1	NNE/232.9	72.3 / 3.39	OTTAWA ON
Well ID:		7291268		Data Entry Status:	
Construction Date:				Data Src:	
Primary Water Use:				Date Received:	7/28/2017
Sec. Water Use:				Selected Flag:	Yes
Final Well Status:		0		Abandonment Rec:	
Water Type:				Contractor:	7241
Casing Material:				Form Version:	7
Audit No:		Z247742		Owner:	
Tag:				Street Name:	555 BOOTH ST
Construction Method:				County:	OTTAWA-CARLETON
Elevation (m):				Municipality:	NEPEAN TOWNSHIP
Elevation Reliability:				Site Info:	
Depth to Bedrock:				Lot:	
Well Depth:				Concession:	
Overburden/Bedrock:				Concession Name:	
Pump Rate:				Easting NAD83:	
Static Water Level:				Northing NAD83:	
Flowing (Y/N):				Zone:	
Flow Rate:				UTM Reliability:	
Clear/Cloudy:					

Bore Hole Information

Bore Hole ID:		1006677688	Elevation:	69.05
DP2BR:			Elevrc:	
Spatial Status:			Zone:	18
Code OB:			East83:	444768
Code OB Desc:			Org CS:	UTM83

DB	Map Key	Number of Records	Direction/ Distance (m)	Elev/Diff (m)	Site
Open Hole:			North83:	5028015	
Cluster Kind:			UTMRC:	4	
Date Completed: 26-MAY-17			UTMRC Desc:	margin of error : 30 m - 100 m	
Remarks:			Location Method:	wwr	
Elevrc Desc:					
Location Source Date:					
Improvement Location Source:					
Improvement Location Method:					
Source Revision Comment:					
Supplier Comment:					
<u>Annular Space/Abandonment</u>					
<u>Sealing Record</u>					
Plug ID:			1006807537		
Layer:			1		
Plug From:			0		
Plug To:			1		
Plug Depth UOM:			ft		
Plug ID:			1006807539		
Layer:			3		
Plug From:			2		
Plug To:			22		
Plug Depth UOM:			ft		
Plug ID:			1006807538		
Layer:			2		
Plug From:			1		
Plug To:			2		
Plug Depth UOM:			ft		
<u>Method of Construction & Well</u>					
<u>Use</u>					
Method Construction ID:			1006807536		
Method Construction Code:					
Method Construction:					
Other Method Construction:					
<u>Pipe Information</u>					
Pipe ID:			1006807530		
Casing No:			0		
Comment:					
Alt Name:					
<u>Construction Record - Casing</u>					
Casing ID:			1006807534		
Layer:			1		
Material:			5		
Open Hole or Material:			PLASTIC		
Depth From:			0		
Depth To:			12		
Casing Diameter:			1.61		
Casing Diameter UOM:			inch		
Casing Depth UOM:			ft		
<u>Construction Record - Screen</u>					
Screen ID:			1006807535		
Layer:			1		

<i>DB</i>	<i>Map Key</i>	<i>Number of Records</i>	<i>Direction/ Distance (m)</i>	<i>Elev/Diff (m)</i>	<i>Site</i>
Slot:		10			
Screen Top Depth:		12			
Screen End Depth:		22			
Screen Material:		5			
Screen Depth UOM:		ft			
Screen Diameter UOM:		inch			
Screen Diameter:		1.91			
 <u>Water Details</u>					
Water ID:		1006807533			
Layer:					
Kind Code:					
Kind:					
Water Found Depth:					
Water Found Depth UOM:		ft			
 <u>Hole Diameter</u>					
Hole ID:		1006807532			
Diameter:					
Depth From:					
Depth To:					
Hole Depth UOM:		ft			
Hole Diameter UOM:		inch			

Unplottable Summary

Total: **50** Unplottable sites

DB	Company Name/Site Name	Address	City	Postal
CA	PUBLIC WORKS CANADA	LABORATORY SERVICES	OTTAWA CITY ON	
CA	PUBLIC WORKS & GOVERNMENT SERVICES CANAD	PARLIAMENT HILL	OTTAWA ON	
CA	Public Works Government Services Canada	Building #19, Tunney's Pasture Ottawa	Ottawa ON	
CA	OTTAWA CITY, DESIGN & CONSTRUCTION DIV.	ABERDEEN ST./BEECH ST.	OTTAWA CITY ON	
CA	R.M. OF OTTAWA-CARLETON TRANSPORTATION	BOOTH ST.	OTTAWA CITY ON	
CA	R.M. OF OTTAWA-CARLETON	BOOTH ST./LEBRETON ST.	OTTAWA CITY ON	
CA	OTTAWA CITY, DESIGN & CONSTRUCTION DIV.	BOOTH ST./LEBRETON ST. CSO	OTTAWA CITY ON	
CA	WESMAR HOMES LTD.	CARLING AVE.	NEPEAN CITY ON	
CA	Public Works and Government Services Canada		Ottawa ON	
CA	NORTHERN TELECOM LTD., CARLING CAMPUS	CARLING AVENUE (SWM)	NEPEAN ON	
CA	City of Ottawa	Carling Ave	Ottawa ON	
CA	Public Works and Government Services Canada		Ottawa ON	
CA	City of Ottawa	Preston Street	Ottawa ON	
CA	SAKTO DEVELOPMENTS	PRESTON ST. QUEENSWAY CENTRE	OTTAWA CITY ON	
CA	City of Ottawa	Carling Avenue (Road allownce)	Ottawa ON	
ECA	City of Ottawa	Carling Ave	Ottawa ON	K2G 6J8
ECA	SNC-Lavalin Constructors (Pacific) Inc., Dragados Canada, Inc. and EllisDon	Corporation operating as OLRT Constructors Booth St	Ottawa ON	K1Z 1G3

ECA	SNC-Lavalin Constructors (Pacific) Inc., Dragados Canada, Inc., and EllisDon	Corporation	Ottawa ON	K1Z 1G3
ECA	City of Ottawa	Carling Ave	Ottawa ON	K2G 6J8
EHS		Hwy 417	Ottawa ON	
GEN	HEALTH AND WELFARE CANADA	SIR FREDERICK BANTING BLDG. HEALTH UNIT #34, ROOM 201	OTTAWA ON	K1A 0L3
GEN	HEALTH AND WELFARE CANADA	SHIRLEY'S BAY (CRC) HEALTH UNIT #19 BUILDING #4, ROOM 100	OTTAWA ON	K2H 852
GEN	R.W Tomlinson	LRT Central Site Hwy 417 Widening	ottawa ON	K1G 3N4
GEN	R.W Tomlinson	LRT Central Site Hwy 417 Widening	ottawa ON	K1G 3N4
GEN	NATIONAL RESEARCH COUNCIL 18-109	PUBLIC WORKS CANADA ENV. SERVICES CFB OTTAWA BUILDINGS U61, U62, U66	OTTAWA ON	
NPCB	PUBLIC WORKS CANADA	TUNNEY'S PASTURE COMPLEX CENTRAL HEATING PLANT	OTTAWA ON	K1A 0M3
NPCB	PUBLIC WORKS CANADA	TUNNEY'S PASTURE COMPLEX BROOKE CLAXTON BUILD	Ottawa ON	
NPCB	PUBLIC WORKS CANADA	TUNNEY'S PASTURE COMPLEX	Ottawa ON	
NPCB	PUBLIC WORKS CANADA	CENTRE BLOCK; PARLIAMENT HILL	OTTAWA ON	
NPCB	PUBLIC WORKS CANADA	TUNNEY'S PASTURE COMPLEX BROOKE CLAXTON BUILDING	OTTAWA ON	K1A 0M3
NPRI	PUBLIC WORKS AND GOVERNMENT SERVICES CANADA		Ottawa ON	
SPL		SNC Lavalin Profac	Ottawa ON	
SPL	City of Ottawa	Highway 417	Ottawa ON	
SPL	Public Works and Government Services Canada<UNOFFICIAL>	Parliament Hill	Ottawa ON	
SPL	Public Works and Government Services Canada	Terrace Bay Pulp Mill	Ottawa ON	
SPL	Public Works and Government Services Canada	Tunney's Pasture Heating Plant<UNOFFICIAL>	Ottawa ON	
SPL	PUBLIC WORKS CANADA	VARIOUS LOCATION GOVERNMENT BUILDING OR PROPERTY	OTTAWA CITY ON	
SPL		on Booth Street	Ottawa ON	
SPL	TRANSPORT TRUCK	HWY. 417 MOTOR VEHICLE (OPERATING	OTTAWA ON	

FLUID)

SPL	TRANSPORT TRUCK	HWY # 417 AT ROCHESTER EXIT. MOTOR VEHICLE (OPERATING FLUID)	OTTAWA CITY ON
SPL	TRANSPORT TRUCK	QUEENSWAY MOTOR VEHICLE (OPERATING FLUID)	OTTAWA CITY ON
SPL	SNC-Lavalin Operations & Maintenance Inc.		Ottawa ON
SPL	OTTAWA TRANSIT	CARLING AVENUE BUS	OTTAWA ON
SPL	HOTEL/MOTEL	CARLING AVENUE (N.O.S.)	OTTAWA CITY ON
SPL	FIRST FUEL	TANK TRUCK (CARGO)	OTTAWA CITY ON
SPL	OTTAWA-CARLETON, R.M. OF	OTTAWA RIVER, FROM TRIBUTARY AT THE BOOTH ST. REGULATOR SANITARY SEWER SYSTEM	OTTAWA CITY ON
SPL	City of Ottawa	Booth Street	Ottawa ON
SPL	OTTAWA-CARLETON, R.M. OF	BOOTH ST GATE SANITARY SEWER SYSTEM	OTTAWA CITY ON
SPL	CONSOLIDATED FREIGHTWAYS	ALONG THE 417 TRANSPORT TRUCK (CARGO)	OTTAWA CITY ON
WWIS		lot 40	ON

Unplottable Report

Database: CA **Site:** PUBLIC WORKS CANADA
LABORATORY SERVICES OTTAWA CITY ON

Certificate #: 8-4116-87-
Application Year: 87
Issue Date: 8/26/1987
Approval Type: Industrial air
Status: Approved
Application Type:
Client Name::
Client Address::
Client City::
Client Postal Code::
Project Description:: LAB EXHAUST
Contaminants:: Chromium (Di-, Tri-, Hexavalent Forms), Other Organic Compounds, Methyl Alcohol, Hexane, Other Organic Compounds, Other Organic Compounds, Cyclohexane
Emission Control:: Absolute Filters

Database: CA **Site:** PUBLIC WORKS & GOVERNMENT SERVICES CANAD
PARLIAMENT HILL OTTAWA ON

Certificate #: 8-4100-98-
Application Year: 98
Issue Date: 11/12/1998
Approval Type: Industrial air
Status: Approved
Application Type:
Client Name::
Client Address::
Client City::
Client Postal Code::
Project Description:: CENTRE BLOCK U/G SYS. EMERGENCY GEN-SETS
Contaminants:: Nitrogen Oxides, Sound
Emission Control:: No Controls, Muffler

Database: CA **Site:** Public Works Government Services Canada
Building #19, Tunney's Pasture Ottawa Ottawa ON

Certificate #: 2549-6MGQ3H
Application Year: 2006
Issue Date: 3/27/2006
Approval Type: Air
Status: Approved
Application Type:
Client Name::
Client Address::
Client City::
Client Postal Code::
Project Description::
Contaminants::
Emission Control::

Database: CA **Site:** OTTAWA CITY, DESIGN & CONSTRUCTION DIV.
ABERDEEN ST./BEECH ST. OTTAWA CITY ON

Certificate #: 3-0412-97-
Application Year: 97
Issue Date: 6/6/1997
Approval Type: Municipal sewage
Status: Approved
Application Type:
Client Name::
Client Address::
Client City::
Client Postal Code::
Project Description::
Contaminants::
Emission Control::

Database: CA **Site:** R.M. OF OTTAWA-CARLETON TRANSPORTATION
BOOTH ST. OTTAWA CITY ON

Certificate #: 7-1059-88-
Application Year: 88
Issue Date: 7/13/1988
Approval Type: Municipal water
Status: Approved
Application Type:
Client Name::
Client Address::
Client City::
Client Postal Code::
Project Description::
Contaminants::
Emission Control::

Database: CA **Site:** R.M. OF OTTAWA-CARLETON
BOOTH ST./LEBRETON ST. OTTAWA CITY ON

Certificate #: 7-0124-99-
Application Year: 99
Issue Date: 3/24/1999
Approval Type: Municipal water
Status: Approved
Application Type:
Client Name::
Client Address::
Client City::
Client Postal Code::
Project Description::
Contaminants::
Emission Control::

Database: CA **Site:** OTTAWA CITY, DESIGN & CONSTRUCTION DIV.
BOOTH ST./LEBRETON ST. CSO OTTAWA CITY ON

Certificate #: 3-0216-99-
Application Year: 99
Issue Date: 4/23/1999
Approval Type: Municipal sewage
Status: Approved
Application Type:
Client Name::
Client Address::
Client City::

Client Postal Code::
Project Description::
Contaminants::
Emission Control::

Database: CA Site: WESMAR HOMES LTD.
CARLING AVE. NEPEAN CITY ON

Certificate #: 3-1205-88-
Application Year: 88
Issue Date: 7/18/1988
Approval Type: Municipal sewage
Status: Approved
Application Type:
Client Name::
Client Address::
Client City::
Client Postal Code::
Project Description::
Contaminants::
Emission Control::

Database: CA Site: Public Works and Government Services Canada
Ottawa ON

Certificate #: 4810-6ASSBE
Application Year: 2005
Issue Date: 4/1/2005
Approval Type: Municipal and Private Sewage Works
Status: Approved
Application Type:
Client Name::
Client Address::
Client City::
Client Postal Code::
Project Description::
Contaminants::
Emission Control::

Database: CA Site: NORTHERN TELECOM LTD., CARLING CAMPUS
CARLING AVENUE (SWM) NEPEAN ON

Certificate #: 3-1624-98-
Application Year: 98
Issue Date: 11/17/1998
Approval Type: Municipal sewage
Status: Approved
Application Type:
Client Name::
Client Address::
Client City::
Client Postal Code::
Project Description::
Contaminants::
Emission Control::

Database: CA Site: City of Ottawa
Carling Ave Ottawa ON

Certificate #: 2472-8GRQTN

Application Year: 2011
Issue Date: 5/20/2011
Approval Type: Municipal and Private Sewage Works
Status: Approved
Application Type:
Client Name::
Client Address::
Client City::
Client Postal Code::
Project Description::
Contaminants::
Emission Control::

Database: CA **Site:** **Public Works and Government Services Canada**
Ottawa ON

Certificate #: 5638-6AXR4D
Application Year: 2005
Issue Date: 3/29/2005
Approval Type: Municipal and Private Sewage Works
Status: Approved
Application Type:
Client Name::
Client Address::
Client City::
Client Postal Code::
Project Description::
Contaminants::
Emission Control::

Database: CA **Site:** **City of Ottawa**
Preston Street Ottawa ON

Certificate #: 0057-7EKK59
Application Year: 2008
Issue Date: 5/22/2008
Approval Type: Municipal and Private Sewage Works
Status: Approved
Application Type:
Client Name::
Client Address::
Client City::
Client Postal Code::
Project Description::
Contaminants::
Emission Control::

Database: CA **Site:** **SAKTO DEVELOPMENTS**
PRESTON ST. QUEENSWAY CENTRE OTTAWA CITY ON

Certificate #: 7-1268-88-
Application Year: 88
Issue Date: 8/16/1988
Approval Type: Municipal water
Status: Approved
Application Type:
Client Name::
Client Address::
Client City::
Client Postal Code::
Project Description::
Contaminants::
Emission Control::

Database: CA **Site:** City of Ottawa
Carling Avenue (Road allowance) Ottawa ON

Certificate #: 3615-6QHRAR
Application Year: 2006
Issue Date: 6/13/2006
Approval Type: Municipal and Private Sewage Works
Status: Approved
Application Type:
Client Name::
Client Address::
Client City::
Client Postal Code::
Project Description::
Contaminants::
Emission Control::

Database: ECA **Site:** City of Ottawa
Carling Ave Ottawa ON K2G 6J8

Approval No: 2472-8GRQTN **SWP Area Name:**
Approval Date: 2011-05-20 **MOE District:**
Status: Approved **City:** Ottawa
Record Type: ECA **Longitude:**
Link Source: IDS **Latitude:**
Approval Type: ECA-MUNICIPAL AND PRIVATE SEWAGE WORKS
Project Type: MUNICIPAL AND PRIVATE SEWAGE WORKS
Address: Carling Ave
Full Address:
Full PDF Link: <https://www.accessenvironment.ene.gov.on.ca/instruments/5823-8GCKK6-14.pdf>

Database: ECA **Site:** SNC-Lavalin Constructors (Pacific) Inc., Dragados Canada, Inc. and EllisDon Corporation operating as OLRT Constructors Booth St Ottawa ON K1Z 1G3

Approval No: 2119-A39JCV **SWP Area Name:**
Approval Date: 2015-10-14 **MOE District:**
Status: Approved **City:** Ottawa
Record Type: ECA **Longitude:**
Link Source: IDS **Latitude:**
Approval Type: ECA-MUNICIPAL AND PRIVATE SEWAGE WORKS
Project Type: MUNICIPAL AND PRIVATE SEWAGE WORKS
Address: Booth St
Full Address:
Full PDF Link: <https://www.accessenvironment.ene.gov.on.ca/instruments/0563-A33SMJ-14.pdf>

Database: ECA **Site:** SNC-Lavalin Constructors (Pacific) Inc., Dragados Canada, Inc., and EllisDon Corporation Ottawa ON K1Z 1G3

Approval No: 3474-99NHUQ **SWP Area Name:**
Approval Date: 2013-08-07 **MOE District:**
Status: Approved **City:** Ottawa
Record Type: ECA **Longitude:**
Link Source: IDS **Latitude:**
Approval Type: ECA-MUNICIPAL AND PRIVATE SEWAGE WORKS
Project Type: MUNICIPAL AND PRIVATE SEWAGE WORKS
Address:
Full Address:
Full PDF Link: <https://www.accessenvironment.ene.gov.on.ca/instruments/2982-99JLHL-14.pdf>

Database: **ECA** **Site:** **City of Ottawa**
Carling Ave Ottawa ON K2G 6J8

Approval No: 3723-9ATJC6 **SWP Area Name:**
Approval Date: 2013-08-30 **MOE District:**
Status: Approved **City:** Ottawa
Record Type: ECA **Longitude:**
Link Source: IDS **Latitude:**
Approval Type: ECA-MUNICIPAL AND PRIVATE SEWAGE WORKS
Project Type: MUNICIPAL AND PRIVATE SEWAGE WORKS
Address: Carling Ave
Full Address:
Full PDF Link: <https://www.accessenvironment.ene.gov.on.ca/instruments/9325-9AMR2C-14.pdf>

Database: **EHS** **Site:** **Hwy 417 Ottawa ON**

Order ID: 207153 **Date Received:** 5/9/2012
Order No: 20120509053 **Lot/Building Size:**
Customer ID: 58127 **Municipality:**
Company ID: 50 **Client Prov/State:** ON
Status: C **Search Radius (km):** 0.25
Report Code: 4CAN **Large Radius:** 0.25
Report Type: Custom Report **X:** -75.670099
Report Date: 5/16/2012 **Y:** 1
Report Requested by: Golder Associates Ltd.
Nearest Intersection:
Previous Site Name:
Additional Info Ordered:

Database: **GEN** **Site:** **HEALTH AND WELFARE CANADA**
SIR FREDERICK BANTING BLDG. HEALTH UNIT #34, ROOM 201 OTTAWA ON K1A 0L3

Generator No.: ON0095621 **PO Box No.:**
Status: **Country:**
Approval Years: 98 **Choice of Contact:**
Contam. Facility: **Co Admin:**
MHSW Facility: **Phone No. Admin:**
SIC Code: 8635
SIC Description: PUB. HEALTH CLINICS

--Details--
Waste Code: 312
Waste Description: PATHOLOGICAL WASTES

Database: **GEN** **Site:** **HEALTH AND WELFARE CANADA**
SHIRLEY'S BAY (CRC) HEALTH UNIT #19 BUILDING #4, ROOM 100 OTTAWA ON K2H 852

Generator No.: ON0095614 **PO Box No.:**
Status: **Country:**
Approval Years: 98 **Choice of Contact:**
Contam. Facility: **Co Admin:**
MHSW Facility: **Phone No. Admin:**
SIC Code: 8635
SIC Description: PUB. HEALTH CLINICS

--Details--

Waste Code: 312
Waste Description: PATHOLOGICAL WASTES

Database: GEN **Site:** R.W Tomlinson
LRT Central Site Hwy 417 Widening ottawa ON K1G 3N4

Generator No.: ON9834153 **PO Box No.:**
Status: **Country:** Canada
Approval Years: 2014 **Choice of Contact:** CO_OFFICIAL
Contam. Facility: No **Co Admin:** mark peralta
MHSW Facility: No **Phone No. Admin:** 6138221867 Ext.
SIC Code: 237310
SIC Description: HIGHWAY, STREET AND BRIDGE CONSTRUCTION

--Details--
Waste Code: 212
Waste Description: ALIPHATIC SOLVENTS

Waste Code: 146
Waste Description: OTHER SPECIFIED INORGANICS

Waste Code: 252
Waste Description: WASTE OILS & LUBRICANTS

Database: GEN **Site:** R.W Tomlinson
LRT Central Site Hwy 417 Widening ottawa ON K1G 3N4

Generator No.: ON9834153 **PO Box No.:**
Status: **Country:** Canada
Approval Years: 2015 **Choice of Contact:** CO_OFFICIAL
Contam. Facility: No **Co Admin:** mark peralta
MHSW Facility: No **Phone No. Admin:** 6138221867 Ext.
SIC Code: 237310
SIC Description: HIGHWAY, STREET AND BRIDGE CONSTRUCTION

--Details--
Waste Code: 146
Waste Description: OTHER SPECIFIED INORGANICS

Waste Code: 212
Waste Description: ALIPHATIC SOLVENTS

Waste Code: 252
Waste Description: WASTE OILS & LUBRICANTS

Database: GEN **Site:** NATIONAL RESEARCH COUNCIL 18-109
PUBLIC WORKS CANADA ENV. SERVICES CFB OTTAWA BUILDINGS U61, U62, U66
OTTAWA ON

Generator No.: ON0195803 **PO Box No.:**
Status: **Country:**
Approval Years: 92,93,94,95,96,97 **Choice of Contact:**
Contam. Facility: **Co Admin:**
MHSW Facility: **Phone No. Admin:**
SIC Code: 8176
SIC Description: RESEARCH ADMIN.

--Details--
Waste Code: 112
Waste Description: ACID WASTE - HEAVY METALS

Waste Code: 148
Waste Description: INORGANIC LABORATORY CHEMICALS

Waste Code: 211
Waste Description: AROMATIC SOLVENTS

Waste Code: 212
Waste Description: ALIPHATIC SOLVENTS

Waste Code: 213
Waste Description: PETROLEUM DISTILLATES

Waste Code: 221
Waste Description: LIGHT FUELS

Waste Code: 241
Waste Description: HALOGENATED SOLVENTS

Waste Code: 251
Waste Description: OIL SKIMMINGS & SLUDGES

Waste Code: 252
Waste Description: WASTE OILS & LUBRICANTS

Waste Code: 253
Waste Description: EMULSIFIED OILS

Waste Code: 263
Waste Description: ORGANIC LABORATORY CHEMICALS

Database: **NPCB** **Site:** **PUBLIC WORKS CANADA**
TUNNEY'S PASTURE COMPLEX CENTRAL HEATING PLANT OTTAWA ON K1A 0M3

Company Code: O3210
Industry: PUBLICS WORKS CANADA
Site Status: DELETED FEDERAL SITES
Transaction Date: 12/4/1994
Inspection Date: 3/13/1991

Database: **NPCB** **Site:** **PUBLIC WORKS CANADA**
TUNNEY'S PASTURE COMPLEX BROOKE CLAXTON BUILD Ottawa ON

Company Code: O3211
Industry: Public Works Canada
Site Status: In- Use
Transaction Date: 3/14/1991
Inspection Date: 3/14/1991

--Details--

Label:
Serial No.:
PCB Type/Code: Askarel/Askarel
Location: BROOKE CLAXTON BLDG.
Item/State:
No. of Items:
Manufacturer:
Status: In-Use
Contents:

Label:
Serial No.:
PCB Type/Code: Askarel/Askarel
Location: BROOKE CLAXTON BUILDING

Item/State:
No. of Items:
Manufacturer:
Status: In-Use
Contents:

Database: **NPCB** Site: **PUBLIC WORKS CANADA
TUNNEY'S PASTURE COMPLEX Ottawa ON**

Company Code: O3086
Industry: Public Works Canada
Site Status: In- Use
Transaction Date: 10/27/1989
Inspection Date:

--Details--

Label:
Serial No.:
PCB Type/Code: Askarel/Askarel
Location: PUMPHOUSE, TUNNEY'S PASTURE
Item/State:
No. of Items:
Manufacturer:
Status: In-Use
Contents:

Label:
Serial No.:
PCB Type/Code: Askarel/Askarel
Location: RESEARCH CENTER
Item/State:
No. of Items:
Manufacturer:
Status: In-Use
Contents:

Label:
Serial No.:
PCB Type/Code: Askarel/Askarel
Location: TUNNEY'S PASTURE
Item/State:
No. of Items:
Manufacturer:
Status: In-Use
Contents:

Database: **NPCB** Site: **PUBLIC WORKS CANADA
CENTRE BLOCK; PARLIAMENT HILL OTTAWA ON**

Company Code: O3081
Industry: Public Works Canada
Site Status:
Transaction Date: 10/11/1991
Inspection Date: 3/14/1991

Database: **NPCB** Site: **PUBLIC WORKS CANADA
TUNNEY'S PASTURE COMPLEX BROOKE CLAXTON BUILDING OTTAWA ON K1A 0M3**

Company Code: O3211
Industry: PUBLICS WORKS CANADA
Site Status: FEDERAL FACILITIES (IN USE)
Transaction Date: 11/19/1993

Inspection Date: 3/14/1991

--Details--

Label: OR22597
Serial No.: G3045-2
PCB Type/Code: ASKAREL/ASKAREL
Location:
Item/State: TRANSFORMER/FULL
No. of Items: 1
Manufacturer:
Status: IN-USE
Contents: 6807 L

Label: OR22596
Serial No.: G3044-1
PCB Type/Code: ASKAREL/ASKAREL
Location:
Item/State: TRANSFORMER/FULL
No. of Items: 1
Manufacturer:
Status: IN-USE
Contents: 6807 L

Label: OR22598
Serial No.: G3044-2
PCB Type/Code: ASKAREL/ASKAREL
Location:
Item/State: TRANSFORMER/FULL
No. of Items: 1
Manufacturer:
Status: IN-USE
Contents: 6807 L

Label: OR24321
Serial No.: G3045-1
PCB Type/Code: ASKAREL/ASKAREL
Location:
Item/State: TRANSFORMER/FULL
No. of Items: 1
Manufacturer:
Status: IN-USE
Contents: 6807 L

Database: **NPRI** **Site:** **PUBLIC WORKS AND GOVERNMENT SERVICES CANADA**
Ottawa ON

NPRI ID:	7200010178	Org ID:	
Other ID:		Submit Date:	
No Other ID:		Last Modified:	
Track ID:		Contact ID:	
Report ID:	4783	Cont Type:	MED
Report Type:		Contact Title:	
Rpt Type ID:		Cont First Name:	
Report Year:	2011	Cont Last Name:	
Not-Current Rpt?:		Contact Position:	
Yr of Last Filed Rpt:		Contact Fax:	
Fac ID:		Contact Ph.:	
Fac Name:	CLIFF CENTRAL HEATING AND COOLING PLANT	Cont Area Code:	
Fac Address1:		Contact Tel.:	
Fac Address2:		Contact Ext.:	
Fac Postal Zip:		Cont Fax Area Cde:	
Facility Lat:		Contact Fax:	
Facility Long:		Contact Email:	
DLS (Last Filed Rpt):		Latitude:	
Facility DLS:		Longitude:	
Datum:		UTM Zone:	

Facility Cmnts:		UTM Northing:	
URL:		UTM Easting:	
No of Empl.:		Waste Streams:	
Parent Co.:		No Streams:	
No Parent Co.:		Waste Off Sites:	
Pollut Prev Cmnts:		No Off Sites:	
Stacks:		Shutdown:	
No of Stacks:		No of Shutdown:	
Canadian SIC Code (2 digit):			
Canadian SIC Code:			
SIC Code Description:			
American SIC Code:			
NAICS Code (2 digit):	91		
NAICS 2 Description:	Public Administration		
NAICS Code (4 digit):	9119		
NAICS 4 Description:	Other Federal Government Public Administration		
NAICS Code (6 digit):	911910		
NAICS 6 Description:	Other Federal Government Public Administration		

Database:	SPL	Site:	SNC Lavalin Profac Ottawa ON
Ref No:	5272-7UEPGA	Discharger Report:	
Site No:		Material Group:	
Incident Dt:		Client Type:	
Year:		Sector Type:	Other
Incident Cause:	Discharge or Emission to Air	Source Type:	
Incident Event:		Nearest Watercourse:	
Contaminant Code:		Site Name:	SNC Lavalin Profac<UNOFFICIAL>
Contaminant Name:	REFRIGERANT GAS, R123.	Site Address:	
Contaminant Limit 1:		Site District Office:	
Contam Limit Freq 1:		Site County/District:	
Contaminant UN No 1:		Site Postal Code:	
Contaminant Qty:	0 other - see incident description	Site Region:	
Environment Impact:	Not Anticipated	Site Municipality:	Ottawa
Nature of Impact:	Air Pollution	Site Lot:	
Receiving Medium:		Site Conc:	
Receiving Env:		Northing:	
Health/Env Conseq:		Easting:	
MOE Response:	Referral to others	Site Geo Ref Accu:	
Dt MOE Arvl on Scn:		Site Geo Ref Meth:	
MOE Reported Dt:	7/29/2009	Site Map Datum:	
Dt Document Closed:			
SAC Action Class:	Air Spills - Gases and Vapours		
Incident Reason:	Unknown - Reason not determined		
Incident Summary:	SNC Lavalin Profac: potential R123 to atm.		

Database:	SPL	Site:	City of Ottawa Highway 417 Ottawa ON
Ref No:	3043-7QMTYH	Discharger Report:	
Site No:		Material Group:	
Incident Dt:		Client Type:	
Year:		Sector Type:	Other
Incident Cause:	Pipe Or Hose Leak	Source Type:	
Incident Event:		Nearest Watercourse:	
Contaminant Code:		Site Name:	EB Merge Lane Hwy 417 & Eagleson Road
Contaminant Name:	ENGINE OIL	Site Address:	
Contaminant Limit 1:		Site District Office:	
Contam Limit Freq 1:		Site County/District:	
Contaminant UN No 1:		Site Postal Code:	
Contaminant Qty:	10 L	Site Region:	
Environment Impact:	Not Anticipated	Site Municipality:	Ottawa
Nature of Impact:	Other Impact(s)	Site Lot:	
Receiving Medium:		Site Conc:	
Receiving Env:		Northing:	NA

Health/Env Conseq: Easting: NA
MOE Response: Site Geo Ref Accu:
Dt MOE Arvl on Scn: Site Geo Ref Meth:
MOE Reported Dt: 3/30/2009 Site Map Datum:
Dt Document Closed:
SAC Action Class: Primary Assessment of Incident
Incident Reason: Unknown - Reason not determined
Incident Summary: OC Transpo: 10L engine oil to grnd on Hwy 417

Database: **SPL** Site: **Public Works and Government Services Canada<UNOFFICIAL>
Parliament Hill Ottawa ON**

Ref No: 2716-7XYQR5 Discharger Report:
Site No: Material Group:
Incident Dt: Client Type:
Year: Sector Type: Other
Incident Cause: Valve / Fitting Leak Or Failure Source Type:
Incident Event: Nearest Watercourse:
Contaminant Code: 15 Site Name: Parliament Hill<UNOFFICIAL>
Contaminant Name: HYDRAULIC OIL Site Address:
Contaminant Limit 1: Site District Office:
Contam Limit Freq 1: Site County/District:
Contaminant UN No 1: Site Postal Code:
Contaminant Qty: 5 L Site Region:
Environment Impact: Not Anticipated Site Municipality:
Nature of Impact: Other Impact(s); Soil Contamination Site Lot:
Receiving Medium: Site Conc:
Receiving Env: Northing:
Health/Env Conseq: Easting:
MOE Response: No Field Response Site Geo Ref Accu:
Dt MOE Arvl on Scn: Site Geo Ref Meth:
MOE Reported Dt: 11/20/2009 Site Map Datum:
Dt Document Closed: 12/18/2009
SAC Action Class: Primary Assessment of Spills
Incident Reason: Other - Reason not otherwise defined
Incident Summary: Government Services Canada:< 5L of Hydraulic oil to asphalt

Database: **SPL** Site: **Public Works and Government Services Canada
Terrace Bay Pulp Mill Ottawa ON**

Ref No: 0141-72MNRW Discharger Report:
Site No: Material Group: Oil
Incident Dt: Client Type:
Year: Sector Type: Pulp and Paper (MISA)
Incident Cause: Unknown Source Type:
Incident Event: Nearest Watercourse:
Contaminant Code: 13 Site Name: Terrace Bay Pulp Mill
Contaminant Name: DIESEL FUEL Site Address:
Contaminant Limit 1: Site District Office:
Contam Limit Freq 1: Site County/District:
Contaminant UN No 1: Site Postal Code:
Contaminant Qty: 0 other - see incident description Site Region:
Environment Impact: Not Anticipated Site Municipality: Terrace Bay
Nature of Impact: Soil Contamination Site Lot:
Receiving Medium: Land Site Conc:
Receiving Env: Northing:
Health/Env Conseq: Easting:
MOE Response: Referral to others Site Geo Ref Accu:
Dt MOE Arvl on Scn: Site Geo Ref Meth:
MOE Reported Dt: 4/26/2007 Site Map Datum:
Dt Document Closed: 5/3/2007
SAC Action Class:
Incident Reason: Unknown - Reason not determined
Incident Summary: EPS: possible leaking AST at Federal building

Database: **SPL** **Site:** **Public Works and Government Services Canada**
Tunney's Pasture Heating Plant<UNOFFICIAL> Ottawa ON

Ref No: 7033-862QPR
Site No:
Incident Dt:
Year:
Incident Cause:
Incident Event:
Contaminant Code: 38
Contaminant Name: FREON R-22 (CFC)
Contaminant Limit 1:
Contam Limit Freq 1:
Contaminant UN No 1:
Contaminant Qty: 0 other - see incident description
Environment Impact: Not Anticipated
Nature of Impact: Air Pollution
Receiving Medium:
Receiving Env:
Health/Env Conseq:
MOE Response: No Field Response
Dt MOE Arvl on Scn:
MOE Reported Dt: 6/2/2010
Dt Document Closed:
SAC Action Class: Air Spills - Gases and Vapours
Incident Reason:
Incident Summary: PWGSC: unknown amnt R22 to atm.

Discharger Report:
Material Group:
Client Type:
Sector Type: Other
Source Type:
Nearest Watercourse:
Site Name: Tunney's Pasture Heating Plant<UNOFFICIAL>
Site Address:
Site District Office:
Site County/District:
Site Postal Code:
Site Region:
Site Municipality:
Site Lot:
Site Conc:
Northing:
Easting:
Site Geo Ref Accu:
Site Geo Ref Meth:
Site Map Datum:

Database: **SPL** **Site:** **PUBLIC WORKS CANADA**
VARIOUS LOCATION GOVERNMENT BUILDING OR PROPERTY OTTAWA CITY ON

Ref No: 234129
Site No:
Incident Dt: 5/23/2002
Year:
Incident Cause: PIPE/HOSE LEAK
Incident Event:
Contaminant Code:
Contaminant Name:
Contaminant Limit 1:
Contam Limit Freq 1:
Contaminant UN No 1:
Contaminant Qty:
Environment Impact: CONFIRMED
Nature of Impact: Air Pollution
Receiving Medium: AIR
Receiving Env:
Health/Env Conseq:
MOE Response:
Dt MOE Arvl on Scn:
MOE Reported Dt: 7/31/2002
Dt Document Closed:
SAC Action Class:
Incident Reason: EQUIPMENT FAILURE
Incident Summary: PUBLIC WORKS CANADA: 4 X R22 RELEASES TO ATM

Discharger Report:
Material Group:
Client Type:
Sector Type:
Source Type:
Nearest Watercourse:
Site Name:
Site Address:
Site District Office:
Site County/District:
Site Postal Code:
Site Region:
Site Municipality: 20107
Site Lot:
Site Conc:
Northing:
Easting:
Site Geo Ref Accu:
Site Geo Ref Meth:
Site Map Datum:

Database: **SPL** **Site:** **on Booth Street Ottawa ON**

Ref No: 6061-85EN4C
Site No:
Incident Dt:

Discharger Report:
Material Group:
Client Type:

Year:		Sector Type:	Other
Incident Cause:	Other Discharges	Source Type:	
Incident Event:		Nearest Watercourse:	
Contaminant Code:	13	Site Name:	S 21 (1)(f) of FIPPA
Contaminant Name:	DIESEL FUEL	Site Address:	
Contaminant Limit 1:		Site District Office:	
Contam Limit Freq 1:		Site County/District:	
Contaminant UN No 1:		Site Postal Code:	
Contaminant Qty:	0.5 L	Site Region:	
Environment Impact:	Confirmed	Site Municipality:	
Nature of Impact:	Soil Contamination	Site Lot:	
Receiving Medium:		Site Conc:	
Receiving Env:		Northing:	
Health/Env Conseq:		Easting:	
MOE Response:	No Field Response	Site Geo Ref Accu:	
Dt MOE Arvl on Scn:		Site Geo Ref Meth:	
MOE Reported Dt:	5/13/2010	Site Map Datum:	
Dt Document Closed:	6/17/2010		
SAC Action Class:	Land Spills		
Incident Reason:			
Incident Summary:	Chaudiere Bridge: 0.5 L of diesel to gravel.		

Database:	SPL	Site:	TRANSPORT TRUCK HWY. 417 MOTOR VEHICLE (OPERATING FLUID) OTTAWA ON
Ref No:	191523	Discharger Report:	
Site No:		Material Group:	
Incident Dt:	12/4/2000	Client Type:	
Year:		Sector Type:	
Incident Cause:	TRUCK/TRAILER OVERTURN	Source Type:	
Incident Event:		Nearest Watercourse:	
Contaminant Code:		Site Name:	
Contaminant Name:		Site Address:	
Contaminant Limit 1:		Site District Office:	
Contam Limit Freq 1:		Site County/District:	
Contaminant UN No 1:		Site Postal Code:	
Contaminant Qty:		Site Region:	
Environment Impact:	POSSIBLE	Site Municipality:	20107
Nature of Impact:	Soil contamination	Site Lot:	
Receiving Medium:	LAND	Site Conc:	
Receiving Env:		Northing:	
Health/Env Conseq:		Easting:	
MOE Response:		Site Geo Ref Accu:	
Dt MOE Arvl on Scn:		Site Geo Ref Meth:	
MOE Reported Dt:	12/4/2000	Site Map Datum:	
Dt Document Closed:			
SAC Action Class:			
Incident Reason:	OTHER		
Incident Summary:	RSR ENVIRONMENTAL:SPILL OF 50-100 L DIESEL DUE TO ROLLOVER. CONTAINED.		

Database:	SPL	Site:	TRANSPORT TRUCK HWY # 417 AT ROCHESTER EXIT. MOTOR VEHICLE (OPERATING FLUID) OTTAWA CITY ON
Ref No:	172543	Discharger Report:	
Site No:		Material Group:	
Incident Dt:	9/10/1999	Client Type:	
Year:		Sector Type:	
Incident Cause:	OTHER CONTAINER LEAK	Source Type:	
Incident Event:		Nearest Watercourse:	
Contaminant Code:		Site Name:	
Contaminant Name:		Site Address:	
Contaminant Limit 1:		Site District Office:	
Contam Limit Freq 1:		Site County/District:	
Contaminant UN No 1:		Site Postal Code:	

Contaminant Qty:		Site Region:	
Environment Impact:	NOT ANTICIPATED	Site Municipality:	20101
Nature of Impact:		Site Lot:	
Receiving Medium:	LAND	Site Conc:	
Receiving Env:		Northing:	
Health/Env Conseq:		Easting:	FD
MOE Response:		Site Geo Ref Accu:	
Dt MOE Arvl on Scn:		Site Geo Ref Meth:	
MOE Reported Dt:	9/10/1999	Site Map Datum:	
Dt Document Closed:			
SAC Action Class:			
Incident Reason:	ADVERSE ROAD CONDITION		
Incident Summary:	PROVIGO DISTRIBUTION-20 LDIESEL FROM TRUCK AT HWY EXIT,FD, WILL CLEANUP.		

Database: **SPL** **Site:** **TRANSPORT TRUCK**
QUEENSWAY MOTOR VEHICLE (OPERATING FLUID) OTTAWA CITY ON

Ref No:	224201	Discharger Report:	
Site No:		Material Group:	
Incident Dt:	4/19/2002	Client Type:	
Year:		Sector Type:	
Incident Cause:	OTHER TRANSPORTATION ACCIDENT	Source Type:	
Incident Event:		Nearest Watercourse:	
Contaminant Code:		Site Name:	
Contaminant Name:		Site Address:	
Contaminant Limit 1:		Site District Office:	
Contam Limit Freq 1:		Site County/District:	
Contaminant UN No 1:		Site Postal Code:	
Contaminant Qty:		Site Region:	
Environment Impact:	CONFIRMED	Site Municipality:	20107
Nature of Impact:	Soil contamination	Site Lot:	
Receiving Medium:	LAND	Site Conc:	
Receiving Env:		Northing:	
Health/Env Conseq:		Easting:	OPP-KANATA; MTO
MOE Response:		Site Geo Ref Accu:	
Dt MOE Arvl on Scn:		Site Geo Ref Meth:	
MOE Reported Dt:	4/19/2002	Site Map Datum:	
Dt Document Closed:			
SAC Action Class:			
Incident Reason:	ERROR		
Incident Summary:	LOBLAWS: 450L DIESEL FROMTRUCK TO ROAD ONLY; OPP; MTO.		

Database: **SPL** **Site:** **SNC-Lavalin Operations & Maintenance Inc.**
Ottawa ON

Ref No:	4475-8DGQA2	Discharger Report:	
Site No:		Material Group:	
Incident Dt:	1/17/2011	Client Type:	
Year:		Sector Type:	Other
Incident Cause:	Unknown	Source Type:	
Incident Event:		Nearest Watercourse:	
Contaminant Code:	n/a	Site Name:	SNC Lavalin 150 Tunney's Pasture Driveway<UNOFFICIAL>
Contaminant Name:	Propylene glycol	Site Address:	
Contaminant Limit 1:		Site District Office:	
Contam Limit Freq 1:		Site County/District:	
Contaminant UN No 1:		Site Postal Code:	
Contaminant Qty:	113 L	Site Region:	
Environment Impact:	Confirmed	Site Municipality:	Ottawa
Nature of Impact:	Soil Contamination; Surface Water Pollution	Site Lot:	
Receiving Medium:		Site Conc:	
Receiving Env:		Northing:	
Health/Env Conseq:		Easting:	
MOE Response:	No Field Response	Site Geo Ref Accu:	
Dt MOE Arvl on Scn:		Site Geo Ref Meth:	

MOE Reported Dt: 1/26/2011 **Site Map Datum:**
Dt Document Closed: 2/16/2011
SAC Action Class: Land Spills
Incident Reason: Equipment Failure - Malfunction of system components
Incident Summary: 113L propylene glycol to roof, storm sewer.

Database: **SPL** **Site:** **OTTAWA TRANSIT**
CARLING AVENUE BUS OTTAWA ON

Ref No: 187680 **Discharger Report:**
Site No: **Material Group:**
Incident Dt: 9/29/2000 **Client Type:**
Year: **Sector Type:**
Incident Cause: PIPE/HOSE LEAK **Source Type:**
Incident Event: **Nearest Watercourse:**
Contaminant Code: **Site Name:**
Contaminant Name: **Site Address:**
Contaminant Limit 1: **Site District Office:**
Contam Limit Freq 1: **Site County/District:**
Contaminant UN No 1: **Site Postal Code:**
Contaminant Qty: **Site Region:**
Environment Impact: POSSIBLE **Site Municipality:** 20107
Nature of Impact: Water course or lake **Site Lot:**
Receiving Medium: WATER **Site Conc:**
Receiving Env: **Nothing:**
Health/Env Conseq: **Easting:** PUBLIC WORKS, FIRE DEPARTMENT
MOE Response: **Site Geo Ref Accu:**
Dt MOE Arvl on Scn: **Site Geo Ref Meth:**
MOE Reported Dt: 9/29/2000 **Site Map Datum:**
Dt Document Closed:
SAC Action Class:
Incident Reason: UNKNOWN
Incident Summary: OC TRANSPD:DIESEL FUEL LEAK FROM FUEL PUMP/LINE INTO SEWER-WORKS NOTIFIED

Database: **SPL** **Site:** **HOTEL/MOTEL**
CARLING AVENUE (N.O.S.) OTTAWA CITY ON

Ref No: 84065 **Discharger Report:**
Site No: **Material Group:**
Incident Dt: 4/14/1993 **Client Type:**
Year: **Sector Type:**
Incident Cause: UNDERGROUND TANK LEAK **Source Type:**
Incident Event: **Nearest Watercourse:**
Contaminant Code: **Site Name:**
Contaminant Name: **Site Address:**
Contaminant Limit 1: **Site District Office:**
Contam Limit Freq 1: **Site County/District:**
Contaminant UN No 1: **Site Postal Code:**
Contaminant Qty: **Site Region:**
Environment Impact: CONFIRMED **Site Municipality:** 20101
Nature of Impact: Soil contamination **Site Lot:**
Receiving Medium: LAND **Site Conc:**
Receiving Env: **Nothing:**
Health/Env Conseq: **Easting:** MCCR
MOE Response: **Site Geo Ref Accu:**
Dt MOE Arvl on Scn: **Site Geo Ref Meth:**
MOE Reported Dt: 4/14/1993 **Site Map Datum:**
Dt Document Closed:
SAC Action Class:
Incident Reason: CORROSION
Incident Summary: EMBASSY WEST HOTEL: FUEL-CONTAMINATED SOIL FOUND BY UNDERGROUND TANK

Database: **SPL** Site: **FIRST FUEL
TANK TRUCK (CARGO) OTTAWA CITY ON**

Ref No:	31237	Discharger Report:	
Site No:		Material Group:	
Incident Dt:	2/22/1990	Client Type:	
Year:		Sector Type:	
Incident Cause:	PIPE/HOSE LEAK	Source Type:	
Incident Event:		Nearest Watercourse:	
Contaminant Code:		Site Name:	
Contaminant Name:		Site Address:	
Contaminant Limit 1:		Site District Office:	
Contam Limit Freq 1:		Site County/District:	
Contaminant UN No 1:		Site Postal Code:	
Contaminant Qty:		Site Region:	
Environment Impact:		Site Municipality:	20101
Nature of Impact:		Site Lot:	
Receiving Medium:	LAND / WATER	Site Conc:	
Receiving Env:		Northing:	
Health/Env Conseq:		Easting:	
MOE Response:		Site Geo Ref Accu:	
Dt MOE Arvl on Scn:		Site Geo Ref Meth:	
MOE Reported Dt:	2/22/1990	Site Map Datum:	
Dt Document Closed:			
SAC Action Class:			
Incident Reason:	ERROR		
Incident Summary:	FIRST FUELS-5 L FURNACE OIL TO WATER PUDDLE.		

Database: **SPL** Site: **OTTAWA-CARLETON, R.M. OF
OTTAWA RIVER, FROM TRIBUTARY AT THE BOOTH ST. REGULATOR SANITARY
SEWER SYSTEM OTTAWA CITY ON**

Ref No:	168657	Discharger Report:	
Site No:		Material Group:	
Incident Dt:	6/3/1999	Client Type:	
Year:		Sector Type:	
Incident Cause:	WASTEWATER DISCHARGE TO WATERCOURSE	Source Type:	
Incident Event:		Nearest Watercourse:	
Contaminant Code:		Site Name:	
Contaminant Name:		Site Address:	
Contaminant Limit 1:		Site District Office:	
Contam Limit Freq 1:		Site County/District:	
Contaminant UN No 1:		Site Postal Code:	
Contaminant Qty:		Site Region:	
Environment Impact:	POSSIBLE	Site Municipality:	20101
Nature of Impact:	Water course or lake	Site Lot:	
Receiving Medium:	WATER	Site Conc:	
Receiving Env:		Northing:	
Health/Env Conseq:		Easting:	
MOE Response:		Site Geo Ref Accu:	
Dt MOE Arvl on Scn:		Site Geo Ref Meth:	
MOE Reported Dt:	6/8/1999	Site Map Datum:	
Dt Document Closed:			
SAC Action Class:			
Incident Reason:	EQUIPMENT FAILURE		
Incident Summary:	RMOC- COMBINED SEWER OVERFLOW TO OTTAWA R. FROM CLOSED REGULATOR.		

Database: **SPL** Site: **City of Ottawa
Booth Street Ottawa ON**

Ref No:	4201-9VWNK8	Discharger Report:	
Site No:	NA	Material Group:	
Incident Dt:	4/25/2015	Client Type:	
Year:		Sector Type:	

Incident Cause:	Leak/Break	Source Type:	
Incident Event:		Nearest Watercourse:	
Contaminant Code:	27	Site Name:	Ottawa Roads and Sewers<UNOFFICIAL>
Contaminant Name:	COOLANT N.O.S.	Site Address:	Booth Street
Contaminant Limit 1:		Site District Office:	
Contam Limit Freq 1:		Site County/District:	
Contaminant UN No 1:		Site Postal Code:	
Contaminant Qty:	10 L	Site Region:	
Environment Impact:		Site Municipality:	Ottawa
Nature of Impact:	Land	Site Lot:	
Receiving Medium:		Site Conc:	
Receiving Env:		Northing:	5028023
Health/Env Conseq:		Easting:	445543
MOE Response:	N	Site Geo Ref Accu:	
Dt MOE Arvl on Scn:		Site Geo Ref Meth:	
MOE Reported Dt:	4/25/2015	Site Map Datum:	
Dt Document Closed:	5/7/2015		
SAC Action Class:	Land Spills		
Incident Reason:	Unknown / N/A		
Incident Summary:	Coolant to road and some to catch basin.		

Database:	SPL	Site:	OTTAWA-CARLETON, R.M. OF BOOTH ST GATE SANITARY SEWER SYSTEM OTTAWA CITY ON
Ref No:	153868	Discharger Report:	
Site No:		Material Group:	
Incident Dt:	3/28/1998	Client Type:	
Year:		Sector Type:	
Incident Cause:	WASTEWATER DISCHARGE TO WATERCOURSE	Source Type:	
Incident Event:		Nearest Watercourse:	
Contaminant Code:		Site Name:	
Contaminant Name:		Site Address:	
Contaminant Limit 1:		Site District Office:	
Contam Limit Freq 1:		Site County/District:	
Contaminant UN No 1:		Site Postal Code:	
Contaminant Qty:		Site Region:	
Environment Impact:	POSSIBLE	Site Municipality:	20101
Nature of Impact:	Water course or lake	Site Lot:	
Receiving Medium:	WATER	Site Conc:	
Receiving Env:		Northing:	
Health/Env Conseq:		Easting:	
MOE Response:		Site Geo Ref Accu:	
Dt MOE Arvl on Scn:		Site Geo Ref Meth:	
MOE Reported Dt:	3/28/1998	Site Map Datum:	
Dt Document Closed:			
SAC Action Class:			
Incident Reason:	STORM/FLOOD/WIND		
Incident Summary:	OTTAWA CARLETON R.M.- BYPASS OF RAW	UNCHLORINATED SEWAGE,RAIN	

Database:	SPL	Site:	CONSOLIDATED FREIGHTWAYS ALONG THE 417 TRANSPORT TRUCK (CARGO) OTTAWA CITY ON
Ref No:	35498	Discharger Report:	
Site No:		Material Group:	
Incident Dt:	5/29/1990	Client Type:	
Year:		Sector Type:	
Incident Cause:	OTHER CONTAINER LEAK	Source Type:	
Incident Event:		Nearest Watercourse:	
Contaminant Code:		Site Name:	
Contaminant Name:		Site Address:	
Contaminant Limit 1:		Site District Office:	
Contam Limit Freq 1:		Site County/District:	
Contaminant UN No 1:		Site Postal Code:	
Contaminant Qty:		Site Region:	

Environment Impact:	NOT ANTICIPATED	Site Municipality:	20101
Nature of Impact:		Site Lot:	
Receiving Medium:	LAND	Site Conc:	
Receiving Env:		Northing:	
Health/Env Conseq:		Easting:	CANUTEC,OPP
MOE Response:		Site Geo Ref Accu:	
Dt MOE Arvl on Scn:		Site Geo Ref Meth:	
MOE Reported Dt:	5/30/1990	Site Map Datum:	
Dt Document Closed:			
SAC Action Class:			
Incident Reason:	MATERIAL FAILURE		
Incident Summary:	CONSOLIDATED FREIGHT-15 LGLUE TO HIGHWAY BETWEEN MONTREAL AND OTTAWA		

Database: **WWIS** **Site:** **lot 40 ON**

Well ID:	1519736	Data Entry Status:	
Construction Date:		Data Src:	1
Primary Water Use:	Domestic	Date Received:	6/24/1985
Sec. Water Use:		Selected Flag:	Yes
Final Well Status:	Water Supply	Abandonment Rec:	
Water Type:		Contractor:	3644
Casing Material:		Form Version:	1
Audit No:		Owner:	
Tag:		Street Name:	
Construction Method:		County:	OTTAWA-CARLETON
Elevation (m):		Municipality:	NEPEAN TOWNSHIP
Elevation Reliability:		Site Info:	
Depth to Bedrock:		Lot:	040
Well Depth:		Concession:	
Overburden/Bedrock:		Concession Name:	
Pump Rate:		Easting NAD83:	
Static Water Level:		Northing NAD83:	
Flowing (Y/N):		Zone:	
Flow Rate:		UTM Reliability:	
Clear/Cloudy:			

Bore Hole Information

Bore Hole ID:	10041589	Elevation:	
DP2BR:		Elevrc:	
Spatial Status:		Zone:	18
Code OB:	o	East83:	
Code OB Desc:	Overburden	Org CS:	
Open Hole:		North83:	
Cluster Kind:		UTMRC:	9
Date Completed:	03-MAY-85	UTMRC Desc:	unknown UTM
Remarks:		Location Method:	na
Elevrc Desc:			
Location Source Date:			
Improvement Location Source:			
Improvement Location Method:			
Source Revision Comment:			
Supplier Comment:			

Overburden and Bedrock

Materials Interval

Formation ID:	931042551
Layer:	1
Color:	2
General Color:	GREY
Mat1:	05
Most Common Material:	CLAY
Mat2:	85
Other Materials:	SOFT

Mat3:
Other Materials:
Formation Top Depth: 0
Formation End Depth: 52
Formation End Depth UOM: ft

Formation ID: 931042552
Layer: 2
Color: 2
General Color: GREY
Mat1: 14
Most Common Material: HARDPAN
Mat2: 12
Other Materials: STONES
Mat3:
Other Materials:
Formation Top Depth: 52
Formation End Depth: 75
Formation End Depth UOM: ft

Formation ID: 931042553
Layer: 3
Color: 2
General Color: GREY
Mat1: 12
Most Common Material: STONES
Mat2: 11
Other Materials: GRAVEL
Mat3:
Other Materials:
Formation Top Depth: 75
Formation End Depth: 82
Formation End Depth UOM: ft

Method of Construction & Well Use

Method Construction ID: 961519736
Method Construction Code: 5
Method Construction: Air Percussion
Other Method Construction:

Pipe Information

Pipe ID: 10590159
Casing No: 1
Comment:
Alt Name:

Construction Record - Casing

Casing ID: 930072626
Layer: 1
Material: 1
Open Hole or Material: STEEL
Depth From:
Depth To: 82
Casing Diameter: 6
Casing Diameter UOM: inch
Casing Depth UOM: ft

Results of Well Yield Testing

Pump Test ID: 991519736
Pump Set At:
Static Level:

Final Level After Pumping: 30
Recommended Pump Depth: 30
Pumping Rate: 50
Flowing Rate:
Recommended Pump Rate: 10
Levels UOM: ft
Rate UOM: GPM
Water State After Test Code: 2
Water State After Test: CLOUDY
Pumping Test Method: 1
Pumping Duration HR: 1
Pumping Duration MIN: 0
Flowing: N

Draw Down & Recovery

Pump Test Detail ID: 934108644
Test Type:
Test Duration: 15
Test Level: 30
Test Level UOM: ft

Pump Test Detail ID: 934654894
Test Type:
Test Duration: 45
Test Level: 30
Test Level UOM: ft

Pump Test Detail ID: 934894678
Test Type:
Test Duration: 60
Test Level: 30
Test Level UOM: ft

Pump Test Detail ID: 934384354
Test Type:
Test Duration: 30
Test Level: 30
Test Level UOM: ft

Water Details

Water ID: 933476792
Layer: 1
Kind Code: 1
Kind: FRESH
Water Found Depth: 82
Water Found Depth UOM: ft

Appendix: Database Descriptions

*Environmental Risk Information Services (ERIS) can search the following databases. The extent of historical information varies with each database and current information is determined by what is publicly available to ERIS at the time of update. **Note:** Databases denoted with " * " indicates that the database will no longer be updated. See the individual database description for more information.*

Abandoned Aggregate Inventory:

Provincial

AGR

The MAAP Program maintains a database of abandoned pits and quarries. Please note that the database is only referenced by lot and concession and city/town location. The database provides information regarding the location, type, size, land use, status and general comments.*

Government Publication Date: Sept 2002*

Aggregate Inventory:

Provincial

AGR

The Ontario Ministry of Natural Resources maintains a database of all active pits and quarries. The database provides information regarding the registered owner/operator, location name, operation type, approval type, and maximum annual tonnage.

Government Publication Date: Up to Sep 2017

Abandoned Mine Information System:

Provincial

AMIS

The Abandoned Mines Information System contains data on known abandoned and inactive mines located on both Crown and privately held lands. The information was provided by the Ministry of Northern Development and Mines (MNDM), with the following disclaimer: "the database provided has been compiled from various sources, and the Ministry of Northern Development and Mines makes no representation and takes no responsibility that such information is accurate, current or complete". Reported information includes official mine name, status, background information, mine start/end date, primary commodity, mine features, hazards and remediation.

Government Publication Date: 1800-Nov 2016

Anderson's Waste Disposal Sites:

Private

ANDR

The information provided in this database was collected by examining various historical documents which aimed to characterize the likely position of former waste disposal sites from 1860 to present. The research initiative behind the creation of this database was to identify those sites that are missing from the Ontario MOE Waste Disposal Site Inventory, as well as to provide revisions and corrections to the positions and descriptions of sites currently listed in the MOE inventory. In addition to historic waste disposal facilities, the database also identifies certain auto wreckers and scrap yards that have been extrapolated from documentary sources. Please note that the data is not warranted to be complete, exhaustive or authoritative. The information was collected for research purposes only.

Government Publication Date: 1860s-Present

Automobile Wrecking & Supplies:

Private

AUWR

This database provides an inventory of known locations that are involved in the scrap metal, automobile wrecking/recycling, and automobile parts & supplies industry. Information is provided on the company name, location and business type.

Government Publication Date: 1999-Jan 31, 2018

Borehole:

Provincial

BORE

A borehole is the generalized term for any narrow shaft drilled in the ground, either vertically or horizontally. The information here includes geotechnical investigations or environmental site assessments, mineral exploration, or as a pilot hole for installing piers or underground utilities. Information is from many sources such as the Ministry of Transportation (MTO) boreholes from engineering reports and projects from the 1950 to 1990's in Southern Ontario. Boreholes from the Ontario Geological Survey (OGS) including The Urban Geology Analysis Information System (UGAIS) and the York Peel Durham Toronto (YPDT) database of the Conservation Authority Moraine Coalition. This database will include fields such as location, stratigraphy, depth, elevation, year drilled, etc. For all water well data or oil and gas well data for Ontario please refer to WWIS and OOGW.

Government Publication Date: 1875-Jul 2014

Certificates of Approval:

Provincial

CA

This database contains the following types of approvals: Air & Noise, Industrial Sewage, Municipal & Private Sewage, Waste Management Systems and Renewable Energy Approvals. The MOE in Ontario states that any facility that releases emissions to the atmosphere, discharges contaminants to ground or surface water, provides potable water supplies, or stores, transports or disposes of waste, must have a Certificate of Approval before it can operate lawfully. Fields include approval number, business name, address, approval date, approval type and status. This database will no longer be updated, as CofA's have been replaced by either Environmental Activity and Sector Registry (EASR) or Environmental Compliance Approval (ECA). Please refer to those individual databases for any information after Oct.31, 2011.

Government Publication Date: 1985-Oct 30, 2011*

Commercial Fuel Oil Tanks:

Provincial

CFOT

Since May 2002, Ontario developed a new act where it became mandatory for fuel oil tanks to be registered with Technical Standards & Safety Authority (TSSA). This data would include all commercial underground fuel oil tanks in Ontario with fields such as location, registration number, tank material, age of tank and tank size.

Government Publication Date: Feb 28, 2017

Chemical Register:

Private

CHEM

This database includes information from both a one time study conducted in 1992 and private source and is a listing of facilities that manufacture or distribute chemicals. The production of these chemical substances may involve one or more chemical reactions and/or chemical separation processes (i.e. fractionation, solvent extraction, crystallization, etc.).

Government Publication Date: 1999-Jan 31, 2018

Compressed Natural Gas Stations:

Private

CNG

Canada has a network of public access compressed natural gas (CNG) refuelling stations. These stations dispense natural gas in compressed form at 3,000 pounds per square inch (psi), the pressure which is allowed within the current Canadian codes and standards. The majority of natural gas refuelling is located at existing retail gasoline that have a separate refuelling island for natural gas. This list of stations is made available by the Canadian Natural Gas Vehicle Alliance.

Government Publication Date: Dec 31, 2012

Inventory of Coal Gasification Plants and Coal Tar Sites:

Provincial

COAL

This inventory includes both the "Inventory of Coal Gasification Plant Waste Sites in Ontario-April 1987" and the Inventory of Industrial Sites Producing or Using Coal Tar and Related Tars in Ontario-November 1988) collected by the MOE. It identifies industrial sites that produced and continue to produce or use coal tar and other related tars. Detailed information is available and includes: facility type, size, land use, information on adjoining properties, soil condition, site operators/occupants, site description, potential environmental impacts and historic maps available. This was a one-time inventory.*

Government Publication Date: Apr 1987 and Nov 1988*

Compliance and Convictions:

Provincial

CONV

This database summarizes the fines and convictions handed down by the Ontario courts beginning in 1989. Companies and individuals named here have been found guilty of environmental offenses in Ontario courts of law.

Government Publication Date: 1989-Nov 2017

Certificates of Property Use:

Provincial

CPU

This is a subset taken from Ontario's Environmental Registry (EBR) database. It will include all CPU's on the registry such as (EPA s. 168.6) - Certificate of Property Use.

Government Publication Date: 1994-Feb 28, 2018

Drill Hole Database:

Provincial

DRL

The Ontario Drill Hole Database contains information on more than 113,000 percussion, overburden, sonic and diamond drill holes from assessment files on record with the department of Mines and Minerals. Please note that limited data is available for southern Ontario, as it was the last area to be completed. The database was created when surveys submitted to the Ministry were converted in the Assessment File Research Image Database (AFRI) project. However, the degree of accuracy (coordinates) as to the exact location of drill holes is dependent upon the source document submitted to the MNDM. Levels of accuracy used to locate holes are: centering on the mining claim; a sketch of the mining claim; a 1:50,000 map; a detailed company map; or from submitted a "Report of Work".

Government Publication Date: 1886-Nov 30, 2017

Dry Cleaning Facilities:

Federal

DRYCLEANERS

List of dry cleaning facilities made available by Environment and Climate Change Canada. Environment and Climate Change Canada's Tetrachloroethylene (Use in Dry Cleaning and Reporting Requirements) Regulations (SOR/2003-79) are intended to reduce releases of tetrachloroethylene to the environment from dry cleaning facilities.

Government Publication Date: Jan 2004-Dec 2016

Environmental Activity and Sector Registry:

Provincial

EASR

On October 31, 2011, a smarter, faster environmental approvals system came into effect in Ontario. The EASR allows businesses to register certain activities with the ministry, rather than apply for an approval. The registry is available for common systems and processes, to which preset rules of operation can be applied. The EASR is currently available for: heating systems, standby power systems and automotive refinishing. Businesses whose activities aren't subject to the EASR may apply for an ECA (Environmental Compliance Approval), Please see our ECA database.

Government Publication Date: Oct 2011-Apr 30, 2018

Environmental Registry:

Provincial

EBR

The Environmental Registry lists proposals, decisions and exceptions regarding policies, Acts, instruments, or regulations that could significantly affect the environment. Through the Registry, thirteen provincial ministries notify the public of upcoming proposals and invite their comments. For example, if a local business is requesting a permit, license, or certificate of approval to release substances into the air or water; these are notified on the registry. Data includes: Approval for discharge into the natural environment other than water (i.e. Air) - EPA s. 9, Approval for sewage works - OWRA s. 53(1), and EPA s. 27 - Approval for a waste disposal site. For information regarding Permit to Take Water (PTTW), Certificate of Property Use (CPU) and (ORD) Orders please refer to those individual databases.

Government Publication Date: 1994-Feb 28, 2018

Environmental Compliance Approval:

Provincial

ECA

On October 31, 2011, a smarter, faster environmental approvals system came into effect in Ontario. In the past, a business had to apply for multiple approvals (known as certificates of approval) for individual processes and pieces of equipment. Today, a business either registers itself, or applies for a single approval, depending on the types of activities it conducts. Businesses whose activities aren't subject to the EASR may apply for an ECA. A single ECA addresses all of a business's emissions, discharges and wastes. Separate approvals for air, noise and waste are no longer required. This database will also include Renewable Energy Approvals. For certificates of approval prior to Nov 1st, 2011, please refer to the CA database. For all Waste Disposal Sites please refer to the WDS database.

Government Publication Date: Oct 2011-Apr 30, 2018

Environmental Effects Monitoring:

Federal

EEM

The Environmental Effects Monitoring program assesses the effects of effluent from industrial or other sources on fish, fish habitat and human usage of fisheries resources. Since 1992, pulp and paper mills have been required to conduct EEM studies under the Pulp and Paper Effluent Regulations. This database provides information on the mill name, geographical location and sub-lethal toxicity data.

Government Publication Date: 1992-2007*

ERIS Historical Searches:

Private

EHS

ERIS has compiled a database of all environmental risk reports completed since March 1999. Available fields for this database include: site location, date of report, type of report, and search radius. As per all other databases, the ERIS database can be referenced on both the map and "Statistical Profile" page.

Government Publication Date: 1999-Feb 28, 2018

Environmental Issues Inventory System:

Federal

EIIS

The Environmental Issues Inventory System was developed through the implementation of the Environmental Issues and Remediation Plan. This plan was established to determine the location and severity of contaminated sites on inhabited First Nation reserves, and where necessary, to remediate those that posed a risk to health and safety; and to prevent future environmental problems. The EIIS provides information on the reserve under investigation, inventory number, name of site, environmental issue, site action (Remediation, Site Assessment), and date investigation completed.

Government Publication Date: 1992-2001*

Emergency Management Historical Event:

Provincial

EMHE

List of locations of historical occurrences of emergency events, including those assigned to the Ministry of Natural Resources by Order-In-Council (OIC) under the Emergency Management and Civil Protection Act, as well as events where MNR provided requested emergency response assistance. Many of these events will have involved community evacuations, significant structural loss, and/or involvement of MNR emergency response staff. These events fall into one of ten (10) type categories: Dam Failure; Drought / Low Water; Erosion; Flood; Forest Fire; Soil and Bedrock Instability; Petroleum Resource Center Event, EMO Requested Assistance, Continuity of Operations Event, Other Requested Assistance. EMHE record details are reproduced by ERIS under License with the Ontario Ministry of Natural Resources © Queen's Printer for Ontario, 2017.

Government Publication Date: Dec 31, 2016

List of TSSA Expired Facilities:

Provincial

EXP

List of facilities with removed tanks which were once registered with the Fuels Safety Program of the Technical Standards and Safety Authority (TSSA). Includes private fuel outlets, bulk plants, fuel oil tanks, gasoline stations, marinas, propane filling stations, liquid fuel tanks, piping systems, etc. Tanks which have been removed automatically fall under the expired facilities inventory held by TSSA.

Government Publication Date: Feb 28, 2017

Federal Convictions:

Federal

FCON

Environment Canada maintains a database referred to as the "Environmental Registry" that details prosecutions under the Canadian Environmental Protection Act (CEPA) and the Fisheries Act (FA). Information is provided on the company name, location, charge date, offence and penalty.

Government Publication Date: 1988-Jun 2007*

Contaminated Sites on Federal Land:

Federal

[FCS](#)

The Federal Contaminated Sites Inventory includes information on known federal contaminated sites under the custodianship of departments, agencies and consolidated Crown corporations as well as those that are being or have been investigated to determine whether they have contamination arising from past use that could pose a risk to human health or the environment. The inventory also includes non-federal contaminated sites for which the Government of Canada has accepted some or all financial responsibility. It does not include sites where contamination has been caused by, and which are under the control of, enterprise Crown corporations, private individuals, firms or other levels of government.

Government Publication Date: Jun 2000-Mar 2018

Fisheries & Oceans Fuel Tanks:

Federal

[FOFT](#)

Fisheries & Oceans Canada maintains an inventory of aboveground & underground fuel storage tanks located on Fisheries & Oceans property or controlled by DFO. Our inventory provides information on the site name, location, tank owner, tank operator, facility type, storage tank location, tank contents & capacity, and date of tank installation.

Government Publication Date: 1964-Sep 2017

Fuel Storage Tank:

Provincial

[FST](#)

The Technical Standards & Safety Authority (TSSA), under the Technical Standards & Safety Act of 2000 maintains a database of registered private and retail fuel storage tanks in Ontario with fields such as location, tank status, license date, tank type, tank capacity, fuel type, installation year and facility type.

Government Publication Date: Feb 28, 2017

Fuel Storage Tank - Historic:

Provincial

[FSTH](#)

The Fuels Safety Branch of the Ontario Ministry of Consumer and Commercial Relations maintained a database of all registered private fuel storage tanks. Public records of private fuel storage tanks are only available since the registration became effective in September 1989. This information is now collected by the Technical Standards and Safety Authority.

Government Publication Date: Pre-Jan 2010*

Ontario Regulation 347 Waste Generators Summary:

Provincial

[GEN](#)

Regulation 347 of the Ontario EPA defines a waste generation site as any site, equipment and/or operation involved in the production, collection, handling and/or storage of regulated wastes. A generator of regulated waste is required to register the waste generation site and each waste produced, collected, handled, or stored at the site. This database contains the registration number, company name and address of registered generators including the types of hazardous wastes generated. It includes data on waste generating facilities such as: drycleaners, waste treatment and disposal facilities, machine shops, electric power distribution etc. This information is a summary of all years from 1986 including the most currently available data. Some records may contain, within the company name, the phrase "See & Use..." followed by a series of letters and numbers. This occurs when one company is amalgamated with or taken over by another registered company. The number listed as "See & Use", refers to the new ownership and the other identification number refers to the original ownership. This phrase serves as a link between the 2 companies until operations have been fully transferred.

Government Publication Date: 1986-December 31, 2017

Greenhouse Gas Emissions from Large Facilities:

Federal

[GHG](#)

List of greenhouse gas emissions from large facilities made available by Environment Canada. Greenhouse gas emissions in kilotonnes of carbon dioxide equivalents (kt CO₂ eq).

Government Publication Date: 2013-Dec 2016

TSSA Historic Incidents:

Provincial

[HINC](#)

This database will cover all incidences recorded by TSSA with their older system, before they moved to their new management system. TSSA's Fuels Safety Program administers the Technical Standards & Safety Act 2000, providing fuel-related safety services associated with the safe transportation, storage, handling and use of fuels such as gasoline, diesel, propane, natural gas and hydrogen. Under this Act, TSSA regulates fuel suppliers, storage facilities, transport trucks, pipelines, contractors and equipment or appliances that use fuels. The TSSA works to protect the public, the environment and property from fuel-related hazards such as spills, fires and explosions. This database will include spills and leaks from pipelines, diesel, fuel oil, gasoline, natural gas, propane and hydrogen recorded by the TSSA.

Government Publication Date: 2006-June 2009*

Indian & Northern Affairs Fuel Tanks:

Federal

[IAFT](#)

The Department of Indian & Northern Affairs Canada (INAC) maintains an inventory of aboveground & underground fuel storage tanks located on both federal and crown land. Our inventory provides information on the reserve name, location, facility type, site/facility name, tank type, material & ID number, tank contents & capacity, and date of tank installation.

Government Publication Date: 1950-Aug 2003*

TSSA Incidents:Provincial **INC**

TSSA's Fuels Safety Program administers the Technical Standards & Safety Act 2000, providing fuel-related safety services associated with the safe transportation, storage, handling and use of fuels such as gasoline, diesel, propane, natural gas and hydrogen. Under this Act, TSSA regulates fuel suppliers, storage facilities, transport trucks, pipelines, contractors and equipment or appliances that use fuels. Includes incidents from fuel-related hazards such as spills, fires and explosions. This database will include spills and leaks from diesel, fuel oil, gasoline, natural gas, propane and hydrogen recorded by the TSSA.

Government Publication Date: Feb 28, 2017

Landfill Inventory Management Ontario:Provincial **LIMO**

The Landfill Inventory Management Ontario (LIMO) database is updated every year, as the ministry compiles new and updated information. The inventory will include small and large landfills. Additionally, each year the ministry will request operators of the larger landfills complete a landfill data collection form that will be used to update LIMO and will include the following information from the previous operating year. This will include additional information such as estimated amount of total waste received, landfill capacity, estimated total remaining landfill capacity, fill rates, engineering designs, reporting and monitoring details, size of location, service area, approved waste types, leachate of site treatment, contaminant attenuation zone and more. The small landfills will include information such as site owner, site location and certificate of approval # and status.

Government Publication Date: Dec 31, 2013

Canadian Mine Locations:Private **MINE**

This information is collected from the Canadian & American Mines Handbook. The Mines database is a national database that provides over 290 listings on mines (listed as public companies) dealing primarily with precious metals and hard rocks. Listed are mines that are currently in operation, closed, suspended, or are still being developed (advanced projects). Their locations are provided as geographic coordinates (x, y and/or longitude, latitude). As of 2002, data pertaining to Canadian smelters and refineries has been appended to this database.

Government Publication Date: 1998-2009*

Environmental Penalty Annual Report:Provincial **MISA PENALTY**

This database contains data from Ontario's annual environmental penalty report published by the Ministry of the Environment and Climate Change. These reports provide information on environmental penalties for land or water violations issued to companies in one of the nine industrial sectors covered by the Municipal Industrial Strategy for Abatement (MISA) regulations.

Government Publication Date: Jan 1, 2011 - Dec 31, 2017

Mineral Occurrences:Provincial **MNR**

In the early 70's, the Ministry of Northern Development and Mines created an inventory of approximately 19,000 mineral occurrences in Ontario, in regard to metallic and industrial minerals, as well as some information on building stones and aggregate deposits. Please note that the "Horizontal Positional Accuracy" is approximately +/- 200 m. Many reference elements for each record were derived from field sketches using pace or chain/tape measurements against claim posts or topographic features in the area. The primary limiting factor for the level of positional accuracy is the scale of the source material. The testing of horizontal accuracy of the source materials was accomplished by comparing the plan metric (X and Y) coordinates of that point with the coordinates of the same point as defined from a source of higher accuracy.

Government Publication Date: 1846-Jan 2018

National Analysis of Trends in Emergencies System (NATES):Federal **NATE**

In 1974 Environment Canada established the National Analysis of Trends in Emergencies System (NATES) database, for the voluntary reporting of significant spill incidents. The data was to be used to assist in directing the work of the emergencies program. NATES ran from 1974 to 1994. Extensive information is available within this database including company names, place where the spill occurred, date of spill, cause, reason and source of spill, damage incurred, and amount, concentration, and volume of materials released.

Government Publication Date: 1974-1994*

Non-Compliance Reports:Provincial **NCPL**

The Ministry of the Environment provides information about non-compliant discharges of contaminants to air and water that exceed legal allowable limits, from regulated industrial and municipal facilities. A reported non-compliance failure may be in regard to a Control Order, Certificate of Approval, Sectoral Regulation or specific regulation/act.

Government Publication Date: Dec 31, 2016

National Defense & Canadian Forces Fuel Tanks:Federal **NDFT**

The Department of National Defense and the Canadian Forces maintains an inventory of all aboveground & underground fuel storage tanks located on DND lands. Our inventory provides information on the base name, location, tank type & capacity, tank contents, tank class, date of tank installation, date tank last used, and status of tank as of May 2001. This database will no longer be updated due to the new National Security protocols which have prohibited any release of this database.

Government Publication Date: Up to May 2001*

National Defense & Canadian Forces Spills:

Federal

NDSP

The Department of National Defense and the Canadian Forces maintains an inventory of spills to land and water. All spill sites have been classified under the "Transportation of Dangerous Goods Act - 1992". Our inventory provides information on the facility name, location, spill ID #, spill date, type of spill, as well as the quantity of substance spilled & recovered.

Government Publication Date: Mar 1999-Aug 2010

National Defence & Canadian Forces Waste Disposal Sites:

Federal

NDWD

The Department of National Defence and the Canadian Forces maintains an inventory of waste disposal sites located on DND lands. Where available, our inventory provides information on the base name, location, type of waste received, area of site, depth of site, year site opened/closed and status.

Government Publication Date: 2001-Apr 2007*

National Energy Board Pipeline Incidents:

Federal

NEBI

Locations of pipeline incidents from 2008 to present, made available by the National Energy Board (NEB). Includes incidents reported under the Onshore Pipeline Regulations and the Processing Plant Regulations related to pipelines under federal jurisdiction, does not include incident data related to pipelines under provincial or territorial jurisdiction.

Government Publication Date: 2008-Mar 31, 2018

National Energy Board Wells:

Federal

NEBW

The NEBW database contains information on onshore & offshore oil and gas wells that are outside provincial jurisdiction(s) and are thereby regulated by the National Energy Board. Data is provided regarding the operator, well name, well ID No./UWI, status, classification, well depth, spud and release date.

Government Publication Date: 1920-Feb 2003*

National Environmental Emergencies System (NEES):

Federal

NEES

In 2000, the Emergencies program implemented NEES, a reporting system for spills of hazardous substances. For the most part, this system only captured data from the Atlantic Provinces, some from Quebec and Ontario and a portion from British Columbia. Data for Alberta, Saskatchewan, Manitoba and the Territories was not captured. However, NEES is also a repository for previous Environment Canada spill datasets. NEES is composed of the historic datasets ' or Trends ' which dates from approximately 1974 to present. NEES Trends is a compilation of historic databases, which were merged and includes data from NATES (National Analysis of Trends in Emergencies System), ARTS (Atlantic Regional Trends System), and NEES. In 2001, the Emergencies Program determined that variations in reporting regimes and requirements between federal and provincial agencies made national spill reporting and trend analysis difficult to achieve. As a consequence, the department has focused efforts on capturing data on spills of substances which fall under its legislative authority only (CEPA and FA). As such, the NEES database will be decommissioned in December 2004.

Government Publication Date: 1974-2003*

National PCB Inventory:

Federal

NPCB

Environment Canada's National PCB inventory includes information on in-use PCB containing equipment in Canada including federal, provincial and private facilities. Federal out-of-service PCB containing equipment and PCB waste owned by the federal government or by federally regulated industries such as airlines, railway companies, broadcasting companies, telephone and telecommunications companies, pipeline companies, etc. are also listed. Although it is not Environment Canada's mandate to collect data on non-federal PCB waste, the National PCB inventory includes some information on provincial and private PCB waste and storage sites. Some addresses provided may be Head Office addresses and are not necessarily the location of where the waste is being used or stored.

Government Publication Date: 1988-2008*

National Pollutant Release Inventory:

Federal

NPRI

Environment Canada has defined the National Pollutant Release Inventory ("NPRI") as a federal government initiative designed to collect comprehensive national data regarding releases to air, water, or land, and waste transfers for recycling for more than 300 listed substances.

Government Publication Date: 1993-May 2017

Oil and Gas Wells:

Private

OGW

The Nickle's Energy Group (publisher of the Daily Oil Bulletin) collects information on drilling activity including operator and well statistics. The well information database includes name, location, class, status and depth. The main Nickle's database is updated on a daily basis, however, this database is updated on a monthly basis. More information is available at www.nickles.com.

Government Publication Date: 1988-December 31, 2017

Ontario Oil and Gas Wells:

Provincial

OOGW

In 1998, the MNR handed over to the Ontario Oil, Gas and Salt Resources Corporation, the responsibility of maintaining a database of oil and gas wells drilled in Ontario. The OGSRL Library has over 20,000+ wells in their database. Information available for all wells in the ERIS database include well owner/operator, location, permit issue date, and well cap date, license No., status, depth and the primary target (rock unit) of the well being drilled. All geology/stratigraphy table information, plus all water table information is also provide for each well record.

Government Publication Date: 1800-Oct 2017

Inventory of PCB Storage Sites:

Provincial

OPCB

The Ontario Ministry of Environment, Waste Management Branch, maintains an inventory of PCB storage sites within the province. Ontario Regulation 11/82 (Waste Management - PCB) and Regulation 347 (Generator Waste Management) under the Ontario EPA requires the registration of inactive PCB storage equipment and/or disposal sites of PCB waste with the Ontario Ministry of Environment. This database contains information on: 1) waste quantities; 2) major and minor sites storing liquid or solid waste; and 3) a waste storage inventory.

Government Publication Date: 1987-Oct 2004; 2012-Dec 2013

Orders:

Provincial

ORD

This is a subset taken from Ontario's Environmental Registry (EBR) database. It will include all Orders on the registry such as (EPA s. 17) - Order for remedial work, (EPA s. 18) - Order for preventative measures, (EPA s. 43) - Order for removal of waste and restoration of site, (EPA s. 44) - Order for conformity with Act for waste disposal sites, (EPA s. 136) - Order for performance of environmental measures.

Government Publication Date: 1994-Feb 28, 2018

Canadian Pulp and Paper:

Private

PAP

This information is part of the Pulp and Paper Canada Directory. The Directory provides a comprehensive listing of the locations of pulp and paper mills and the products that they produce.

Government Publication Date: 1999, 2002, 2004, 2005, 2009-2014

Parks Canada Fuel Storage Tanks:

Federal

PCFT

Canadian Heritage maintains an inventory of known fuel storage tanks operated by Parks Canada, in both National Parks and at National Historic Sites. The database details information on site name, location, tank install/removal date, capacity, fuel type, facility type, tank design and owner/operator.

Government Publication Date: 1920-Jan 2005*

Pesticide Register:

Provincial

PES

The Ontario Ministry of the Environment and Climate Change maintains a database of licensed operators and vendors of registered pesticides.

Government Publication Date: 1988-Mar 2018

TSSA Pipeline Incidents:

Provincial

PINC

TSSA's Fuels Safety Program administers the Technical Standards & Safety Act 2000, providing fuel-related safety services associated with the safe transportation, storage, handling and use of fuels such as gasoline, diesel, propane, natural gas and hydrogen. Under this Act, TSSA regulates fuel suppliers, storage facilities, transport trucks, pipelines, contractors and equipment or appliances that use fuels. This database will include spills, strike and leaks from recorded by the TSSA.

Government Publication Date: Feb 28, 2017

Private and Retail Fuel Storage Tanks:

Provincial

PRT

The Fuels Safety Branch of the Ontario Ministry of Consumer and Commercial Relations maintained a database of all registered private fuel storage tanks and licensed retail fuel outlets. This database includes an inventory of locations that have gasoline, oil, waste oil, natural gas and/or propane storage tanks on their property. The MCCR no longer collects this information. This information is now collected by the Technical Standards and Safety Authority (TSSA).

Government Publication Date: 1989-1996*

Permit to Take Water:

Provincial

PTTW

This is a subset taken from Ontario's Environmental Registry (EBR) database. It will include all PTTW's on the registry such as OWRA s. 34 - Permit to take water.

Government Publication Date: 1994-Feb 28, 2018

Ontario Regulation 347 Waste Receivers Summary:

Provincial

REC

Part V of the Ontario Environmental Protection Act ("EPA") regulates the disposal of regulated waste through an operating waste management system or a waste disposal site operated or used pursuant to the terms and conditions of a Certificate of Approval or a Provisional Certificate of Approval. Regulation 347 of the Ontario EPA defines a waste receiving site as any site or facility to which waste is transferred by a waste carrier. A receiver of regulated waste is required to register the waste receiving facility. This database represents registered receivers of regulated wastes, identified by registration number, company name and address, and includes receivers of waste such as: landfills, incinerators, transfer stations, PCB storage sites, sludge farms and water pollution control plants. This information is a summary of all years from 1986 including the most currently available data.

Government Publication Date: 1986-2016

Record of Site Condition:

Provincial

RSC

The Record of Site Condition (RSC) is part of the Ministry of the Environment's Brownfields Environmental Site Registry. Protection from environmental cleanup orders for property owners is contingent upon documentation known as a record of site condition (RSC) being filed in the Environmental Site Registry. In order to file an RSC, the property must have been properly assessed and shown to meet the soil, sediment and groundwater standards appropriate for the use (such as residential) proposed to take place on the property. The Record of Site Condition Regulation (O. Reg. 153/04) details requirements related to site assessment and clean up.

RSCs filed after July 1, 2011 will also be included as part of the new (O.Reg. 511/09).

Government Publication Date: 1997-Sept 2001, Oct 2004-Apr 2018

Retail Fuel Storage Tanks:

Private

RST

This database includes an inventory of retail fuel outlet locations (including marinas) that have on their property gasoline, oil, waste oil, natural gas and / or propane storage tanks.

Government Publication Date: 1999-Jan 31, 2018

Scott's Manufacturing Directory:

Private

SCT

Scott's Directories is a data bank containing information on over 200,000 manufacturers across Canada. Even though Scott's listings are voluntary, it is the most comprehensive database of Canadian manufacturers available. Information concerning a company's address, plant size, and main products are included in this database.

Government Publication Date: 1992-Mar 2011*

Ontario Spills:

Provincial

SPL

This database identifies information such as location (approximate), type and quantity of contaminant, date of spill, environmental impact, cause, nature of impact, etc. Information from 1988-2002 was part of the ORIS (Occurrence Reporting Information System). The SAC (Spills Action Centre) handles all spills reported in Ontario. Regulations for spills in Ontario are part of the MOE's Environmental Protection Act, Part X.

Government Publication Date: 1988-Feb 2018

Wastewater Discharger Registration Database:

Provincial

SRDS

Information under this heading is combination of the following 2 programs. The Municipal/Industrial Strategy for Abatement (MISA) division of the Ontario Ministry of Environment maintained a database of all direct dischargers of toxic pollutants within nine sectors including: Electric Power Generation; Mining; Petroleum Refining; Organic Chemicals; Inorganic Chemicals; Pulp & Paper; Metal Casting; Iron & Steel; and Quarries. All sampling information is now collected and stored within the Sample Result Data Store (SRDS).

Government Publication Date: 1990-Dec 31, 2016

Anderson's Storage Tanks:

Private

TANK

The information provided in this database was collected by examining various historical documents, which identified the location of former storage tanks, containing substances such as fuel, water, gas, oil, and other various types of miscellaneous products. Information is available in regard to business operating at tank site, tank location, permit year, permit & installation type, no. of tanks installed & configuration and tank capacity. Data contained within this database pertains only to the city of Toronto and is not warranted to be complete, exhaustive or authoritative. The information was collected for research purposes only.

Government Publication Date: 1915-1953*

Transport Canada Fuel Storage Tanks:

Federal

TCFT

List of fuel storage tanks currently or previously owned or operated by Transport Canada. This inventory also includes tanks on The Pickering Lands, which refers to 7,530 hectares (18,600 acres) of land in Pickering, Markham, and Uxbridge owned by the Government of Canada since 1972; properties on this land has been leased by the government since 1975, and falls under the Site Management Policy of Transport Canada, but is administered by Public Works and Government Services Canada. This inventory provides information on the site name, location, tank age, capacity and fuel type.

Government Publication Date: 1970-Aug 2017

TSSA Variances for Abandonment of Underground Storage Tanks:

Provincial

VAR

List of variances granted for abandoned tanks. Under the Technical Standards and Safety Authority (TSSA) Liquid Fuels Handling Code and Fuel Oil Code, all underground storage tanks must be removed within two years of disuse. If removal of a tank is not feasible, an application may be sought for a variance from this code requirement.

Government Publication Date: Feb 28, 2017

Waste Disposal Sites - MOE CA Inventory:

Provincial

WDS

The Ontario Ministry of Environment, Waste Management Branch, maintains an inventory of known open (active or inactive) and closed disposal sites in the Province of Ontario. Active sites maintain a Certificate of Approval, are approved to receive and are receiving waste. Inactive sites maintain Certificate(s) of Approval but are not receiving waste. Closed sites are not receiving waste. The data contained within this database was compiled from the MOE's Certificate of Approval database. Locations of these sites may be cross-referenced to the Anderson database described under ERIS's Private Source Database section, by the CA number. All new Environmental Compliance Approvals handed out after Oct 31, 2011 for Waste Disposal Sites will still be found in this database.

Government Publication Date: Oct 2011-Apr 30, 2018

Waste Disposal Sites - MOE 1991 Historical Approval Inventory:

Provincial

[WDSH](#)

In June 1991, the Ontario Ministry of Environment, Waste Management Branch, published the "June 1991 Waste Disposal Site Inventory", of all known active and closed waste disposal sites as of October 30st, 1990. For each "active" site as of October 31st 1990, information is provided on site location, site/CA number, waste type, site status and site classification. For each "closed" site as of October 31st 1990, information is provided on site location, site/CA number, closure date and site classification. Locations of these sites may be cross-referenced to the Anderson database described under ERIS's Private Source Database section, by the CA number.

Government Publication Date: Up to Oct 1990*

Water Well Information System:

Provincial

[WWIS](#)

This database describes locations and characteristics of water wells found within Ontario in accordance with Regulation 903. It includes such information as coordinates, construction date, well depth, primary and secondary use, pump rate, static water level, well status, etc. Also included are detailed stratigraphy information, approximate depth to bedrock and the approximate depth to the water table.

Government Publication Date: Dec 31, 2017

Definitions

Database Descriptions: This section provides a detailed explanation for each database including: source, information available, time coverage, and acronyms used. They are listed in alphabetic order.

Detail Report: This is the section of the report which provides the most detail for each individual record. Records are summarized by location, starting with the project property followed by records in closest proximity.

Distance: The distance value is the distance between plotted points, not necessarily the distance between the sites' boundaries. All values are an approximation.

Direction: The direction value is the compass direction of the site in respect to the project property and/or center point of the report.

Elevation: The elevation value is taken from the location at which the records for the site address have been plotted. All values are an approximation. Source: Google Elevation API.

Executive Summary: This portion of the report is divided into 3 sections:

'Report Summary'- Displays a chart indicating how many records fall on the project property and, within the report search radii.

'Site Report Summary'-Project Property'- This section lists all the records which fall on the project property. For more details, see the 'Detail Report' section.

'Site Report Summary-Surrounding Properties'- This section summarizes all records on adjacent properties, listing them in order of proximity from the project property. For more details, see the 'Detail Report' section.

Map Key: The map key number is assigned according to closest proximity from the project property. Map Key numbers always start at #1. The project property will always have a map key of '1' if records are available. If there is a number in brackets beside the main number, this will indicate the number of records on that specific property. If there is no number in brackets, there is only one record for that property.

The symbol and colour used indicates 'elevation': the red inverted triangle will dictate 'ERIS Sites with Lower Elevation', the yellow triangle will dictate 'ERIS Sites with Higher Elevation' and the orange square will dictate 'ERIS Sites with Same Elevation.'

Unplottables: These are records that could not be mapped due to various reasons, including limited geographic information. These records may or may not be in your study area, and are included as reference.

City Directory Information Source
Vernon's Ottawa and Area ON City Directory

PROJECT NUMBER: 20180614129	
Site Address:	550 Booth Street, Ottawa, Ontario
Year: 2011	
Site Listing:	-Address Not Listed
Adjacent Properties:	
536 Booth Street	-Address Not Listed
555 Booth Street	-Address Not Listed
572 Booth Street	-Address Not Listed
574 Booth Street	-Address Not Listed
5 Aberdeen Street	-Address Not Listed

34 Beech Street	-Superior Kitchen and Food Equipment -Superior Used Hotel & Restaurant Equipment -Greco Lean & Fit
45 Division Street	-Address Not Listed
49 Division Street	-Address Not Listed
100 Division Street	-Address Not Listed
362 Division Street	-Address Not Listed
368 Division Street	-Address Not Listed
378 Division Street	-Address Not Listed
11 Lydia Street	-Address Not Listed
14 Lydia Street	-Address Not Listed
16 Lydia Street	-Address Not Listed
20 Lydia Street	-Address Not Listed
22 Lydia Street	-Address Not Listed

24 Lydia Street	-Address Not Listed
31 Lydia Street	-Address Not Listed
35 Lydia Street	-Address Not Listed
36 Lydia Street	-Address Not Listed
39 Lydia Street	-Address Not Listed
40 Lydia Street	-Address Not Listed
27 Normal Street	-Address Not Listed
31 Normal Street	-Address Not Listed
33 Normal Street	-Address Not Listed
35 Normal Street	-Address Not Listed
37 Normal Street	-Address Not Listed
39 Normal Street	-Address Not Listed
379 Rochester Street	-Address Not Listed
381 Rochester Street	-Address Not Listed

383 Rochester Street	-Address Not Listed
385 Rochester Street	-Address Not Listed
386 Rochester Street	-Address Not Listed
505 Rochester Street	-Address Not Listed
507 Rochester Street	-Address Not Listed
513 Rochester Street	-Address Not Listed
550 Rochester Street	-Address Not Listed
552 Rochester Street	-Address Not Listed

PROJECT NUMBER: 20180614129	
Site Address:	550 Booth Street, Ottawa, Ontario
Year: 2005-2006	
Site Listing:	-Address Not Listed
Adjacent Properties:	
536 Booth Street	-Address Not Listed
555 Booth Street	-Address Not Listed
572 Booth Street	-Address Not Listed
574 Booth Street	-Address Not Listed
5 Aberdeen Street	-Res (1 tenant)
34 Beech Street	-Superior Used Hotel & Restaurant Equipment
45 Division Street	-Address Not Listed
49 Division Street	-Address Not Listed
100 Division Street	-Address Not Listed

362 Division Street	-Address Not Listed
368 Division Street	-Address Not Listed
378 Division Street	-Address Not Listed
11 Lydia Street	-Address Not Listed
14 Lydia Street	-Address Not Listed
16 Lydia Street	-Address Not Listed
20 Lydia Street	-Address Not Listed
22 Lydia Street	-Address Not Listed
24 Lydia Street	-Address Not Listed
31 Lydia Street	-Address Not Listed
35 Lydia Street	-Address Not Listed
36 Lydia Street	-Address Not Listed
39 Lydia Street	-Address Not Listed

40 Lydia Street	-Address Not Listed
27 Normal Street	-Address Not Listed
31 Normal Street	-Address Not Listed
33 Normal Street	-Address Not Listed
35 Normal Street	-Address Not Listed
37 Normal Street	-Address Not Listed
39 Normal Street	-Address Not Listed
379 Rochester Street	-Address Not Listed
381 Rochester Street	-Address Not Listed
383 Rochester Street	-Address Not Listed
385 Rochester Street	-Address Not Listed
386 Rochester Street	-Address Not Listed
505 Rochester Street	-Address Not Listed
507 Rochester Street	-Address Not Listed

513 Rochester Street	-Address Not Listed
550 Rochester Street	-Address Not Listed
552 Rochester Street	-Address Not Listed

PROJECT NUMBER: 20180614129	
Site Address:	550 Booth Street, Ottawa, Ontario
Year: 1999-2000	
Site Listing:	-Address Not Listed
Adjacent Properties:	
536 Booth Street	-Address Not Listed
555 Booth Street	-Address Not Listed
572 Booth Street	-Address Not Listed
574 Booth Street	-Address Not Listed
5 Aberdeen Street	-Address Not Listed
34 Beech Street	-Address Not Listed
45 Division Street	-Address Not Listed
49 Division Street	-Address Not Listed
100 Division Street	-Address Not Listed

362 Division Street	-Address Not Listed
368 Division Street	-Address Not Listed
378 Division Street	-Address Not Listed
11 Lydia Street	-Address Not Listed
14 Lydia Street	-Address Not Listed
16 Lydia Street	-Address Not Listed
20 Lydia Street	-Address Not Listed
22 Lydia Street	-Address Not Listed
24 Lydia Street	-Address Not Listed
31 Lydia Street	-Address Not Listed
35 Lydia Street	-Address Not Listed
36 Lydia Street	-Address Not Listed
39 Lydia Street	-Address Not Listed

40 Lydia Street	-Address Not Listed
27 Normal Street	-Address Not Listed
31 Normal Street	-Address Not Listed
33 Normal Street	-Address Not Listed
35 Normal Street	-Address Not Listed
37 Normal Street	-Address Not Listed
39 Normal Street	-Address Not Listed
379 Rochester Street	-Address Not Listed
381 Rochester Street	-Address Not Listed
383 Rochester Street	-Address Not Listed
385 Rochester Street	-Address Not Listed
386 Rochester Street	-Address Not Listed
505 Rochester Street	-Address Not Listed
507 Rochester Street	-Address Not Listed

513 Rochester Street	-Address Not Listed
550 Rochester Street	-Address Not Listed
552 Rochester Street	-Address Not Listed

PROJECT NUMBER: 20180614129	
Site Address:	550 Booth Street, Ottawa, Ontario
Year: 1995-1996	
Site Listing:	-Address Not Listed
Adjacent Properties:	
536 Booth Street	-Address Not Listed
555 Booth Street	-Address Not Listed
572 Booth Street	-Address Not Listed
574 Booth Street	-Address Not Listed
5 Aberdeen Street	-Address Not Listed
34 Beech Street	-Adriatica Paint & Body Shop
45 Division Street	-Address Not Listed
49 Division Street	-Address Not Listed
100 Division Street	-Address Not Listed

362 Division Street	-Address Not Listed
368 Division Street	-Address Not Listed
378 Division Street	-Address Not Listed
11 Lydia Street	-Address Not Listed
14 Lydia Street	-Address Not Listed
16 Lydia Street	-Address Not Listed
20 Lydia Street	-Address Not Listed
22 Lydia Street	-Address Not Listed
24 Lydia Street	-Address Not Listed
31 Lydia Street	-Address Not Listed
35 Lydia Street	-Address Not Listed
36 Lydia Street	-Address Not Listed
39 Lydia Street	-Address Not Listed

40 Lydia Street	-Address Not Listed
27 Normal Street	-Address Not Listed
31 Normal Street	-Address Not Listed
33 Normal Street	-Address Not Listed
35 Normal Street	-Address Not Listed
37 Normal Street	-Address Not Listed
39 Normal Street	-Address Not Listed
379 Rochester Street	-Address Not Listed
381 Rochester Street	-Address Not Listed
383 Rochester Street	-Address Not Listed
385 Rochester Street	-Address Not Listed
386 Rochester Street	-Address Not Listed
505 Rochester Street	-Address Not Listed
507 Rochester Street	-Address Not Listed

513 Rochester Street	-Address Not Listed
550 Rochester Street	-Address Not Listed
552 Rochester Street	-Address Not Listed

PROJECT NUMBER: 20180614129	
Site Address:	550 Booth Street, Ottawa, Ontario
Year: 1990	
Site Listing:	-Address Not Listed
Adjacent Properties:	
536 Booth Street	-Address Not Listed
555 Booth Street	-Canada Centre for Mineral and Energy Technology
572 Booth Street	-Address Not Listed
574 Booth Street	-Address Not Listed
5 Aberdeen Street	-CGL Construction Lasers
34 Beech Street	-Adriatica Paint & Body Shop
45 Division Street	-Address Not Listed
49 Division Street	-Address Not Listed
100 Division Street	-Address Not Listed

362 Division Street	-Address Not Listed
368 Division Street	-Address Not Listed
378 Division Street	-Address Not Listed
11 Lydia Street	-Address Not Listed
14 Lydia Street	-Address Not Listed
16 Lydia Street	-Address Not Listed
20 Lydia Street	-Address Not Listed
22 Lydia Street	-Address Not Listed
24 Lydia Street	-Address Not Listed
31 Lydia Street	-Address Not Listed
35 Lydia Street	-Address Not Listed
36 Lydia Street	-Address Not Listed
39 Lydia Street	-Address Not Listed

40 Lydia Street	-Address Not Listed
27 Normal Street	-Address Not Listed
31 Normal Street	-Address Not Listed
33 Normal Street	-Address Not Listed
35 Normal Street	-Address Not Listed
37 Normal Street	-Address Not Listed
39 Normal Street	-Address Not Listed
379 Rochester Street	-Address Not Listed
381 Rochester Street	-Address Not Listed
383 Rochester Street	-Address Not Listed
385 Rochester Street	-Address Not Listed
386 Rochester Street	-Address Not Listed
505 Rochester Street	-Address Not Listed
507 Rochester Street	-Address Not Listed

513 Rochester Street	-Address Not Listed
550 Rochester Street	-Address Not Listed
552 Rochester Street	-Address Not Listed

PROJECT NUMBER: 20180614129	
Site Address:	550 Booth Street, Ottawa, Ontario
Year: 1984	
Site Listing:	-Address Not Listed
Adjacent Properties:	
536 Booth Street	-Address Not Listed
555 Booth Street	-Canada Centre for Mineral and Energy Technology
572 Booth Street	-Address Not Listed
574 Booth Street	-Address Not Listed
5 Aberdeen Street	-Address Not Listed
34 Beech Street	-Adriatica Paint & Body Shop
45 Division Street	-Address Not Listed
49 Division Street	-Address Not Listed
100 Division Street	-Address Not Listed

362 Division Street	-Address Not Listed
368 Division Street	-Address Not Listed
378 Division Street	-Address Not Listed
11 Lydia Street	-Address Not Listed
14 Lydia Street	-Address Not Listed
16 Lydia Street	-Address Not Listed
20 Lydia Street	-Address Not Listed
22 Lydia Street	-Address Not Listed
24 Lydia Street	-Address Not Listed
31 Lydia Street	-Address Not Listed
35 Lydia Street	-Address Not Listed
36 Lydia Street	-Address Not Listed
39 Lydia Street	-Address Not Listed

40 Lydia Street	-Address Not Listed
27 Normal Street	-Address Not Listed
31 Normal Street	-Address Not Listed
33 Normal Street	-Address Not Listed
35 Normal Street	-Address Not Listed
37 Normal Street	-Address Not Listed
39 Normal Street	-Address Not Listed
379 Rochester Street	-Address Not Listed
381 Rochester Street	-Address Not Listed
383 Rochester Street	-Address Not Listed
385 Rochester Street	-Address Not Listed
386 Rochester Street	-Address Not Listed
505 Rochester Street	-Address Not Listed
507 Rochester Street	-Address Not Listed

513 Rochester Street	-Address Not Listed
550 Rochester Street	-Address Not Listed
552 Rochester Street	-Address Not Listed

PROJECT NUMBER: 20180614129	
Site Address:	550 Booth Street, Ottawa, Ontario
Year: 1980	
Site Listing:	-Address Not Listed
Adjacent Properties:	
536 Booth Street	-Address Not Listed
555 Booth Street	-Canada Centre for Mineral and Energy Technology
572 Booth Street	-Address Not Listed
574 Booth Street	-Address Not Listed
5 Aberdeen Street	-Address Not Listed
34 Beech Street	-Adriatica Paint & Body Shop
45 Division Street	-Address Not Listed
49 Division Street	-Address Not Listed
100 Division Street	-Address Not Listed

362 Division Street	-Address Not Listed
368 Division Street	-Address Not Listed
378 Division Street	-Address Not Listed
11 Lydia Street	-Address Not Listed
14 Lydia Street	-Address Not Listed
16 Lydia Street	-Address Not Listed
20 Lydia Street	-Address Not Listed
22 Lydia Street	-Address Not Listed
24 Lydia Street	-Address Not Listed
31 Lydia Street	-Address Not Listed
35 Lydia Street	-Address Not Listed
36 Lydia Street	-Address Not Listed
39 Lydia Street	-Address Not Listed

40 Lydia Street	-Address Not Listed
27 Normal Street	-Address Not Listed
31 Normal Street	-Address Not Listed
33 Normal Street	-Address Not Listed
35 Normal Street	-Address Not Listed
37 Normal Street	-Address Not Listed
39 Normal Street	-Address Not Listed
379 Rochester Street	-Address Not Listed
381 Rochester Street	-Address Not Listed
383 Rochester Street	-Address Not Listed
385 Rochester Street	-Address Not Listed
386 Rochester Street	-Address Not Listed
505 Rochester Street	-Address Not Listed
507 Rochester Street	-Address Not Listed

513 Rochester Street	-Address Not Listed
550 Rochester Street	-Address Not Listed
552 Rochester Street	-Address Not Listed

PROJECT NUMBER: 20180614129	
Site Address:	550 Booth Street, Ottawa, Ontario
Year: 1975	
Site Listing:	-Address Not Listed
Adjacent Properties:	
536 Booth Street	-Address Not Listed
555 Booth Street	-Mines Bldg
572 Booth Street	-Address Not Listed
574 Booth Street	-Address Not Listed
5 Aberdeen Street	-Address Not Listed
34 Beech Street	-Adriatica Paint & Body Shop
45 Division Street	-Address Not Listed
49 Division Street	-Address Not Listed
100 Division Street	-Address Not Listed

362 Division Street	-Address Not Listed
368 Division Street	-Address Not Listed
378 Division Street	-Address Not Listed
11 Lydia Street	-Address Not Listed
14 Lydia Street	-Address Not Listed
16 Lydia Street	-Address Not Listed
20 Lydia Street	-Department of Energy Mines & Resources
22 Lydia Street	-Address Not Listed
24 Lydia Street	-Address Not Listed
31 Lydia Street	-Address Not Listed
35 Lydia Street	-Address Not Listed
36 Lydia Street	-Address Not Listed
39 Lydia Street	-Address Not Listed

40 Lydia Street	-Address Not Listed
27 Normal Street	-Address Not Listed
31 Normal Street	-Address Not Listed
33 Normal Street	-Address Not Listed
35 Normal Street	-Address Not Listed
37 Normal Street	-Address Not Listed
39 Normal Street	-Address Not Listed
379 Rochester Street	-Address Not Listed
381 Rochester Street	-Address Not Listed
383 Rochester Street	-Address Not Listed
385 Rochester Street	-Address Not Listed
386 Rochester Street	-Address Not Listed
505 Rochester Street	-Address Not Listed
507 Rochester Street	-Address Not Listed

513 Rochester Street	-Address Not Listed
550 Rochester Street	-Address Not Listed
552 Rochester Street	-Address Not Listed

PROJECT NUMBER: 20180614129	
Site Address:	550 Booth Street, Ottawa, Ontario
Year: 1970	
Site Listing:	-Address Not Listed
Adjacent Properties:	
536 Booth Street	-Address Not Listed
555 Booth Street	-Mines Bldg Dept of Energy Mines & Resources
572 Booth Street	-Address Not Listed
574 Booth Street	-Address Not Listed
5 Aberdeen Street	-Address Not Listed
34 Beech Street	-Ottawa Towel & Linen Serv Ltd laundry
45 Division Street	-Address Not Listed
49 Division Street	-Address Not Listed
100 Division Street	-Address Not Listed

362 Division Street	-Address Not Listed
368 Division Street	-Address Not Listed
378 Division Street	-Address Not Listed
11 Lydia Street	-Address Not Listed
14 Lydia Street	-Address Not Listed
16 Lydia Street	-Address Not Listed
20 Lydia Street	-Department of Energy Mines & Resources
22 Lydia Street	-Address Not Listed
24 Lydia Street	-Address Not Listed
31 Lydia Street	-Address Not Listed
35 Lydia Street	-Address Not Listed
36 Lydia Street	-Address Not Listed
39 Lydia Street	-Address Not Listed

40 Lydia Street	-Dept of Energy Mines & Resources
27 Normal Street	-Address Not Listed
31 Normal Street	-Address Not Listed
33 Normal Street	-Address Not Listed
35 Normal Street	-Address Not Listed
37 Normal Street	-Address Not Listed
39 Normal Street	-Address Not Listed
379 Rochester Street	-Address Not Listed
381 Rochester Street	-Address Not Listed
383 Rochester Street	-Address Not Listed
385 Rochester Street	-Address Not Listed
386 Rochester Street	-Address Not Listed
505 Rochester Street	-Address Not Listed
507 Rochester Street	-Address Not Listed

513 Rochester Street	-Address Not Listed
550 Rochester Street	-Res (1 tenant)
552 Rochester Street	-Address Not Listed

PROJECT NUMBER: 20180614129	
Site Address:	550 Booth Street, Ottawa, Ontario
Year: 1965	
Site Listing:	-Address Not Listed
Adjacent Properties:	
536 Booth Street	-Address Not Listed
555 Booth Street	-Mines Bldg Dept of Energy Mines & Resources -Mines Branch -Mineral Sciences Division Administration Library Explosives Division
572 Booth Street	-Address Not Listed
574 Booth Street	-Address Not Listed
5 Aberdeen Street	-Address Not Listed
34 Beech Street	-Nixon Bros Garage Auto Reprs
45 Division Street	-Address Not Listed

49 Division Street	-Address Not Listed
100 Division Street	-Address Not Listed
362 Division Street	-Address Not Listed
368 Division Street	-Address Not Listed
378 Division Street	-Address Not Listed
11 Lydia Street	-Address Not Listed
14 Lydia Street	-Address Not Listed
16 Lydia Street	-Address Not Listed
20 Lydia Street	-Address Not Listed
22 Lydia Street	-Address Not Listed
24 Lydia Street	-Address Not Listed
31 Lydia Street	-Address Not Listed
35 Lydia Street	-Address Not Listed
36 Lydia Street	-Address Not Listed

39 Lydia Street	-Address Not Listed
40 Lydia Street	-Dept of Mines & Technical Surveys -Mines Branch -Fuels & Mining Practice Division Combustion Engineering -Mining Research
27 Normal Street	-Address Not Listed
31 Normal Street	-Address Not Listed
33 Normal Street	-Address Not Listed
35 Normal Street	-Address Not Listed
37 Normal Street	-Address Not Listed
39 Normal Street	-Address Not Listed
379 Rochester Street	-Address Not Listed
381 Rochester Street	-Address Not Listed
383 Rochester Street	-Address Not Listed

385 Rochester Street	-Address Not Listed
386 Rochester Street	-Address Not Listed
505 Rochester Street	-Address Not Listed
507 Rochester Street	-Address Not Listed
513 Rochester Street	-Address Not Listed
550 Rochester Street	-Res (1 tenant)
552 Rochester Street	-Address Not Listed

PROJECT NUMBER: 20180614129	
Site Address:	550 Booth Street, Ottawa, Ontario
Year: 1960	
Site Listing:	-Address Not Listed
Adjacent Properties:	
536 Booth Street	-Address Not Listed
555 Booth Street	-Mines Bldg Dept of Energy Mines & Resources
572 Booth Street	-Address Not Listed
574 Booth Street	-Address Not Listed
5 Aberdeen Street	-Address Not Listed
34 Beech Street	-Canadian Wiper Corp
45 Division Street	-Address Not Listed
49 Division Street	-Address Not Listed
100 Division Street	-Address Not Listed

362 Division Street	-Address Not Listed
368 Division Street	-Address Not Listed
378 Division Street	-Address Not Listed
11 Lydia Street	-Address Not Listed
14 Lydia Street	-Address Not Listed
16 Lydia Street	-Address Not Listed
20 Lydia Street	-Dept of Mines & Technical Surveys Ore Dressing Mill
22 Lydia Street	-Address Not Listed
24 Lydia Street	-Address Not Listed
31 Lydia Street	-Address Not Listed
35 Lydia Street	-Address Not Listed
36 Lydia Street	-Address Not Listed
39 Lydia Street	-Address Not Listed

40 Lydia Street	-Bureau of Mines Industrial Minerals Dept -Dept of Mines & Technical Surveys Mines Branch -Industrial Mines Division
27 Normal Street	-Address Not Listed
31 Normal Street	-Address Not Listed
33 Normal Street	-Address Not Listed
35 Normal Street	-Address Not Listed
37 Normal Street	-Address Not Listed
39 Normal Street	-Address Not Listed
379 Rochester Street	-Address Not Listed
381 Rochester Street	-Address Not Listed
383 Rochester Street	-Address Not Listed
385 Rochester Street	-Address Not Listed
386 Rochester Street	-French Lumber Ltd -Dept of Mines & Technical Surveys Warehouse

505 Rochester Street	-Address Not Listed
507 Rochester Street	-Address Not Listed
513 Rochester Street	-Address Not Listed
550 Rochester Street	-Res (2 tenants)
552 Rochester Street	-Address Not Listed

PROJECT NUMBER: 20180614129	
Site Address:	550 Booth Street, Ottawa, Ontario
Year: 1954	
Site Listing:	-Address Not Listed
Adjacent Properties:	
536 Booth Street	-Res (1 tenant)
555 Booth Street	-Address Not Listed
572 Booth Street	-Res (1 tenant)
574 Booth Street	-Res (1 tenant)
5 Aberdeen Street	-Address Not Listed
34 Beech Street	-Canadian Silk Mfg Co
45 Division Street	-Address Not Listed
49 Division Street	-Address Not Listed
100 Division Street	-Address Not Listed

362 Division Street	-Address Not Listed
368 Division Street	-Address Not Listed
378 Division Street	-Address Not Listed
11 Lydia Street	-Address Not Listed
14 Lydia Street	-Address Not Listed
16 Lydia Street	-Address Not Listed
20 Lydia Street	-Bureau of Mines Ore Dressing Lab
22 Lydia Street	-Address Not Listed
24 Lydia Street	-Address Not Listed
31 Lydia Street	-Address Not Listed
35 Lydia Street	-Address Not Listed
36 Lydia Street	-Address Not Listed
39 Lydia Street	-Address Not Listed

40 Lydia Street	-Bureau of Mines Industrial Minerals Dept -Dept of Mines & Technical Surveys Mines Branch -Industrial Mines Division
27 Normal Street	-Address Not Listed
31 Normal Street	-Address Not Listed
33 Normal Street	-Address Not Listed
35 Normal Street	-Address Not Listed
37 Normal Street	-Address Not Listed
39 Normal Street	-Address Not Listed
379 Rochester Street	-Res (1 tenant)
381 Rochester Street	-Res (1 tenant)
383 Rochester Street	-Res (1 tenant)
385 Rochester Street	-Res (1 tenant)
386 Rochester Street	-French Lumber Ltd
505 Rochester Street	-Res (1 tenant)

507 Rochester Street	-Res (1 tenant)
513 Rochester Street	-Res (1 tenant)
550 Rochester Street	-Res (2 tenants)
552 Rochester Street	-Address Not Listed

PROJECT NUMBER: 20180614129	
Site Address:	550 Booth Street, Ottawa, Ontario
Year: 1950	
Site Listing:	-Address Not Listed
Adjacent Properties:	
536 Booth Street	-Res (1 tenant)
555 Booth Street	-Address Not Listed
572 Booth Street	-Res (1 tenant)
574 Booth Street	-Res (1 tenant)
5 Aberdeen Street	-Address Not Listed
34 Beech Street	-Canadian Silk Mfg Co
45 Division Street	-Address Not Listed
49 Division Street	-Address Not Listed
100 Division Street	-Address Not Listed

362 Division Street	-Address Not Listed
368 Division Street	-Address Not Listed
378 Division Street	-Address Not Listed
11 Lydia Street	-Address Not Listed
14 Lydia Street	-Address Not Listed
16 Lydia Street	-Address Not Listed
20 Lydia Street	-Bureau of Mines Ore Dressing Lab
22 Lydia Street	-Address Not Listed
24 Lydia Street	-Address Not Listed
31 Lydia Street	-Res (1 tenant)
35 Lydia Street	-Address Not Listed
36 Lydia Street	-Address Not Listed
39 Lydia Street	-Address Not Listed

40 Lydia Street	-Bureau of Mines Industrial Minerals Dept -Bureau of Mines Division of Economics
27 Normal Street	-Address Not Listed
31 Normal Street	-Address Not Listed
33 Normal Street	-Address Not Listed
35 Normal Street	-Address Not Listed
37 Normal Street	-Address Not Listed
39 Normal Street	-Address Not Listed
379 Rochester Street	-Res (1 tenant)
381 Rochester Street	-Res (1 tenant)
383 Rochester Street	-Res (1 tenant)
385 Rochester Street	-Res (1 tenant)
386 Rochester Street	-French Lumber Ltd
505 Rochester Street	-Res (1 tenant)

507 Rochester Street	-Res (1 tenant)
513 Rochester Street	-Res (1 tenant)
550 Rochester Street	-Res (2 tenants)
552 Rochester Street	-Address Not Listed

PROJECT NUMBER: 20180614129	
Site Address:	550 Booth Street, Ottawa, Ontario
Year: 1945	
Site Listing:	-Address Not Listed
Adjacent Properties:	
536 Booth Street	-Res (1 tenant)
555 Booth Street	-Address Not Listed
572 Booth Street	-Res (1 tenant)
574 Booth Street	-Res (1 tenant)
5 Aberdeen Street	-Address Not Listed
34 Beech Street	-Address Not Listed
45 Division Street	-Address Not Listed
49 Division Street	-Address Not Listed
100 Division Street	-Address Not Listed

362 Division Street	-Address Not Listed
368 Division Street	-Address Not Listed
378 Division Street	-Address Not Listed
11 Lydia Street	-Address Not Listed
14 Lydia Street	-Address Not Listed
16 Lydia Street	-Address Not Listed
20 Lydia Street	-Bureau of Mines Ore Dressing Lab
22 Lydia Street	-Address Not Listed
24 Lydia Street	-Address Not Listed
31 Lydia Street	-Res (1 tenant)
35 Lydia Street	-Address Not Listed
36 Lydia Street	-Address Not Listed
39 Lydia Street	-Address Not Listed

40 Lydia Street	-Bureau of Mines Industrial Minerals Dept -Bureau of Mines Division of Economics
27 Normal Street	-Address Not Listed
31 Normal Street	-Address Not Listed
33 Normal Street	-Address Not Listed
35 Normal Street	-Address Not Listed
37 Normal Street	-Address Not Listed
39 Normal Street	-Address Not Listed
379 Rochester Street	-Res (1 tenant)
381 Rochester Street	-Res (1 tenant)
383 Rochester Street	-Res (1 tenant)
385 Rochester Street	-Res (1 tenant)
386 Rochester Street	-French Lumber Ltd
505 Rochester Street	-Res (1 tenant)

507 Rochester Street	-Res (1 tenant)
513 Rochester Street	-Res (1 tenant)
550 Rochester Street	-Res (2 tenants)
552 Rochester Street	-Address Not Listed

PROJECT NUMBER: 20180614129	
Site Address:	550 Booth Street, Ottawa, Ontario
Year: 1941	
Site Listing:	-Address Not Listed
Adjacent Properties:	
536 Booth Street	-Res (1 tenant)
555 Booth Street	-Address Not Listed
572 Booth Street	-Res (1 tenant)
574 Booth Street	-Res (1 tenant)
5 Aberdeen Street	-Address Not Listed
34 Beech Street	-Address Not Listed
45 Division Street	-Address Not Listed
49 Division Street	-Address Not Listed
100 Division Street	-Address Not Listed

362 Division Street	-Address Not Listed
368 Division Street	-Address Not Listed
378 Division Street	-Address Not Listed
11 Lydia Street	-Address Not Listed
14 Lydia Street	-Address Not Listed
16 Lydia Street	-Address Not Listed
20 Lydia Street	-Address Not Listed
22 Lydia Street	-Address Not Listed
24 Lydia Street	-Address Not Listed
31 Lydia Street	-Res (1 tenant)
35 Lydia Street	-Address Not Listed
36 Lydia Street	-Address Not Listed
39 Lydia Street	-Address Not Listed

40 Lydia Street	-Address Not Listed
27 Normal Street	-Address Not Listed
31 Normal Street	-Address Not Listed
33 Normal Street	-Address Not Listed
35 Normal Street	-Address Not Listed
37 Normal Street	-Address Not Listed
39 Normal Street	-Address Not Listed
379 Rochester Street	-Res (1 tenant)
381 Rochester Street	-Res (1 tenant)
383 Rochester Street	-Res (1 tenant)
385 Rochester Street	-Res (1 tenant)
386 Rochester Street	-French Lumber Ltd
505 Rochester Street	-Res (1 tenant)
507 Rochester Street	-Res (1 tenant)

513 Rochester Street	-Res (1 tenant)
550 Rochester Street	-Res (2 tenants)
552 Rochester Street	-Address Not Listed

PROJECT NUMBER: 20180614129	
Site Address:	550 Booth Street, Ottawa, Ontario
Year: 1934	
Site Listing:	-Res (1 tenant)
Adjacent Properties:	
536 Booth Street	-Res (1 tenant)
555 Booth Street	-Address Not Listed
572 Booth Street	-Res (1 tenant)
574 Booth Street	-Res (1 tenant)
5 Aberdeen Street	-Address Not Listed
34 Beech Street	-Address Not Listed
45 Division Street	-Address Not Listed
49 Division Street	-Address Not Listed
100 Division Street	-Address Not Listed

362 Division Street	-Address Not Listed
368 Division Street	-Address Not Listed
378 Division Street	-Address Not Listed
11 Lydia Street	-Address Not Listed
14 Lydia Street	-Address Not Listed
16 Lydia Street	-Res (1 tenant)
20 Lydia Street	-Res (1 tenant)
22 Lydia Street	-Res (1 tenant)
24 Lydia Street	-Res (1 tenant)
31 Lydia Street	-Res (2 tenants)
35 Lydia Street	-Address Not Listed
36 Lydia Street	-Address Not Listed
39 Lydia Street	-Address Not Listed

40 Lydia Street	-Address Not Listed
27 Normal Street	-Address Not Listed
31 Normal Street	-Address Not Listed
33 Normal Street	-Address Not Listed
35 Normal Street	-Address Not Listed
37 Normal Street	-Address Not Listed
39 Normal Street	-Address Not Listed
379 Rochester Street	-Res (1 tenant)
381 Rochester Street	-Res (1 tenant)
383 Rochester Street	-Res (1 tenant)
385 Rochester Street	-Res (1 tenant)
386 Rochester Street	-Address Not Listed
505 Rochester Street	-Res (1 tenant)
507 Rochester Street	-Res (1 tenant)

513 Rochester Street	-Res (1 tenant)
550 Rochester Street	-Res (2 tenants)
552 Rochester Street	-Address Not Listed

PROJECT NUMBER: 20180614129	
Site Address:	550 Booth Street, Ottawa, Ontario
Year: 1929	
Site Listing:	-Res (1 tenant)
Adjacent Properties:	
536 Booth Street	-Res (1 tenant)
555 Booth Street	-Address Not Listed
572 Booth Street	-Res (1 tenant)
574 Booth Street	-Res (1 tenant)
5 Aberdeen Street	-Address Not Listed
34 Beech Street	-Address Not Listed
45 Division Street	-Address Not Listed
49 Division Street	-Address Not Listed
100 Division Street	-Address Not Listed

362 Division Street	-Address Not Listed
368 Division Street	-Address Not Listed
378 Division Street	-Address Not Listed
11 Lydia Street	-Address Not Listed
14 Lydia Street	-Address Not Listed
16 Lydia Street	-Res (1 tenant)
20 Lydia Street	-Res (1 tenant)
22 Lydia Street	-Res (1 tenant)
24 Lydia Street	-Res (1 tenant)
31 Lydia Street	-Res (2 tenants)
35 Lydia Street	-Address Not Listed
36 Lydia Street	-Address Not Listed
39 Lydia Street	-Address Not Listed

40 Lydia Street	-Address Not Listed
27 Normal Street	-Address Not Listed
31 Normal Street	-Address Not Listed
33 Normal Street	-Address Not Listed
35 Normal Street	-Address Not Listed
37 Normal Street	-Address Not Listed
39 Normal Street	-Address Not Listed
379 Rochester Street	-Res (1 tenant)
381 Rochester Street	-Res (1 tenant)
383 Rochester Street	-Res (1 tenant)
385 Rochester Street	-Res (1 tenant)
386 Rochester Street	-Address Not Listed
505 Rochester Street	-Res (1 tenant)
507 Rochester Street	-Res (1 tenant)

513 Rochester Street	-Res (1 tenant)
550 Rochester Street	-Res (2 tenants)
552 Rochester Street	-Address Not Listed

PROJECT NUMBER: 20180614129	
Site Address:	550 Booth Street, Ottawa, Ontario
Year: 1924	
Site Listing:	-Res (1 tenant)
Adjacent Properties:	
536 Booth Street	-Res (1 tenant)
555 Booth Street	-Address Not Listed
572 Booth Street	-Res (1 tenant)
574 Booth Street	-Res (1 tenant)
5 Aberdeen Street	-Address Not Listed
34 Beech Street	-Address Not Listed
45 Division Street	-Address Not Listed
49 Division Street	-Address Not Listed
100 Division Street	-Address Not Listed

362 Division Street	-Address Not Listed
368 Division Street	-Address Not Listed
378 Division Street	-Address Not Listed
11 Lydia Street	-Address Not Listed
14 Lydia Street	-Address Not Listed
16 Lydia Street	-Res (1 tenant)
20 Lydia Street	-Res (1 tenant)
22 Lydia Street	-Res (1 tenant)
24 Lydia Street	-Res (1 tenant)
31 Lydia Street	-Res (2 tenants)
35 Lydia Street	-Address Not Listed
36 Lydia Street	-Address Not Listed
39 Lydia Street	-Address Not Listed

40 Lydia Street	-Address Not Listed
27 Normal Street	-Address Not Listed
31 Normal Street	-Address Not Listed
33 Normal Street	-Address Not Listed
35 Normal Street	-Address Not Listed
37 Normal Street	-Address Not Listed
39 Normal Street	-Address Not Listed
379 Rochester Street	-Res (1 tenant)
381 Rochester Street	-Res (1 tenant)
383 Rochester Street	-Res (1 tenant)
385 Rochester Street	-Res (1 tenant)
386 Rochester Street	-Address Not Listed
505 Rochester Street	-Res (1 tenant)
507 Rochester Street	-Res (1 tenant)

513 Rochester Street	-Res (1 tenant)
550 Rochester Street	-Res (2 tenants)
552 Rochester Street	-Address Not Listed

PROJECT NUMBER: 20180614129	
Site Address:	550 Booth Street, Ottawa, Ontario
Year: 1920	
Site Listing:	-Res (1 tenant) -Fuel Testing Station
Adjacent Properties:	
536 Booth Street	-Res (1 tenant)
555 Booth Street	-Address Not Listed
572 Booth Street	-Res (1 tenant)
574 Booth Street	-Res (1 tenant)
5 Aberdeen Street	-Address Not Listed
34 Beech Street	-Address Not Listed
45 Division Street	-Address Not Listed
49 Division Street	-Address Not Listed

100 Division Street	-Address Not Listed
362 Division Street	-Address Not Listed
368 Division Street	-Address Not Listed
378 Division Street	-Address Not Listed
11 Lydia Street	-Address Not Listed
14 Lydia Street	-Address Not Listed
16 Lydia Street	-Res (1 tenant)
20 Lydia Street	-Res (1 tenant)
22 Lydia Street	-Res (1 tenant)
24 Lydia Street	-Res (1 tenant)
31 Lydia Street	-Res (2 tenants)
35 Lydia Street	-Address Not Listed
36 Lydia Street	-Address Not Listed
39 Lydia Street	-Address Not Listed

40 Lydia Street	-Address Not Listed
27 Normal Street	-Address Not Listed
31 Normal Street	-Address Not Listed
33 Normal Street	-Address Not Listed
35 Normal Street	-Address Not Listed
37 Normal Street	-Address Not Listed
39 Normal Street	-Address Not Listed
379 Rochester Street	-Res (1 tenant)
381 Rochester Street	-Res (1 tenant)
383 Rochester Street	-Res (1 tenant)
385 Rochester Street	-Res (1 tenant)
386 Rochester Street	-Address Not Listed
505 Rochester Street	-Res (1 tenant)

507 Rochester Street	-Res (1 tenant)
513 Rochester Street	-Res (1 tenant)
550 Rochester Street	-Res (1 tenant)
552 Rochester Street	-Address Not Listed

PROJECT NUMBER: 20180614129	
Site Address:	550 Booth Street, Ottawa, Ontario
Year: 1915	
Site Listing:	-Res (1 tenant) -Fuel Testing Station
Adjacent Properties:	
536 Booth Street	-Res (1 tenant)
555 Booth Street	-Address Not Listed
572 Booth Street	-Address Not Listed
574 Booth Street	-Address Not Listed
5 Aberdeen Street	-Address Not Listed
34 Beech Street	-Address Not Listed
45 Division Street	-Address Not Listed
49 Division Street	-Address Not Listed

100 Division Street	-Address Not Listed
362 Division Street	-Address Not Listed
368 Division Street	-Address Not Listed
378 Division Street	-Address Not Listed
11 Lydia Street	-Address Not Listed
14 Lydia Street	-Address Not Listed
16 Lydia Street	-Res (1 tenant)
20 Lydia Street	-Res (1 tenant)
22 Lydia Street	-Res (1 tenant)
24 Lydia Street	-Res (1 tenant)
31 Lydia Street	-Res (2 tenants)
35 Lydia Street	-Address Not Listed
36 Lydia Street	-Address Not Listed
39 Lydia Street	-Address Not Listed

40 Lydia Street	-Address Not Listed
27 Normal Street	-Address Not Listed
31 Normal Street	-Address Not Listed
33 Normal Street	-Address Not Listed
35 Normal Street	-Address Not Listed
37 Normal Street	-Address Not Listed
39 Normal Street	-Address Not Listed
379 Rochester Street	-Res (1 tenant)
381 Rochester Street	-Res (1 tenant)
383 Rochester Street	-Res (1 tenant)
385 Rochester Street	-Res (1 tenant)
386 Rochester Street	-Address Not Listed
505 Rochester Street	-Res (1 tenant)

507 Rochester Street	-Res (1 tenant)
513 Rochester Street	-Res (1 tenant)
550 Rochester Street	-Res (1 tenant)
552 Rochester Street	-Address Not Listed

PROJECT NUMBER: 20180614129	
Site Address:	550 Booth Street, Ottawa, Ontario
Year: 1910	
Site Listing:	-Address Not Listed
Adjacent Properties:	
536 Booth Street	-Address Not Listed
555 Booth Street	-Address Not Listed
572 Booth Street	-Address Not Listed
574 Booth Street	-Address Not Listed
5 Aberdeen Street	-Address Not Listed
34 Beech Street	-Address Not Listed
45 Division Street	-Address Not Listed
49 Division Street	-Address Not Listed
100 Division Street	-Address Not Listed

362 Division Street	-Address Not Listed
368 Division Street	-Address Not Listed
378 Division Street	-Address Not Listed
11 Lydia Street	-Address Not Listed
14 Lydia Street	-Address Not Listed
16 Lydia Street	-Res (1 tenant)
20 Lydia Street	-Res (1 tenant)
22 Lydia Street	-Res (1 tenant)
24 Lydia Street	-Res (1 tenant)
31 Lydia Street	-Res (1 tenant)
35 Lydia Street	-Address Not Listed
36 Lydia Street	-Address Not Listed
39 Lydia Street	-Address Not Listed

40 Lydia Street	-Res (1 tenant)
27 Normal Street	-Address Not Listed
31 Normal Street	-Address Not Listed
33 Normal Street	-Address Not Listed
35 Normal Street	-Address Not Listed
37 Normal Street	-Address Not Listed
39 Normal Street	-Address Not Listed
379 Rochester Street	-Address Not Listed
381 Rochester Street	-Address Not Listed
383 Rochester Street	-Address Not Listed
385 Rochester Street	-Res (1 tenant)
386 Rochester Street	-Address Not Listed
505 Rochester Street	-Res (1 tenant)
507 Rochester Street	-Res (1 tenant)

513 Rochester Street	-Res (1 tenant)
550 Rochester Street	-Res (1 tenant)
552 Rochester Street	-Address Not Listed

PROJECT NUMBER: 20180614129	
Site Address:	550 Booth Street, Ottawa, Ontario
Year: 1905	
Site Listing:	-Address Not Listed
Adjacent Properties:	
536 Booth Street	-Address Not Listed
555 Booth Street	-Address Not Listed
572 Booth Street	-Address Not Listed
574 Booth Street	-Address Not Listed
5 Aberdeen Street	-Address Not Listed
34 Beech Street	-Address Not Listed
45 Division Street	-Address Not Listed
49 Division Street	-Address Not Listed
100 Division Street	-Address Not Listed

362 Division Street	-Address Not Listed
368 Division Street	-Address Not Listed
378 Division Street	-Address Not Listed
11 Lydia Street	-Address Not Listed
14 Lydia Street	-Address Not Listed
16 Lydia Street	-Res (1 tenant)
20 Lydia Street	-Res (1 tenant)
22 Lydia Street	-Vacant
24 Lydia Street	-Res (1 tenant)
31 Lydia Street	-Res (1 tenant)
35 Lydia Street	-Address Not Listed
36 Lydia Street	-Address Not Listed
39 Lydia Street	-Address Not Listed

40 Lydia Street	-Res (1 tenant)
27 Normal Street	-Address Not Listed
31 Normal Street	-Address Not Listed
33 Normal Street	-Address Not Listed
35 Normal Street	-Address Not Listed
37 Normal Street	-Address Not Listed
39 Normal Street	-Address Not Listed
379 Rochester Street	-Address Not Listed
381 Rochester Street	-Address Not Listed
383 Rochester Street	-Address Not Listed
385 Rochester Street	-Res (1 tenant)
386 Rochester Street	-Address Not Listed
505 Rochester Street	-Address Not Listed
507 Rochester Street	-Res (1 tenant)

513 Rochester Street	-Res (1 tenant)
550 Rochester Street	-Res (1 tenant)
552 Rochester Street	-Address Not Listed

PROJECT NUMBER: 20180614129	
Site Address:	550 Booth Street, Ottawa, Ontario
Year: 1900	
Site Listing:	-Address Not Listed
Adjacent Properties:	
536 Booth Street	-Address Not Listed
555 Booth Street	-Address Not Listed
572 Booth Street	-Address Not Listed
574 Booth Street	-Address Not Listed
5 Aberdeen Street	-Address Not Listed
34 Beech Street	-Address Not Listed
45 Division Street	-Address Not Listed
49 Division Street	-Address Not Listed
100 Division Street	-Address Not Listed

362 Division Street	-Address Not Listed
368 Division Street	-Address Not Listed
378 Division Street	-Address Not Listed
11 Lydia Street	-Res (1 tenant)
14 Lydia Street	-Address Not Listed
16 Lydia Street	-Res (1 tenant)
20 Lydia Street	-Res (1 tenant)
22 Lydia Street	-Res (1 tenant)
24 Lydia Street	-Res (1 tenant)
31 Lydia Street	-Res (1 tenant)
35 Lydia Street	-Address Not Listed
36 Lydia Street	-Address Not Listed
39 Lydia Street	-Address Not Listed

40 Lydia Street	-Res (1 tenant)
27 Normal Street	-Address Not Listed
31 Normal Street	-Address Not Listed
33 Normal Street	-Address Not Listed
35 Normal Street	-Address Not Listed
37 Normal Street	-Address Not Listed
39 Normal Street	-Address Not Listed
379 Rochester Street	-Address Not Listed
381 Rochester Street	-Address Not Listed
383 Rochester Street	-Address Not Listed
385 Rochester Street	-Res (1 tenant)
386 Rochester Street	-Address Not Listed
505 Rochester Street	-Address Not Listed
507 Rochester Street	-Res (1 tenant)

513 Rochester Street	-Res (1 tenant)
550 Rochester Street	-Res (1 tenant)
552 Rochester Street	-Address Not Listed

PROJECT NUMBER: 20180614129	
Site Address:	550 Booth Street, Ottawa, Ontario
Year: 1895	
Site Listing:	-Address Not Listed
Adjacent Properties:	
536 Booth Street	-Address Not Listed
555 Booth Street	-Address Not Listed
572 Booth Street	-Address Not Listed
574 Booth Street	-Address Not Listed
5 Aberdeen Street	-Address Not Listed
34 Beech Street	-Address Not Listed
45 Division Street	-Address Not Listed
49 Division Street	-Address Not Listed
100 Division Street	-Address Not Listed

362 Division Street	-Address Not Listed
368 Division Street	-Address Not Listed
378 Division Street	-Address Not Listed
11 Lydia Street	-Res (1 tenant)
14 Lydia Street	-Address Not Listed
16 Lydia Street	-Res (1 tenant)
20 Lydia Street	-Res (1 tenant)
22 Lydia Street	-Res (1 tenant)
24 Lydia Street	-Address Not Listed
31 Lydia Street	-Res (1 tenant)
35 Lydia Street	-Address Not Listed
36 Lydia Street	-Address Not Listed
39 Lydia Street	-Address Not Listed

40 Lydia Street	-Res (1 tenant)
27 Normal Street	-Address Not Listed
31 Normal Street	-Address Not Listed
33 Normal Street	-Address Not Listed
35 Normal Street	-Address Not Listed
37 Normal Street	-Address Not Listed
39 Normal Street	-Address Not Listed
379 Rochester Street	-Address Not Listed
381 Rochester Street	-Address Not Listed
383 Rochester Street	-Address Not Listed
385 Rochester Street	-Res (1 tenant)
386 Rochester Street	-Address Not Listed
505 Rochester Street	-Address Not Listed
507 Rochester Street	-Res (1 tenant)

513 Rochester Street	-Res (1 tenant)
550 Rochester Street	-Address Not Listed
552 Rochester Street	-Address Not Listed

PROJECT NUMBER: 20180614129	
Site Address:	550 Booth Street, Ottawa, Ontario
Year: 1890-1891	
Site Listing:	-Address Not Listed
Adjacent Properties:	
536 Booth Street	-Address Not Listed
555 Booth Street	-Address Not Listed
572 Booth Street	-Address Not Listed
574 Booth Street	-Address Not Listed
5 Aberdeen Street	-Address Not Listed
34 Beech Street	-Address Not Listed
45 Division Street	-Address Not Listed
49 Division Street	-Address Not Listed
100 Division Street	-Address Not Listed

362 Division Street	-Address Not Listed
368 Division Street	-Address Not Listed
378 Division Street	-Address Not Listed
11 Lydia Street	-Res (1 tenant)
14 Lydia Street	-Address Not Listed
16 Lydia Street	-Res (1 tenant)
20 Lydia Street	-Res (1 tenant)
22 Lydia Street	-Res (1 tenant)
24 Lydia Street	-Address Not Listed
31 Lydia Street	-Res (1 tenant)
35 Lydia Street	-Address Not Listed
36 Lydia Street	-Address Not Listed
39 Lydia Street	-Address Not Listed

40 Lydia Street	-Res (1 tenant)
27 Normal Street	-Address Not Listed
31 Normal Street	-Address Not Listed
33 Normal Street	-Address Not Listed
35 Normal Street	-Address Not Listed
37 Normal Street	-Address Not Listed
39 Normal Street	-Address Not Listed
379 Rochester Street	-Address Not Listed
381 Rochester Street	-Address Not Listed
383 Rochester Street	-Address Not Listed
385 Rochester Street	-Res (1 tenant)
386 Rochester Street	-Address Not Listed
505 Rochester Street	-Address Not Listed
507 Rochester Street	-Res (1 tenant)

513 Rochester Street	-Res (1 tenant)
550 Rochester Street	-Address Not Listed
552 Rochester Street	-Address Not Listed

PROJECT NUMBER: 20180614129	
Site Address:	550 Booth Street, Ottawa, Ontario
Year: 1885-86	
Site Listing:	-Address Not Listed
Adjacent Properties:	
536 Booth Street	-Address Not Listed
555 Booth Street	-Address Not Listed
572 Booth Street	-Address Not Listed
574 Booth Street	-Address Not Listed
5 Aberdeen Street	-Address Not Listed
34 Beech Street	-Address Not Listed
45 Division Street	-Address Not Listed
49 Division Street	-Address Not Listed
100 Division Street	-Address Not Listed

362 Division Street	-Address Not Listed
368 Division Street	-Address Not Listed
378 Division Street	-Address Not Listed
11 Lydia Street	-Address Not Listed
14 Lydia Street	-Address Not Listed
16 Lydia Street	-Address Not Listed
20 Lydia Street	-Address Not Listed
22 Lydia Street	-Address Not Listed
24 Lydia Street	-Address Not Listed
31 Lydia Street	-Address Not Listed
35 Lydia Street	-Address Not Listed
36 Lydia Street	-Address Not Listed
39 Lydia Street	-Address Not Listed

40 Lydia Street	-Address Not Listed
27 Normal Street	-Address Not Listed
31 Normal Street	-Address Not Listed
33 Normal Street	-Address Not Listed
35 Normal Street	-Address Not Listed
37 Normal Street	-Address Not Listed
39 Normal Street	-Address Not Listed
379 Rochester Street	-Address Not Listed
381 Rochester Street	-Address Not Listed
383 Rochester Street	-Address Not Listed
385 Rochester Street	-Address Not Listed
386 Rochester Street	-Address Not Listed
505 Rochester Street	-Address Not Listed
507 Rochester Street	-Address Not Listed

513 Rochester Street	-Address Not Listed
550 Rochester Street	-Address Not Listed
552 Rochester Street	-Address Not Listed

-All listings for businesses were listed as they are in the city directory.

-Listings that are residential are listed as “residential” with the number of tenants. The name of the residential tenant is not listed in the above city directory

APPENDIX C

Site Photographs

APPENDIX C

Site Photographs



Photo 1: Photo of the three boilers in the central heating plant located on the Site at 558 Booth Street.



Photo 2: Photo of the generator and likely location of former day tank in the northeast corner of the central heating plant.

APPENDIX C

Site Photographs



Photo 3: Two cut pipes in the eastern wall of generator room in the central heating plant this room that were likely fuel supply lines.



Photo 4: Mechanical room on the northeast corner of the central heating plant with door on the far wall that leads to the underground service tunnel on the Site.

APPENDIX C

Site Photographs



Photo 5: *Four drums of unknown content located along the northern exterior wall of the 568 Booth Street building.*



Photo 6: *Looking northeast at the butler hut building located on the eastern portion of the Site.*

APPENDIX C

Site Photographs



Photo 7: Looking west at the main entrance of the building at 562 Booth Street. Building is identified as former Department of Mines fuel research laboratories.



Photo 8: Typical vacant laboratory on the main floor of the 562 Booth Street building.

APPENDIX C

Site Photographs



Photo 9: Sump in the northwest corner of the 562 Booth Street building.



Photo 10: Typical transformers observed in the 562 Booth Street building.

APPENDIX C

Site Photographs

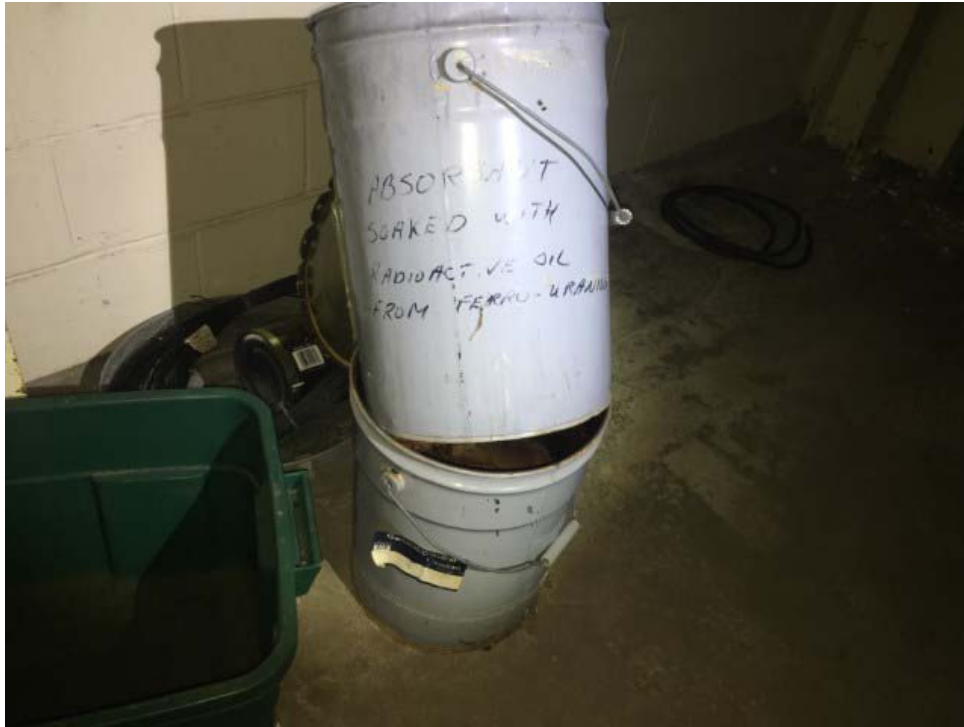

Photo 11: Photo of empty pail labelled "absorbent soaked with radioactive oil" in the basement of the building at 562 Booth Street.



Photo 12: Photo of the a laboratory in the basement of the 562 Booth Street building with plastic doors/shields and emergency lights.

APPENDIX C

Site Photographs



Photo 13: Chemical storage room with hazardous chemical storage locked located on the southeast portion of the 562 Booth Street building basement.



Photo 14: Radioactive laboratory in the sub-basement of the southern portion of the 568 Booth Street building.

APPENDIX C

Site Photographs



Photo 15: *Laboratory in the sub-basement of the southern portion of the 568 Booth Street building.*



Photo 16: *Mechanical equipment and chemicals in the 568 Booth Street building sub-basement*

APPENDIX C

Site Photographs



Photo 17: Looking north at the buried hydraulic hoist and forging press located in the sub-basement level of the northern portion of the 568 Booth Street building.



Photo 18: Leaking compressor located above a floor drain in the sub-basement level of the northern portion of the 568 Booth Street building.

APPENDIX C

Site Photographs



Photo 19: Looking east at various industrial equipment in the basement level of the northern portion of the 568 Booth Street building.



Photo 20: View of the generator with associated fuel AST located on the south side of the northern portion of the 568 Booth Street building.

APPENDIX C

Site Photographs



Photo 21: Oil storage room located on the southwest corner of the northern portion of the 568 Booth Street building.



Photo 22: Photo of transformers located in an hydro vault on the south side of the northern portion of the 568 Booth Street building.

APPENDIX C

Site Photographs



Photo 23: Looking west at the main entrance of the building at 568 Booth Street. Building is identified as former Bureau of Mines metallurgy research laboratories.



Photo 24: Looking east at the exterior portion of the Site between the northern and southern portions of the 568 Booth Street building. The generator is visible.

APPENDIX C

Site Photographs



Photo 25: Potentially asbestos-containing fibres observed on the floors of the building at 552 Booth Street.



Photo 26: Industrial ovens observed in an open area on the sub-basement level of the building at 552 Booth Street.

APPENDIX C

Site Photographs



Photo 27: A closed waste bin labelled “danger, do not remove” on the sub-basement floor of the 552 Booth Street building. The contents of this waste bin are unknown.

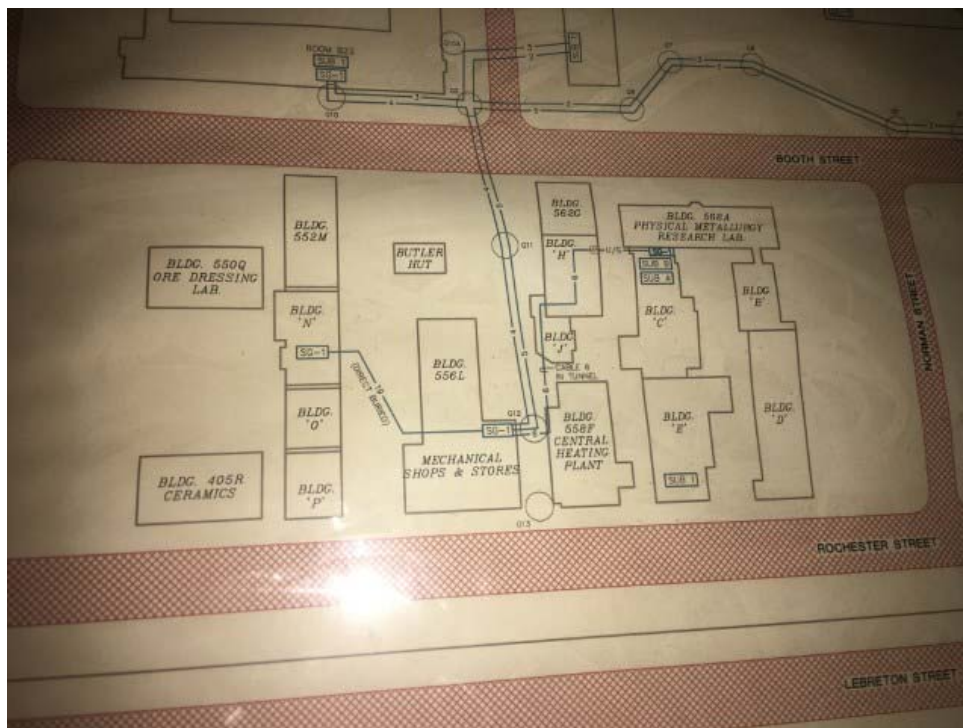

Photo 28: Plan on the Site and underground service tunnel that was located on a wall at 552 Booth Street.

APPENDIX C

Site Photographs



Photo 29: *Hallway on the first floor of the 552 Booth Street building.*



Photo 30: *Looking south at the main entrance of the building at 568 Booth Street. Building is identified as former Bureau of Mines ore dressing laboratories.*

APPENDIX C

Site Photographs



Photo 31: Vacant basement of 550 Booth Street.



Photo 32: Transformers observed in the basement of 550 Booth Street.

APPENDIX C

Site Photographs



Photo 33: Looking north at the open area on the main floor of the 550 Booth Street. Two drums (one of plastic debris and other of water) and chemical storage is present on the northwest corner of this floor.



Photo 34: Oil absorbent located beneath a compressor adjacent to a floor drain in the southeast corner of the basement of the 550 Booth Street building. Other mechanical equipment is visible in this room.

APPENDIX C

Site Photographs



Photo 35: Looking south at the butler hut and northern extern wall of the 552 Booth Street building.



Photo 36: Photo of the building at 556 Booth Street looking southwest.

APPENDIX C

Site Photographs



Photo 37: Looking west at the loading dock with a hydraulic lift on the northern portion of the building at 556 Booth Street. The hazardous substances storage shed is also visible on the north side of this building.



Photo 38: Looking east at the former equipment maintenance workshop on the main floor of the 556 Booth Street building.

APPENDIX C

Site Photographs



Photo 39: View of the parts washer on the main floor of the 556 Booth Street building.

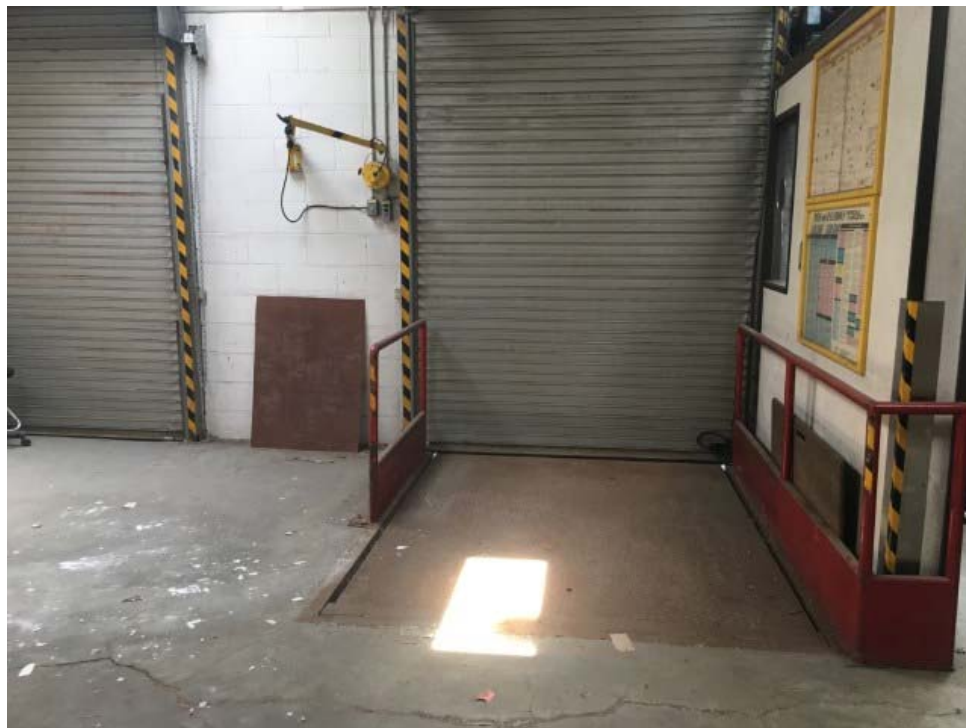

Photo 40: Loading dock with hydraulic lift on the northern portion of the building at 568 Booth Street.

APPENDIX C

Site Photographs



Photo 41: A closed drum of hydraulic fluid and containers of paint, oils, lubricant, primer, cleaners and concrete repair compound located on the main floor of the 556 Booth Street building.



Photo 42: View inside the empty oil storage room located on the northwest corner of the basement of 556 Booth Street.

APPENDIX C

Site Photographs

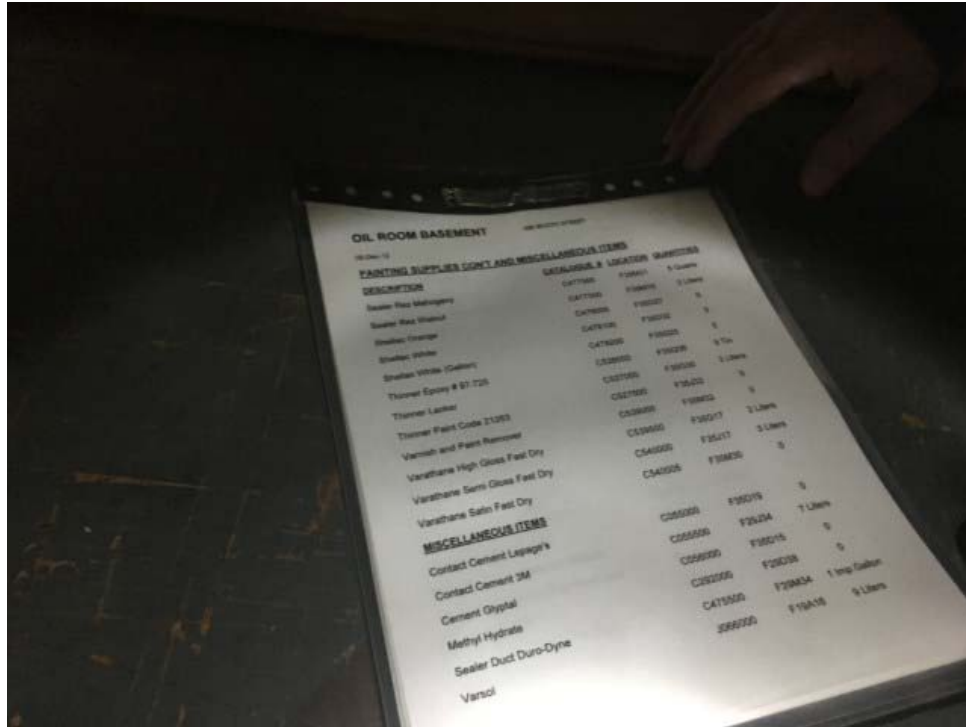

Photo 43: *Photo of papers on the door of the 556 Booth Street oil room listed types of oils that were stored in the room.*



Photo 44: Compressor, air dryer and drum of ethylene glycol in the sub-basement of 556 Booth Street. Absorbent and staining was observed near the compressor.

APPENDIX C

Site Photographs



Photo 45: Vacant mechanical shop area in sub-basement of 556 Booth Street.



Photo 46: High voltage electrical room with transformers in southern portion of the 556 Booth Street sub-basement.

APPENDIX C

Site Photographs



Photo 47: Looking northwest at the hazardous substances storage shed located on the north side of the 556 Booth Street building.



Photo 48: Mechanical equipment located in the sub-basement of the building at 405 Rochester Street.

APPENDIX C

Site Photographs



Photo 49: *Transformer observed in the southeast corner of the subbasement level of 405 Rochester Street.*



Photo 50: *Typically vacant laboratory in the basement of 405 Rochester Street.*

APPENDIX C

Site Photographs



Photo 51: Looking west at the Site. The buildings at 556, 558 and 568 Booth Street are visible as well as the smoke stack on the south side of the central heating plant.



Photo 52: Looking east at the parking lot located on the northernmost portion of the Site.



golder.com