

PRESLAND

ROAD

FORMERLY THE CANADIAN PACIFIC RAILWAY

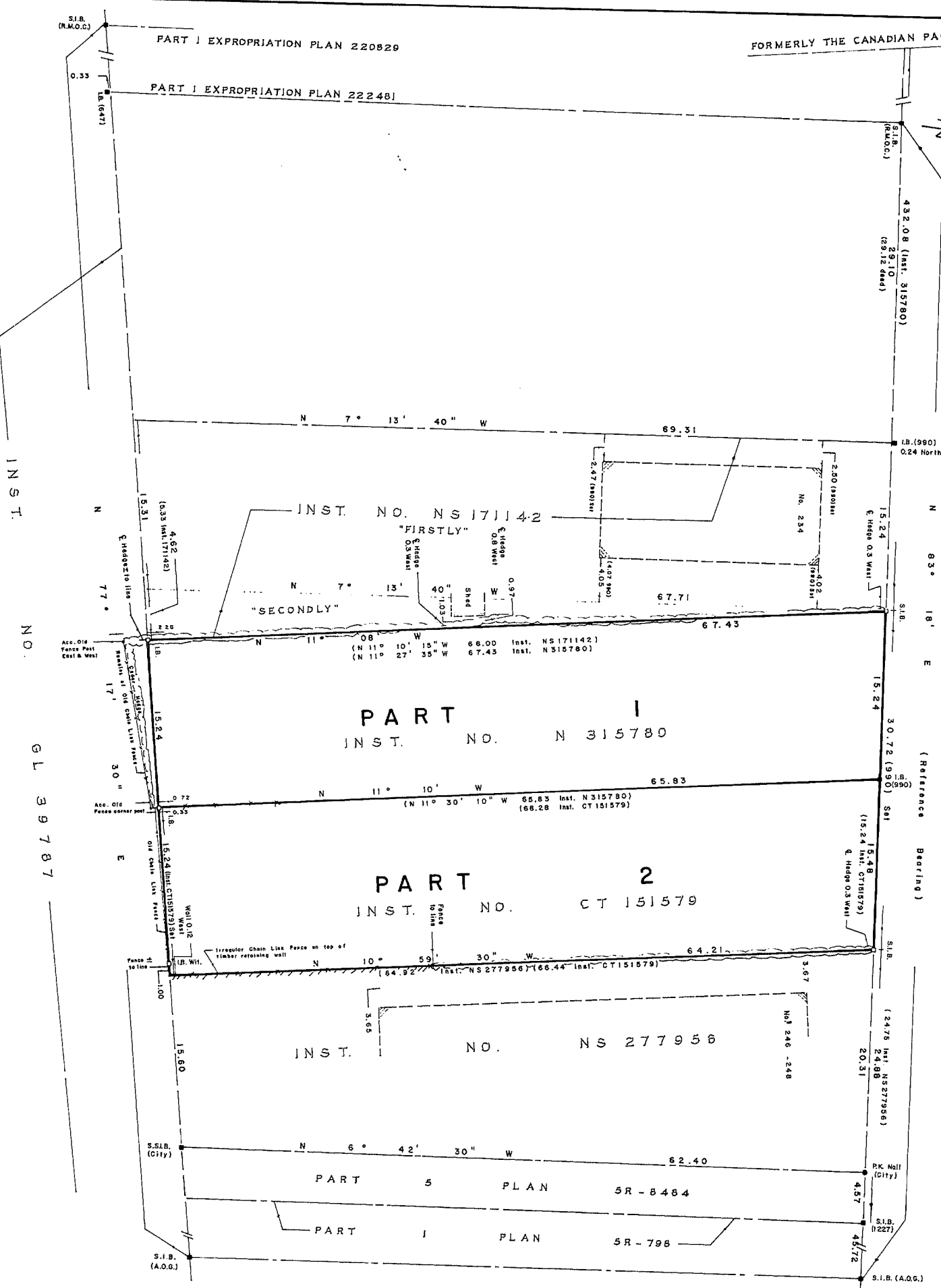

INST. NO. GL 39787

PART	DESCRIPTION	INST. NO.
1	Pl. of S/2 Lot 9 (A.O.S.) Gloucester	N 315780
2	Now City of Ottawa	CT 151579

FROM THE OFFICE OF
ANNIS, O'SULLIVAN, VOLLEBECK LTD.
 ONTARIO LAND SURVEYORS
 OTTAWA & EMBURUN, ONTARIO.

NOTES & LEGEND

SURVEY MONUMENT PLANTED shown thus
 SURVEY MONUMENT FOUND shown thus

S.I.B. demoss STANDARD IRON BAR (0.025sq X 0.61)
 S.S.B. SHORT STANDARD IRON BAR (0.025sq X 0.61)
 I.B. IRON BAR ROUND (0.019sq X 0.61)
 R.B. ROUND IRON BAR
 C.I.B. CUT CROSS
 I.P. IRON PIPE
 F.D. FOUND
 A.C. ACCEPTED
 W.I. WIRE
 P.W. POST AND WIRE

R.M.O.C. Regional Municipality of Ottawa-Carleton (Survey Dep.)
 A.O.G. J.G. Foyette O.L.S.
 City of Ottawa (Survey Branch)
 H.R. Farley O.L.S.
 L.E. Ross O.L.S.
 1227

Bearings are astronomic, derived from the southerly limit of
 Presland Road shown to be N83°18'E on Plan SR-8484.

SURVEYOR'S CERTIFICATE

I HEREBY CERTIFY THAT:
 1. THIS SURVEY AND PLAN ARE CORRECT AND IN ACCORDANCE WITH THE SURVEY ACT AND THE REGISTRY ACT AND WITH THE REGULATIONS MADE THEREUNDER.
 2. THE SURVEY WAS COMPLETED ON THE 22ND DAY OF July, 1986.

[Signature]
 Michael J. O'Sullivan
 Ontario Land Surveyor
 Date July 22, 1986

SURVEYED BY ANNIS, O'SULLIVAN, VOLLEBECK LTD. 1986.

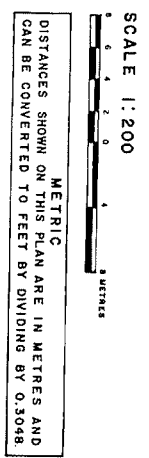

CAUTION: THIS PLAN IS NOT A PLAN OF SUBDIVISION WITHIN THE MEANING OF THE PLANNING ACT.

PLAN OF SURVEY OF
 PART OF SOUTH HALF OF LOT 9
 JUNCTION GORE
 (formerly in the Township of Gloucester)
 NOW IN THE CITY OF OTTAWA
 REGIONAL MUNICIPALITY OF
 OTTAWA - CARLETON

I REQUIRE THIS PLAN TO BE DEPOSITED UNDER THE REGISTRY ACT DATE <u>July 22, 1986</u> Michael J. O'Sullivan Ontario Land Surveyor	PLAN SR-10485 RECEIVED AND DEPOSITED DATE <u>17 Dec. 1986</u> ASST. REGISTRAR FOR THE LAND REGISTRY DIVISION OF THE REGIONAL MUNICIPALITY OF OTTAWA - CARLETON, ON. 5
---	---

2017